



AE Order Number Banner

Report Description

This report shows an AE Order Number in Barcode format for purposes of scanning. The Barcode format is Code 39.



App Number: pGRL1011642092

1RP - 2485

COG OPERATING LLC

Leking, Geoffrey R, EMNRD

From: Pat Ellis [PEllis@conchoresources.com]
Sent: Wednesday, February 03, 2010 8:19 AM
To: Tavaréz, Ike; Trishia Bad Bear (Trishia_Bad_Bear@nm.blm.gov)
Cc: Johnson, Larry, EMNRD; Leking, Geoffrey R, EMNRD
Subject: RE: COG Operating - Sampling Notification -Pearsall AX, MC Federal #37, Jon-Bob Tank Battery

Ms. Bad Bear,

The sampling scheduled for today on the Pearsall AX Tank Battery has been delayed due to wet weather. My understanding is that we also expect snow or rain next Monday and Tuesday. This delay will affect our ability to comply with your Notice of Incidents of Noncompliance concerning re-sampling this release site by 2-9-10. Due to increment weather restrictions, I request that COG Operating LLC be given an extension of two weeks (2/23/2010) to complete the requested corrective action. Thank you.

Patrick Ellis
Manager HSE
COG OPERATING LLC
550 W. Texas Avenue, Suite 100
Midland, Texas 79701
Office 432.686.3023
Cell 432.230.0077
Fax 432.687.8008



CONFIDENTIALITY NOTICE: The information in this email may be confidential and/or privileged. If you are not the intended recipient or an authorized representative of the intended recipient, you are hereby notified that any review, dissemination or copying of this email and its attachments, if any, or the information contained herein, is prohibited. If you have received this email in error, please immediately notify the sender by return email and delete this email from your system. Thank you.

From: Tavaréz, Ike [mailto:Ike.Tavaréz@tetrattech.com]
Sent: Monday, February 01, 2010 5:04 PM
To: Trishia Bad Bear (Trishia_Bad_Bear@nm.blm.gov)
Cc: Johnson, Larry, EMNRD; Leking, Geoffrey R, EMNRD; Pat Ellis
Subject: COG Operating - Sampling Notification -Pearsall AX, MC Federal #37, Jon-Bob Tank Battery

Pearsall AX Tank Battery
Section 33, T17S, R32E
Lea County, NM

MC Federal #37
Section 21, T17S, R32E
Lea County, NM

Jon-Bob Tank Battery
Section 35, T17S, R32E
Lea County, NM

Trisia,

We will be onsite Wednesday 2/3/10 (9:00 AM MST) to collect samples at the Pearall AX Tank Battery. Once completed, the MC Federal #37 and Jon-Bob Tank Battery will be assessed. Please call me if you have any questions, thanks

Ike Tavaraz, PG | Senior Project Manager

Main: 432.682.4559 | Fax: 432.682.3946 | Cell: 432.425.3878

Ike.Tavaraz@tetrattech.com

Tetra Tech | Complex World, Clear Solutions™

1910 North Big Spring | Midland, TX 79705 | www.tetrattech.com

PLEASE NOTE: This message, including any attachments, may include privileged, confidential and/or inside information. Any distribution or use of this communication by anyone other than the intended recipient is strictly prohibited and may be unlawful. If you are not the intended recipient, please notify the sender by replying to this message and then delete it from your system.

This inbound email has been scanned for malicious software and transmitted safely to you using Webroot Email Security.



TETRA TECH

CLIENT _____

DATE 4/28/10

JOB TITLE COG

JOB NUMBER _____

SUBJECT Fee MA Drive To

BY _____

SHEET _____

of _____

32.79352° 103.69696°

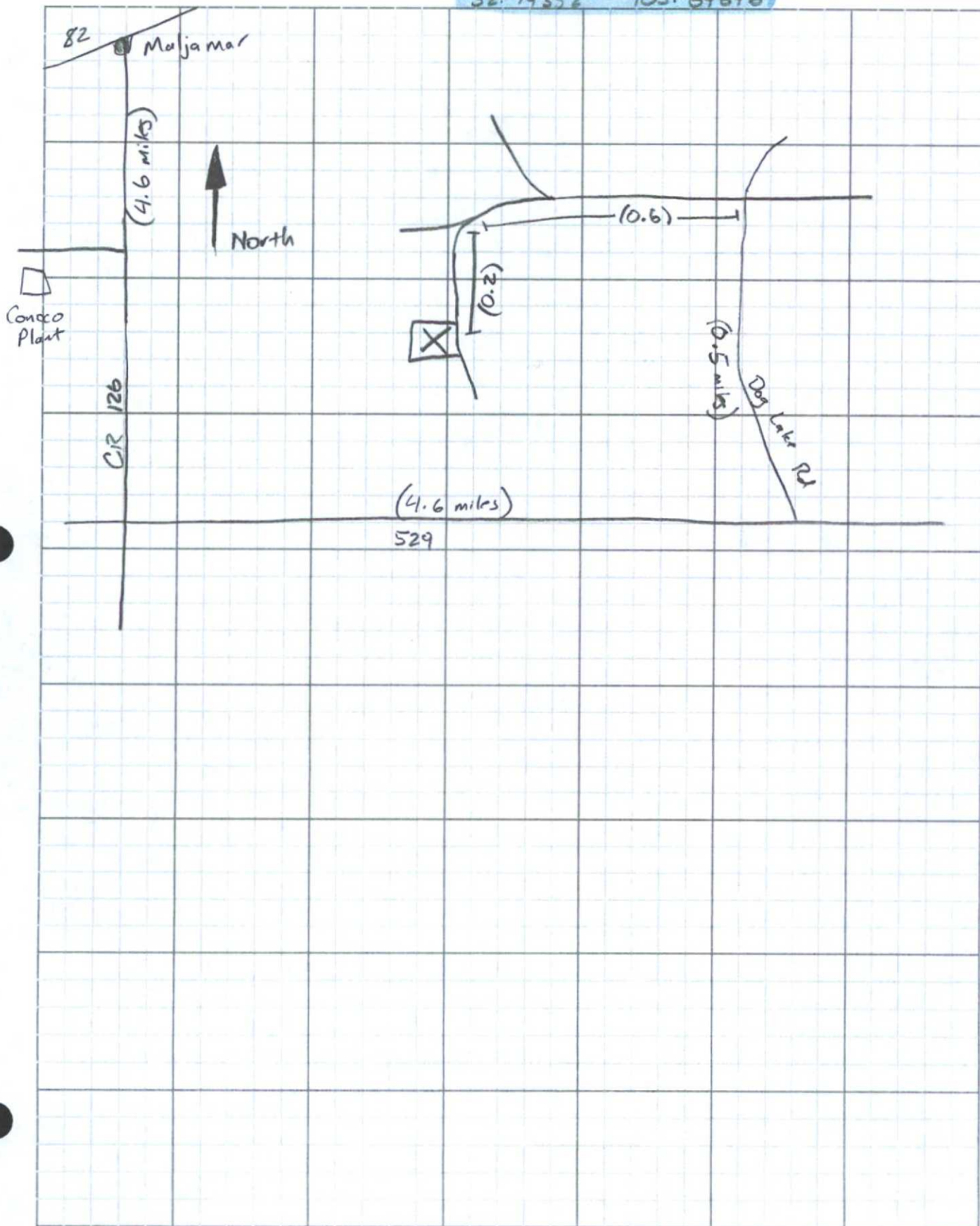

Leking, Geoffrey R, EMNRD

From: Roy Rascone [Royr@vadose.us]
Sent: Tuesday, February 15, 2011 9:50 PM
To: Don Mayberry; Nathan Kuhnert; Shannon Moss; Jerry Mathews ; Paul Evans ; Leking, 'Geoffrey R, EMNRD'
Cc: 'Mike Griffin'; ElliotW; MC Griffin
Subject: 2-16-11 daily report

Good morning everyone

Today's daily report will be short w/no attachments. I'm working on a couple of spread sheets which will identify the sites that we are working on which will have the field cl- results and any extensions (laterally) that may be required as we delineate the side walls. For the moment today Doc and I work in the area L and K and started on the w. wall of the finger that heads N. to area J, the spreadsheets will clarify this. Area L has finally cleaned up at 30' S. of the original excavation, this sample from this wall will be sent to the lab for confirmation. Tomorrow Doc will continue to delineate laterally in area L, the new walls that have been formed with the excavation. The trackhoe and off road truck will continue to load and haul material to stockpile, while I and the backhoe will start delineating the N. side of the leak wall on the N. side of the fence. This will help in determining if the walls will have to be extended out any additional footage.

Raymie with EOG did come by the site today and discussed the auger rubbing, Cody with MMX discussed the site with Raymie and I will be getting with Cody to see if any action will be taken on EOG's part.

If you have any questions or comments please don't hesitate to call or email me.

Thank you very much and have a nice day.

Roy R. Rascon
Regional Manager
Whole Earth Environmental Inc.
Cell: 713-560-6076
Email: royr@vadose.us