



AE Order Number Banner

Report Description

This report shows an AE Order Number in Barcode format for purposes of scanning. The Barcode format is Code 39.



App Number: pGRL0910526948

1RP - 2155

JOHN H HENDRIX CORP

5/22/2009

District I
1625 N. French Dr., Hobbs, NM 88240
District II
1301 W. Grand Avenue, Artesia, NM 88210
District III
1000 Rio Brazos Road, Aztec, NM 87410
District IV
1220 S. St. Francis Dr., Santa Fe, NM 87505

State of New Mexico
Energy Minerals and Natural Resources
Oil Conservation Division
1220 South St. Francis Dr.
Santa Fe, NM 87505

RECEIVED

MAY 22 2009
HOBBSOC

Form C-141
Revised October 10, 2003

Submit 2 Copies to appropriate
District Office in accordance
with Rule 116 on back
side of form

Release Notification and Corrective Action

OPERATOR

☐ Initial Report ☒ Final Report

Name of Company	John H. Hendrix Corporation	Contact	Carolyn Doran Haynes
Address	110 N. Marienfeld, Midland, TX 79702	Telephone No.	575-390-9689
Facility Name	Parks West RP - 2155	Facility Type	Production Oil Battery

Surface Owner	Irvin Boyd	Mineral Owner		Lease No.	RP - 2155
---------------	------------	---------------	--	-----------	-----------

LOCATION OF RELEASE

Unit Letter	Section	Township	Range	Feet from the	North/South Line	Feet from the	East/West Line	County
M	14	T22S	R37E					Lea

Latitude _____ Longitude _____

NATURE OF RELEASE

Type of Release	Produced oil, water - firemen's foam and water	Volume of Release	110 bbls	Volume Recovered	75 bbls
Source of Release	Lightening strike resulting in tank fire.	Date and Hour of Occurrence	3:30 PM	Date and Hour of Discovery	4/11/09
Was Immediate Notice Given?	<input checked="" type="checkbox"/> Yes <input type="checkbox"/> No <input type="checkbox"/> Not Required	If YES, To Whom?	Mark Whitaker		
By Whom?	Gary James	Date and Hour	4-11-09 evening		
Was a Watercourse Reached?	<input type="checkbox"/> Yes <input checked="" type="checkbox"/> No	If YES, Volume Impacting the Watercourse.			

If a Watercourse was Impacted, Describe Fully.*

Describe Cause of Problem and Remedial Action Taken.*

Lightening strike resulted in fire at tank battery. Oil tank and gun barrel vessel involved. Estimated 50 bbls oil burned, 30 oil released and recovered from berm. 45 bbls water from gun barrel was released into berm and recovered. Berm surrounding tanks contained the produced fluids released. Water and foam from firefighting effort spread a film of oil to outside of the berm. All wells were shut in and will remain shut in until a temporary facility is set. Oil remaining in the collapsed tank and the intact tank has been secured in a temporary tank.

Describe Area Affected and Cleanup Action Taken.*

Drawing and photos are attached. Area affected outside the berm is approximately 34 x 80'. Oily soils were scraped-up and restored with clean caliche material purchased from the landowner. 140 cubic yards of oily dirt was taken to Sundance Disposal. Clay was compacted 1' BGS where the new facility is set. New gun barrel and holding tank has been set. The berm is reconstructed. Ground water is 90-100' BGS at this location (Will Cary monitor wells water levels). Attached are lab results. TPH < 1000 mg/kg and Chloride < 250mg/kg. This site remains an active production facility and will be appropriately abandoned at the end of production.

I hereby certify that the information given above is true and complete to the best of my knowledge and understand that pursuant to NMOCD rules and regulations all operators are required to report and/or file certain release notifications and perform corrective actions for releases which may endanger public health or the environment. The acceptance of a C-141 report by the NMOCD marked as "Final Report" does not relieve the operator of liability should their operations have failed to adequately investigate and remediate contamination that pose a threat to ground water, surface water, human health or the environment. In addition, NMOCD acceptance of a C-141 report does not relieve the operator of responsibility for compliance with any other federal, state, or local laws and/or regulations.

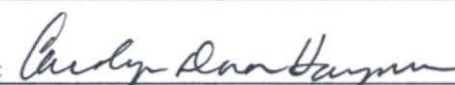
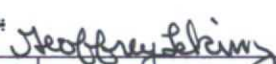
Signature: 		OIL CONSERVATION DIVISION	
Printed Name: Carolyn Doran Haynes		Approved by  District Supervisor	
Title: Engineer		Approval Date: 05/22/09	Expiration Date: —
E-mail Address: cdoranhaynes@jhhc.org		Conditions of Approval:	
Date: 5-21-09	Phone: 575-390-9689	Attached <input type="checkbox"/> IRP-09-4-2155	

* Attach Additional Sheets If Necessary



PHONE (575) 393-2326 • 101 E. MARLAND • HOBBS, NM 88240

ANALYTICAL RESULTS FOR
JOHN H. HENDRIX CORP.
ATTN: CAROLYN HAYES
P.O. BOX 910
EUNICE, NM 88230

Receiving Date: 04/17/09
Reporting Date: 04/22/09
Project Owner: NOT GIVEN
Project Name: PARKS WEST
Project Location: NOT GIVEN

Sampling Date: 04/17/09
Sample Type: SOIL
Sample Condition: COOL & INTACT
Sample Received By: CK
Analyzed By: AB/HM

LAB NUMBER	SAMPLE ID	GRO (C ₆ -C ₁₀) (mg/kg)	DRO (C ₁₀ -C ₂₈) (mg/kg)	CI* (mg/kg)
------------	-----------	--	---	----------------

ANALYSIS DATE	04/21/09	04/21/09	04/17/09
H17268-1 PARKS WEST	13.0	907	160
Quality Control	535	522	500
True Value QC	500	500	500
% Recovery	107	104	100
Relative Percent Difference	4.3	3.3	< 0.1

METHODS: TPH GRO & DRO: EPA SW-846 8015 M; CI: Std. Methods 4500-CI'B

*Analysis performed on a 1:4 w:v aqueous extract.

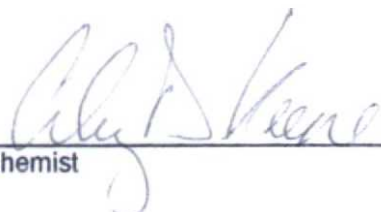
Chemist

Date

H17268 TCL JHC

PLEASE NOTE: **Liability and Damages.** Cardinal's liability and client's exclusive remedy for any claim arising, whether based in contract or tort, shall be limited to the amount paid by client for analyses. All claims, including those for negligence and any other cause whatsoever shall be deemed waived unless made in writing and received by Cardinal within thirty (30) days after completion of the applicable service. In no event shall Cardinal be liable for incidental or consequential damages, including, without limitation, business interruptions, loss of use, or loss of profits incurred by client, its subsidiaries, affiliates or successors arising out of or related to the performance of services hereunder by Cardinal, regardless of whether such claim is based upon any of the above-stated reasons or otherwise. Results relate only to the samples identified above. This report shall not be reproduced except in full with written approval of Cardinal Laboratories.



• CARDINAL LABORATORIES

101 East Marland, Hobbs, NM 88240

(575) 393-2326 Fax (575) 393-2476

Page ____ of ____

[illegible]

PLEASE NOTE: Liability and Damages. Cardinal's liability and client's exclusive remedy for any claim arising whether based in contract or tort, shall be limited to the amount paid by the client for the analyses. All claims, including those for negligence and any other cause whatsoever shall be deemed waived unless made in writing and received by Cardinal within 30 days after completion of the applicable service. In no event shall Cardinal be liable for incidental or consequential damages, including without limitation, business interruptions, loss of use, or loss of profits incurred by client, its subsidiaries, affiliates or successors arising out of or related to the performance of services hereunder by Cardinal, regardless of whether such claim is based upon any of the above stated reasons or otherwise.

Sampler Relinquished: <i>Carolyn Hays</i>		Date: <i>4-17-09</i> Time: <i>11:00</i>		Received By: 		Phone Result: <input type="checkbox"/> No Fax Result: <input type="checkbox"/> No Add'l Phone #: Add'l Fax #: REMARKS:	
Relinquished By:		Date: Time:		Received By: <i>Ch. Keno</i>		<i>email</i>	
Delivered By: (Circle One) Sampler - UPS - Bus - Other:		Temp. <i>15C</i> Sample Condition Cool Intact <input checked="" type="checkbox"/> Yes <input type="checkbox"/> No <input type="checkbox"/> Yes <input type="checkbox"/> No		CHECKED BY: (Initials) <i>CHK</i>			

† Cardinal cannot accept verbal changes. Please fax written changes to 575-393-2476.

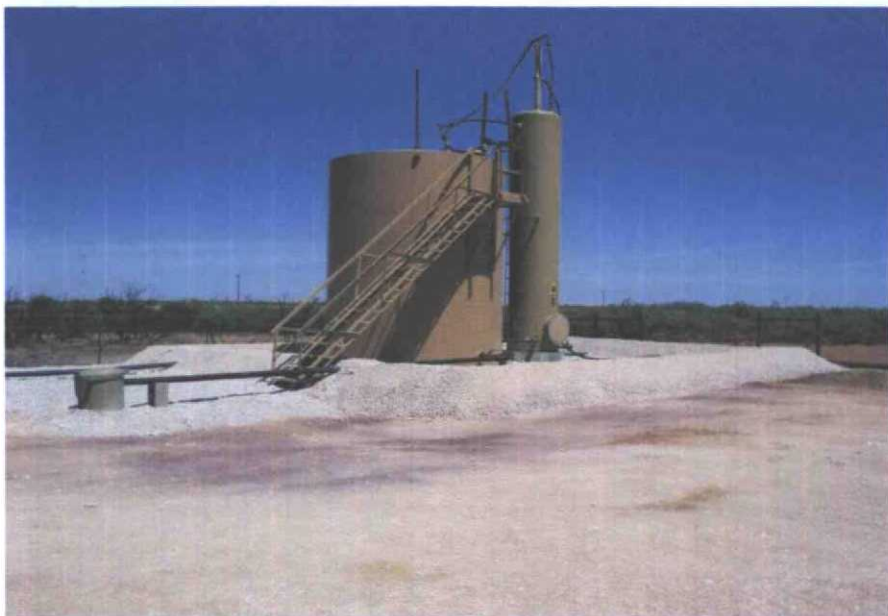

New Parks West Facility from the SE corner 5-21-09

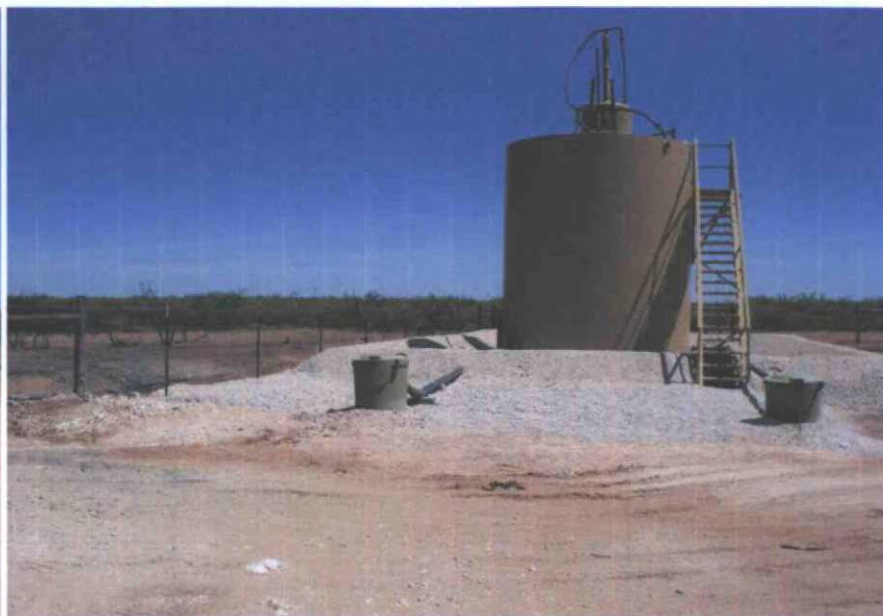

Parks West from the south



Parks West from SW corner 5-21-09



Compacted clay layer underlying new facility - approx 90 cu yds