

DATE IN 10/24/2016	SUSPENSE	ENGINEER PRG	LOGGED IN 10/26/2016	TYPE SWD	APP NO. PMA-1630052648
-----------------------	----------	-----------------	-------------------------	-------------	---------------------------

ABOVE THIS LINE FOR DIVISION USE ONLY

## NEW MEXICO OIL CONSERVATION DIVISION

- Engineering Bureau -

1220 South St. Francis Drive, Santa Fe, NM 87505



### ADMINISTRATIVE APPLICATION CHECKLIST

THIS CHECKLIST IS MANDATORY FOR ALL ADMINISTRATIVE APPLICATIONS FOR EXCEPTIONS TO DIVISION RULES AND REGULATIONS WHICH REQUIRE PROCESSING AT THE DIVISION LEVEL IN SANTA FE

#### Application Acronyms:

[NSL-Non-Standard Location] [NSP-Non-Standard Proration Unit] [SD-Simultaneous Dedication]  
 [DHC-Downhole Commingling] [CTB-Lease Commingling] [PLC-Pool/Lease Commingling]  
 [PC-Pool Commingling] [OLS - Off-Lease Storage] [OLM-Off-Lease Measurement]  
 [WFX-Waterflood Expansion] [PMX-Pressure Maintenance Expansion]  
 [SWD-Salt Water Disposal] [IPI-Injection Pressure Increase]  
 [EOR-Qualified Enhanced Oil Recovery Certification] [PPR-Positive Production Response]

#### [1] TYPE OF APPLICATION - Check Those Which Apply for [A]

[A] Location - Spacing Unit - Simultaneous Dedication  
☐ NSL ☐ NSP ☐ SD

Check One Only for [B] or [C]

[B] Commingling - Storage - Measurement  
☐ DHC ☐ CTB ☐ PLC ☐ PC ☐ OLS ☐ OLM

[C] Injection - Disposal - Pressure Increase - Enhanced Oil Recovery  
☐ WFX ☐ PMX ☒ SWD ☐ IPI ☐ EOR ☐ PPR

[D] Other: Specify \_\_\_\_\_

#### [2] NOTIFICATION REQUIRED TO: - Check Those Which Apply, or ☐ Does Not Apply

- [A] ☐ Working, Royalty or Overriding Royalty Interest Owners
- [B] ☒ Offset Operators, Leaseholders or Surface Owner
- [C] ☒ Application is One Which Requires Published Legal Notice
- [D] ☒ Notification and/or Concurrent Approval by BLM or SLO  
 U.S. Bureau of Land Management - Commissioner of Public Lands, State Land Office
- [E] ☒ For all of the above, Proof of Notification or Publication is Attached, and/or,
- [F] ☒ Waivers are Attached

#### [3] SUBMIT ACCURATE AND COMPLETE INFORMATION REQUIRED TO PROCESS THE TYPE OF APPLICATION INDICATED ABOVE.

[4] **CERTIFICATION:** I hereby certify that the information submitted with this application for administrative approval is accurate and complete to the best of my knowledge. I also understand that no action will be taken on this application until the required information and notifications are submitted to the Division.

Note: Statement must be completed by an individual with managerial and/or supervisory capacity.

Preston Stein

Print or Type Name

Signature

Vice-President

Title

10/10/2016

Date

preston@delawareenergyllc.com  
 e-mail Address

**Delaware Energy, LLC**  
**Application for Injection/SWD**  
**Sand Pounder Fed SWD #1**

UL B, Sec. 20, T-20-S, R-29-E, 660' FNL & 1980' FEL, Eddy Co., NM

October 10, 2016

---

**Contents:**

1. Administrative Application Checklist
2. Form C-108: Application for Authority to Inject
3. Form C-108 Additional Questions Answered
4. Form C-102
5. Chemical Analysis of Bone Springs Formation Water Sample from T25S, R28E, Eddy Co., NM
6. Chemical Analysis of Wolfcamp Formation Water Sample from T26S, R29E, Eddy Co., NM
7. Chemical Analysis of Delaware Formation Water Sample from T23S, R28E, Eddy Co., NM
8. Wellbore Diagram of Sand Pounder Fed SWD #1 as plugged
9. Wellbore diagram of Sand Pounder Fed SWD #1 as planned
10. ~~Tabular Data on All Wells of Public Record within the Area of Review which Penetrate the Proposed Injection Zone~~ (No applicable wells)
11. Average depth to fresh water per State Engineers Website
12. Water Well Samples:
  - a. Sec. 20, T20S, R29E
13. Map Identifying all Wells and Leases within Two Miles of Any Proposed Injection Well with a One-half Mile Radius Circle Drawn Around Each Proposed Injection Well
14. Sample of Letter Sent with This Application Packet to Owner of Surface of the Land on Which the Well is to be Located and to each Leasehold Operator within One-half Mile of the Well Location
15. Legal Notice that will be run as required in the Carlsbad Current-Argus
16. Formation Tops
17. Old regulatory filings

**APPLICATION FOR AUTHORIZATION TO INJECT**

- I. PURPOSE: Secondary Recovery Pressure Maintenance xxx Disposal Storage  
Application qualifies for administrative approval? xxx Yes No
- II. OPERATOR: Delaware Energy LLC  
ADDRESS: 3001 W. Loop 250 N. Suite C-105-318, Midland TX 79705  
CONTACT PARTY: Preston Stein PHONE: 214-558-1371
- III. WELL DATA: Complete the data required on the reverse side of this form for each well proposed for injection.  
Additional sheets may be attached if necessary.
- IV. Is this an expansion of an existing project? Yes xxx No  
If yes, give the Division order number authorizing the project: \_\_\_\_\_
- V. Attach a map that identifies all wells and leases within two miles of any proposed injection well with a one-half mile radius circle drawn around each proposed injection well. This circle identifies the well's area of review.
- VI. Attach a tabulation of data on all wells of public record within the area of review which penetrate the proposed injection zone. Such data shall include a description of each well's type, construction, date drilled, location, depth, record of completion, and a schematic of any plugged well illustrating all plugging detail.
- VII. Attach data on the proposed operation, including:
1. Proposed average and maximum daily rate and volume of fluids to be injected;
  2. Whether the system is open or closed;
  3. Proposed average and maximum injection pressure;
  4. Sources and an appropriate analysis of injection fluid and compatibility with the receiving formation if other than reinjected produced water; and,
  5. If injection is for disposal purposes into a zone not productive of oil or gas at or within one mile of the proposed well, attach a chemical analysis of the disposal zone formation water (may be measured or inferred from existing literature, studies, nearby wells, etc.).
- \*VIII. Attach appropriate geologic data on the injection zone including appropriate lithologic detail, geologic name, thickness, and depth. Give the geologic name, and depth to bottom of all underground sources of drinking water (aquifers containing waters with total dissolved solids concentrations of 10,000 mg/l or less) overlying the proposed injection zone as well as any such sources known to be immediately underlying the injection interval.
- IX. Describe the proposed stimulation program, if any.
- \*X. Attach appropriate logging and test data on the well. (If well logs have been filed with the Division, they need not be resubmitted).
- \*XI. Attach a chemical analysis of fresh water from two or more fresh water wells (if available and producing) within one mile of any injection or disposal well showing location of wells and dates samples were taken.
- XII. Applicants for disposal wells must make an affirmative statement that they have examined available geologic and engineering data and find no evidence of open faults or any other hydrologic connection between the disposal zone and any underground sources of drinking water.
- XIII. Applicants must complete the "Proof of Notice" section on the reverse side of this form.
- XIV. Certification: I hereby certify that the information submitted with this application is true and correct to the best of my knowledge and belief.
- NAME: Preston Stein TITLE: Vice-President  
SIGNATURE: Preston Stein DATE: 10/10/2016  
E-MAIL ADDRESS: Prestonms@delawareenergyllc.com
- \* If the information required under Sections VI, VIII, X, and XI above has been previously submitted, it need not be resubmitted. Please show the date and circumstances of the earlier submittal: \_\_\_\_\_

### III. WELL DATA

A. The following well data must be submitted for each injection well covered by this application. The data must be both in tabular and schematic form and shall include:

- (1) Lease name; Well No.; Location by Section, Township and Range; and footage location within the section.
- (2) Each casing string used with its size, setting depth, sacks of cement used, hole size, top of cement, and how such top was determined.
- (3) A description of the tubing to be used including its size, lining material, and setting depth.
- (4) The name, model, and setting depth of the packer used or a description of any other seal system or assembly used.

Division District Offices have supplies of Well Data Sheets which may be used or which may be used as models for this purpose. Applicants for several identical wells may submit a "typical data sheet" rather than submitting the data for each well.

B. The following must be submitted for each injection well covered by this application. All items must be addressed for the initial well. Responses for additional wells need be shown only when different. Information shown on schematics need not be repeated.

- (1) The name of the injection formation and, if applicable, the field or pool name.
- (2) The injection interval and whether it is perforated or open-hole.
- (3) State if the well was drilled for injection or, if not, the original purpose of the well.
- (4) Give the depths of any other perforated intervals and detail on the sacks of cement or bridge plugs used to seal off such perforations.
- (5) Give the depth to and the name of the next higher and next lower oil or gas zone in the area of the well, if any.

### XIV. PROOF OF NOTICE

All applicants must furnish proof that a copy of the application has been furnished, by certified or registered mail, to the owner of the surface of the land on which the well is to be located and to each leasehold operator within one-half mile of the well location.

Where an application is subject to administrative approval, a proof of publication must be submitted. Such proof shall consist of a copy of the legal advertisement which was published in the county in which the well is located. The contents of such advertisement must include:

- (1) The name, address, phone number, and contact party for the applicant;
- (2) The intended purpose of the injection well; with the exact location of single wells or the Section, Township, and Range location of multiple wells;
- (3) The formation name and depth with expected maximum injection rates and pressures; and,
- (4) A notation that interested parties must file objections or requests for hearing with the Oil Conservation Division, 1220 South St. Francis Dr., Santa Fe, New Mexico 87505, within 15 days.

NO ACTION WILL BE TAKEN ON THE APPLICATION UNTIL PROPER PROOF OF NOTICE HAS BEEN SUBMITTED.

NOTICE: Surface owners or offset operators must file any objections or requests for hearing of administrative applications within 15 days from the date this application was mailed to them.

OPERATOR: Delaware Energy LLC

Delaware Energy, LLC

**Sand Pounder Federal #1**

**Wellbore Diagram**

Burton Flat East Morrow Field  
Eddy County NM  
API # 30-015-32552

**As Plugged 03/16/03**

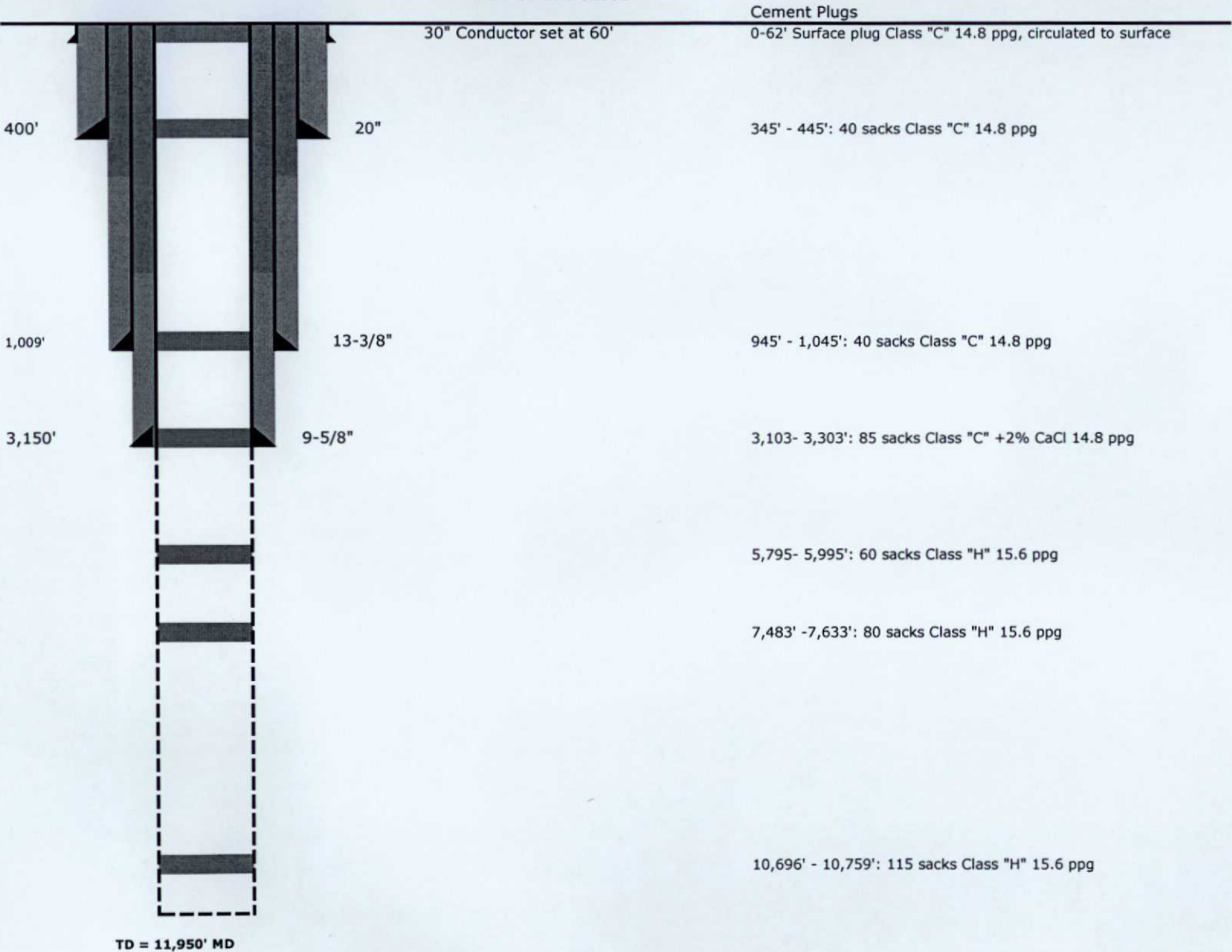

Delaware Energy, LLC

# Sand Pounder Federal #1

## Wellbore Diagram

Burton Flat East Morrow Field  
Eddy County NM  
API # 30-015-32552

As Proposed 10/10/16

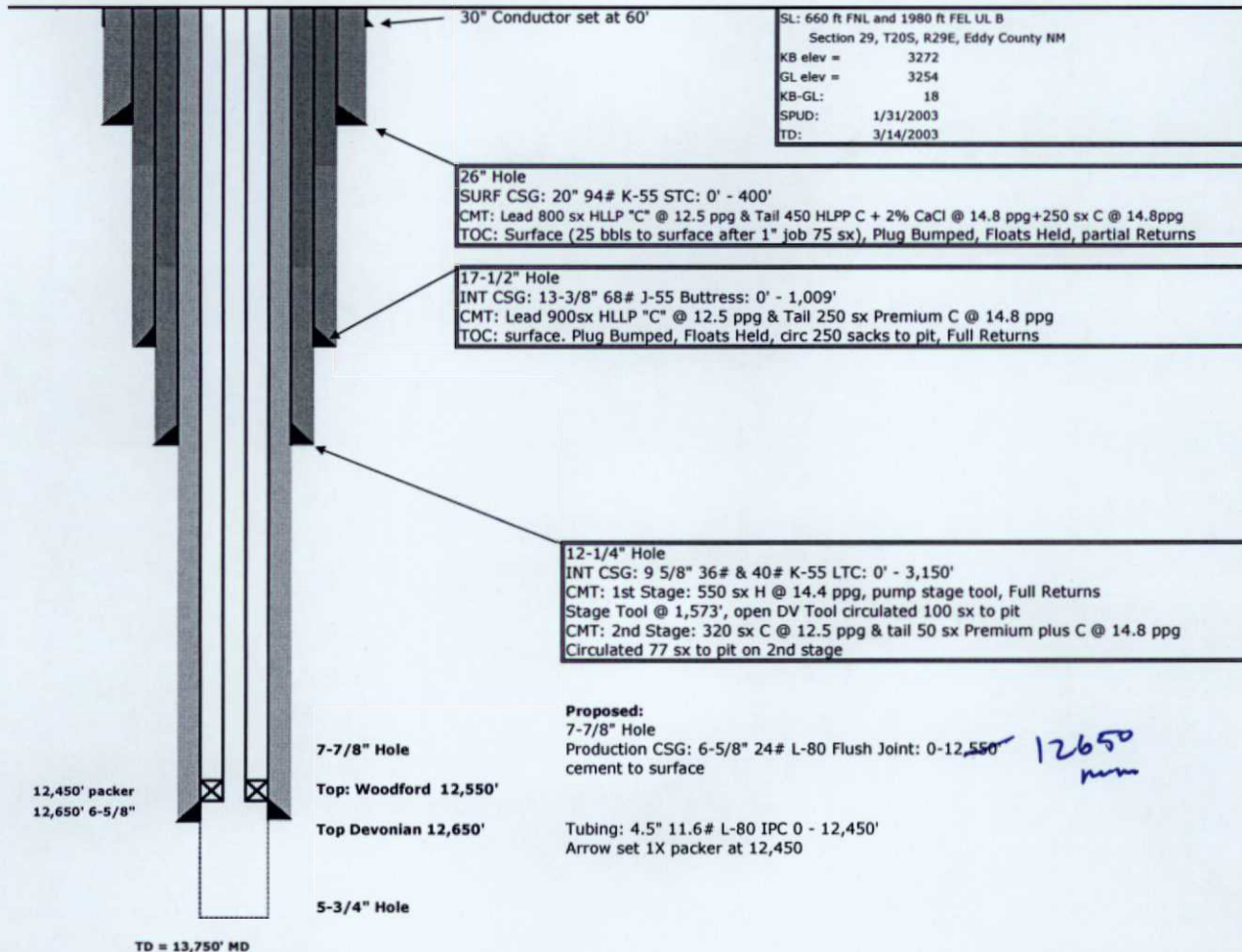

WELL NAME & NUMBER: Sand Pounder Federal SWD No 1

WELL LOCATION: 660' FNL, 1980' FEL B 29 20S 29E  
FOOTAGE LOCATION UNIT LETTER SECTION TOWNSHIP RANGE

**WELLBORE SCHEMATIC**

**WELL CONSTRUCTION DATA**

**Surface Casing**

Hole Size: <u>26"</u>	Casing Size: <u>20"</u>
Cemented with: <u>800</u> sx.	or <u>ft<sup>3</sup></u>
Top of Cement: <u>SURFACE</u>	Method Determined: Circulated
Total Depth: <u>400'</u>	

**Intermediate Casing (No. 1)**

Hole Size: <u>17-1/2"</u>	Casing Size: <u>13-3/8"</u>
Cemented with: <u>1150</u> sx.	or <u>ft<sup>3</sup></u>
Top of Cement: <u>Surface</u>	Method Determined: Circulated
Total Depth: <u>1009'</u>	

**Intermediate Casing (No. 2)**

Hole Size: <u>12-1/4"</u>	Casing Size: <u>9-5/8"</u>
Cemented with: <u>870</u> sx.	or <u>ft<sup>3</sup></u>
Top of Cement: <u>surface</u>	Method Determined: Circulated
Total Depth: <u>3,150'</u>	

**Production Casing (\*Proposed )**

Hole Size: <u>7-7/8"</u>	Casing Size: <u>6-5/8" UFI</u>
Cemented with: <u>1560 sx</u>	
Total Depth: <u>13,650'</u>	Method Determined: Circulated

**Injection Interval (Open Hole)**

12,650' to 13,750'

**INJECTION WELL DATA SHEET**

Tubing Size: 4.5" Lining Material: Internally plastic coated

Type of Packer: Weatherford Arrow Set 1X Injection Packer (Nickel Plated)

Packer Setting Depth: 50-100ft above open hole

Other Type of Tubing/Casing Seal (if applicable): NONE

**Additional Data**

1. Is this a new well drilled for injection? Yes XXX No

2. Name of the Injection Formation: Devonian

3. Name of Field or Pool (if applicable): SWD: Devonian

4. Has the well ever been perforated in any other zone(s)? List all such perforated intervals and give plugging detail, i.e. sacks of cement or plug(s) used.

No perforations, see attached WBD for cemented plugs.

5. Give the name and depths of any oil or gas zones underlying or overlying the proposed injection zone in this area:

BELOW: None

ABOVE: Bone Spring 5,880'-9,380', Wolfcamp 9,200'-9,900', Morrow 11,336'-12,105'

Additional Questions on C-108

**VII.**

**1. Proposed average and maximum daily rate and volume of fluids to be injected;**

Average 5,000-10,000 BWPD, Max 15,000 BWPD

**2. Whether the system is open or closed;**

Open System, Commercial SWD

**3. Proposed average and maximum injection pressure;**

Average 400-1,000 PSI, Max 2,530 PSI

**4. Sources and an appropriate analysis of injection fluid and compatibility with the receiving formation if other than reinjected produced water; and,**

Bone Spring, Delaware, and Wolfcamp produced water. No known incompatibility exists with these produced water types and the Devonian. Devonian formation is used as a disposal interval in offset Derringer SWD for Wolfcamp, Bone Springs, and Delaware produced water. See attached water analysis from Bone Spring, Wolfcamp, and Delaware produced water.

**5. If injection is for disposal purposes into a zone not productive of oil or gas at or within one mile of the proposed well, attach a chemical analysis of the disposal zone formation water (may be measured or inferred from existing literature, studies, nearby wells, etc.).**

Disposal interval tested water with no hydrocarbons in offset set Derringer SWD.

**\*VIII. Attach appropriate geologic data on the injection zone including appropriate lithologic detail, geologic name, thickness, and depth. Give the geologic name, and depth to bottom of all underground sources of drinking water (aquifers containing waters with total dissolved solids concentrations of 10,000 mg/l or less) overlying the proposed injection zone as well as any such sources known to be immediately underlying the injection interval.**

The proposed disposal interval is located in the Devonian formation 12,650'-13,750'. Devonian is an impermeable Shale at the very top (12,550ft, Woodford Shale) 100ft thick followed by permeable dolomite/Lime 1000ft thick. There are no fresh water zones underlying the proposed injection zone. Usable water depth is from surface to +/-300', the water source is older alluvium (Quaternary) and Rustler. All of the fresh water wells in the area have an average depth to water of 52ft - 90ft. The Devonian was tested in the nearby Derringer SWD, test produced water with no hydrocarbons.

**IX. Describe the proposed stimulation program, if any.**

20,000 gallons 15% HCL acid job with packer

**X. Attach appropriate logging and test data on the well**

Logs will be filed following drilling operations. See attached log of the Devonian interval from the nearby Derringer SWD. Logs of previous test have already been submitted by previous operator.

**XI. Attach a chemical analysis of fresh water from two or more fresh water wells (if available and producing) within one mile of any injection or disposal well showing location of wells and dates samples were taken.**

one water well exists in each offset section of 28, 30, and 20. Included in the application is the location of these water wells and depth. Water sample from well in section 20, 20S 29E is included. Chlorides were measured at 50 and depth is 63 feet. Formation listed is Rustler.

**XII. Applicants for disposal wells must make an affirmative statement that they have examined available geologic and engineering data and find no evidence of open faults or any other hydrologic connection between the disposal zone and any underground sources of drinking water.**

Delaware Energy, L.L.C. has reviewed and examined available geologic and engineering data in the area of interest for the Sand Pounder Federal SWD #1 and have found no evidence of faults or other hydrologic connections between the Devonian disposal zone and the underground sources of drinking water. Furthermore, there exist many impermeable intervals between the injection interval and the fresh ground water in the 12,300' feet of lithology between the top of the Devonian and the base of the ground water.

**Preston Stein** **Vice-President** **10/10/2016**  
\_\_\_\_\_  
Title \_\_\_\_\_ Date \_\_\_\_\_

**III. WELL DATA**

**(1) Lease name; Well No.; Location by Section, Township and Range; and footage location within the section.**

Sand Pounder Federal SWD #1, Sec. 20-T20S-R29E, 660' FNL & 1980' FEL, UL B, Eddy County, New Mexico

**(2) Each casing string used with its size, setting depth, sacks of cement used, hole size, top of cement, and how such top was determined. \*proposed**

Casing Size	Setting Depth	Sacks of Cement	Hole Size	Top of Cement	Determined
20"	400'	800	26"	surface	CIRC
13-3/8"	1009'	1150	17-1/2"	Surface	CIRC
9-5/8"	3,150'	870	12-1/2"	Surface	CIRC
6-5/8" Flush Joint *	12,650'	1560	7-7/8"	Surface	CIRC*

**(3) A description of the tubing to be used including its size, lining material, and setting depth.**

4-1/2" OD, Internally Plastic Coated Tubing set 50 to 100ft above open hole

**(4) The name, model, and setting depth of the packer used or a description of any other seal system or assembly used.**

Weatherford Arrow set 1X injection packer, nickel plated with on/off tool

**B. The following must be submitted for each injection well covered by this application. All items must be addressed for the initial well. Responses for additional wells need be shown only when different. Information shown on schematics need not be repeated.**

**(1) The name of the injection formation and, if applicable, the field or pool name.**

Devonian Formations

Pool Name: SWD (Devonian)

**(2) The injection interval and whether it is perforated or open-hole.**

12,650' to 13,750' (OH)

**(3) State if the well was drilled for injection or, if not, the original purpose of the well.**

Original well drilled to test the Morrow

**(4) Give the depths of any other perforated intervals and detail on the sacks of cement or bridge plugs used to seal off such perforations.**

No perforations, no production casing run. See attached plugging report for cement plugs.

**(5) Give the depth to and the name of the next higher and next lower oil or gas zone in the area of the well, if any.**

Next Higher: Bone Spring 5,880'-9,380', Wolfcamp 9,200'-9,900', Morrow 11,336'-12,105'

Next Lower: None

District I  
1625 N. French Dr., Hobbs, NM 88240  
Phone: (575) 393-6161 Fax: (575) 393-0720  
District II  
811 S. First St., Artesia, NM 88210  
Phone: (575) 748-1283 Fax: (575) 748-9720  
District III  
1000 Rio Brazos Road, Aztec, NM 87410  
Phone: (505) 334-6178 Fax: (505) 334-6170  
District IV  
1220 S. St. Francis Dr., Santa Fe, NM 87505  
Phone: (505) 476-3460 Fax: (505) 476-3462

State of New Mexico  
Energy, Minerals & Natural Resources Department  
OIL CONSERVATION DIVISION  
1220 South St. Francis Dr.  
Santa Fe, NM 87505

Form C-102  
Revised August 1, 2011  
Submit one copy to appropriate  
District Office  
☐ AMENDED REPORT

WELL LOCATION AND ACREAGE DEDICATION PLAT

<sup>1</sup> API Number 30-015-32552	<sup>2</sup> Pool Code	<sup>3</sup> Pool Name Burton Flat East Undesignated
<sup>4</sup> Property Code	<sup>5</sup> Property Name SAND POUNDER FEDERAL	<sup>6</sup> Well Number 1
<sup>7</sup> OGRID No. 371195	<sup>8</sup> Operator Name Delaware Energy LLC	<sup>9</sup> Elevation 3254'

<sup>10</sup> Surface Location

UL or lot no. B	Section 29	Township 20 S	Range 29 E	Lot Idn	Feet from the 660	North/South line NORTH	Feet from the 1980	East/West line EAST	County EDDY
--------------------	---------------	------------------	---------------	---------	----------------------	---------------------------	-----------------------	------------------------	----------------

<sup>11</sup> Bottom Hole Location If Different From Surface

UL or lot no.	Section	Township	Range	Lot Idn	Feet from the	North/South line	Feet from the	East/West line	County
<sup>12</sup> Dedicated Acres 40	<sup>13</sup> Joint or Infill	<sup>14</sup> Consolidation Code	<sup>15</sup> Order No.						

No allowable will be assigned to this completion until all interests have been consolidated or a non-standard unit has been approved by the division.

<sup>16</sup> 	GPS Coordinates: N 32 - 32' 59.5" W 104 - 05' 42.0"	<sup>17</sup> <b>OPERATOR CERTIFICATION</b> <i>I hereby certify that the information contained herein is true and complete to the best of my knowledge and belief, and that this organization either owns a working interest or unleased mineral interest in the land including the proposed bottom hole location or has a right to drill this well at this location pursuant to a contract with an owner of such a mineral or working interest, or to a voluntary pooling agreement or a compulsory pooling order heretofore entered by the division.</i>
		<sup>18</sup> <b>SURVEYOR CERTIFICATION</b> <i>I hereby certify that the well location shown on this plat was plotted from field notes of actual surveys made by me or under my supervision, and that the same is true and correct to the best of my belief.</i>

Sec 22, T25S, R28E

North Permian Basin Region  
P.O. Box 740  
Sundown, TX 79372-0740  
(806) 228-8121  
Lab Team Leader - Sheila Hernandez  
(432) 495-7240

Bone Spring

# Water Analysis Report by Baker Petrolite

Company:		Sales RDT:	33514.1
Region:	PERMIAN BASIN	Account Manager:	TONY HERNANDEZ (575) 910-7135
Area:	ARTESIA, NM	Sample #:	534665
Lease/Platform:	PINOCHLE 'BPN' STATE COM	Analysis ID #:	106795
Entity (or well #):	2 H	Analysis Cost:	\$90.00
Formation:	UNKNOWN		
Sample Point:	WELLHEAD		

Summary		Analysis of Sample 534665 @ 75 F					
Sampling Date:	03/10/11	Anions	mg/l	meq/l	Cations	mg/l	meq/l
Analysis Date:	03/18/11	Chloride:	109818.0	3091.92	Sodium:	70275.7	3056.82
Analyst:	SANDRA GOMEZ	Bicarbonate:	2135.0	34.99	Magnesium:	195.0	16.04
TDS (mg/l or g/m3):	184911.1	Carbonate:	0.0	0.	Calcium:	844.0	42.12
Density (g/cm3, tonne/m3):	1.113	Sulfate:	747.0	15.55	Strontium:	220.0	5.02
Anion/Cation Ratio:	1	Phosphate:			Barium:	0.8	0.01
		Borate:			Iron:	6.5	0.23
		Silicate:			Potassium:	889.0	22.22
Carbon Dioxide:	0.50 PPM	Hydrogen Sulfide:		0 PPM	Aluminum:		
Oxygen:		pH at time of sampling:		7	Chromium:		
Comments:		pH at time of analysis:			Copper:		
		pH used in Calculation:		7	Lead:		
					Manganese:	0.100	0.
					Nickel:		

Conditions		Values Calculated at the Given Conditions - Amounts of Scale in lb/1000 bbl										
Temp	Gauge Press.	Calcite CaCO <sub>3</sub>		Gypsum CaSO <sub>4</sub> ·2H <sub>2</sub> O		Anhydrite CaSO <sub>4</sub>		Celestite SrSO <sub>4</sub>		Barite BaSO <sub>4</sub>		CO <sub>2</sub> Press
F	psi	Index	Amount	Index	Amount	Index	Amount	Index	Amount	Index	Amount	psi
80	0	1.08	188.52	-1.20	0.00	-1.18	0.00	-0.11	0.00	0.56	0.29	1.72
100	0	1.10	208.05	-1.29	0.00	-1.20	0.00	-0.15	0.00	0.35	0.28	2.35
120	0	1.12	224.17	-1.36	0.00	-1.19	0.00	-0.17	0.00	0.16	0.00	3.17
140	0	1.13	243.17	-1.42	0.00	-1.18	0.00	-0.18	0.00	0.00	0.00	4.21

Note 1: When assessing the severity of the scale problem, both the saturation index (SI) and amount of scale must be considered.

Note 2: Precipitation of each scale is considered separately. Total scale will be less than the sum of the amounts of the five scales.

Note 3: The reported CO<sub>2</sub> pressure is actually the calculated CO<sub>2</sub> fugacity. It is usually nearly the same as the CO<sub>2</sub> partial pressure.

# Scale Predictions from Baker Petrolite

Analysis of Sample 534665 @ 75 °F for

03/18/11

**Calcite -  $\text{CaCO}_3$**

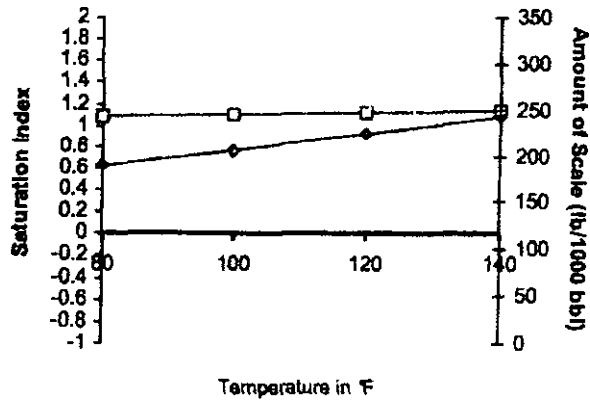

**Barite -  $\text{BaSO}_4$**

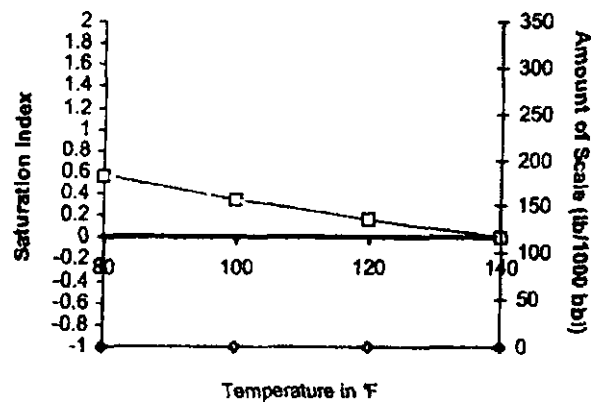

**Gypsum -  $\text{CaSO}_4 \cdot 2\text{H}_2\text{O}$**

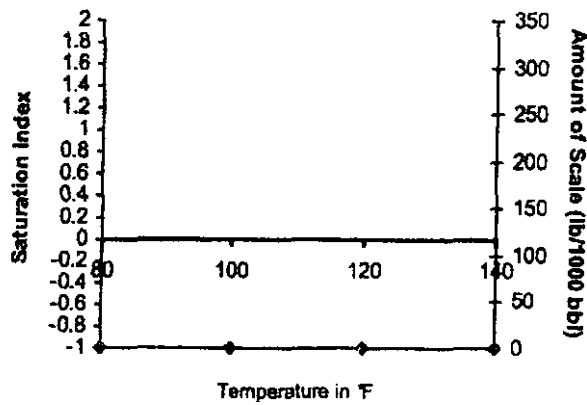

**Anhydrite -  $\text{CaSO}_4$**

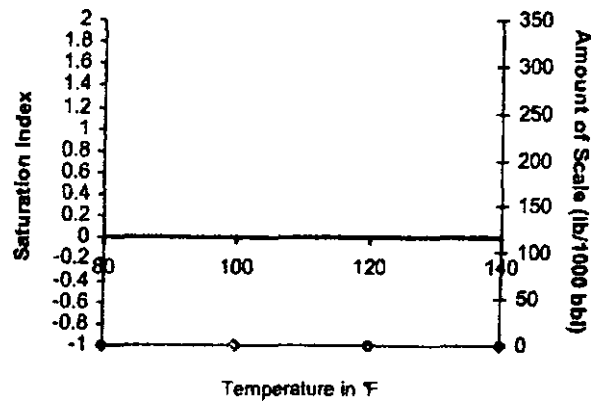

**Carbon Dioxide Partial Pressure**

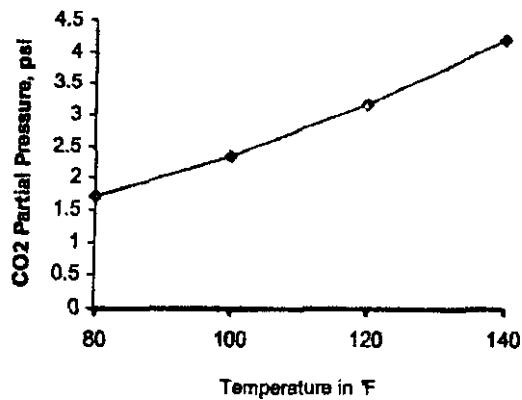

**Celestite -  $\text{SrSO}_4$**

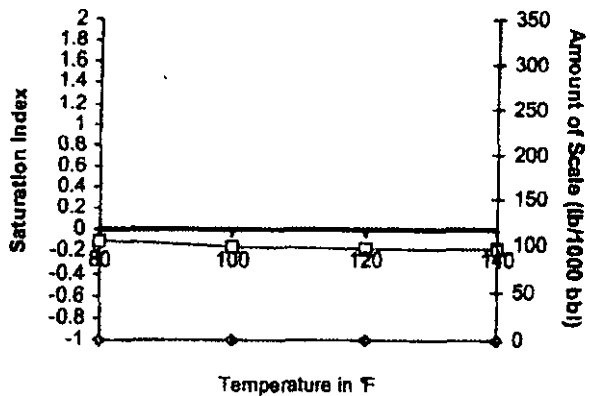

Wolfcamp



## Water Analysis

Date: 23-Aug-11

2708 West County Road, Hobbs NM 88240

Phone (575) 392-5556 Fax (575) 392-7307

Analyzed For

Brushy Draw 1#1

Company	Well Name	County	State
	BD	Lea	New Mexico

Sample Source

Swab Sample

Sample #

1

Formation

Depth

Specific Gravity 1.170

SG @ 60 °F

1.172

pH 6.30

Sulfides

Absent

Temperature (°F) 70

Reducing Agents

### Cations

Sodium (Calc)	in Mg/L	77,962	in PPM	66,520
Calcium	in Mg/L	4,000	in PPM	3,413
Magnesium	in Mg/L	1,200	in PPM	1,024
Soluble Iron (FE2)	in Mg/L	10.0	in PPM	9

### Anions

Chlorides	in Mg/L	130,000	in PPM	110,922
Sulfates	in Mg/L	250	in PPM	213
Bicarbonates	in Mg/L	127	in PPM	108

Total Hardness (as CaCO3)	in Mg/L	15,000	in PPM	12,799
Total Dissolved Solids (Calc)	in Mg/L	213,549	in PPM	182,209
Equivalent NaCl Concentration	in Mg/L	182,868	in PPM	158,031

### Scaling Tendencies

\*Calcium Carbonate Index 507,520

Below 500,000 Remote / 500,000 - 1,000,000 Possible / Above 1,000,000 Probable

\*Calcium Sulfate (Gyp) Index 1,000,000

Below 500,000 Remote / 500,000 - 10,000,000 Possible / Above 10,000,000 Probable

\*This Calculation is only an approximation and is only valid before treatment of a well or several weeks after treatment.

Remarks RW=.048@70F

Report # 3188

Sec 16, T23S. R 28E



PRODUCTION DEPARTMENT

MILLER CHEMICALS, INC.

Post Office Box 298  
Artesia, N.M. 88211-0298  
(505) 746-1919 Artesia Office  
(505) 392-2893 Hobbs Office  
(505) 746-1918 Fax  
mci@plateautel.net

Delaware Brushy Canyon

WATER ANALYSIS REPORT

Company :  
Address :  
Lease : LOVING "AIB"  
Well : #15  
Sample Pt. : WELLHEAD

Date : MARCH 17, 2008  
Date Sampled : MARCH 17, 2008  
Analysis No. :

ANALYSIS		mg/L	* meq/L
1. pH	6.0		
2. H2S	0		
3. Specific Gravity	1.070		
4. Total Dissolved Solids		304684.9	
5. Suspended Solids		NR	
6. Dissolved Oxygen		NR	
7. Dissolved CO2		NR	
8. Oil In Water		NR	
9. Phenolphthalein Alkalinity (CaCO3)			
10. Methyl Orange Alkalinity (CaCO3)			
11. Bicarbonate	HCO3	927.0	HCO3 15.2
12. Chloride	Cl	187440.0	Cl 5287.4
13. Sulfate	SO4	500.0	SO4 10.4
14. Calcium	Ca	37200.0	Ca 1856.3
15. Magnesium	Mg	996.3	Mg 82.0
16. Sodium (calculated)	Na	77586.6	Na 3374.8
17. Iron	Fe	35.0	
18. Barium	Ba	NR	
19. Strontium	Sr	NR	
20. Total Hardness (CaCO3)		97000.0	

PROBABLE MINERAL COMPOSITION

*milli equivalents per Liter	Compound	Equiv wt X meq/L	= mg/L
1856 *Ca <----- *HCO3	Ca(HCO3)2	81.0 15.2	1231
82 *Mg -----> *SO4	CaSO4	68.1 10.4	709
3375 *Na -----> *Cl	CaCl2	55.5 1830.7	101584
	Mg(HCO3)2	73.2	
	MgSO4	60.2	
	MgCl2	47.6 82.0	3902
Saturation Values Dist. Water 20 C	NaHCO3	84.0	
CaCO3 13 mg/L	Na2SO4	71.0	
CaSO4 * 2H2O 2090 mg/L	NaCl	58.4 3374.8	197223
NaSO4 2.4 mg/L			

REMARKS:

Delaware Energy, LLC

**Sand Pounder Federal #1**

**Wellbore Diagram**

Burton Flat East Morrow Field  
Eddy County NM  
API # 30-015-32552

**As Plugged 03/16/03**

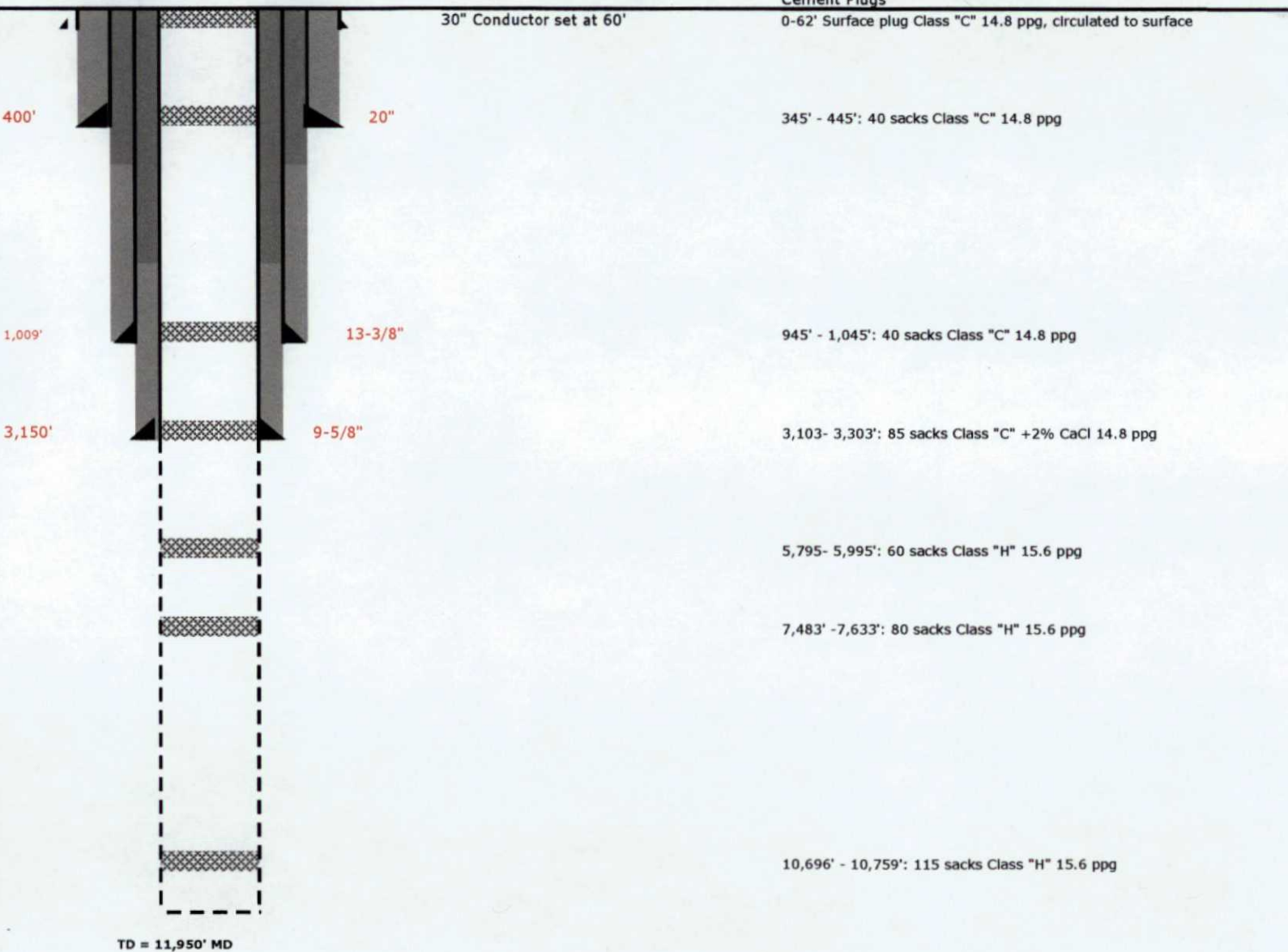

Delaware Energy, LLC

**Sand Pounder Federal #1  
Wellbore Diagram**

Burton Flat East Morrow Field  
Eddy County NM  
API # 30-015-32552

As Proposed 10/10/16

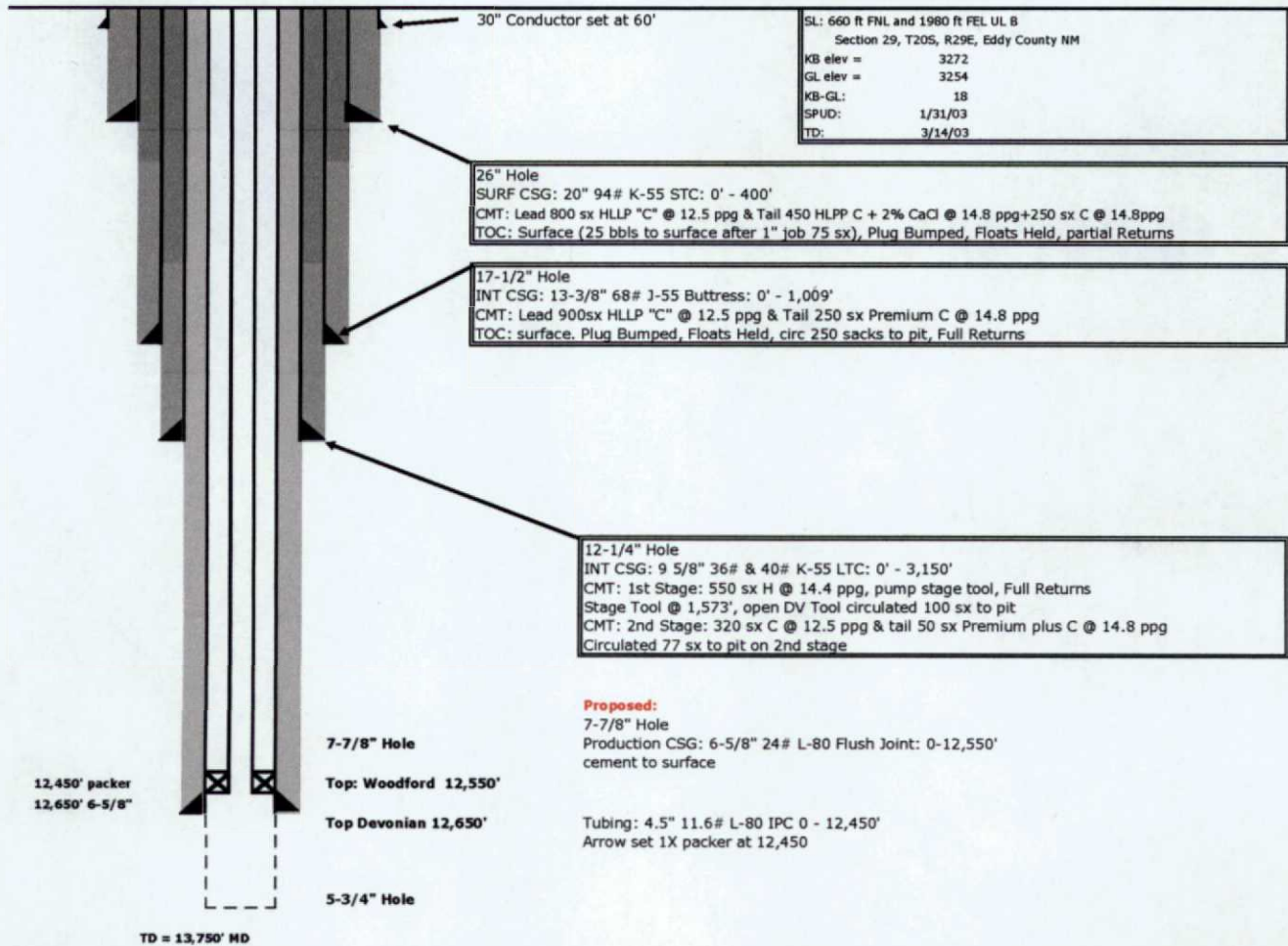



# New Mexico Office of the State Engineer Water Column/Average Depth to Water

(A CLW#### in the  
POD suffix indicates the  
POD has been replaced  
& no longer serves a  
water right file.)

(R=POD has  
been replaced,  
O=orphaned,

C=the file is (quarters are 1=NW 2=NE 3=SW 4=SE)  
closed) (quarters are smallest to largest)

(NAD83 UTM in meters)

(In feet)

POD Number	POD Sub-Code	basin	County	Q 64	Q 16	Q 4	Sec	Tws	Ring	X	Y	Depth Well	Depth Water	Water Column
CP 00936 POD1			ED	3	4	2	30	20S	29E	583661	3601238*	70	52	18

Average Depth to Water: 52 feet

Minimum Depth: 52 feet

Maximum Depth: 52 feet

Record Count: 1

PLSS Search:

Section(s): 30

Township: 20S

Range: 29E

\*UTM location was derived from PLSS - see Help

The data is furnished by the NMOSE/ISC and is accepted by the recipient with the expressed understanding that the OSE/ISC make no warranties, expressed or implied, concerning the accuracy, completeness, reliability, usability, or suitability for any particular purpose of the data.



# New Mexico Office of the State Engineer Water Column/Average Depth to Water

(A CLW##### in the  
POD suffix indicates the  
POD has been replaced  
& no longer serves a  
water right file.)

(R=POD has  
been replaced,  
O=orphaned,

C=the file is (quarters are 1=NW 2=NE 3=SW 4=SE)  
closed) (quarters are smallest to largest)

(NAD83 UTM in meters)

(In feet)

POD Number	POD Sub-Code	basin	County	Q 64	Q 16	Q 4	Sec	Tws	Rng	X	Y	Depth Well	Depth Water	Water Column
C 03265 POD1	CUB	ED	1	1	3	20	20S	29E	584052	3602648*		89	52	37

Average Depth to Water: 52 feet

Minimum Depth: 52 feet

Maximum Depth: 52 feet

Record Count: 1

PLSS Search:

Section(s): 20

Township: 20S

Range: 29E

\*UTM location was derived from PLSS - see Help

The data is furnished by the NMOSE/ISC and is accepted by the recipient with the expressed understanding that the OSE/ISC make no warranties, expressed or implied, concerning the accuracy, completeness, reliability, usability, or suitability for any particular purpose of the data.



# New Mexico Office of the State Engineer Water Column/Average Depth to Water

(A CLW#### in the  
POD suffix indicates the  
POD has been replaced  
& no longer serves a  
water right file.)

(R=POD has  
been replaced,  
O=orphaned,

C=the file is (quarters are 1=NW 2=NE 3=SW 4=SE)  
closed) (quarters are smallest to largest)

(NAD83 UTM in meters)

(In feet)

POD Number	POD Sub-Code	basin	County	Q 64	Q 16	Q 4	Sec	Tws	Rng	X	Y	Depth Well	Depth Water	Water Column
CP 00759			ED	4	2	28	20S	29E		586984	3601360*	205	90	115

Average Depth to Water: 90 feet

Minimum Depth: 90 feet

Maximum Depth: 90 feet

Record Count: 1

PLSS Search:

Section(s): 28

Township: 20S

Range: 29E

\*UTM location was derived from PLSS - see Help

The data is furnished by the NMOSE/ISC and is accepted by the recipient with the expressed understanding that the OSE/ISC make no warranties, expressed or implied, concerning the accuracy, completeness, reliability, usability, or suitability for any particular purpose of the data.



- ~ Home
- ~ Production Data ▶
- ~ Well Data ▶
- ~ NM Pricesheet
- ~ Water Data ▶
- ~ Projects ▶
- ~ Software ▶
- ~ Archive ▶
- ~ Other Links ▶
- ~ Help ▶

North American  
Oil and Gas News

Lone Pine  
Resources and  
Arsenal Energy  
combine to  
form Prairie  
Provident  
Resources

Ceiba Energy  
Services  
initiates  
strategic  
review process  
for growth  
objectives,  
provides  
management  
update

Delphi Energy  
increases  
production  
capability to  
9,100 boe/d

Pacific  
Exploration and  
Production  
provides  
update on  
restructuring  
transaction and  
anticipated  
implementation  
date

Source: Oil Voice

<b>NYMEX LS Crude</b>	<b>45.19</b>
<b>Navajo WTXI</b>	<b>0</b>
<b>Henry Hub</b>	<b>2.903</b>
Updated :	9/13/2016

State Land Office Data Access

OCD well/log image files

PRRC NM-TECH NM-BGMR

#### [-] NM WAIDS

##### [-] Data

- Produced Water
- Ground Water
- Conversion Tools

##### [-] Scale

- Scale details
- Stiff
- Oddo
- Probable Mineral Composition  
mix

##### [-] Corrosion

##### [-] Theory

- Uniform
- Galvanic
- Crevice
- Hydrogen Damage

#### General Information About: Sample 27926

Section/ Township/Range	20 / 20S / 29E	Lat/Long	32.5588/-104.0968
Elevation	3241	Depth	63
Date Collected	5/9/1989 12:00:00 AM	Chlorides	50
Collector / Point of Collection	SEO/DP	Use	Stock
Formation	RSLR	TDS	0

# Sand Pounder#1

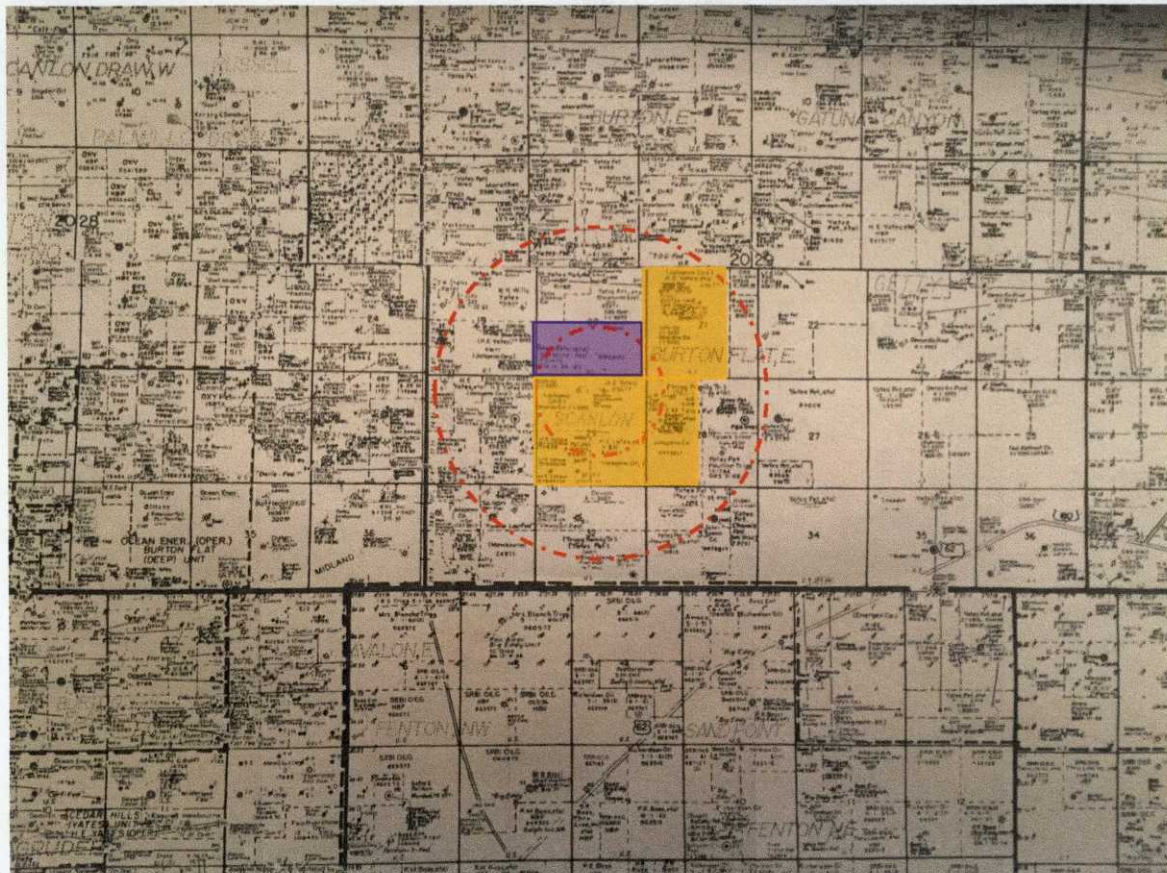

 Yates Petroleum Company

 Matador Resource Company

**Delaware Energy, L.L.C.**  
3001 W. Loop 250 N., Suite C-105-318  
Midland, TX 79705  
Office: (214) 558-1371

October 10, 2016

**Surface Owner / Offset Operators**

Re: Notification of Application for Authorization to Inject  
Sand Pounder Federal #1 Well - API 30-015-32552

Ladies and Gentlemen:

Delaware Energy, LLC is seeking administrative approval to utilize the proposed Sand Pounder Federal #1 as a Salt Water Disposal well. As required by the New Mexico Oil Conservation Division Rules, we are notifying you of the following proposed salt water disposal well. This letter is a notice only. No action is required unless you have questions or objections.

<u>Well:</u>	Sand Pounder Federal SWD #1
<u>Proposed Disposal Zone:</u>	Devonian Formations (from 12,650' - 13,750')
<u>Location:</u>	660' FNL & 1980' FEL, Sec. 29, UL B, T20S, R29E, Eddy Co., NM
<u>Applicants Name:</u>	Delaware Energy, L.L.C.
<u>Applicants Address:</u>	3001 W. Loop 250 N., Suite C-105-318, Midland, TX 79705

This application for water disposal well will be filed with the New Mexico Oil Conservation Division. If they determine the application complies with the applicable regulations, then it will be approved. The New Mexico Conservation Division address is 1220 South St. Francis Dr., Santa Fe, NM 87505. And their phone number is 505-476-3460.

Please call Preston Stein with Delaware Energy, LLC if you have any questions at 214-558-1371.

Sincerely,

Preston Stein

## **LEGAL NOTICE**

Delaware Energy, L.L.C., 3001 W. Loop 250N, Suite C-105-318, Midland, TX 79705, has filed a form C-108 (Application for Authorization to Inject) with the Oil Conservation Division seeking administrative approval to utilize the proposed Sand Pounder Federal #1 (API – 30-015-32552) as a Salt Water Disposal well.

The Sand Pounder Federal #1 is located at 660' FNL and 1800' FWL, Unit Letter B, Section 29, Township 20 South, Range 29 East, Eddy County, New Mexico. The well will dispose of water produced from oil and gas wells into the Devonian Formation from 12,650' to 13,750' at a maximum rate of 15,000 barrels of water per day at a maximum pressure of 2,530 psi.

Interested parties must file objections or requests for hearing with the Oil Conservations Division, 1220 South St. Francis Dr., Santa Fe, New Mexico 87505, within 15 days.

Additional information can be obtained by contacting Delaware Energy, L.L.C., at (214) 558-1371.

**Sand Pounder Federal No 1**

**API#: 30-015-32552**

**Location: Sec. 29, T-20S, R-29E, UL B**

**Formation Tops**

Eroded Permian at surface Rustler/Salado

Base Salado	1,005'
Yates	1,006'
Delaware Mtn. Group-Bell Canyon	3,200'
Bone Springs Lime	5,880'
Wolfcamp	9,380'
Strawn	10,400'
Atoka	10,668'
Morrow	11,018'
Barnett	11,700'
Mississippian Lime	12,100'
Woodford Shale	12,550'
Devonian	12,650'

3,530  
~~3,200~~

UNITED STATES  
DEPARTMENT OF THE INTERIOR  
BUREAU OF LAND MANAGEMENTOil Cons.  
N.M. Div-Dist. 2  
1001 W. Grand Avenue  
Alamogordo NM 88210FORM APPROVED  
OMB No. 1004-0135  
Expires November 30, 2000

S

**SUNDRY NOTICES AND REPORTS ON WELLS**  
Do not use this form for proposals to drill or to re-enter an abandoned well. Use Form 3160-3 (APD) for such proposals.

1. Type of Well <input type="checkbox"/> Oil Well <input checked="" type="checkbox"/> Gas Well <input type="checkbox"/> Other		5. Lease Serial No. NM-03677
2. Name of Operator Manzano Oil Corporation /		6. If Indian, Allottee or Tribe Name
3a. Address P.O. Box 2107, Roswell, NM 88202-2107	3b. Phone No. (include area code) 505/623-6196	7. If Unit or CA Agreement, Name and/or No.
4. Location of Well (Footage, Sec., T., R., M., or Survey Description) 660' FNL & 1980' FEL Section 29, T20S-R29E UT.B		8. Well Name and No. Sand Pounder Federal #1
		9. API Well No. 30-015-32552
		10. Field and Pool, or Exploratory Area Burton Flat East Morrow
		11. County or Parish, State Eddy, New Mexico

## 12. CHECK APPROPRIATE BOX(ES) TO INDICATE NATURE OF NOTICE, REPORT, OR OTHER DATA

TYPE OF SUBMISSION	TYPE OF ACTION			
<input type="checkbox"/> Notice of Intent	<input type="checkbox"/> Acidize	<input type="checkbox"/> Deepen	<input type="checkbox"/> Production (Start/Resume)	<input type="checkbox"/> Water Shut-Off
<input checked="" type="checkbox"/> Subsequent Report	<input type="checkbox"/> Alter Casing	<input type="checkbox"/> Fracture Treat	<input type="checkbox"/> Reclamation	<input type="checkbox"/> Well Integrity
<input type="checkbox"/> Final Abandonment Notice	<input type="checkbox"/> Casing Repair	<input type="checkbox"/> New Construction	<input type="checkbox"/> Recomplete	<input type="checkbox"/> Other Spud & run casing
	<input type="checkbox"/> Change Plans	<input type="checkbox"/> Plug and Abandon	<input type="checkbox"/> Temporarily Abandon	
	<input type="checkbox"/> Convert to Injection	<input type="checkbox"/> Plug Back	<input type="checkbox"/> Water Disposal	

13. Describe Proposed or Completed Operation (clearly state all pertinent details, including estimated starting date of any proposed work and approximate duration thereof. If the proposal is to deepen directionally or recomplete horizontally, give subsurface locations and measured and true vertical depths of all pertinent markers and zones. Attach the Bond under which the work will be performed or provide the Bond No. on file with BLM/BIA. Required subsequent reports shall be filed within 30 days following completion of the involved operations. If the operation results in a multiple completion or recompletion in a new interval, a Form 3160-4 shall be filed once testing has been completed. Final Abandonment Notices shall be filed only after all requirements, including reclamation, have been completed, and the operator has determined that the site is ready for final inspection.)

1/31/03 MIRU Patterson UTI Rig #504 - Spud & drill 26" hole @ 8:30 pm - Lost circ @ 335'  
2/1/03 TD @ 400' 1:00 pm w/returns - Pump Viscous LCM pill/regain partial returns - Run 10  
jts-20", 94#/ft K-55, Butress casing (404') w/Texas pattern guide shoe & insert float  
(4 centralizers) to TD - RU Halliburton Cementing Services & cement w/100 sx Thixset  
"H" (14.4 ppg/1.60 ft<sup>3</sup>/sx) + 450 sx HLPP "C" + 2% CaCl + .25#/sx Flocele (12.50 ppg/  
1.96 ft<sup>3</sup>/sx) + 250 sx Premium Plus "C" + 2% CaCl (14.8 ppg/1.34 ft<sup>3</sup>/sx)  
2/2/03 Plug down @ 2:30 am - Cement operation w/partial returns/did not circ. cement - Run  
temp survey TOC @ 52 1/2' - Run 1" to 52' & cement w/75 sx "C" w/2% CaCl circ  
25 sx to pit.

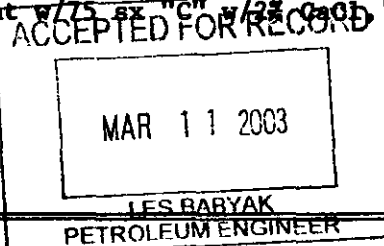
14. I hereby certify that the foregoing is true and correct  
Name (Printed/Typed)

Michael G. Hanagan

Title Agent

Signature

Date 2/25/03

Approved by

Conditions of approval, if any, are attached. Approval of this notice does not warrant or certify that the applicant holds legal or equitable title to those rights in the subject lease which would entitle the applicant to conduct operations thereon.

Title

Date

Office

Title 18 U.S.C. Section 1001 and Title 43 U.S.C. Section 1212, make it a crime for any person knowingly and willfully to make to any department or agency of the United States any false, fictitious or fraudulent statements or representations as to any matter within its jurisdiction.

UNITED STATES  
DEPARTMENT OF THE INTERIOR  
BUREAU OF LAND MANAGEMENT

Oil Cons.

N.M. Div-Dist. 2

1301 W. Grand Avenue

Albuquerque, NM 88210

FORM APPROVED  
OMB No. 1004-0135  
Expires November 30, 2000

5

**SUNDRY NOTICES AND REPORTS ON WELLS**  
Do not use this form for proposals to drill or abandon a well. Use Form 3160-3 (APD) for such proposals.

SUBMIT IN TRIPLICATE, ONE IN ORIGINAL AND TWO IN COPIES.	
1. Type of Well <input type="checkbox"/> Oil Well <input checked="" type="checkbox"/> Gas Well <input type="checkbox"/> Other	5. Lease Serial No. NM-03677
2. Name of Operator Manzano Oil Corporation /	6. If Indian, Allottee or Tribe Name
3a. Address P.O. Box 2107, Roswell, NM 88202-2107	7. If Unit or CA/Agreement, Name and/or No.
3b. Phone No. (Include Area Code) 505/623-1996	8. Well Name and No. Sand Pounder Federal #1
4. Location of Well (Footage, Sec., T., R., M., or Survey Description) 660' FNL & 1980' FEL Section 29, T-20-S, R-29-E	9. API Well No. 30-015-32552
	10. Field and Pool, or Exploratory Area Burton Flat East Morrow
	11. County or Parish, State Eddy, New Mexico

## 12. CHECK APPROPRIATE BOX(ES) TO INDICATE NATURE OF NOTICE, REPORT, OR OTHER DATA

TYPE OF SUBMISSION	TYPE OF ACTION			
<input type="checkbox"/> Notice of Intent	<input type="checkbox"/> Acidize	<input type="checkbox"/> Deepen	<input type="checkbox"/> Production (Start/Resume)	<input type="checkbox"/> Water Shut-Off
<input checked="" type="checkbox"/> Subsequent Report	<input type="checkbox"/> Alter Casing	<input type="checkbox"/> Fracture Treat	<input type="checkbox"/> Reclamation	<input type="checkbox"/> Well Integrity
<input type="checkbox"/> Final Abandonment Notice	<input type="checkbox"/> Casing Repair	<input type="checkbox"/> New Construction	<input type="checkbox"/> Recomplete	<input type="checkbox"/> Other
	<input type="checkbox"/> Change Plans	<input type="checkbox"/> Plug and Abandon	<input type="checkbox"/> Temporarily Abandon	
	<input type="checkbox"/> Convert to Injection	<input type="checkbox"/> Plug Back	<input type="checkbox"/> Water Disposal	

13. Describe Proposed or Completed Operation (clearly state all pertinent details, including estimated starting date of any proposed work and approximate duration thereof. If the proposal is to deepen directionally or recompletes horizontally, give subsurface locations and measured and true vertical depths of all pertinent markers and zones. Attach the Bond under which the work will be performed or provide the Bond No. on file with BLM/BIA. Required subsequent reports shall be filed within 30 days following completion of the involved operations. If the operation results in a multiple completion or recompletion in a new interval, a Form 3160-4 shall be filed once testing has been completed. Final Abandonment Notices shall be filed only after all requirements, including reclamation, have been completed, and the operator has determined that the site is ready for final inspection.)

2/3/03 Drill out in 17-1/2" hole

2/4/03 TD 17-1/2" hole @ 1005' - 7:30 am - Run 24 jts 13-3/8" 68#/ft, J-55, Butress (1009') casing w/Texas Pattern Guide Shoe, Float collar (5 centralizers) to TD - RU Halliburton Cementing Services & cement w/900 sx HLPP "C" + 2% CaCl + .25#/sx Flocele (12.50 ppg/1.96 ft<sup>3</sup>/sx) + 250 sx Premium Plus "C" + 2% CaCl (14.8 ppg/1.34 ft<sup>3</sup>/sx), Plug down @ 3:00 pm, Circ. 250 sx to pit.

2/5/03 NU 3M BOP &amp; test to 1000# w/rig pumps - Tested good - Drill out in 12-1/4" hole

1/11/03 TD 12-1/4" hole @ 3150' - 2:30 am - Run 80 jts 9-5/8" 36# & 40#/ft, K-55, LT&C (3154') casing w/Guide Shoe, float collar, Multiple Stage Cement Tool (@ 1573') & (7 centralizer to TD - RU Halliburton & cement 1st stage w/550sx "H" of .25 #/sx Flocele + 2% CaCl (14.4 ppg/1.34 ft<sup>3</sup>/sx) - Open DV Tool & circ. 100 sx to pit - 2nd Stage w/320 sx "C" + .25#/sx Flocele + 2% CaCl (12.5 ppg/1.96 ft<sup>3</sup>/sx) + 50 sx Premium Plus "C" + 2% CaCl - Plug down @ 6:00 am, Circ 77 sx to Pit. NU 5M BOP & test to 1500# w/Independent Tester.

14. I hereby certify that the foregoing is true and correct  
Name (Printed/Typed)

Michael G. Hanagan

Title Agent

ACCEPTED FOR RECORD

Signature

Date 2/25/03

Approved by

Conditions of approval, if any, are attached. Approval of this notice does not warrant or certify that the applicant holds legal or equitable title to those rights in the subject lease which would entitle the applicant to conduct operations thereon.

Title  
OfficeLESLIE BYAK  
PETROLEUM ENGINEER

Title 18 U.S.C. Section 1001 and Title 43 U.S.C. Section 1212, make it a crime for any person knowingly and willfully to make to any department or agency of the United States any false, fictitious or fraudulent statements or representations as to any matter within its jurisdiction.

UNITED STATES  
DEPARTMENT OF THE INTERIOR  
BUREAU OF LAND MANAGEMENTOil Cons.  
N.M. Div-Dist. 2  
301 W. Grand Avenue  
Altesia NM 88210FORM APPROVED  
OMB No. 1004-0135  
Expires November 30, 2000

5

**SUNDRY NOTICES AND REPORTS ON WELLS**  
Do not use this form for proposals to drill or to re-enter an abandoned well. Use Form 3160-3 (APD) for such proposals.

1. Type of Well <input type="checkbox"/> Oil Well <input checked="" type="checkbox"/> Gas Well <input type="checkbox"/> Other		5. Lease Serial No. NM-03677
2. Name of Operator Manzano Oil Corporation		6. If Indian, Allottee or Tribe Name
3a. Address P.O. Box 2107, Roswell, NM 88202	3b. Phone No. (include area code) (505) 623-1996	7. If Unit or CA/Agreement, Name and/or No.
4. Location of Well (Footage, Sec., T., R., M., or Survey Description) 660' FNL & 1980' FEL Section 29, T20S, R29E		8. Well Name and No. Sand Pounder Federal #1
		9. API Well No. 30-015-32552
		10. Field and Pool, or Exploratory Area Burton Flat East Morrow
		11. County or Parish, State Eddy, New Mexico

## 12. CHECK APPROPRIATE BOX(ES) TO INDICATE NATURE OF NOTICE, REPORT, OR OTHER DATA

TYPE OF SUBMISSION	TYPE OF ACTION			
<input type="checkbox"/> Notice of Intent	<input type="checkbox"/> Acidize	<input type="checkbox"/> Deepen	<input type="checkbox"/> Production (Start/Resume)	<input type="checkbox"/> Water Shut-Off
<input checked="" type="checkbox"/> Subsequent Report	<input type="checkbox"/> Alter Casing	<input type="checkbox"/> Fracture Treat	<input type="checkbox"/> Reclamation	<input type="checkbox"/> Well Integrity
<input type="checkbox"/> Final Abandonment Notice	<input type="checkbox"/> Casing Repair	<input type="checkbox"/> New Construction	<input type="checkbox"/> Recomplete	<input type="checkbox"/> Other
	<input type="checkbox"/> Change Plans	<input checked="" type="checkbox"/> Plug and Abandon	<input type="checkbox"/> Temporarily Abandon	
	<input type="checkbox"/> Convert to Injection	<input type="checkbox"/> Plug Back	<input type="checkbox"/> Water Disposal	

13. Describe Proposed or Completed Operation (clearly state all pertinent details, including estimated starting date of any proposed work and approximate duration thereof. If the proposal is to deepen directionally or recompletes horizontally, give subsurface locations and measured and true vertical depths of all pertinent markers and zones. Attach the Bond under which the work will be performed or provide the Bond No. on file with BLM/BIA. Required subsequent reports shall be filed within 30 days following completion of the involved operations. If the operation results in a multiple completion or recompletion in a new interval, a Form 3160-4 shall be filed once testing has been completed. Final Abandonment Notices shall be filed only after all requirements, including reclamation, have been completed, and the operator has determined that the site is ready for final inspection.)

3/14/03 7:00 a.m. - TD 7-7/8" hole @ 11950'  
3/15/03 5:00 p.m. - TIH - Open ended w/345 jts 4-1/2" drill pipe  
3/16/03 12:00 a.m. - RU Halliburton Cementing Services  
Pump 1st plug; 10969' - 10759', 115 sx "H" (15.6 ppg/1.18 ft<sup>3</sup>/sx) Lay down 105 jts DP  
Pump 2nd plug; 7633' - 7483', 80 sx "H" (15.6 ppg/1.18 ft<sup>3</sup>/sx) Lay down 53 jts DP  
Pump 3rd plug; 5945' - 5795', 60 sx "H" (15.6 ppg/1.18 ft<sup>3</sup>/sx) Lay down 83 jts DP  
Pump 4th plug; 3303' - 3103', 85 sx "C" + 2% CaCl (14.8 ppg/1.34 ft<sup>3</sup>/sx) Lay down 71 jts DP  
Pump 5th plug; 1045' - 945', 40 sx "C" (14.8 ppg/1.32 ft<sup>3</sup>/sx) Lay down 19 jts DP  
Pump 6th plug; 445' - 345', 40 sx "C" (14.8 ppg/1.32 ft<sup>3</sup>/sx) Lay down 12 jts DP  
Pump 7th plug; 62' - Surface 50 sx "C" (14.8 ppg/1.32 ft<sup>3</sup>/sx)  
12:00 p.m. - Plug down, cement circulated to surface - BLM Field Representative, Homer Saenz, on location to witness P&A operation.

14. I hereby certify that the foregoing is true and correct

Name (Printed/Typed)

Toby Solis

Title Engineer

Signature

Date 4/2/03

Approved by

(ORIG. SGD) ALEXIS C. SWOBODA

PETROLEUM ENGINEER APR 14 2003

Conditions of approval, if any, are stated. Approval of this notice does not warrant or certify that the applicant holds legal or equitable title to those rights in the subject lease which would entitle the applicant to conduct operations thereon.

Office

Title 18 U.S.C. Section 1001 and Title 43 U.S.C. Section 1212, make it a crime for any person knowingly and willfully to make to any department or agency of the United States any false, fictitious or fraudulent statements or representations as to any matter within its jurisdiction.

Approved as to plugging of the well bore.  
Liability under bond is retained until  
surface restoration is completed.

District I  
1625 N. French Dr Hobbs, NM 88240

District II  
871 South First, Artesia, NM 88210

District III  
1090 Rio Brazos Rd., Aztec NM 87410

District IV  
2040 South Pacheco, Santa Fe, NM 87505

State of New Mexico  
Energy, Minerals & Natural Resources

OIL CONSERVATION DIVISION

2040 South Pacheco  
Santa Fe, N M 87505

Form C-102

Revised March 17, 1999  
Submit to Appropriate District Office  
State Lease - 4 Copies  
Fee Lease - 3 Copies

☐ AMENDED REPORT

WELL LOCATION AND ACREAGE DEDICATION PLAT

API Number	Pool Code	Pool Name
		Burton Flats East Morrow
Property Code	Property Name	Well Number
	SAND POUNDER FED.	1
OGRID No.	Operation Name	Elevation
	MANZANO OIL CORP.	3254

Surface Location

UL or Lot No.	Section	Township	Range	Lot Idn.	Feet from the	North/South line	Feet from the	East/West line	County
B	29	20 S	29 E		660	NORTH	1980	EAST	EDDY

Bottom Hole Location If Different From Surface

UL or Lot No.	Section	Township	Range	Lot Idn.	Feet from the	North/South line	Feet from the	East/West line	County
---------------	---------	----------	-------	----------	---------------	------------------	---------------	----------------	--------

Dedicated Acres	Joint or Infill	Consolidation Code	Order No.
320			

NO ALLOWABLE WILL BE ASSIGNED TO THIS COMPLETION UNTIL ALL INTEREST HAVE BEEN CONSOLIDATED OR A NON-STANDARD UNIT HAS BEEN APPROVED BY THE DMSION

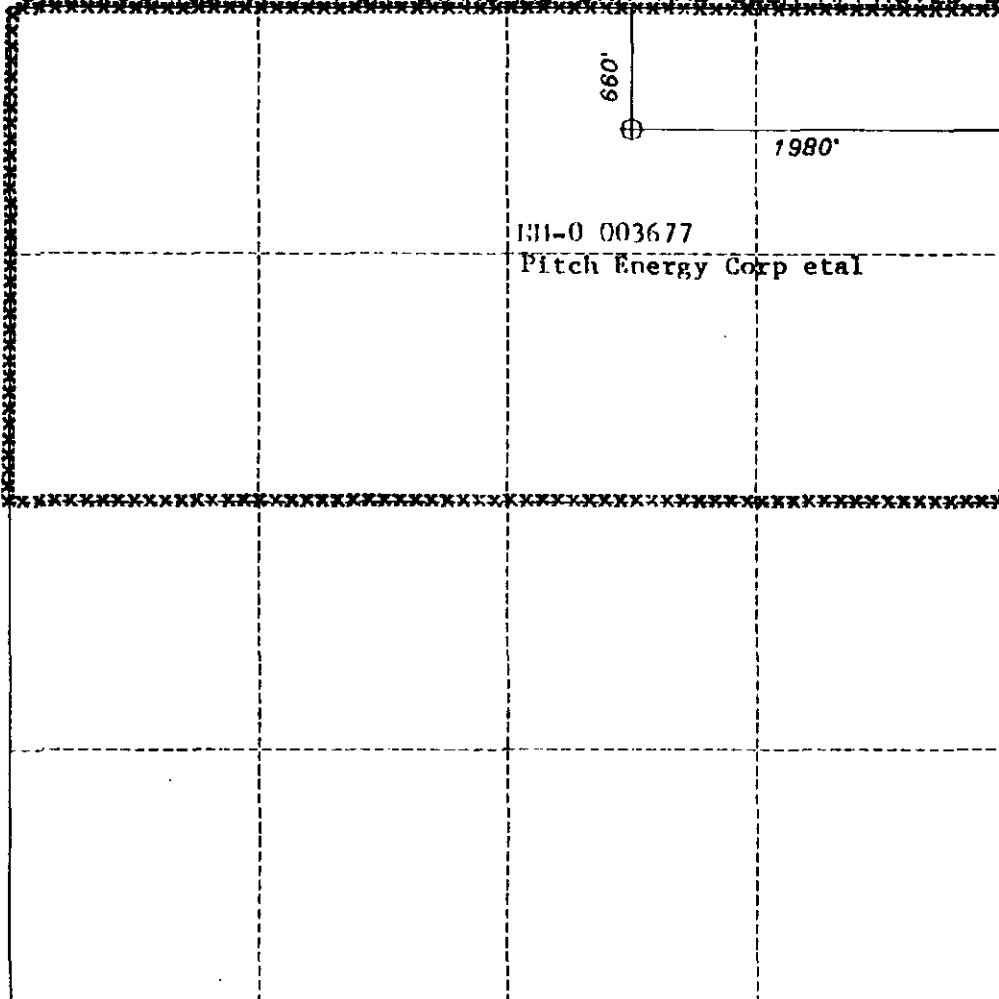
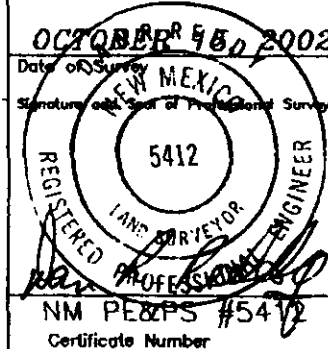
	<b>OPERATOR CERTIFICATION</b> I HEREBY CERTIFY THAT THE INFORMATION HEREIN IS TRUE AND CORRECT TO THE BEST OF MY KNOWLEDGE AND BELIEF.
	Signature _____
	Printed Name George R. Smith
	Title agent
Date October 29, 2002	
<b>SURVEYOR CERTIFICATION</b> I HEREBY CERTIFY THAT THE WELL LOCATION SHOWN ON THIS PLAT WAS PLOTTED FROM FIELD NOTES OF ACTUAL SURVEYS MADE BY ME OR UNDER MY SUPERVISION, AND THAT THE SAME IS TRUE AND CORRECT TO THE BEST OF MY KNOWLEDGE AND BELIEF.	
Date of Survey OCTOBER 29, 2002	
Signature and Seal of Professional Surveyor 	
NM PE&PS #5412 Certificate Number	

Delaware E - Sand Ponder

English

Customer Service

USPS Mobile

Register / Sign In



USPS.COM

USPS Tracking®

Still Have Questions?

Browse our FAQs ›



Get Easy Tracking Updates ›

Sign up for My USPS.

Tracking Number: 70153010000022097858



Delivered

## Product & Tracking Information

Postal Product:  
First-Class Mail®

Features:

Certified Mail™

Return Receipt

See tracking for related item: 9590940220826132431275

## Available Actions

Text Updates

Email Updates

DATE & TIME	STATUS OF ITEM	LOCATION
October 31, 2016, 12:17 pm	Delivered, Left with Individual	ARTESIA, NM 88210

Your item was delivered to an individual at the address at 12:17 pm on October 31, 2016 in ARTESIA, NM 88210.

October 30, 2016, 3:45 am

In Transit to Destination

October 28, 2016, 10:32 pm

Departed USPS Facility

LUBBOCK, TX 79402

DATE & TIME	STATUS OF ITEM	LOCATION
October 28, 2016 , 9:45 pm	Arrived at USPS Facility	LUBBOCK, TX 79402
October 27, 2016 , 11:53 pm	Departed USPS Facility	MIDLAND, TX 79711
October 27, 2016 , 9:25 pm	Arrived at USPS Origin Facility	MIDLAND, TX 79711
October 27, 2016 , 4:53 pm	Acceptance	MIDLAND, TX 79707

## Track Another Package

Tracking (or receipt) number

**Track It**

## Manage Incoming Packages

Track all your packages from a dashboard.  
No tracking numbers necessary.

**Sign up for My USPS ›**



### HELPFUL LINKS

[Contact Us](#)  
[Site Index](#)  
[FAQs](#)

### ON ABOUT.USPS.COM

[About USPS Home](#)  
[Newsroom](#)  
[USPS Service Updates](#)  
[Forms & Publications](#)  
[Government Services](#)  
[Careers](#)

### OTHER USPS SITES

[Business Customer Gateway](#)  
[Postal Inspectors](#)  
[Inspector General](#)  
[Postal Explorer](#)  
[National Postal Museum](#)  
[Resources for Developers](#)

### LEGAL INFORMATION

[Privacy Policy](#)  
[Terms of Use](#)  
[FOIA](#)  
[No FEAR Act EEO Data](#)

Copyright © 2016 USPS. All Rights Reserved.

U.S. Postal Service  
CERTIFIED MAIL® RECEIPT  
Domestic Mail Only

For delivery information, visit our website at [usps.com](http://usps.com)

**OFFICIAL USE**

0708 06  
OCT 20 2016  
Postmark Here  
10/20/2016  
USPS

1. Certified Mail Fee \$3.30  
2. Return Receipt (hardcopy) \$2.70  
3. Return Receipt (electronic) \$0.00  
4. Certified Mail Restricted Delivery \$0.00  
5. Adult Signature Required \$0.00  
6. Adult Signature Restricted Delivery \$0.00

Package \$1.99  
Total Postage and Fees \$7.99

Send to: **MR. Sand Bender Sub #1**  
5700 Lyndon B. Johnson Fwy  
Dallas, TX 75240

PS Form 3811, July 2015 PSN 7530-02-000-6053 See Reverse for Instructions

SENDER: COMPLETE THIS SECTION

■ Complete Items 1, 2, and 3.  
■ Print your name and address on the reverse so that we can return the card to you.  
■ Attach this card to the back of the mailpiece, or on the front if space permits.

1. Article Addressed to:  
**Matador Resources Co.**  
5400 Lyndon B. Johnson Fwy  
Dallas, TX 75240

9590 9402 2082 6132 2541 57

2. Article Number (Transfer from service label)  
**7016 1370 0000 6294 6929**

PS Form 3811, July 2015 PSN 7530-02-000-6053 Domestic Return Receipt

COMPLETE THIS SECTION ON DELIVERY

A. Signature  
X **Matador** ☐ Agent ☐ Address

B. Received by (Printed Name)  
**Matador**

C. Date of Delivery  
**10/24/16**

D. Is delivery address different from Item 1? ☐ Yes ☐ No  
If YES, enter delivery address below:

3. Service Type  
☐ Adult Signature ☐ Priority Mail Express®  
☐ Adult Signature Restricted Delivery ☐ Registered Mail™  
☐ Certified Mail® ☐ Registered Mail Restricted Delivery  
☐ Certified Mail Restricted Delivery ☐ Return Receipt for Merchandise  
☐ Collect on Delivery ☐ Signature Confirmation®  
☐ Collect on Delivery Restricted Delivery ☐ Signature Confirmation Restricted Delivery

U.S. Postal Service  
CERTIFIED MAIL® RECEIPT  
Domestic Mail Only

For delivery information, visit our website at [usps.com](http://usps.com)

**OFFICIAL USE**

0708 06  
OCT 20 2016  
Postmark Here  
10/20/2016  
USPS

1. Certified Mail Fee \$3.30  
2. Return Receipt (hardcopy) \$2.70  
3. Return Receipt (electronic) \$0.00  
4. Certified Mail Restricted Delivery \$0.00  
5. Adult Signature Required \$0.00  
6. Adult Signature Restricted Delivery \$0.00

Package \$1.99  
Total Postage and Fees \$7.99

Send to: **Mr. M. (Sand Bender Fed SM)**  
620 E Greene St  
Carlsbad, NM 88220

PS Form 3811, July 2015 PSN 7530-02-000-6053 See Reverse for Instructions

SENDER: COMPLETE THIS SECTION

■ Complete Items 1, 2, and 3.  
■ Print your name and address on the reverse so that we can return the card to you.  
■ Attach this card to the back of the mailpiece, or on the front if space permits.

1. Article Addressed to:  
**Bureau of Land Management**  
620 E Greene Street  
Carlsbad, NM 88220

9590 9402 2082 6132 2540 89

2. Article Number (Transfer from service label)  
**7016 1370 0000 6294 6752**

PS Form 3811, July 2015 PSN 7530-02-000-6053 Domestic Return Receipt

COMPLETE THIS SECTION ON DELIVERY

A. Signature  
X **BLM** ☐ Agent ☐ Address

B. Received by (Printed Name)  
**BLM**

C. Date of Delivery  
**10/24/16**

D. Is delivery address different from Item 1? ☐ Yes ☐ No  
If YES, enter delivery address below:

3. Service Type  
☐ Adult Signature ☐ Priority Mail Express®  
☐ Adult Signature Restricted Delivery ☐ Registered Mail™  
☐ Certified Mail® ☐ Registered Mail Restricted Delivery  
☐ Certified Mail Restricted Delivery ☐ Return Receipt for Merchandise  
☐ Collect on Delivery ☐ Signature Confirmation®  
☐ Collect on Delivery Restricted Delivery ☐ Signature Confirmation Restricted Delivery

U.S. Postal Service  
CERTIFIED MAIL® RECEIPT  
Domestic Mail Only

For delivery information, visit our website at [usps.com](http://usps.com)

**OFFICIAL USE**

0708 06  
OCT 20 2016  
Postmark Here  
10/20/2016  
USPS

1. Certified Mail Fee \$3.30  
2. Return Receipt (hardcopy) \$2.70  
3. Return Receipt (electronic) \$0.00  
4. Certified Mail Restricted Delivery \$0.00  
5. Adult Signature Required \$0.00  
6. Adult Signature Restricted Delivery \$0.00

Package \$1.99  
Total Postage and Fees \$7.99

Send to: **Yates Petroleum (Sand Bender)**  
105 S. 4th Street  
Artesia, NM 88210

PS Form 3811, July 2015 PSN 7530-02-000-6053 See Reverse for Instructions

SENDER: COMPLETE THIS SECTION

■ Complete Items 1, 2, and 3.  
■ Print your name and address on the reverse so that we can return the card to you.  
■ Attach this card to the back of the mailpiece, or on the front if space permits.

1. Article Addressed to:  
**Yates Petroleum Corp**  
105 S. 4th Street  
Artesia, NM 88210

9590 9402 2082 6132 2541 40

2. Article Number (Transfer from service label)  
**7016 1370 0000 6294 6714**

PS Form 3811, July 2015 PSN 7530-02-000-6053 Domestic Return Receipt

COMPLETE THIS SECTION ON DELIVERY

A. Signature  
X **Yates** ☐ Agent ☐ Address

B. Received by (Printed Name)  
**Yates**

C. Date of Delivery  
**10/24/16**

D. Is delivery address different from Item 1? ☐ Yes ☐ No  
If YES, enter delivery address below:

3. Service Type  
☐ Adult Signature ☐ Priority Mail Express®  
☐ Adult Signature Restricted Delivery ☐ Registered Mail™  
☐ Certified Mail® ☐ Registered Mail Restricted Delivery  
☐ Certified Mail Restricted Delivery ☐ Return Receipt for Merchandise  
☐ Collect on Delivery ☐ Signature Confirmation®  
☐ Collect on Delivery Restricted Delivery ☐ Signature Confirmation Restricted Delivery

U.S. Postal Service  
CERTIFIED MAIL® RECEIPT  
Domestic Mail Only

For delivery information, visit our website at [usps.com](http://usps.com)

**OFFICIAL USE**

0708 06  
OCT 20 2016  
Postmark Here  
10/20/2016  
USPS

1. Certified Mail Fee \$3.30  
2. Return Receipt (hardcopy) \$2.70  
3. Return Receipt (electronic) \$0.00  
4. Certified Mail Restricted Delivery \$0.00  
5. Adult Signature Required \$0.00  
6. Adult Signature Restricted Delivery \$0.00

Package \$1.99  
Total Postage and Fees \$7.99

Send to: **NA OGD (Sand Bender Fed #1)**  
1220 South ST Francis Drive  
Santa Fe, NM 87505

PS Form 3811, July 2015 PSN 7530-02-000-6053 See Reverse for Instructions

SENDER: COMPLETE THIS SECTION

■ Complete Items 1, 2, and 3.  
■ Print your name and address on the reverse so that we can return the card to you.  
■ Attach this card to the back of the mailpiece, or on the front if space permits.

1. Article Addressed to:  
**NM Oil Conservation Division**  
1220 South ST Francis Drive  
Santa Fe, NM 87505

9590 9402 2082 6132 2540 72

2. Article Number (Transfer from service label)  
**7016 1370 0000 6294 6745**

PS Form 3811, July 2015 PSN 7530-02-000-6053 Domestic Return Receipt

COMPLETE THIS SECTION ON DELIVERY

A. Signature  
X **Submits** ☐ Agent ☐ Address

B. Received by (Printed Name)  
**Submits**

C. Date of Delivery  
**OCT 24 2016**

D. Is delivery address different from Item 1? ☐ Yes ☐ No  
If YES, enter delivery address below:

3. Service Type  
☐ Adult Signature ☐ Priority Mail Express®  
☐ Adult Signature Restricted Delivery ☐ Registered Mail™  
☐ Certified Mail® ☐ Registered Mail Restricted Delivery  
☐ Certified Mail Restricted Delivery ☐ Return Receipt for Merchandise  
☐ Collect on Delivery ☐ Signature Confirmation®  
☐ Collect on Delivery Restricted Delivery ☐ Signature Confirmation Restricted Delivery

7015 3010 0000 2209 7858

U.S. Postal Service™  
**CERTIFIED MAIL® RECEIPT**  
Domestic Mail Only

For delivery information, visit our website at [usps.com](http://usps.com).

**ARTICLE OFFICIAL USE**

Declared Mail Fee \$3.30

☐ Return Receipt by First-Class Mail® \$0.00  
☐ Return Receipt by Registered Mail® \$0.00  
☐ Certified Mail Restricted Delivery \$0.00  
☐ Adult Signature Required \$0.00  
☐ Adult Signature Restricted Delivery \$0.00

Postage \$1.78

Total Postage and Fees \$7.78

Item # NM 000

PS Form 3800, 2-2015 PSN 7530-01-000-9000

10/27/2016

(SMB 606)

## Affidavit of Publication

State of New Mexico,  
County of Eddy, ss.

**Danny Fletcher**, being first duly  
sworn, on oath says:

That he is the Publisher of the  
Carlsbad Current-Argus, a  
newspaper published daily at the  
City of Carlsbad, in said county of  
Eddy, state of New Mexico and of  
general paid circulation in said  
county; that the same is a duly  
qualified newspaper under the laws  
of the State wherein legal notices  
and advertisements may be  
published; that the printed notice  
attached hereto was published in the  
regular and entire edition of said  
newspaper and not in supplement  
thereof on the date as follows, to wit:

October 27 2016

That the cost of publication is \$68.15  
and that payment thereof has been  
made and will be assessed as court  
costs.

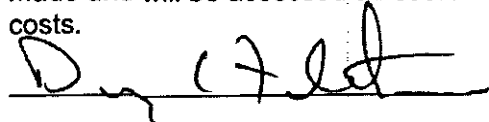

Subscribed and sworn to before me  
this 28 day of October, 2016

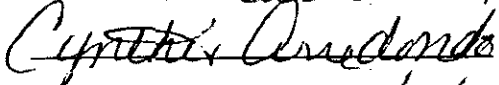

My commission Expires 2/13/17

Notary Public

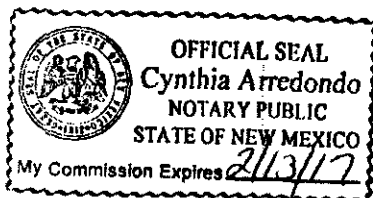

**October 27, 2016**

Delaware Energy, L.L.C., 3001 W. Loop 250N, Suite C-105-318, Midland, TX 79705, has filed a form C-108 (Application for Authorization to Inject) with the Oil Conservation Division seeking administrative approval to utilize the proposed Sand Pounder Federal #1 (API - 30-015-32552) as a Salt Water Disposal well.

The Sand Pounder Federal #1 is located at 660 FNL and 1800 FWL, Unit Letter B, Section 29, Township 20 South, Range 29 East, Eddy County, New Mexico. The well will dispose of water produced from oil and gas wells into the Devonian Formation from 12,650' to 13,750' at a maximum rate of 15,000 barrels of water per day at a maximum pressure of 2,530 psi.

Interested parties must file objections or requests for hearing with the Oil Conservation Division, 1220 South St. Francis Dr., Santa Fe, New Mexico 87505, within 15 days.

Additional information can be obtained by contacting Delaware Energy, L.L.C., at (214) 558-1371.



# C-108 Review Checklist:

Received 10/24/2016 Add. Request: 10/26/2016 Reply Date: 11/4/2016 Suspended: \_\_\_\_\_ [Ver 15]

ORDER TYPE: WFX / PMX / SWD Number: \_\_\_\_\_ Order Date: \_\_\_\_\_ Legacy Permits/Orders: \_\_\_\_\_

Well No. 1 Well Name(s): Sand Ponder Federal SWD

API: 30-0 15-32-552 Spud Date: 7/31/2003 New or Old: N (UIC Class II Primacy 03/07/1982)

Footages 660FAL 1950FEL Lot \_\_\_\_\_ or Unit B Sec 29 Tsp 205 Rge 29E County Eddy

General Location: Edmiles w/Hobbs Pool: SWD, Devonian Pool No.: \_\_\_\_\_

BLM 100K Map: Antesic Operator: \_\_\_\_\_ OGRID: \_\_\_\_\_ Contact: \_\_\_\_\_

COMPLIANCE RULE 5.9: Total Wells: 0 Inactive: \_\_\_\_\_ Fincl Assur: \_\_\_\_\_ Compl. Order? \_\_\_\_\_ IS 5.9 OK? \_\_\_\_\_ Date: \_\_\_\_\_

WELL FILE REVIEWED ☐ Current Status: PFA

WELL DIAGRAMS: NEW: Proposed ☐ or RE-ENTER: Before Conv. ☐ After Conv. ☐ Logs in Imaging: \_\_\_\_\_

Planned Rehab Work to Well: 6 5/8 CBL to 3100'

Well Construction Details		Sizes (in) Borehole / Pipe	Setting Depths (ft)	Cement Sx or Cf	Cement Top and Determination Method
Planned ___ or Existing ___	Surface	26" / 20"	400	875	SURFELL / VISUAL
Planned ___ or Existing ___	Interm/Prod	17 1/2" / 13 9/8"	1009	1150	SURFELL / VISUAL
Planned ___ or Existing ___	Interm/Prod	12 1/4" / 9 9/8"	3150	870	SURFELL / VISUAL
Planned ___ or Existing ___	Prod/Liner	7 7/8" / 6 9/8"			SURFELL / VISUAL
Planned ___ or Existing ___	Liner				
Planned ___ or Existing ___	OH/PERF	12650 / 3750	Inj Length 1900'		

Injection Lithostratigraphic Units:	Depths (ft)	Injection or Confining Units	Tops
Adjacent Unit: Litho. Struc. Por.		wd	12530
Confining Unit: Litho. Struc. Por.		DV	12650
Proposed Inj Interval TOP:			
Proposed Inj Interval BOTTOM:			
Confining Unit: Litho. Struc. Por.			
Adjacent Unit: Litho. Struc. Por.			

Completion/Operation Details:	
Drilled TD	11950 PBTD
NEW TD	13750 NEW PBTD
NEW Open Hole	<input checked="" type="radio"/> or NEW Perfs <input type="radio"/>
Tubing Size	4.5 in. Inter Coated? <input type="radio"/>
Proposed Packer Depth	12450 ft
Min. Packer Depth	12550 (100-ft limit)
Proposed Max. Surface Press	2530 psi
Admin. Inj. Press.	2520 (0.2 psi per ft)

### AOR: Hydrologic and Geologic Information

POTASH: R-111-P MA Noticed? ☒ BLM Sec Ord ☐ WIPP ☐ Noticed? ☐ Salt/Salado T: 60' B. 1025 NW Cliff House fm MA

FRESH WATER: Aquifer Capitan Max Depth 205' HYDRO AFFIRM STATEMENT By Qualified Person 0

NMOSE Basin: CAPITAN CAPITAN REEF (thru BONE SPRING) adj NA No. Wells within 1-Mile Radius? 1 FW Analysis Y

Disposal Fluid: Formation Source(s) WILFANG Analysis? Y On Lease ☐ Operator Only ☐ or Commercial ☒

Disposal Int: Inject Rate (Avg/Max BWPD): 104/151 Protectable Waters? ☐ Source: \_\_\_\_\_ System: Closed or Open

HC Potential: Producing Interval? MA Formerly Producing? ☐ Method: Logs/DST/P&A/Other regional 2-Mile Radius Pool Map ☐

AOR Wells: 1/2-M Radius Map? Y Well List? \_\_\_\_\_ Total No. Wells Penetrating Interval: 0 Horizontals? 0

Penetrating Wells: No. Active Wells 0 Num Repairs? \_\_\_\_\_ on which well(s)? \_\_\_\_\_ Diagrams? \_\_\_\_\_

Penetrating Wells: No. P&A Wells 0 Num Repairs? \_\_\_\_\_ on which well(s)? \_\_\_\_\_ Diagrams? \_\_\_\_\_

NOTICE: Newspaper Date 10/24/16 Mineral Owner BLX1 Surface Owner BLX1 N. Date 11-01-2016

RULE 26.7(A): Identified Tracts? Y Affected Persons: YATES, MAHADO N. Date 10-24-2016

Order Conditions: Issues: \_\_\_\_\_

Add Order Cond: see below

\*Operator shall run casing to top of OK wood and round cement bld

CAPR 1282 (bottom 3063)  
BET 3158 3200'