

District I  
1625 N. French Dr., Hobbs, NM 88240  
District II  
811 S. First St., Artesia, NM 88210  
District III  
1000 Rio Brazos Road, Aztec, NM 87410  
District IV  
1220 S. St. Francis Dr., Santa Fe, NM 87505

State of New Mexico  
Energy Minerals and Natural Resources  
Oil Conservation Division  
1220 South St. Francis Dr.  
Santa Fe, NM 87505

# NM OIL CONSERVATION

ARTESIA DISTRICT

MAR 17 2017

Submit 1 Copy to appropriate District Office in accordance with 19.15.29 NMAC.

RECEIVED

Form C-141  
Revised August 8, 2011

## Release Notification and Corrective Action

NAB1707933339

### OPERATOR

☒ Initial Report ☒ Final Report

Name of Company	Devon Energy Production Company	Contact	Wesley Ryan, Production Foreman
Address	6488 Seven Rivers Hwy Artesia, NM 88210	Telephone No.	575-390-5436
Facility Name	Lone Tree Draw 13 State Com 2H	Facility Type	Oil

Surface Owner State	Mineral Owner State	API No	30-015-40372
---------------------	---------------------	--------	--------------

### LOCATION OF RELEASE

Unit Letter	Section	Township	Range	Feet from the	North/South Line	Feet from the	East/West Line	County
D	13	21S	27E	150	North	750	West	Eddy

Latitude: 32.4871712

Longitude: -104.1494293

### NATURE OF RELEASE

Type of Release	Natural Gas-Air Release	Volume of Release	1600 mcf	Volume Recovered	0 mcf
Source of Release	Casing valve	Date and Hour of Occurrence	3/11/2017 @ 12:45pm	Date and Hour of Discovery	3/11/2017 @ 12:45pm
Was Immediate Notice Given?	<input type="checkbox"/> Yes <input type="checkbox"/> No <input checked="" type="checkbox"/> Not Required	If YES, To Whom?	OCD-Mike Bratcher & Crystal Weaver		
By Whom?	Brett Fulks - EHS Professional	Date and Hour	OCD-3/11/2017 @ 5:42pm (via e-mail)		
Was a Watercourse Reached?	<input type="checkbox"/> Yes <input checked="" type="checkbox"/> No	If YES, Volume Impacting the Watercourse			

If a Watercourse was Impacted, Describe Fully.\*  
N/A

Describe Cause of Problem and Remedial Action Taken.\*  
The facility was undergoing maintenance and the flowlines were locked out. A casing valve on a well was left open causing pressure to rise in the flow line resulting in the line rupturing and releasing 1600 mcf of gas. The gas flowline was isolated and the valves on both sides of the flowline were closed to prevent any further release.

Describe Area Affected and Cleanup Action Taken.\*  
N/A

I hereby certify that the information given above is true and complete to the best of my knowledge and understand that pursuant to NMOCD rules and regulations all operators are required to report and/or file certain release notifications and perform corrective actions for releases which may endanger public health or the environment. The acceptance of a C-141 report by the NMOCD marked as "Final Report" does not relieve the operator of liability should their operations have failed to adequately investigate and remediate contamination that pose a threat to ground water, surface water, human health or the environment. In addition, NMOCD acceptance of a C-141 report does not relieve the operator of responsibility for compliance with any other federal, state, or local laws and/or regulations.

Signature: Sarah Gallegos-Troublefield	OIL CONSERVATION DIVISION	
Printed Name: Sarah Gallegos-Troublefield	Approved by Environmental Specialist: Crystal Weaver	
Title: Field Admin Support	Approval Date: 3/20/17	Expiration Date: N/A
E-mail Address: Sarah.Gallegos-Troublefield@dmv.com	Conditions of Approval: For record	Attached <input type="checkbox"/>
Date: 3/17/2017 Phone: 575.748.1864		

\* Attach Additional Sheets If Necessary

ARD-4148

## Weaver, Crystal, EMNRD

---

**From:** Gallegos-Troublefield, Sarah <Sarah.Gallegos-Troublefield@dvn.com>  
**Sent:** Friday, March 17, 2017 2:51 PM  
**To:** Weaver, Crystal, EMNRD; Bratcher, Mike, EMNRD  
**Cc:** Fulks, Brett; Shoemaker, Mike  
**Subject:** Lone Tree 13 State Com 2H\_1600mcf\_Initial & Final C-141\_3-11-17  
**Attachments:** Lone Tree 13 State Com 2H\_1600 MCF\_3-11-17-Initial Final C-141.doc; Lone Tree 13 State Com 2H\_1600 MCF\_3-11-17\_GIS Image.pdf

Good Afternoon,

Please find attached the Initial & Final C-141 and GIS Image of the Lone Tree State 13 Com 2H release of 1600 mcf that occurred on 3/11/2017. Please be advised that the blue dot on the GIS Image represents the approximate location of the origin release.

Please contact me with any questions you may have.

Thank you very much!

Respectfully,

*Sarah Gallegos-Troublefield*  
Field Admin Support  
Production

**Devon Energy Corporation**  
P.O. Box 250  
Artesia, NM 88211  
575 748 1864 Direct Line



Confidentiality Warning: This message and any attachments are intended only for the use of the intended recipient(s), are confidential, and may be privileged. If you are not the intended recipient, you are hereby notified that any review, retransmission, conversion to hard copy, copying, circulation or other use of all or any portion of this message and any attachments is strictly prohibited. If you are not the intended recipient, please notify the sender immediately by return e-mail, and delete this message and any attachments from your system.

Lone Tree 13 State Com 2H  
1600 MCF - 3/11/2017

devon

This map is for illustrative purposes only and is not intended to be used as a legal document. No warranty, representation, or guarantee is made by the company regarding this map.

WGS 1984 Web\_Mercator\_Auxiliary\_Sphere  
Prepared by: Sarah  
Map is current as of 3/11/2017



0 0.01 0.02 1:889  
Miles

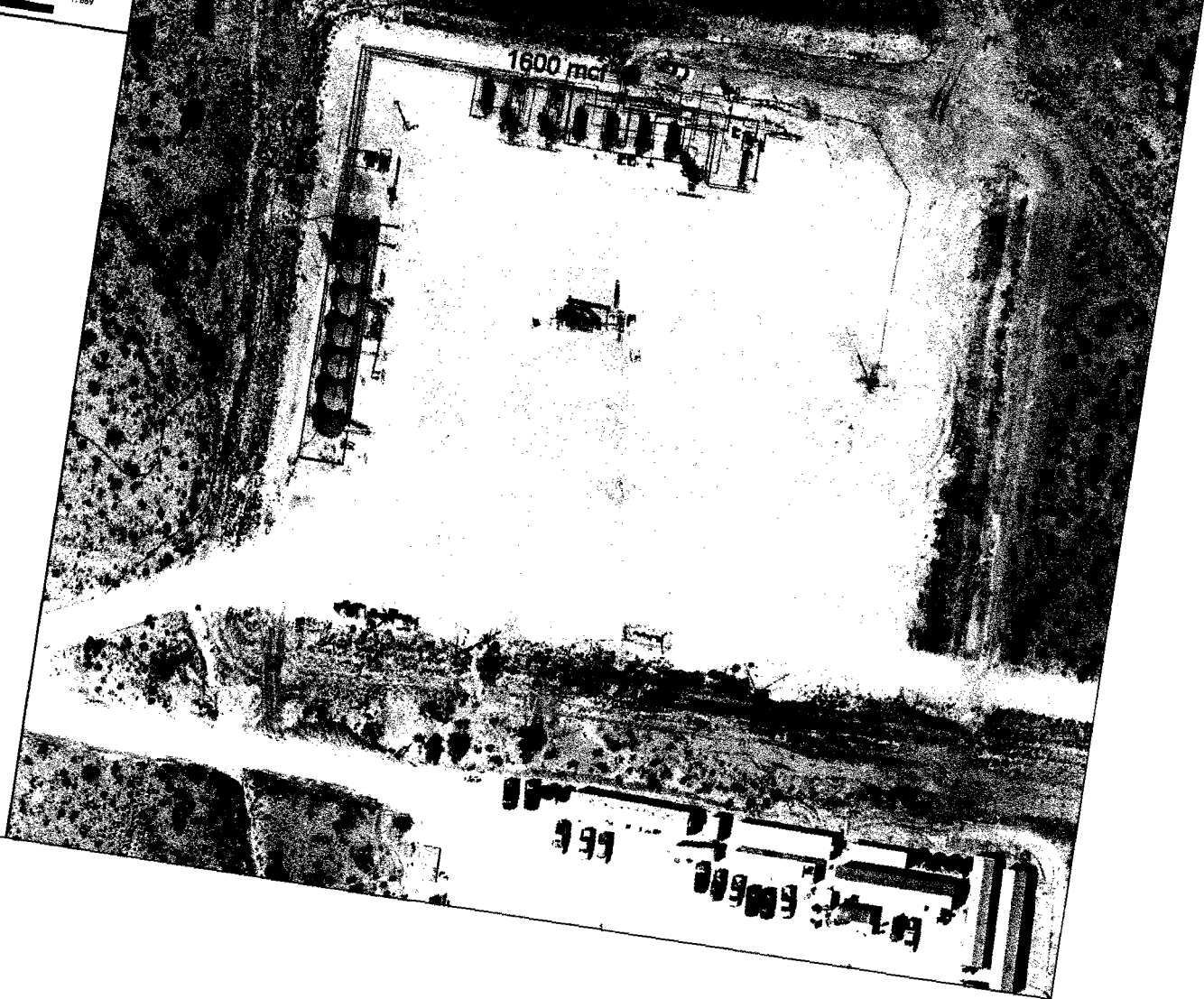

## Weaver, Crystal, EMNRD

---

**From:** Fulks, Brett <Brett.Fulks@dvn.com>  
**Sent:** Saturday, March 11, 2017 5:42 PM  
**To:** Weaver, Crystal, EMNRD; Bratcher, Mike, EMNRD; Shoemaker, Mike  
**Subject:** Lone Tree Fed Gas Release Notification

Crystal/Mike,

Just wanted to submit notification of a gas release at the Lone Tree Fed 13. A poly flow line ruptured releasing approximately 1600 Mcf. I tried calling both of your cells and just wanted to send an email to make sure you got the notification.

Thanks,

Brett Fulks

Sent from my iPhone

Confidentiality Warning: This message and any attachments are intended only for the use of the intended recipient(s), are confidential, and may be privileged. If you are not the intended recipient, you are hereby notified that any review, retransmission, conversion to hard copy, copying, circulation or other use of all or any portion of this message and any attachments is strictly prohibited. If you are not the intended recipient, please notify the sender immediately by return e-mail, and delete this message and any attachments from your system.