

Lowe, Leonard, EMNRD

From: Colvin, Toya <Toya.Colvin@bp.com>
Sent: Friday, February 24, 2017 6:36 AM
To: McMillan, Michael, EMNRD
Cc: Lowe, Leonard, EMNRD
Subject: RE: NE Blanco Unit 604 Com. Well NO. 1H affected parties

Good Morning Michael,

I just confirmed with our Land Negotiator the operator in Section 8, T31N, R7W is all WPX (their federal Rosa Unit). WPX has been notified of our NSL application by certified mail.

Thank You,

Toya Colvin

Toya Colvin
Regulatory Analyst
BP America Production Company
Lower 48 - San Juan South
737 N Eldridge Pkwy, 12.181A
(281) 892-5369

This email and any attachments are intended only for the addressee(s) listed above and may contain confidential, proprietary, and/or privileged information. If you are not an intended recipient, please immediately advise the sender by return email, delete this email and any attachments, and destroy any copies of same. Any unauthorized review, use, copying disclosure or distribution of this email and any attachments is prohibited.

From: McMillan, Michael, EMNRD [mailto:Michael.McMillan@state.nm.us]
Sent: Thursday, February 23, 2017 5:16 PM
To: Colvin, Toya
Cc: Lowe, Leonard, EMNRD
Subject: NE Blanco Unit 604 Com. Well NO. 1H affected parties

Toya:
The OCD received your NSL application for the NE Blanco Unit 604 Com. Well NO. 1H on Thursday February 23, 2017. Can you tell me who is operator is (if BP is the operator, then working interest will have to be notified fi they are different than the proposed project area) in Section 8, 31N Range 7 West, excluding the NE/4 in the Mancos-they are the diagonal offsets who would be affected?

Thank You

MICHAEL A. MCMILLAN
Engineering Bureau, Oil Conservation Division
1220 south St. Francis Dr., Santa Fe NM 87505
O: 505.476.3448
Michael.McMillan@state.nm.us

DATE IN 2/23/2017	SUSPENSE	ENGINEER <i>NSL</i>	LOGGED IN 2/23/2017	TYPE <i>NSL</i>	APP NO. <i>PMA 111</i>
-------------------	----------	---------------------	---------------------	-----------------	------------------------

1705458533

3/16/17

ABOVE THIS LINE FOR DIVISION USE ONLY

NEW MEXICO OIL CONSERVATION DIVISION
- Engineering Bureau -
1220 South St. Francis Drive, Santa Fe, NM 87505



NSL-7512

RECEIVED

ADMINISTRATIVE APPLICATION CHECKLIST 23 P 3 01

THIS CHECKLIST IS MANDATORY FOR ALL ADMINISTRATIVE APPLICATIONS FOR EXCEPTIONS TO DIVISION RULES AND REGULATIONS WHICH REQUIRE PROCESSING AT THE DIVISION LEVEL IN SANTA FE

Application Acronyms:

- [NSL-Non-Standard Location] [NSP-Non-Standard Proration Unit] [SD-Simultaneous Dedication]
[DHC-Downhole Commingling] [CTB-Lease Commingling] [PLC-Pool/Lease Commingling]
[PC-Pool Commingling] [OLS - Off-Lease Storage] [OLM-Off-Lease Measurement]
[WFX-Waterflood Expansion] [PMX-Pressure Maintenance Expansion]
[SWD-Salt Water Disposal] [IPI-Injection Pressure Increase]
[EOR-Qualified Enhanced Oil Recovery Certification] [PPR-Positive Production Response]

[1] **TYPE OF APPLICATION** - Check Those Which Apply for [A]

- [A] Location - Spacing Unit - Simultaneous Dedication
☒ NSL ☐ NSP ☐ SD

- NSL

BP America Production

778

Check One Only for [B] or [C]

- [B] Commingling - Storage - Measurement
☐ DHC ☐ CTB ☐ PLC ☐ PC ☐ OLS ☐ OLM

- well

NE BLANCO
unit 604 com

- [C] Injection - Disposal - Pressure Increase - Enhanced Oil Recovery
☐ WFX ☐ PMX ☐ SWD ☐ IPI ☐ EOR ☐ PPR

14

- [D] Other: Specify _____

30-045-35793

[2] **NOTIFICATION REQUIRED TO:** - Check Those Which Apply, or ☐ Does Not Apply

- [A] ☐ Working, Royalty or Overriding Royalty Interest Owners
[B] ☒ Offset Operators, Leaseholders or Surface Owner
[C] ☐ Application is One Which Requires Published Legal Notice
[D] ☒ Notification and/or Concurrent Approval by BLM or SLO
U.S. Bureau of Land Management - Commissioner of Public Lands, State Land Office
[E] ☒ For all of the above, Proof of Notification or Publication is Attached, and/or,
[F] ☐ Waivers are Attached

POW

- BESIN MANLOS

97232

[3] **SUBMIT ACCURATE AND COMPLETE INFORMATION REQUIRED TO PROCESS THE TYPE OF APPLICATION INDICATED ABOVE.**

[4] **CERTIFICATION:** I hereby certify that the information submitted with this application for administrative approval is **accurate** and **complete** to the best of my knowledge. I also understand that **no action** will be taken on this application until the required information and notifications are submitted to the Division.

Note: Statement must be completed by an individual with managerial and/or supervisory capacity.

Toya Colvin

Toya Colvin

Regulatory Analyst

02/15/2017

Print or Type Name

Signature

Title

Date

Toya.Colvin@bp.com
e-mail Address

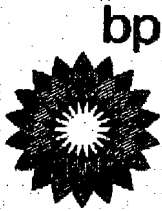

BP America Production Company

Toya Colvin
Regulatory Analyst
737 North Eldridge Pkwy, 12.181A
Houston, Texas 77079
281-892-5369

February 15, 2017

CERTIFIED MAIL:
New Mexico Oil Conservation Division
1220 South St. Francis Drive
Santa Fe, NM 87505

RE: Application for Administrative Approval for Non-Standard Location
Northeast Blanco Unit 604 Com #1H
API 30-045-35793
Surface 1872' FNL and 601' FWL Section 13-T31N-R07W
Bottom Hole 570' FNL and 50' FEL Section 18-T31N-R06W
San Juan County, New Mexico
Basin Mancos Pool Formation (97232)

Dear Sir or Madam,

BP America respectfully requests administrative approval for a non-standard location for the above referenced well. Attached for your reference are the following exhibits:

1. Administrative Application Checklist
2. Well Location Plat (C-102)
3. List of Offset Operators/Interest Owners

The subject horizontal Mancos Gas well is planned to be drilled sometime in 2017. It is anticipated that the lateral will penetrate the projected Mancos Gas horizon at 570' from the north lease line of Section 13-T31N-R07W and extend easterly maintaining the same 570' from north lease line of Section 13-T31N-R07W and Section 18-T31N-R06W(see attached C-102 for NEBU 604 Com 1H). Since the projected lateral does not meet the required 660' setback for a Mancos Gas well, BP America Production Company, as Operator of this well, must apply for an exception to this set back rule as it applies to projected lateral of the Mancos Gas horizon.

Conoco Phillips/Burlington Resources, Frank C. Davis, III, T.H. McElvain Oil & Gas LP, J&M Raymond, Ltd., Tamacam, LLC, Corinne Miller Gay Trust, and Blackwood & Rainey NEBU LLC are the offset owners for this lease line exception and have been notified by certified mail of our application. Please note that the affected parties will have 20 days to respond by mailing a protest to the above mentioned operator of the non-standard project area.

BP is also requesting administrative approval for the unorthodox location of our last take point at 250' from the east line and 570' from the north line in the subject well. BP is requesting an unorthodox location for the toe of the NEBU 604 Com 1H well to avoid stranding reserves which allows us to capture additional reserves in the wellbore. WPX is the sole offset operator for the unorthodox location of our last take point in the subject well and have been notified by certified mail.

Sincerely,

Toya Colvin-Regulatory Analyst

District I
1625 N. French Dr., Hobbs, NM 88240
Phone: (575) 393-6161 Fax: (575) 393-0720
District II
811 S. First St., Artesia, NM 88210
Phone: (575) 748-1283 Fax: (575) 748-9720
District III
1000 Rio Brazos Road, Aztec, NM 87410
Phone: (505) 334-6178 Fax: (505) 334-6170
District IV
1220 S. St. Francis Dr., Santa Fe, NM 87505
Phone: (505) 476-3460 Fax: (505) 476-3462

State of New Mexico
Energy, Minerals & Natural Resources Department
OIL CONSERVATION DIVISION
1220 South St. Francis Dr.
Santa Fe, NM 87505

Form C-102
Revised August 1, 2011
Submit one copy to appropriate
District Office
☐ AMENDED REPORT

WELL LOCATION AND ACREAGE DEDICATION PLAT

¹ API Number 30-045-35793		² Pool Code 97232		³ Pool Name Mancos Gas	
⁴ Property Code		⁵ Property Name Northeast Blanco Unit 604 Com			⁶ Well Number 1H
⁷ OGRID No. 000778		⁸ Operator Name BP America Production Company			⁹ Elevation 6500

¹⁰ Surface Location

UL or lot no.	Section	Township	Range	Lot Idn	Feet from the	North/South line	Feet from the	East/West line	County
E	13	31N	07W		1872	North	601	West	San Juan

¹¹ Bottom Hole Location If Different From Surface

UL or lot no.	Section	Township	Range	Lot Idn	Feet from the	North/South line	Feet from the	East/West line	County
A	18	31N	06W		570	North	50	East	San Juan

¹² Dedicated Acres 640.00 N/2 - SEC. 13 N/2 - SEC. 18	¹³ Joint or Infill	¹⁴ Consolidation Code	¹⁵ Order No.
---	-------------------------------	----------------------------------	-------------------------

No allowable will be assigned to this completion until all interests have been consolidated or a non-standard unit has been approved by the division.

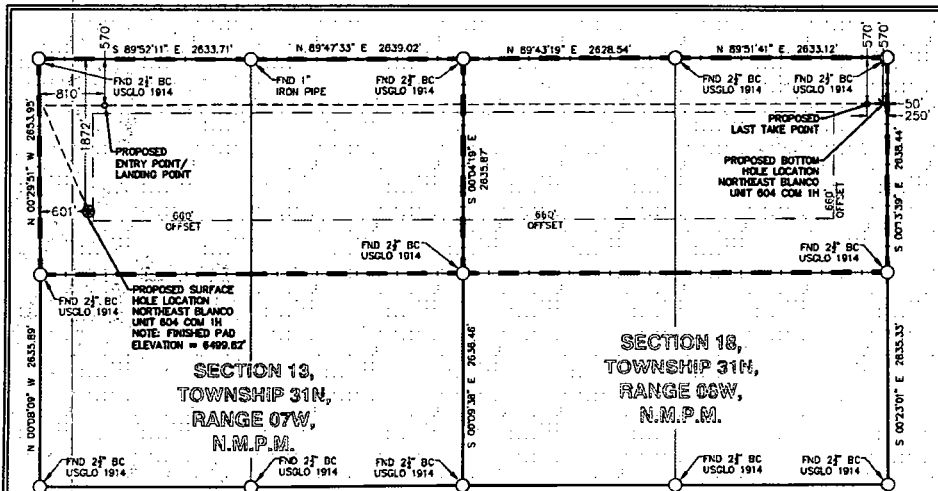

LEGEND
FOUND MONUMENT O
PROPOSED SURFACE HOLE LOCATION ●
PROPOSED BOTTOM HOLE LOCATION X

¹⁷ OPERATOR CERTIFICATION

I hereby certify that the information contained herein is true and complete to the best of my knowledge and belief, and that this organization either owns a working interest or unleased mineral interest in the land including the proposed bottom hole location or has a right to drill this well at this location pursuant to a contract with an owner of such a mineral or working interest, or to a voluntary pooling agreement or a compulsory pooling order heretofore entered by the division.

Signature: *Toya Colvin* Date: 1/17/17

Printed Name: Toya Colvin

E-mail Address: toya.colvin@bp.com

¹⁸ SURVEYOR CERTIFICATION

I hereby certify that the well location shown on this plat was plotted from field notes of actual surveys made by me or under my supervision, and that the same is true and correct to the best of my belief.

Date of Survey: 7-22-16

Signature and Seal of Professional Surveyor

17078
Certificate Number

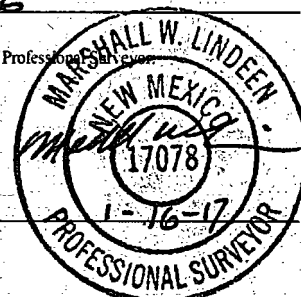

NEBU 604 COM 1H	NMWZ NAD'83	NAD'83	TIES
PROPOSED SURFACE HOLE LOCATION (SHL)	N (Y) = 2,147,663.38' E (X) = 2,812,008.74'	LAT. = 36.90163541°N LON. = 107.52922297°W	FNL = 1872' FWL = 601'
PROPOSED ENTRY POINT (EP)/ LANDING POINT (LP)	N (Y) = 2,148,965.07' E (X) = 2,812,206.33'	LAT. = 36.90520908°N LON. = 107.52853297°W	FNL = 570' FWL = 810'
PROPOSED LAST TAKE POINT (LTP)	N (Y) = 2,148,988.33' E (X) = 2,821,677.92'	LAT. = 36.90518545°N LON. = 107.49613734°W	FNL = 570' FEL = 250'
PROPOSED BOTTOM HOLE LOCATION (BHL)	N (Y) = 2,148,988.82' E (X) = 2,821,877.92'	LAT. = 36.90518485°N LON. = 107.49545328°W	FNL = 570' FEL = 50'

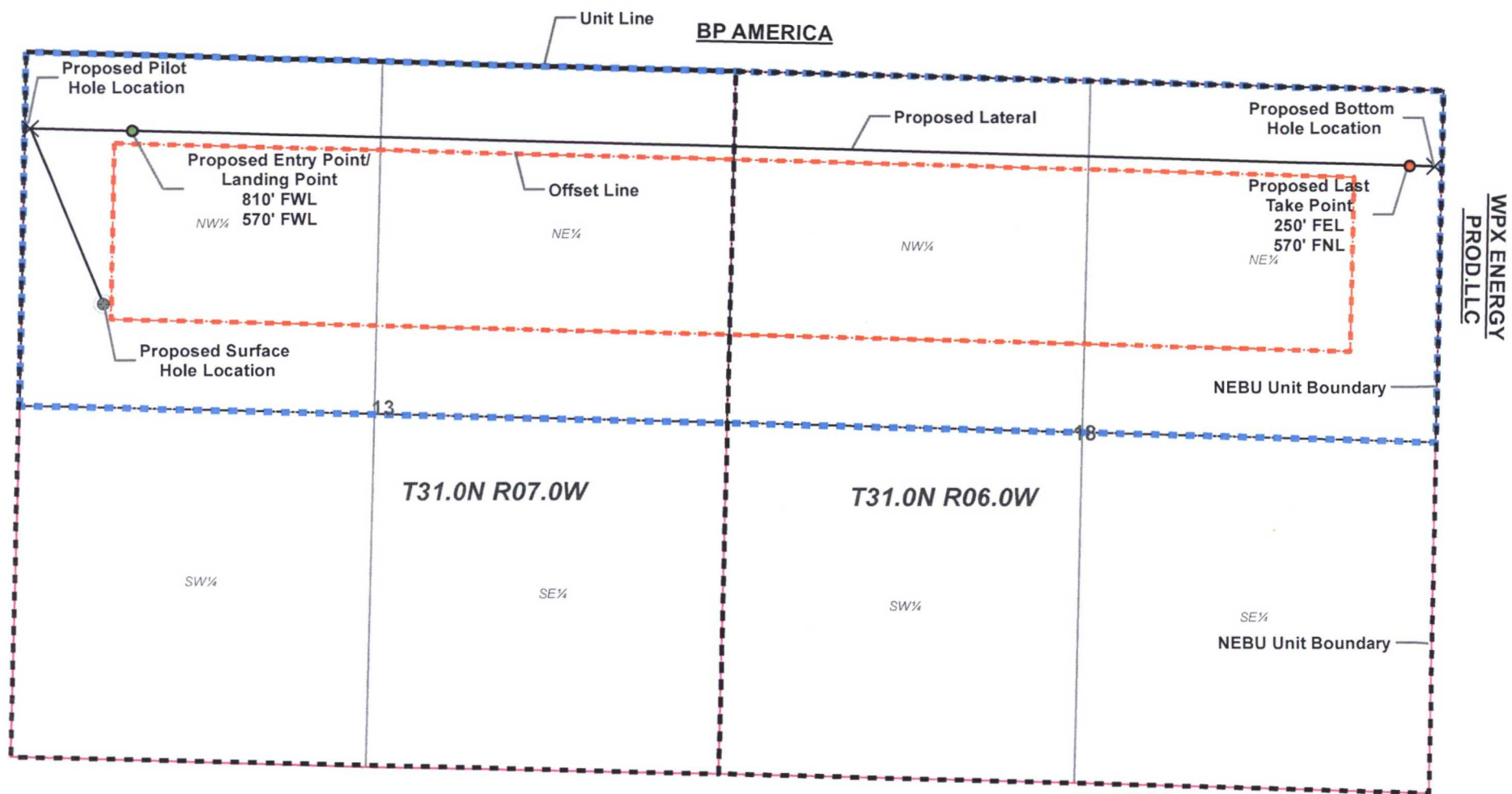

- Proposed Wellsite
- Entry Point
- Last Take Point
- Wellbore
- ✕ Bottom_hole
- ▣ Sections
- ▣ Unit Line
- ▣ Offset Line

1:14,000
0 0.1 0.2 0.4 Miles



NON-STANDARD LOCATION EXHIBIT
BP AMERICA PRODUCTION COMPANY
NEBU BP 604 COM 1H

EXHIBIT "A"

2/15/2017

SENDER COMPLETE THIS SECTION

- ☒ Complete items 1, 2, and 3.
☒ Print your name and address on the reverse so that we can return the card to you.
☒ Attach this card to the back of the mailpiece, or on the front if space permits.

1. Article Addressed to:

ConocoPhillips Company/
Burlington Resources
 Ben Mitchell, Associate Landman
 3401 E. 30th Street,
 Farmington, NM 87402

9590 9402 1758 6074 6815 60

2. Article Number (Transfer from service label)

7008 1140 0001 9414 8415

PS Form 3811, July 2015 PSN 7530-02-000-9053

Domestic Return Receipt

SENDER COMPLETE THIS SECTION

- ☒ Complete items 1, 2, and 3.
☒ Print your name and address on the reverse so that we can return the card to you.
☒ Attach this card to the back of the mailpiece, or on the front if space permits.

1. Article Addressed to:

Frank C. Davis III
*P. O. BOX 600185
Dallas, TX 75360

9590 9402 1758 6074 6821 16

2. Article Number (Transfer from service label)

7008 1140 0001 9414 8422

PS Form 3811, July 2015 PSN 7530-02-000-9053

Domestic Return Receipt

SENDER COMPLETE THIS SECTION

- ☒ Complete items 1, 2, and 3.
☒ Print your name and address on the reverse so that we can return the card to you.
☒ Attach this card to the back of the mailpiece, or on the front if space permits.

1. Article Addressed to:

T. H. McElvain Oil & Gas LLLP
Rick Harris, Land Manager
1050 17th Street, Suite 2500
Denver, CO 80265

9590 9402 1758 6074 6815 84

2. Article Number (Transfer from service label)

7008 1140 0001 9414 8439

PS Form 3811, July 2015 PSN 7530-02-000-9053

Domestic Return Receipt

COMPLETE THIS SECTION ON DELIVERY

A. Signature

X

☐ Agent
☐ Addressee

B. Received by (Printed Name)

C. Date of Delivery

D. Is delivery address different from item 1? ☐ Yes
 If YES, enter delivery address below: ☐ No

3. Service Type

- ☐ Adult Signature
☐ Adult Signature Restricted Delivery
☒ Certified Mail®
☐ Certified Mail Restricted Delivery
☐ Collect on Delivery
☐ Collect on Delivery Restricted Delivery

- ☐ Priority Mail Express®
☐ Registered Mail™
☐ Registered Mail Restricted Delivery
☒ Return Receipt for Merchandise
☐ Signature Confirmation™
☐ Signature Confirmation Restricted Delivery

Registered Mail
 Registered Mail Restricted Delivery
 (over \$500)

COMPLETE THIS SECTION ON DELIVERY

A. Signature

X

☐ Agent
☐ Addressee

B. Received by (Printed Name)

C. Date of Delivery

D. Is delivery address different from item 1? ☐ Yes
 If YES, enter delivery address below: ☐ No

3. Service Type

- ☐ Adult Signature
☐ Adult Signature Restricted Delivery
☒ Certified Mail®
☐ Certified Mail Restricted Delivery
☐ Collect on Delivery
☐ Collect on Delivery Restricted Delivery

- ☐ Priority Mail Express®
☐ Registered Mail™
☐ Registered Mail Restricted Delivery
☒ Return Receipt for Merchandise
☐ Signature Confirmation™
☐ Signature Confirmation Restricted Delivery

Registered Mail
 Registered Mail Restricted Delivery
 (over \$500)

SENDER: COMPLETE THIS SECTION

- ☒ Complete items 1, 2, and 3.
☒ Print your name and address on the reverse so that we can return the card to you.
☒ Attach this card to the back of the mailpiece, or on the front if space permits.

1. Article Addressed to:

TAMACAM, LLC
 c/o James M. Raymond, A.I.F.
 P. O. Box 291445
 Kerrville, TX 78029-1445

9590 9402 1758 6074 6815 77

2. Article Number (Transfer from service label)

7008 1140 0001 9414 8446

PS Form 3811, July 2015 PSN 7530-02-000-9053

Domestic Return Receipt

SENDER: COMPLETE THIS SECTION

- ☒ Complete items 1, 2, and 3.
☒ Print your name and address on the reverse so that we can return the card to you.
☒ Attach this card to the back of the mailpiece, or on the front if space permits.

1. Article Addressed to:

Blackwood & Rainey NEBU LLC
 Attn: Margaret Holden
 Blackwood & Rainey NEBU, LLC
 8028 N. May Avenue Suite 201
 Oklahoma City, OK 73120

9590 9402 1758 6074 6815 91

2. Article Number (Transfer from service label)

7008 1140 0001 9414 8453

PS Form 3811, July 2015 PSN 7530-02-000-9053

Domestic Return Receipt

SENDER: COMPLETE THIS SECTION

- ☒ Complete items 1, 2, and 3.
☒ Print your name and address on the reverse so that we can return the card to you.
☒ Attach this card to the back of the mailpiece, or on the front if space permits.

1. Article Addressed to:

J & M. Raymond, Ltd.
Raymond & Sons I, LLC, GP
 ATTN: Rhonda Ray, Landman
 P. O. Box 291445
 Kerrville, TX 78029-1445

9590 9402 1758 6074 6821 09

7008 1140 0001 9414 8460

PS Form 3811, July 2015 PSN 7530-02-000-9053

Domestic Return Receipt

COMPLETE THIS SECTION ON DELIVERY

A. Signature

X

- ☐ Agent
☐ Addressee

B. Received by (Printed Name)

C. Date of Delivery

- D. Is delivery address different from item 1? ☐ Yes
 If YES, enter delivery address below: ☐ No

3. Service Type

- ☐ Adult Signature
☐ Adult Signature Restricted Delivery
☒ Certified Mail®
☐ Certified Mail Restricted Delivery
☐ Collect on Delivery
☐ Collect on Delivery Restricted Delivery
☐ Insured Mail
☐ Insured Mail Restricted Delivery (over \$500)
- ☐ Priority Mail Express®
☐ Registered Mail™
☐ Registered Mail Restricted Delivery
☒ Return Receipt for Merchandise
☐ Signature Confirmation™
☐ Signature Confirmation Restricted Delivery

COMPLETE THIS SECTION ON DELIVERY

A. Signature

X

- ☐ Agent
☐ Addressee

B. Received by (Printed Name)

C. Date of Delivery

- D. Is delivery address different from item 1? ☐ Yes
 If YES, enter delivery address below: ☐ No

3. Service Type

- ☐ Adult Signature
☐ Adult Signature Restricted Delivery
☒ Certified Mail®
☐ Certified Mail Restricted Delivery
☐ Collect on Delivery
☐ Collect on Delivery Restricted Delivery
☐ Insured Mail
☐ Insured Mail Restricted Delivery (over \$500)
- ☐ Priority Mail Express®
☐ Registered Mail™
☐ Registered Mail Restricted Delivery
☒ Return Receipt for Merchandise
☐ Signature Confirmation™
☐ Signature Confirmation Restricted Delivery

SENDER: COMPLETE THIS SECTION	COMPLETE THIS SECTION ON DELIVERY
<input checked="" type="checkbox"/> Complete items 1, 2, and 3. <input checked="" type="checkbox"/> Print your name and address on the reverse so that we can return the card to you. <input checked="" type="checkbox"/> Attach this card to the back of the mailpiece, or on the front if space permits.	<p>A. Signature X <input type="checkbox"/> Agent <input type="checkbox"/> Addressee</p> <p>B. Received by (Printed Name) C. Date of Delivery</p> <p>D. Is delivery address different from item 1? <input type="checkbox"/> Yes If YES, enter delivery address below: <input type="checkbox"/> No</p>
<p>1. Article Addressed to:</p> <p style="text-align: center;">WPX Energy Production, LLC R. Charles (Chuck) Bassett, Landman P. O. Box 3102 Tulsa, OK 74101</p>	<p>3. Service Type <input type="checkbox"/> Priority Mail Express® <input type="checkbox"/> Registered Mail™ <input type="checkbox"/> Registered Mail Restricted Delivery</p> <p><input checked="" type="checkbox"/> Certified Mail® <input checked="" type="checkbox"/> Return Receipt for Merchandise</p> <p><input type="checkbox"/> Certified Mail Restricted Delivery <input type="checkbox"/> Signature Confirmation™</p> <p><input type="checkbox"/> Collect on Delivery <input type="checkbox"/> Signature Confirmation Restricted Delivery</p> <p><input type="checkbox"/> Collect on Delivery Restricted Delivery <input type="checkbox"/> Signature Confirmation Restricted Delivery</p>
<p style="text-align: center;">9590 9402 1758 6074 6891 15</p> <p>2. Article Number (Transfer from service label) 7008 1140 0001 9414 8590</p>	<p>PS Form 3811, July 2015 PSN 7530-02-000-9053 Domestic Return Receipt</p>

SENDER: COMPLETE THIS SECTION	COMPLETE THIS SECTION ON DELIVERY
<input checked="" type="checkbox"/> Complete items 1, 2, and 3. <input checked="" type="checkbox"/> Print your name and address on the reverse so that we can return the card to you. <input checked="" type="checkbox"/> Attach this card to the back of the mailpiece, or on the front if space permits.	<p>A. Signature X <input type="checkbox"/> Agent <input type="checkbox"/> Addressee</p> <p>B. Received by (Printed Name) C. Date of Delivery</p> <p>D. Is delivery address different from item 1? <input type="checkbox"/> Yes If YES, enter delivery address below: <input type="checkbox"/> No</p>
<p>1. Article Addressed to:</p> <p style="text-align: center;">Bureau of Land Management 6251 College Blvd. Suite A Farmington, NM 87402</p>	<p>3. Service Type <input type="checkbox"/> Priority Mail Express® <input type="checkbox"/> Registered Mail™ <input type="checkbox"/> Registered Mail Restricted Delivery</p> <p><input checked="" type="checkbox"/> Certified Mail® <input checked="" type="checkbox"/> Return Receipt for Merchandise</p> <p><input type="checkbox"/> Certified Mail Restricted Delivery <input type="checkbox"/> Signature Confirmation™</p> <p><input type="checkbox"/> Collect on Delivery <input type="checkbox"/> Signature Confirmation Restricted Delivery</p> <p><input type="checkbox"/> Collect on Delivery Restricted Delivery <input type="checkbox"/> Signature Confirmation Restricted Delivery</p>
<p style="text-align: center;">9590 9402 1758 6074 6820 86</p> <p>2. Article Number (Transfer from service label) 7008 1140 0001 9414 8491</p>	<p>PS Form 3811, July 2015 PSN 7530-02-000-9053 Domestic Return Receipt</p>

SENDER: COMPLETE THIS SECTION	COMPLETE THIS SECTION ON DELIVERY
<input checked="" type="checkbox"/> Complete items 1, 2, and 3. <input checked="" type="checkbox"/> Print your name and address on the reverse so that we can return the card to you. <input checked="" type="checkbox"/> Attach this card to the back of the mailpiece, or on the front if space permits.	<p>A. Signature X <input type="checkbox"/> Agent <input type="checkbox"/> Addressee</p> <p>B. Received by (Printed Name) C. Date of Delivery</p> <p>D. Is delivery address different from item 1? <input type="checkbox"/> Yes If YES, enter delivery address below: <input type="checkbox"/> No</p>
<p>1. Article Addressed to:</p> <p style="text-align: center;">Corrine Miller Gay Trust c/o James M. Raymond, AIF P. O. Box 291445 Kerrville, TX 78029-1445</p>	<p>3. Service Type <input type="checkbox"/> Priority Mail Express® <input type="checkbox"/> Registered Mail™ <input type="checkbox"/> Registered Mail Restricted Delivery</p> <p><input checked="" type="checkbox"/> Certified Mail® <input checked="" type="checkbox"/> Return Receipt for Merchandise</p> <p><input type="checkbox"/> Certified Mail Restricted Delivery <input type="checkbox"/> Signature Confirmation™</p> <p><input type="checkbox"/> Collect on Delivery <input type="checkbox"/> Signature Confirmation Restricted Delivery</p> <p><input type="checkbox"/> Collect on Delivery Restricted Delivery <input type="checkbox"/> Signature Confirmation Restricted Delivery</p>
<p style="text-align: center;">9590 9402 1758 6074 6820 93</p> <p>2. Article Number (Transfer from service label) 7008 1140 0001 9414 8477</p>	<p>PS Form 3811, July 2015 PSN 7530-02-000-9053 Domestic Return Receipt</p>

Lowe, Leonard, EMNRD

From: Colvin, Toya <Toya.Colvin@bp.com>
Sent: Wednesday, March 22, 2017 5:41 AM
To: Lowe, Leonard, EMNRD
Subject: RE: NEBU 604 Com No. 1H
Attachments: 20170117_NEBU_604_COM_1H_C-102_FINAL.pdf

Good Morning Leonard,

The bottom hole location for the NEBU 604 Com 1H is 570' FNL and 50' FEL, as shown on the C-102 re-attached above.

Thank You,

Toya Colvin

Toya Colvin

Regulatory Analyst
BP America Production Company
Lower 48 - San Juan South
737 N Eldridge Pkwy, 12.181A
(281) 892-5369

This email and any attachments are intended only for the addressee(s) listed above and may contain confidential, proprietary, and/or privileged information. If you are not an intended recipient, please immediately advise the sender by return email, delete this email and any attachments, and destroy any copies of same. Any unauthorized review, use, copying disclosure or distribution of this email and any attachments is prohibited.

From: Lowe, Leonard, EMNRD [mailto:Leonard.Lowe@state.nm.us]
Sent: Tuesday, March 21, 2017 12:56 PM
To: Colvin, Toya
Subject: NSL: NEBU 604 Com No. 1H
Importance: High

Toya Colvin,

What is the Bottom Hole Location for your NSL request for the Subject stated well, API # 30-045-35793?

Leonard Lowe

Engineering Bureau

Oil Conservation Division

Energy Minerals and Natural Resources Department

1220 South St. Frances

Santa Fe, New Mexico 87004

Office: 505-476-3492

Cell: 505-930-6717

Fax: 505-476-3462

E-mail: leonard.lowe@state.nm.us

Website: <http://www.emnrd.state.nm.us/ocd/>

Lowe, Leonard, EMNRD

From: Lowe, Leonard, EMNRD
Sent: Monday, April 3, 2017 9:25 AM
To: 'Colvin, Toya'
Cc: 'dmankiew@blm.gov'; 'jglover@blm.gov'; Pickford, Katherine, EMNRD; Perrin, Charlie, EMNRD; Vermersch, Amy H, EMNRD; 'Lisa Lemon '; Goetze, Phillip, EMNRD; Jones, William V, EMNRD; McMillan, Michael, EMNRD
Subject: APPROVED NSL-7512_Northeast Blanco Unit 604 Com Well No. 1H, API #: 30-045-35793

Importance: High

Ms. Toya Colvin,

The following administrative order has been issued and will soon be available on the Division's web site: <http://ocdimage.emnrd.state.nm.us/Imaging/Default.aspx>

NSL-7512

BP America Production Company

API #: 30-045-35793

WELL: Northeast Blanco Unit 604 Com Well No. 1H, San Juan County

Leonard Lowe

Engineering Bureau

Oil Conservation Division

Energy Minerals and Natural Resources Department

1220 South St. Frances

Santa Fe, New Mexico 87004

Office: 505-476-3492

Cell: 505-930-6717

Fax: 505-476-3462

E-mail: leonard.lowe@state.nm.us

Website: <http://www.emnrd.state.nm.us/ocd/>