



April 5, 2017

Oil Conservation Division
Attention: Mr. Leonard Lowe
1220 South Saint Francis Drive
Santa Fe, New Mexico 87505

Re: Application for Non-standard Proration Unit
Copperhead 31 Federal Com #21H
SHL: 210' FNL 1650' FEL (Unit B), Section 30-T26S-R29E
BHL: 200' FNL 1980' FEL (Lot 6), Section 31-T26S-R29E
Eddy County, New Mexico

Dear Mr. Lowe:

Pursuant to Division Rule 19.15.15.11, COG Production LLC (COG) respectfully requests administrative approval of a Non-standard Proration Unit for the Copperhead 31 Fee Com #21H well. The proposed acreage dedication is less than the Purple Sage Wolfcamp (gas) pool rules require. Attached is Form C-102 showing the project and producing areas of this well.

COG is seeking approval of the non-standard unit due to the change of pool rules in this area. The new Purple Sage Wolfcamp (gas) pool rules would require acreage dedication of the entire E/2 of Section 30, and the N/2NE/4, Lot 6, Lot 7 of Section 31 under the referenced well. COG's existing Copperhead 31 Federal #3H well has an acreage dedication of the E/2E/2 of Section 30 and the NE/4NE/4, Lot 7 of Section 31. The New Mexico Oil Conservation Division's approval of the non-standard unit will prevent overlapping dedicated acreage under two diverse ownership wells.

The affected offset tracts are the SE/4SW/4 and S/2SE/4 of Section 19 (Tract 1), unleased federal acreage; the E/2E/2 of Section 30 and the NE/4NE/4, Lot 7 (Tract 2) operated by COG; and the E/2W/2 of Section 30 and NE/4NW/4, Lot 3 of Section 31 (Tract 3), also operated by COG. The three affected interest owners in the offsetting tracts have been notified by certified letter of COG's proposed non-standard unit. The notice letters advise the interest owners that in the event they have an objection to COG's application, they must file a written letter of objection with the Division within twenty (20) days from the date the Division receives the application.

Thank you for your consideration of this application. Should you have questions or require further information, please contact me at 575-748-6958 or by email at dwilbourn@concho.com.

Sincerely,

Debora L. Wilbourn
Regulatory Analyst

Enclosures
cc: OCD Artesia

| | | | |
|------------------------|--------------------|--------------|----------------------------|
| RECEIVED: 4/29/2017 | REVIEWER: Lg Am | TYPE: NSP | APP NO: PMAM/71163/1185 |
|------------------------|--------------------|--------------|----------------------------|

ABOVE THIS TABLE FOR OCD DIVISION USE ONLY

NEW MEXICO OIL CONSERVATION DIVISION
 - Geological & Engineering Bureau -
 1220 South St. Francis Drive, Santa Fe, NM 87505

**ADMINISTRATIVE APPLICATION CHECKLIST**

THIS CHECKLIST IS MANDATORY FOR ALL ADMINISTRATIVE APPLICATIONS FOR EXCEPTIONS TO DIVISION RULES AND
 REGULATIONS WHICH REQUIRE PROCESSING AT THE DIVISION LEVEL IN SANTA FE

Applicant: COG PRODUCTION LLC**OGRID Number:** 217995**Well Name:** COPPERHEAD 31 FEDERAL COM 21H**API:** 30-0154418**Pool:** PURPLE SAGE; WOLFCAMP (GAS)**Pool Code:** 98220

**SUBMIT ACCURATE AND COMPLETE INFORMATION REQUIRED TO PROCESS THE TYPE OF APPLICATION
 INDICATED BELOW**

1) TYPE OF APPLICATION: Check those which apply for [A]

A. Location - Spacing Unit - Simultaneous Dedication

☐ NSL☐ NSP (PROJECT AREA)☒ NSP (PRORATION UNIT)☐ SD

B. Check one only for [I] or [II]

[I] Commingling - Storage - Measurement

☐ DHC☐ CTB☐ PLC☐ PC☐ OLS☐ OLM

[II] Injection - Disposal - Pressure Increase - Enhanced Oil Recovery

☐ WFX☐ PMX☐ SWD☐ IPI☐ EOR☐ PPR**2) NOTIFICATION REQUIRED TO:** Check those which apply.A. ☒ Offset operators or lease holdersB. ☐ Royalty, overriding royalty owners, revenue ownersC. ☐ Application requires published noticeD. ☐ Notification and/or concurrent approval by SLOE. ☒ Notification and/or concurrent approval by BLMF. ☐ Surface ownerG. ☒ For all of the above, proof of notification or publication is attached, and/or,H. ☐ No notice required**FOR OCD ONLY**☐ Notice Complete☐ Application
Content
Complete

3) CERTIFICATION: I hereby certify that the information submitted with this application for
 administrative approval is **accurate** and **complete** to the best of my knowledge. I also
 understand that **no action** will be taken on this application until the required information and
 notifications are submitted to the Division.

Note: Statement must be completed by an individual with managerial and/or supervisory capacity.

DEBORA L. WILBOURN

Print or Type Name

Signature

Date

4/5/17

575-748-6958

Phone Number

dwilbourn@concho.com

e-mail Address

NAD 27 NME SURFACE LOCATION
 $Y=371210.7$ N
 $X=597099.3$ E
 $LAT.=32.020185^{\circ}$ N
 $LONG.=104.020036^{\circ}$ W

NAD 27 NME PROPOSED BOTTOM HOLE LOCATION
 $Y=364053.5$ N
 $X=596753.4$ E
 $LAT.=32.000513^{\circ}$ N
 $LONG.=104.021219^{\circ}$ W

OPERATOR CERTIFICATION
 I hereby certify that the information herein is true and complete to the best of my knowledge and belief, and that this organization either owns a working interest or unleased mineral interest in the land including the proposed bottom hole location or has a right to drill this well at this location pursuant to a contract with an owner of such mineral or working interest, or to a voluntary pooling agreement or a compulsory pooling order heretofore entered by the division.
Debra L. Wilbourn
 Signature Date 5/8/11
 Debra L. Wilbourn
 Printed Name
 dwilbourn@concho.com
 E-mail Address

SURVEYOR CERTIFICATION
 I hereby certify that the well location shown on this plat was plotted from field notes of actual surveys made by me or under my supervision, and that the same is true and correct to the best of my belief.
 NOVEMBER 30, 2016
 Date of Survey
 Signature & Seal of Professional Surveyor

CHAD L. HARCROW
 NEW MEXICO
 17777
 LICENSED PROFESSIONAL SURVEYOR
Chad L. Harcrow 2/10/17
 Certificate No. CHAD HARCROW 17777
 W.O. # 17-161 DRAWN BY: JH



April 5, 2017

Oil Conservation Division
Attention: Mr. Leonard Lowe
1220 South Saint Francis Drive
Santa Fe, New Mexico 87505

Re: Application for Non-standard Proration Unit
Copperhead 31 Fee Com #21H
SHL: 210' FNL 1650' FEL (Unit B), Section 30-T26S-R29E
BHL: 1120' FNL 1980' FEL (Unit B), Section 31-T26S-R29E
Eddy County, New Mexico

Dear Mr. Lowe:

Pursuant to Division Rule 19.15.15.11, COG Production LLC (COG) respectfully requests administrative approval of a Non-standard Proration Unit for the Copperhead 31 Fee Com #21H well. The proposed acreage dedication is less than the Purple Sage: Wolfcamp (gas) pool rules require. Attached is Form C-102 showing the project and producing areas of this well.

COG is seeking approval of the non-standard unit due to the change of pool rules in this area. The new Purple Sage: Wolfcamp (gas) pool rules would require acreage dedication of the entire E/2 of Section 30, and the N/2NE/4 of Section 31 under the referenced well. COG's existing Copperhead 31 Federal #3H well has an acreage dedication of the E/2E/2 of Section 30 and the NE/4NE/4, Lot 7 of Section 31. The New Mexico Oil Conservation Division's approval of the non-standard unit will prevent overlapping dedicated acreage under these two diverse ownership wells.

The affected offset tracts are the SE/4SW/4 and S/2SE/4 of Section 19 (Tract 1), unleased federal acreage; the E/2E/2 of Section 30 and the NE/4NE/4, Lot 7 of Section 31 (Tract 2), operated by COG; the E/2W/2 of Section 30 and NE/4NW/4, Lot 3 of Section 31 (Tract 3), operated by COG; and Lot 6 of Section 31 (Tract 4), also operated by COG. The three affected interest owners in the offsetting tracts have been notified by certified letter of COG's proposed non-standard unit. The notice letters advise the interest owners that in the event they have an objection to COG's application, they must file a written letter of objection with the Division within twenty (20) days from the date the Division receives the application.

Thank you for your consideration of this application. Should you have questions or require further information, please contact me at 575-748-6958 or by email at dwilbourn@concho.com.

Sincerely,

Debora L. Wilbourn
Regulatory Analyst

Enclosures

cc: OCD Artesia

CORPORATE ADDRESS

One Concho Center | 600 West Illinois Avenue | Midland, Texas 79701
PHONE 432.683.7443 | FAX 432.683.7441

LOCAL ADDRESS

Concho West | 2208 West Main Street | Artesia, New Mexico 88210
PHONE 575.748.6940 | FAX 575.748.6968



Copperhead 31 Fee Com #21H

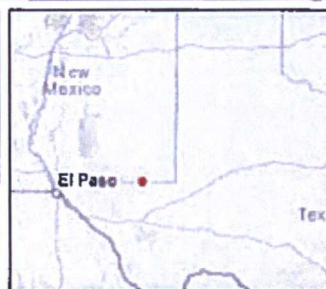

Legend



Map Scale 1:18,055



Copperhead 31 Federal Com #21H

Application for Non Standard Location

Notification List

| <i>Date Sent</i> | <i>Initials</i> | <i>Tracts</i> | <i>Sent Certified Return Receipt to:</i> | <i>Receipt No.</i> | <i>Rec'd</i> |
|------------------|-----------------|---------------|---|--------------------------|--------------|
| 04/05/17 | DLW | 1 | Bureau of Land Management, 620 E. Greene Street, Carlsbad, NM 88220 | 7016 2070 0000 8090 9449 | 4/10/17 |
| 04/05/17 | DLW | 2, 3 | Chevron USA, Inc., 1400 Smith Street, Houston, TX 77002 | 7016 2070 0000 8090 9456 | 4/20/17 |
| 04/05/17 | DLW | 2, 3 | Oxy USA, Inc., 5 Greenway Plaza, Suite 110, Houston, TX 77046 | 7016 2070 0000 8090 8787 | Returned |
| 04/05/17 | DLW | 2, 3 | COG Production LLC, 600 W. Illinois Ave., Midland, TX 79701 | no notification required | — |
| 04/05/17 | DLW | 2, 3 | COG Acreage LP, 600 W. Illinois Ave., Midland, TX 79701 | no notification required | — |

Mailed 04/05/17

Debora L. Wilbourn

USPS Tracking® Results

[FAQs > \(http://faq.usps.com/?articleId=220900\)](http://faq.usps.com/?articleId=220900)[Track Another Package +](#)

Bureau of Land Management

[Remove X](#)**Tracking Number:** 70162070000080909449**Delivered**

Product & Tracking Information

[See Available Actions](#)**Postal Product:****Features:**

Certified Mail™

DATE & TIME**STATUS OF ITEM****LOCATION****April 10, 2017, 1:56 pm****Delivered, Front
Desk/Reception****CARLSBAD, NM 88220**

Your item was delivered to the front desk or reception area at 1:56 pm on April 10, 2017 in
CARLSBAD, NM 88220.

April 8, 2017, 8:10 am**Business Closed****CARLSBAD, NM 88220****April 8, 2017, 7:19 am****Out for Delivery****CARLSBAD, NM 88220****April 8, 2017, 7:09 am****Sorting Complete****CARLSBAD, NM 88220**

USPS Tracking® Results

[FAQs > \(http://faq.usps.com/?articleId=220900\)](http://faq.usps.com/?articleId=220900)[Track Another Package +](#)

Chevron USA

[Remove X](#)

Tracking Number: 70162070000080909456

**Delivered**

Product & Tracking Information

[See Available Actions](#)**Postal Product:****Features:**

Certified Mail™

| DATE & TIME | STATUS OF ITEM | LOCATION |
|---|---------------------------|-------------------|
| April 20, 2017, 10:18 am | Delivered | HOUSTON, TX 77002 |
| Your item was delivered at 10:18 am on April 20, 2017 in HOUSTON, TX 77002. | | |
| April 19, 2017, 11:35 am | Arrived at Unit | HOUSTON, TX 77002 |
| April 19, 2017, 9:47 am | Available for Pickup | HOUSTON, TX 77002 |
| April 15, 2017, 1:03 pm | In Transit to Destination | |

[See More ∨](#)

USPS Tracking® Results

[FAQs > \(http://faq.usps.com/?articleId=220900\)](http://faq.usps.com/?articleId=220900)[Track Another Package +](#)

Chevron USA

[Remove X](#)**Tracking Number:** 70162070000080908787**In Transit**

Product & Tracking Information

[See Available Actions](#)**Postal Product:****Features:**

Certified Mail™

| DATE & TIME | STATUS OF ITEM | LOCATION |
|-------------------------|------------------------|----------------------------|
| April 25, 2017, 1:17 pm | Departed USPS Facility | NORTH HOUSTON, TX 77315 |



Your item departed our USPS facility in NORTH HOUSTON, TX 77315 on April 25, 2017 at 1:17 pm. The item is currently in transit to the destination.

| | | |
|--------------------------|------------------|-------------------|
| April 19, 2017, 10:31 am | Out for Delivery | HOUSTON, TX 77005 |
| April 19, 2017, 10:21 am | Sorting Complete | HOUSTON, TX 77005 |
| April 19, 2017, 10:15 am | Arrived at Unit | HOUSTON, TX 77005 |

| DATE & TIME | STATUS OF ITEM | LOCATION |
|-------------------------|---------------------------|----------------------------|
| April 15, 2017, 8:50 am | In Transit to Destination | |
| April 11, 2017, 8:56 am | In Transit to Destination | |
| April 9, 2017, 1:32 pm | In Transit to Destination | |
| April 8, 2017, 1:32 pm | Arrived at USPS Facility | NORTH HOUSTON, TX 77315 |
| April 8, 2017, 5:51 am | In Transit to Destination | |
| April 6, 2017, 10:55 pm | Departed USPS Facility | LUBBOCK, TX 79402 |
| April 6, 2017, 10:51 pm | Arrived at USPS Facility | LUBBOCK, TX 79402 |

[See Less](#) ^

Available Actions

| | |
|---------------|---|
| Text Updates | ▼ |
| Email Updates | ▼ |

[See Less](#) ^



OXY USA Inc.

A subsidiary of Occidental Petroleum Corporation

5 Greenway Plaza, Suite 110, Houston, Texas 77046-0521
P.O. Box 27570, Houston, Texas 77227-7570
Phone 713.350.4816

April 25, 2017

SENT VIA EMAIL

Oil Conservation Division
1220 South Saint Francis Drive
Santa Fe, New Mexico 87505

Re: Application for Non-standard Proration Unit
Copperhead 31 Federal Com #21H
SHL: 210' FNL 1650' FEL (Unit B); Section 30-T26S-R29E
BHL 200' FNL 1980' FEL (Lot 6), Section 31, T26S-R29E
Eddy County, NM

To Whom It May Concern:

COG Production LLC, ("COG") has requested administrative approval of an application for a Non-standard Proration Unit for the Copperhead 31 Federal Com #21H. In an effort to expedite the approval of COG's application, OXY hereby waives its right to the 20 day notification period and does not object to COG's application as referenced above.

This waiver is contingent upon COG withdrawing its application for a Non-standard Proration Unit for the Copperhead 31 Fee Com #21H.

If you have any questions, please don't hesitate to call or email.

Very truly yours,

OXY USA Inc.

Jeremy Murphrey, CPL
Land Negotiator Advisor

Dir: 713.350.4816

Fax: 713.985.4942

Email: jeremy_murphrey@oxy.com

NM OIL CONSERVATION

ARTESIA DISTRICT

DISTRICT I
1625 N. FRENCH DR., HORBS, NM 88240
Phone: (505) 393-6161 Fax: (505) 393-9720

DISTRICT II
811 S. FIRST ST., ARTESIA, NM 88210
Phone: (505) 748-1283 Fax: (505) 748-9720

DISTRICT III
1000 RIO BRAZOS RD., AZTEC, NM 87410
Phone: (505) 334-6178 Fax: (505) 334-9170

DISTRICT IV
1220 S. ST. FRANCIS DR., SANTA FE, NM 87505
Phone: (505) 478-3460 Fax: (505) 478-3462

State of New Mexico
Energy, Minerals & Natural Resources

OIL CONSERVATION DIVISION

1220 SOUTH ST. FRANCIS DR.
Santa Fe, New Mexico 87505

Form C-102
Revised August 1, 2011
Submit one copy to appropriate
District Office

AMENDED REPORT

WELL LOCATION AND ACREAGE DEDICATION PLAT

As Drilled

| | | |
|----------------------------|--|--|
| API Number 30-015-43924 | Pool Code 98220 | Pool Name Purple Sage; Wolfcamp (Gas) |
| Property Code 38529 | Property Name COPPERHEAD 31 FEDERAL COM | Well Number 3H |
| OGRIID No. 217955 | Operator Name COG PRODUCTION, LLC | Elevation 2941.6' |

Surface Location

| UL or lot No. | Section | Township | Range | Lot Idn | Feet from the | North/South line | Feet from the | East/West line | County |
|---------------|---------|----------|-------|---------|---------------|------------------|---------------|----------------|--------|
| A | 30 | 26-S | 29-E | | 349 | NORTH | 773 | EAST | EDDY |

Bottom Hole Location If Different From Surface

| UL or lot No. | Section | Township | Range | Lot Idn | Feet from the | North/South line | Feet from the | East/West line | County |
|---------------|---------|----------|-------|---------|---------------|------------------|---------------|----------------|--------|
| 7 | 31 | 26-S | 29-E | | 1980 | NORTH | 656 | EAST | EDDY |

| Dedicated Acres | Joint or Infill | Consolidation Code | Order No. |
|-----------------|-----------------|--------------------|-----------|
| 225.60 | | | |

NO ALLOWABLE WILL BE ASSIGNED TO THIS COMPLETION UNTIL ALL INTERESTS HAVE BEEN CONSOLIDATED
OR A NON-STANDARD UNIT HAS BEEN APPROVED BY THE DIVISION

SEE PAGE 2

PAGE 1 OF 2

W.O. # 16-1106

DRAWN BY: CF

| | | |
|------------------------|--|----------------------|
| Property Code 38529 | Property Name COPPERHEAD 31 FEDERAL COM | Well Number 3H |
| OGRID No. 217955 | Operator Name COG PRODUCTION, LLC | Elevation 2941.6' |

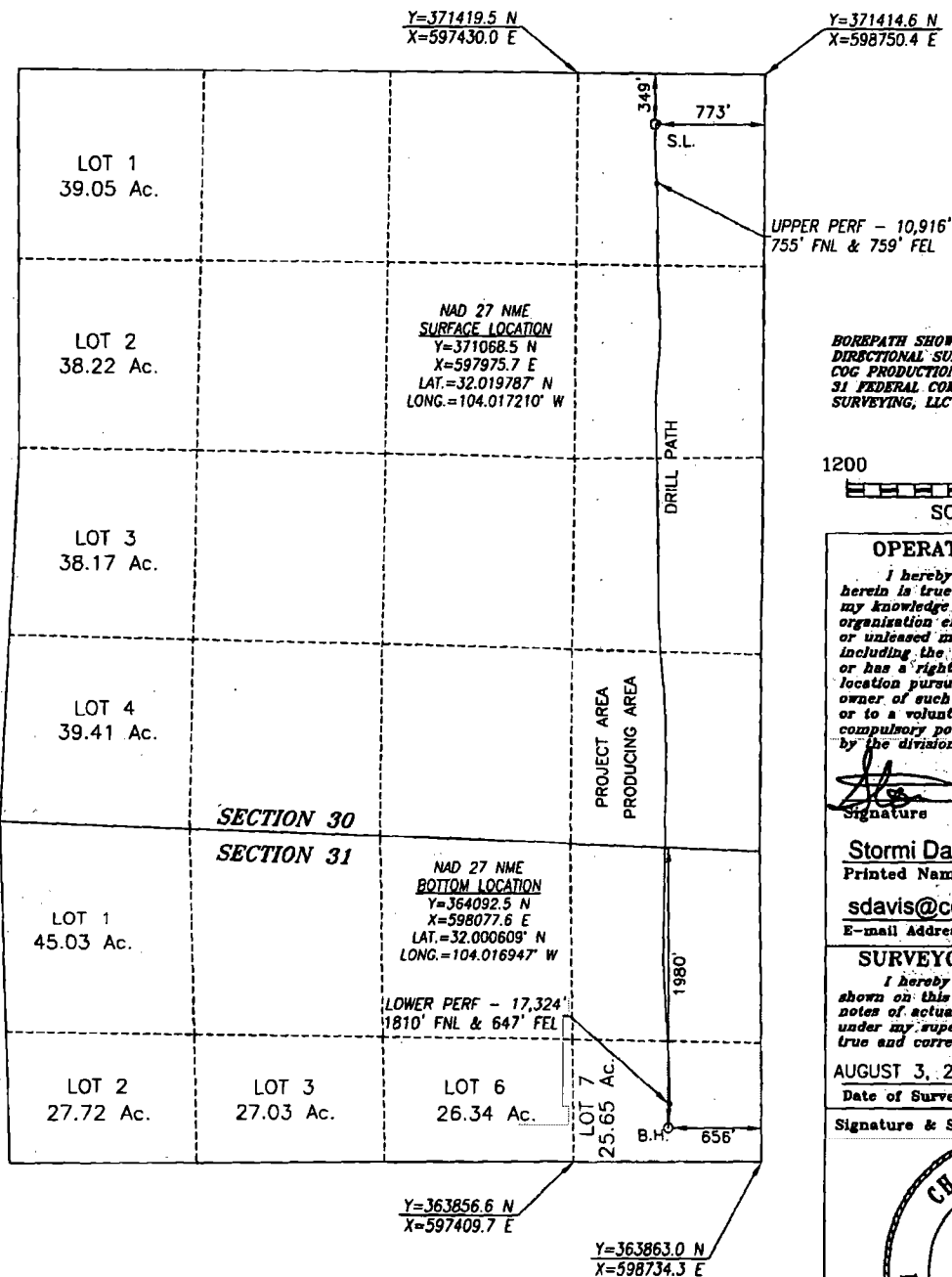

BOREPATH SHOWN HEREON IS BASED ON DIRECTIONAL SURVEY REPORT PROVIDED BY COG PRODUCTION, LLC FOR THE COPPERHEAD 31 FEDERAL COM ASH SUPPLIED TO HARCROW SURVEYING, LLC ON DECEMBER 20, 2016

1200 0 1200
SCALE: 1"=1200'

OPERATOR CERTIFICATION

I hereby certify that the information herein is true and complete to the best of my knowledge and belief, and that this organization either owns a working interest or unleased mineral interest in the land including the proposed bottom hole location or has a right to drill this well at this location pursuant to a contract with an owner of such mineral or working interest, or to a voluntary pooling agreement or a compulsory pooling order heretofore entered by the division.

Stormi Davis 3/6/17
Signature Date

Stormi Davis

Printed Name

sdavis@concho.com

E-mail Address

SURVEYOR CERTIFICATION

I hereby certify that the well location shown on this plat was plotted from field notes of actual surveys made by me or under my supervision, and that the same is true and correct to the best of my belief.

AUGUST 3, 2016/DECEMBER 20, 2016

Date of Survey/Date of Geographic Survey

Signature & Seal of Professional Surveyor



Chad Harcrow 1/24/17

Certificate No. CHAD HARCROW 17777



April 5, 2017

Certified Mail – Return Receipt Request
7016 2070 0000 8090 9449

Bureau of Land Management
620 E. Greene St.
Carlsbad, NM 88220

Re: Application for Non-standard Proration Unit
Copperhead 31 Federal Com #21H
SHL: 210' FNL 1650' FEL (Unit B), Section 30-T26S-R29E
BHL: 200' FNL 1980' FEL (Lot 6), Section 31-T26S-R29E
Eddy County, New Mexico

Gentlemen:

Attached is a copy of COG Production LLC's (COG)'s Application for a Non-standard Proration Unit under the Copperhead 31 Federal Com #21H well, the SHL of which is located in Sec. 30-T26S-R39E, Eddy County, New Mexico. You are being provided a copy of this Application per OCD's requirement to notify the operators and/or interest owners of the affected offset acreage. If you have any objection to this Application, notification should be given to OCD within 20 days of receipt of this letter.

COG is seeking approval of the non-standard unit due to the change of pool rules in this area. The new Purple Sage; Wolfcamp (gas) pool rules would require acreage dedication of the entire E/2 of Section 30, along with the N/2NE/4, Lot 6 and Lot 7 of Section 31 under the referenced well. COG's existing Copperhead 31 Federal #3H well has an acreage dedication of the E/2E/2 of Section 30 and the NE/4NE/4, Lot 7 of Section 31. In order to prevent overlapping dedicated acreage under two diverse ownership wells, approval of a non-standard proration unit for the #21H well will be needed.

Please note, the federal APD for this well is not approved at the time of this writing. COG does have an approved state APD, however, and the well name on that APD is Copperhead 31 Fee Com #21H. Should that federal APD not be approved, the proration unit acreage dedication will also exclude Lot 6 of Section 31. Due to the nature of this situation, you will be receiving two notices, as COG is also applying for a non-standard proration under the fee well name.

If you have any questions regarding this application, please contact Ashley Roush (432) 818-2358 or Ryan Owen at (432) 818-2327 or by email at aroush@concho.com or rowen@concho.com.

Sincerely,

Debora L. Wilbourn
Regulatory Analyst

Enclosures



April 5, 2017

Certified Mail – Return Receipt Request
7016 2070 0000 8090 9456

Chevron USA, Inc.
1400 Smith Street
Houston, TX 77002

Re: Application for Non-standard Proration Unit
Copperhead 31 Federal Com #21H
SHL: 210' FNL 1650' FEL (Unit B), Section 30-T26S-R29E
BHL: 200' FNL 1980' FEL (Lot 6), Section 31-T26S-R29E
Eddy County, New Mexico

Gentlemen:

Attached is a copy of COG Production LLC's (COG)'s Application for a Non-standard Proration Unit under the Copperhead 31 Federal Com #21H well, the SHL of which is located in Sec. 30-T26S-R39E, Eddy County, New Mexico. You are being provided a copy of this Application per OCD's requirement to notify the operators and/or interest owners of the affected offset acreage. If you have any objection to this Application, notification should be given to OCD within 20 days of receipt of this letter.

COG is seeking approval of the non-standard unit due to the change of pool rules in this area. The new Purple Sage; Wolfcamp (gas) pool rules would require acreage dedication of the entire E/2 of Section 30, along with the N/2NE/4, Lot 6 and Lot 7 of Section 31 under the referenced well. COG's existing Copperhead 31 Federal #3H well has an acreage dedication of the E/2E/2 of Section 30 and the NE/4NE/4, Lot 7 of Section 31. In order to prevent overlapping dedicated acreage under two diverse ownership wells, approval of a non-standard proration unit for the #21H well will be needed.

Please note, the federal APD for this well is not approved at the time of this writing. COG does have an approved state APD, however, and the well name on that APD is Copperhead 31 Fee Com #21H. Should that federal APD not be approved, the proration unit acreage dedication will also exclude Lot 6 of Section 31. Due to the nature of this situation, you will be receiving two notices, as COG is also applying for a non-standard proration under the fee well name.

If you have any questions regarding this application, please contact Ashley Roush (432) 818-2358 or Ryan Owen at (432) 818-2327 or by email at aroush@concho.com or rowen@concho.com.

Sincerely,

Debora L. Wilbourn
Regulatory Analyst

Enclosures



April 5, 2017

Certified Mail – Return Receipt Request
7016 2070 0000 8090 8787

Oxy USA, Inc.
5 Greenway Plaza, Ste. 110 (77002)
P. O. Box 27570
Houston, TX 77277

Re: Application for Non-standard Proration Unit
Copperhead 31 Federal Com #21H
SHL: 210' FNL 1650' FEL (Unit B), Section 30-T26S-R29E
BHL: 200' FNL 1980' FEL (Lot 6), Section 31-T26S-R29E
Eddy County, New Mexico

Gentlemen:

Attached is a copy of COG Production LLC's (COG)'s Application for a Non-standard Proration Unit under the Copperhead 31 Federal Com #21H well, the SHL of which is located in Sec. 30-T26S-R39E, Eddy County, New Mexico. You are being provided a copy of this Application per OCD's requirement to notify the operators and/or interest owners of the affected offset acreage. If you have any objection to this Application, notification should be given to OCD within 20 days of receipt of this letter.

COG is seeking approval of the non-standard unit due to the change of pool rules in this area. The new Purple Sage; Wolfcamp (gas) pool rules would require acreage dedication of the entire E/2 of Section 30, along with the N/2NE/4, Lot 6 and Lot 7 of Section 31 under the referenced well. COG's existing Copperhead 31 Federal #3H well has an acreage dedication of the E/2E/2 of Section 30 and the NE/4NE/4, Lot 7 of Section 31. In order to prevent overlapping dedicated acreage under two diverse ownership wells, approval of a non-standard proration unit for the #21H well will be needed.

Please note, the federal APD for this well is not approved at the time of this writing. COG does have an approved state APD, however, and the well name on that APD is Copperhead 31 Fee Com #21H. Should that federal APD not be approved, the proration unit acreage dedication will also exclude Lot 6 of Section 31. Due to the nature of this situation, you will be receiving two notices, as COG is also applying for a non-standard proration under the fee well name.

If you have any questions regarding this application, please contact Ashley Roush (432) 818-2358 or Ryan Owen at (432) 818-2327 or by email at aroush@concho.com or rowen@concho.com.

Sincerely,

Debora L. Wilbourn
Regulatory Analyst

Enclosures

Copperhead 31 Federal Com #21H

Application for Non Standard Location

Notification List

| Date Sent | Initials | Tracts | Sent Certified Return Receipt to: | Receipt No. | Rec'd |
|------------------|-----------------|---------------|---|--------------------------|--------------|
| 04/05/17 | DLW | 1 | Bureau of Land Management, 620 E. Greene Street, Carlsbad, NM 88220 | 7016 2070 0000 8090 9449 | 4/10/17 |
| 04/05/17 | DLW | 2, 3 | Chevron USA, Inc., 1400 Smith Street, Houston, TX 77002 | 7016 2070 0000 8090 9456 | 4/20/17 |
| 04/05/17 | DLW | 2, 3 | Oxy USA, Inc., 5 Greenway Plaza, Suite 110, Houston, TX 77046 | 7016 2070 0000 8090 8787 | Returned |
| 04/05/17 | DLW | 2, 3 | COG Production LLC, 600 W. Illinois Ave., Midland, TX 79701 | no notification required | — |
| 04/05/17 | DLW | 2, 3 | COG Acreage LP, 600 W. Illinois Ave., Midland, TX 79701 | no notification required | — |

Mailed 04/05/17

Debora L. Wilbourn



OXY USA Inc.

A subsidiary of Occidental Petroleum Corporation

5 Greenway Plaza, Suite 110, Houston, Texas 77046-0521
P.O. Box 27570, Houston, Texas 77227-7570
Phone 713.350.4816

April 25, 2017

SENT VIA EMAIL

Oil Conservation Division
1220 South Saint Francis Drive
Santa Fe, New Mexico 87505

Re: Application for Non-standard Proration Unit
Copperhead 31 Federal Com #21H
SHL: 210' FNL 1650' FEL (Unit B), Section 30-T26S-R29E
BHL 200' FNL 1980' FEL (Lot 6), Section 31, T26S-R29E
Eddy County, NM

To Whom It May Concern:

COG Production LLC, ("COG") has requested administrative approval of an application for a Non-standard Proration Unit for the Copperhead 31 Federal Com #21H. In an effort to expedite the approval of COG's application, OXY hereby waives its right to the 20 day notification period and does not object to COG's application as referenced above.

This waiver is contingent upon COG withdrawing its application for a Non-standard Proration Unit for the Copperhead 31 Fee Com #21H.

If you have any questions, please don't hesitate to call or email.

Very truly yours,

OXY USA Inc.

Jeremy Murphrey, CPL
Land Negotiator Advisor
Dir: 713.350.4816
Fax: 713.985.4942
Email: jeremy_murphrey@oxy.com

USPS Tracking® Results

FAQs > (<http://faq.usps.com/?articleId=220800>)

Track Another Package +

Bureau of Land Management

Remove X

Tracking Number: 70162070000080909449



Delivered

Product & Tracking Information

See Available Actions

Postal Product:

Features:
Certified Mail™

| DATE & TIME | STATUS OF ITEM | LOCATION |
|---|--------------------------------------|--------------------|
| April 10, 2017, 1:56 pm | Delivered, Front Desk/Reception ▲ | CARLSBAD, NM 88220 |
| Your item was delivered to the front desk or reception area at 1:56 pm on April 10, 2017 in CARLSBAD, NM 88220. | | |
| April 8, 2017, 8:10 am | Business Closed | CARLSBAD, NM 88220 |
| April 8, 2017, 7:19 am | Out for Delivery | CARLSBAD, NM 88220 |
| April 8, 2017, 7:09 am | Sorting Complete | CARLSBAD, NM 88220 |

<https://tools.usps.com/go/TrackConfirmAction?tRef=fullpage&tLc=3&text28777=&tLabe...> 4/25/2017

USPS Tracking® Results

FAQs > (<http://faq.usps.com/?articleId=220800>)

Track Another Package +

Chevron USA

Remove X

Tracking Number: 70162070000080909456



Delivered

Product & Tracking Information

See Available Actions

Postal Product:

Features:
Certified Mail™

| DATE & TIME | STATUS OF ITEM | LOCATION |
|---|---------------------------|-------------------|
| April 20, 2017, 10:18 am | Delivered ▲ | HOUSTON, TX 77002 |
| Your item was delivered at 10:18 am on April 20, 2017 in HOUSTON, TX 77002. | | |
| April 19, 2017, 11:35 am | Arrived at Unit | HOUSTON, TX 77002 |
| April 19, 2017, 8:47 am | Available for Pickup | HOUSTON, TX 77002 |
| April 15, 2017, 1:03 pm | In Transit to Destination | |

See More ▼

<https://tools.usps.com/go/TrackConfirmAction?tRef=fullpage&tLc=3&text28777=&tLabe...> 4/25/2017

USPS Tracking® Results

[FAQs > \(http://faq.usps.com/?articleId=220900\)](http://faq.usps.com/?articleId=220900)[Track Another Package +](#)

Chevron USA

[Remove X](#)

Tracking Number: 70162070000080908787



In Transit

Product & Tracking Information

[See Available Actions](#)**Postal Product:****Features:**
Certified Mail™

| DATE & TIME | STATUS OF ITEM | LOCATION |
|--|------------------------|-------------------------|
| April 25, 2017, 1:17 pm | Departed USPS Facility | NORTH HOUSTON, TX 77315 |
| Your item departed our USPS facility in NORTH HOUSTON, TX 77315 on April 25, 2017 at 1:17 pm. The item is currently in transit to the destination. | | |
| April 19, 2017, 10:31 am | Out for Delivery | HOUSTON, TX 77005 |
| April 19, 2017, 10:21 am | Sorting Complete | HOUSTON, TX 77005 |
| April 19, 2017, 10:15 am | Arrived at Unit | HOUSTON, TX 77005 |

<https://tools.usps.com/go/TrackConfirmAction?tRef=fullpage&tLc=1&text28777=&tLabe...> 4/25/2017

| DATE & TIME | STATUS OF ITEM | LOCATION |
|-------------------------|---------------------------|-------------------------|
| April 15, 2017, 8:50 am | In Transit to Destination | |
| April 11, 2017, 8:56 am | In Transit to Destination | |
| April 9, 2017, 1:32 pm | In Transit to Destination | |
| April 8, 2017, 1:32 pm | Arrived at USPS Facility | NORTH HOUSTON, TX 77315 |
| April 8, 2017, 5:51 am | In Transit to Destination | |
| April 8, 2017, 10:55 pm | Departed USPS Facility | LUBBOCK, TX 79402 |
| April 8, 2017, 10:51 pm | Arrived at USPS Facility | LUBBOCK, TX 79402 |

[See Less ^](#)

Available Actions

[Text Updates](#)[Email Updates](#)[See Less ^](#)<https://tools.usps.com/go/TrackConfirmAction?tRef=fullpage&tLc=1&text28777=&tLabe...> 4/25/2017

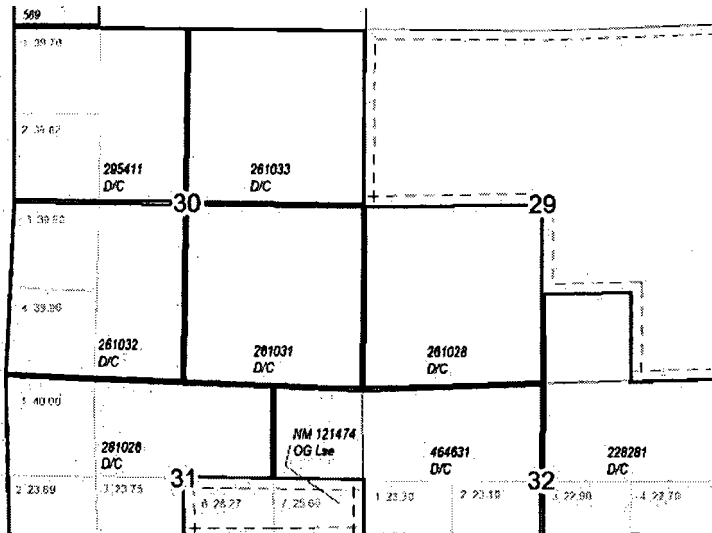

50%

zoom view

[Wells](#) [Operator Data](#) [OCD Review](#) [OCD Only](#) [Administration](#)

OCD Permitting

[Home](#) [Land Searches](#) [Land Details](#)

Section : 31-28S-29E

Type: Normal

Total Acres: 259.51

County: Eddy (15)

| | | | |
|---|---|---|--|
| D (1) Federal ¹ Fee ² (15) 40 | C (C) Fee ¹ Fee ² (15) 40 | B (B) Fee ¹ Fee ² (15) 40 | A (A) Fee ¹ Fee ² (15) 40 |
| E (2) Federal ¹ Fee ² (15) 23.89 | F (3) Federal ¹ Fee ² (15) 23.75 | G (6) Federal ¹ Federal ² (15) 26.27 | H (7) Federal ¹ Federal ² (15) 25.6 |

Note¹ = Surface Owner RightsNote² = Sub-Surface Mineral Rights

Land Restrictions

No land restrictions found for this section.

[Return to Search](#)

New Mexico Energy, Minerals and Natural Resources Department | Copyright 2012
1220 South St. Francis Drive | Santa Fe, NM 87505 | P: (505) 476-3200 | F: (505) 476-3220

[EMNRD Home](#) [OCD Main Page](#) [OCD Rules](#) [Help](#)