

RECEIVED: <u>3/29/2017</u>	REVIEWER: <u>Ln Am</u>	TYPE: <u>C 713</u>	APP NO: <u>PMAM1708847571</u>
-------------------------------	---------------------------	-----------------------	----------------------------------

ABOVE THIS TABLE FOR OCD DIVISION USE ONLY

NEW MEXICO OIL CONSERVATION DIVISION
 - Geological & Engineering Bureau -
 1220 South St. Francis Drive, Santa Fe, NM 87505

**ADMINISTRATIVE APPLICATION CHECKLIST**

THIS CHECKLIST IS MANDATORY FOR ALL ADMINISTRATIVE APPLICATIONS FOR EXCEPTIONS TO DIVISION RULES AND REGULATIONS WHICH REQUIRE PROCESSING AT THE DIVISION LEVEL IN SANTA FE

Applicant: Matador Production Company OGRID Number: 228937
 Well Name: Joe Coleman #208H, Kathy Coleman API: 208H
 Pool: Purple Sage Pool Code: 98220

SUBMIT ACCURATE AND COMPLETE INFORMATION REQUIRED TO PROCESS THE TYPE OF APPLICATION INDICATED BELOW

- C 713
 - Matador Production Co
 228937

1) **TYPE OF APPLICATION:** Check those which apply for [A]

A. Location - Spacing Unit - Simultaneous Dedication

☐ NSL☐ NSP (PROJECT AREA)☐ NSP (PRORATION UNIT)☐ SD

B. Check one only for [I] or [II]

[I] Commingling - Storage - Measurement

☐ DHC☒ CTB☒ PLC☐ PC☒ SOLS☒ OLM

[II] Injection - Disposal - Pressure Increase - Enhanced Oil Recovery

☐ WFX☐ PMX☐ SWD☐ IPI☐ EOR☐ PPR2) **NOTIFICATION REQUIRED TO:** Check those which apply.A. ☐ Offset operators or lease holdersB. ☒ Royalty, overriding royalty owners, revenue ownersC. ☒ Application requires published noticeD. ☐ Notification and/or concurrent approval by SLOE. ☐ Notification and/or concurrent approval by BLMF. ☐ Surface ownerG. ☒ For all of the above, proof of notification or publication is attached, and/or,H. ☐ No notice required**FOR OCD ONLY**☒ Notice Complete☐ Application Content Complete

3) **CERTIFICATION:** I hereby certify that the information submitted with this application for administrative approval is **accurate** and **complete** to the best of my knowledge. I also understand that **no action** will be taken on this application until the required information and notifications are submitted to the Division.

Note: Statement must be completed by an individual with managerial and/or supervisory capacity.

Jordan Kessler

Print or Type Name

3/29/17

Date

988-4421

Phone Number

jlkessler@hollandhart.com

Email Address

[Signature]

Signature

McMillan, Michael, EMNRD

From: McMillan, Michael, EMNRD
Sent: Friday, April 14, 2017 11:31 AM
To: Jordan Kessler
Cc: Jones, William V, EMNRD; Lowe, Leonard, EMNRD; Goetze, Phillip, EMNRD
Subject: Protested Administrative Application Kathy Coleman 14 23S 27E RB Well No. 208H and Joe Coleman 14 23S 27E RB Well No. 208H surface commingle application

Case 15709

RE: Kathy Coleman 14 23S 27E RB Well No. 208H (API 30-015-44057) and Joe Coleman 14 23S 27E RB Well No. 208H (API 30-015-44060) Appl. No. pMAM1708847379-Surface commingle application – Unit I, Section 14, T. 23S., R. 27 E., NMPM, Eddy County, New Mexico.

Ms. Kessler:

OCD was notified that Thomas L. Hagerman, et. al. is protesting this application for approval of a surface commingle application. Thomas L Hagerman has been identified as an affected person for the proposed surface commingle facility. Therefore, you are being notified that if Matador Production Company wishes for this application to be considered, it must either go to hearing or may be reviewed administratively if the protest is withdrawn as a result of a negotiated resolution with this party. The application will be retained by OCD, but suspended from further administrative review. Please contact OCD once you have made a decision regarding the application within the next 30 days. If the protest remains after 30 days, OCD will initiate the process for the application to be reviewed at hearing. Please contact me with any questions regarding this matter.

Contact for Thomas L Hagerman
Kurt A. Sommer
Attorney
Sommer Udall Law Firm
P.O. Box 1984
200 West Marcy Street, Suite 129
Santa Fe, New Mexico 87501
e-mail: kas@sommerudall.com
Phone: 505.982.4676

MICHAEL A. MCMILLAN
Engineering Bureau, Oil Conservation Division
1220 south St. Francis Dr., Santa Fe NM 87505
O: 505.476.3448
Michael.McMillan@state.nm.us

STREET ADDRESS
200 WEST MARCY STREET
SUITE 129
SANTA FE, NM 87501

MAILING ADDRESS
POST OFFICE BOX 1984
SANTA FE, NM 87504-1984

t 505.982.4676
f 505.988.7029

www.SommerUdall.com
Sommer, Udall, Hardwick & Jones, P.A.

SOMMER | UDALL | LAW FIRM

Kenneth Bateman
Eric M. Sommer
Jack N. Hardwick
Cullen Hallmark

Kurt A. Sommer
Lisa G. Adelman
Mark Kriendler Nelson
Jeremy R. Jones

Jacqueline Berg
Patrick D. Barry
Joseph P. Walsh
Brian Parrish

Of Counsel to the Law Firm
Robert P. Worcester
Janet McL. McKay

Joseph A. Sommer
(1922 - 2006)
Kimball R. Udall
Retired

2017 APR 14
April 14, 2017

VIA Hand Delivery

David Catanach
Oil Conservation Division
New Mexico Department of Energy
Minerals and Natural Resources
1220 South St. Francis Drive
Santa Fe, New Mexico 87505

Case 15709

Re: Application of Matador Production Company for administrative approval for off Lease measurement and approval to surface commingle (lease commingle) oil and gas production from the spacing units comprised of the N/2 of Section 13 and N/2 of Section 14, Township 23, Range 27 East, NMPM, Eddy County, New Mexico

Dear Mr. Catanach:

We are in receipt of Matador Production Company's request referred to above for off-lease measurement and approval to surface lease commingle oil and gas production from the Purple Sage; Wolfcamp Pool. We represent Thomas L. Hagerman, C. Nathan Hagerman, and Anne Marie Hagerman Wall who own mineral interests in the referenced property. Our clients object to the administrative approval of this application because it fails to explicitly describe how our clients will be compensated for the removal of their mineral interest and how costs will be allocated in a manner which will not adversely affect their ownership of their mineral interest. In addition, we object because this application is not in the best interest of all owners within the Unit and the general public.

Without a full understanding of how production costs will be allocated to our clients and others, it would be inappropriate for this Application to be approved. Hence, we object and request that a formal hearing be set and the applicant set forth the basis on which such minerals will be extracted and how costs will be allocated among the mineral owners.

Please let us know when a hearing will be set on this matter.

Sincerely yours,

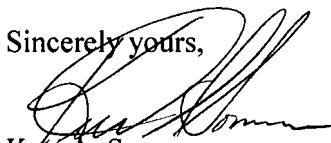

Kurt A. Sommer

cc: Thomas L. Hagerman
C. Nathan Hagerman
Anne Marie Hagerman Wall
Jordan L. Kessler, Esq.



March 29, 2017

VIA HAND DELIVERY

David Catanach
Oil Conservation Division
New Mexico Department of Energy,
Minerals and Natural Resources
1220 South Saint Francis Drive
Santa Fe, New Mexico 87505

2017 MAR 29 A 11:00
RECEIVED 000

Re: Application of Matador Production Company for administrative approval for off-lease measurement and approval to surface commingle (lease commingle) oil and gas production from the spacing units comprised of the S/2 of Section 13 and the S/2 of Section 14, Township 23 South, Range 27 East, NMPM, Eddy County, New Mexico.

Dear Mr. Catanach,

Matador Production Company (OGRID No. 228937) seeks administrative approval for off-lease measurement and approval to surface lease commingle oil and gas production from the Purple Sage; Wolfcamp (Gas) Pool (Pool Code 98220) *from all existing and future wells and existing and future leases* drilled in the following areas of diverse ownership in Township 23 South, Range 27 East, NMPM, in Eddy County, New Mexico:

MP
(a) The 320-acre standard spacing unit comprised of the S/2 of Section 13. This pooled spacing unit is currently dedicated to the Joe Coleman 13-23S-27E RB No. 208H Well (API No. 30-015-44060). This well will produce from the Purple Sage; Wolfcamp (Gas) Pool (Pool Code 98220). The spacing unit is subject to Division Order R-14295, which pooled certain uncommitted interest owners for the Joe Coleman 13-23S-27E RB No. 208H Well.

(b) The 320-acre standard spacing unit comprised of the S/2 of Section 14. This pooled spacing unit is currently dedicated to the Kathy Coleman 14-23S-27E RB No. 208H Well (API No. 30-015-44058). This well will produce from the Purple Sage; Wolfcamp (Gas) Pool (Pool Code 98220). The spacing unit is subject to Division Order R-14293, which pooled certain uncommitted interest owners for the Kathy Coleman 14-23S-27E RB No. 208H Well.

Pursuant to NMAC 19.15.12.7, approved spacing units with diverse ownership are considered separate leases for surface commingling purposes. Matador seeks authority to surface commingle production according to the provisions of NMAC 19.15.12.10.C *from all existing and*



future wells in these separate areas of diverse ownership at a surface facility located in the NE/4 SE/4 (Unit I) of Section 14. Pursuant to 19.15.12.10(C)(4)(g), Matador also seeks authority to commingle production from future leases and wells located along the Longwood RB Pipeline, with notice provided only to interest owners within future leases. Prior to commingling, gas production from each well will be separately metered using individual test separators with calibrated orifice meters that are manufactured to AGA specifications. Oil production from each well will also be separately metered using a turbine meter.

Exhibit 1 is a land plat showing Matador's current development and gathering system in the subject area. The plat identifies the wellbores, the spacing units, and the common surface facility located in NE/4 SE/4 (Unit I) of Section 14. The acreage is all fee lands.

Exhibit 2 is a completed Application for Surface Commingling (Diverse Ownership) and Off-Lease Measurement Form C-107-B.

Exhibit 3 is an in depth engineering explanation of Matador's commingling process.

Exhibit 4 is a C-102 for each of the wells within the existing spacing units.

Exhibit 5 is a diagram of the surface facilities.

Exhibit 6 is a list of the interests affected by this request for approval to off-lease measure and surface commingle oil and gas production. A copy of this application with all attachments has been sent by certified mail to all affected parties advising them that if they have an objection they must file it in writing with the division within 20 days from the date the division receives Matador's application.

Exhibit 7 is a notice of publication for this application.

Your attention to this matter is appreciated.

Sincerely,

Jordan L. Kessler

ATTORNEY FOR

MATADOR PRODUCTION COMPANY

HOLLAND & HART LLP



Jordan L. Kessler

Associate

Phone (505) 988-4421

Fax (505) 983-6043

jkessler@hollandhart.com

March 29, 2017

CERTIFIED MAIL
RETURN RECEIPT REQUESTED

TO: ALL AFFECTED PARTIES

Re: Application of Matador Production Company for administrative approval for off-lease measurement and approval to surface commingle (lease commingle) oil and gas production from the spacing units comprised of the S/2 of Section 13 and the S/2 of Section 14, Township 23 South, Range 27 East, NMPM, Eddy County, New Mexico.

Ladies and Gentlemen:

Enclosed is a copy of the above-referenced application which was filed with the New Mexico Oil Conservation Division on this date. Any objection to this application must be filed in writing within twenty days from this date at the Division's Santa Fe office located at 1220 South St. Francis Drive, Santa Fe, New Mexico, 87505. If no objection is received within this twenty-day period, this application may be approved administratively by the Division.

If you have any questions about this application, please contact the following:

Dana Arnold
Matador Production Company
972-371-5284
darnold@matadorresources.com

Sincerely,

Jordan L. Kessler

ATTORNEY FOR

MATADOR PRODUCTION COMPANY

Holland & Hart LLP

Phone (505) 988-4421 **Fax** (505) 983-6043 **www.hollandhart.com**

110 North Guadalupe Suite 1 Santa Fe, New Mexico 87501 **Mailing Address** P.O. Box 2208 Santa Fe, NM 87504-2208

Aspen Boulder Carson City Colorado Springs Denver Denver Tech Center Billings Boise Cheyenne Jackson Hole Las Vegas Reno Salt Lake City Santa Fe Washington, D.C. ☎

Joe Coleman 208 / Kathy Coleman 208 Land Plat

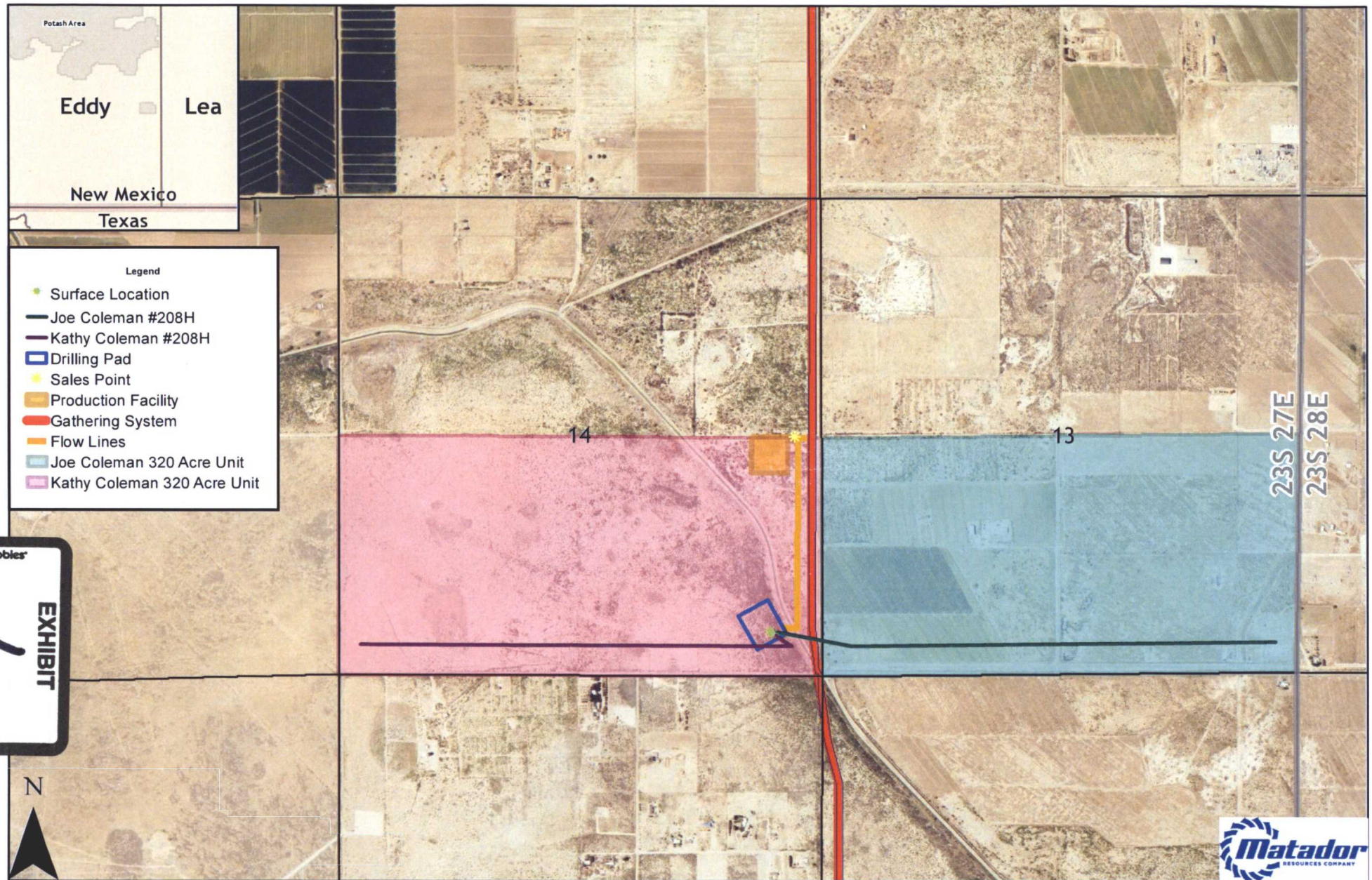

Southeast New Mexico

District I
1625 N. French Drive, Hobbs, NM 88240
District II
811 S. First St., Artesia, NM 88210
District III
1000 Rio Brazos Road, Aztec, NM 87410
District IV
1220 S. St Francis Dr, Santa Fe, NM
87505

State of New Mexico
Energy, Minerals and Natural Resources Department

Form C-107-B
Revised August 1, 2011

OIL CONSERVATION DIVISION
1220 S. St Francis Drive
Santa Fe, New Mexico 87505

Submit the original
application to the Santa Fe
office with one copy to the
appropriate District Office.

APPLICATION FOR SURFACE COMMINGLING (DIVERSE OWNERSHIP)

OPERATOR NAME: Matador Production Company
OPERATOR ADDRESS: 5400 LBJ Freeway Tower 1 Suite 1500 Dallas, TX 75240
APPLICATION TYPE:

☐ Pool Commingling ☒ Lease Commingling ☐ Pool and Lease Commingling ☒ Off-Lease Storage and Measurement (Only if not Surface Commingled)

LEASE TYPE: ☒ Fee ☐ State ☐ Federal

Is this an Amendment to existing Order? ☐ Yes ☒ No If "Yes", please include the appropriate Order No. _____
Have the Bureau of Land Management (BLM) and State Land office (SLO) been notified in writing of the proposed commingling
☐ Yes ☐ No

(A) POOL COMMINGLING
Please attach sheets with the following information

(1) Pool Names and Codes	Gravities / BTU of Non-Commingled Production	Calculated Gravities / BTU of Commingled Production		Calculated Value of Commingled Production	Volumes

- (2) Are any wells producing at top allowances? ☐ Yes ☐ No
(3) Has all interest owners been notified by certified mail of the proposed commingling? ☐ Yes ☐ No.
(4) Measurement type: ☐ Metering ☐ Other (Specify)
(5) Will commingling decrease the value of production? ☐ Yes ☐ No If "yes", describe why commingling should be approved

(B) LEASE COMMINGLING
Please attach sheets with the following information

- (1) Pool Name and Code- Purple Sage-Wolfcamp Gas Pool (Gas) Code: 798220
(2) Is all production from same source of supply? ☒ Yes ☐ No
(3) Has all interest owners been notified by certified mail of the proposed commingling? ☒ Yes ☐ No
(4) Measurement type: ☒ Metering ☐ Other (Specify)

(C) POOL and LEASE COMMINGLING
Please attach sheets with the following information

- (1) Complete Sections A and E.

(D) OFF-LEASE STORAGE and MEASUREMENT
Please attached sheets with the following information

- (1) Is all production from same source of supply? ☒ Yes ☐ No
(2) Include proof of notice to all interest owners.

(E) ADDITIONAL INFORMATION (for all application types)
Please attach sheets with the following information

- (1) A schematic diagram of facility, including legal location.
(2) A plat with lease boundaries showing all well and facility locations. Include lease numbers if Federal or State lands are involved.
(3) Lease Names, Lease and Well Numbers, and API Numbers.

I hereby certify that the information above is true and complete to the best of my knowledge and belief.

SIGNATURE: Ben Peterson

TITLE: Senior Production Engineer

DATE: _____

TYPE OR PRINT NAME Ben Peterson

TELEPHONE NO.: (972) 371-5427

E-MAIL ADDRESS: bpeterson@matadorresources.com

EXHIBIT

2

Matador Production Company

One Lincoln Centre • 5400 LBJ Freeway • Suite 1500 • Dallas, Texas 75240

Voice 972.371.5427 • Fax 972.371.5201

bpeterson@matadorresources.com

Benjamin D. Peterson
Senior Production Engineer

March 10, 2017

New Mexico Oil Conservation Division
1220 South St. Francis Drive
Santa Fe, NM 87505

Re: Application of Matador Production Company for administrative approval for off-lease measurement and approval to surface commingle (lease commingle) oil and gas production from the spacing units comprised of the S/2 of Section 14, the S/2 of Section 13, Township 23 South, Range 27 East, NMPM, Eddy County, New Mexico (the "Lands")

To Whom This May Concern,

Matador Production Company ("Matador"), OGRID: 228937, requests to commingle current oil and gas production from two (2) distinct wells located on the Lands and future production from the Lands as described herein. Both wells will be metered through a test separator with an oil turbine meter and gas orifice meter. The gas commingling will occur after individual measurement at each well. Gas exiting each well test flows into one gathering line, as depicted on **Exhibit A**, the Longwood Gathering. Each well on the Lands will have its own test separator with an orifice meter manufactured and assembled in accordance with American Gas Association (AGA) specifications. All primary and secondary Electronic Flow Measurement (EFM) equipment is tested and calibrated by a reputable third party measurement company in accordance with industry specifications.

The orifice meter is the preferred measurement device utilized by midstream and E&P companies in natural gas measurement. The gas samples are obtained at the time of the meter testing/calibration and the composition and heating value are determined by a laboratory in accordance with American Petroleum Institute (API) specifications to ensure accurate volume and Energy (MMBTU) determinations. See example from Fesco Laboratory attached as **Exhibit B** hereto.

The flow stream from each wellhead is demonstrated in the Process Flow Diagram (PFD) attached as **Exhibit A** hereto. The PFD shows that the water, oil, and gas leave the wellbore and flow into a wellhead test separator which separates the oil, gas, and water. The oil is measured via turbine meter which is calibrated periodically by a third party measurement company for accuracy. The gas is measured on a volume and MMBTU basis by an orifice meter and supporting EFM equipment in accordance with American Petroleum Institute (API) Chapter 21.1. The gas is then

EXHIBIT

3

sent into a gathering line where it is commingled with each of the other wells' metered gas. The gathering line gas is then metered by another orifice meter at the tank battery check to show the total volume of gas leaving the Tank Battery. This meter is tested and calibrated in accordance with industry specifications and volume and energy are determined on an hourly, daily, and monthly basis. Once the gas exits this final tank battery sales check it travels directly into a third party sales connect meter. Longwood has its own orifice meter that measures the gas for custody transfer. These meters are also calibrated periodically to ensure the measurement accuracy.

In conclusion, all the oil and gas produced on the Lands is and will be metered at each wellhead and allocated correctly using the same measurement equipment as the pipeline sales measurement specifications accepted by API as industry standard.

Very truly yours,

MATADOR PRODUCTION COMPANY

A handwritten signature in black ink, appearing to read "B. Peterson", with a stylized flourish at the end.

Benjamin D. Peterson
Sr. Production Engineer

tablets.

A

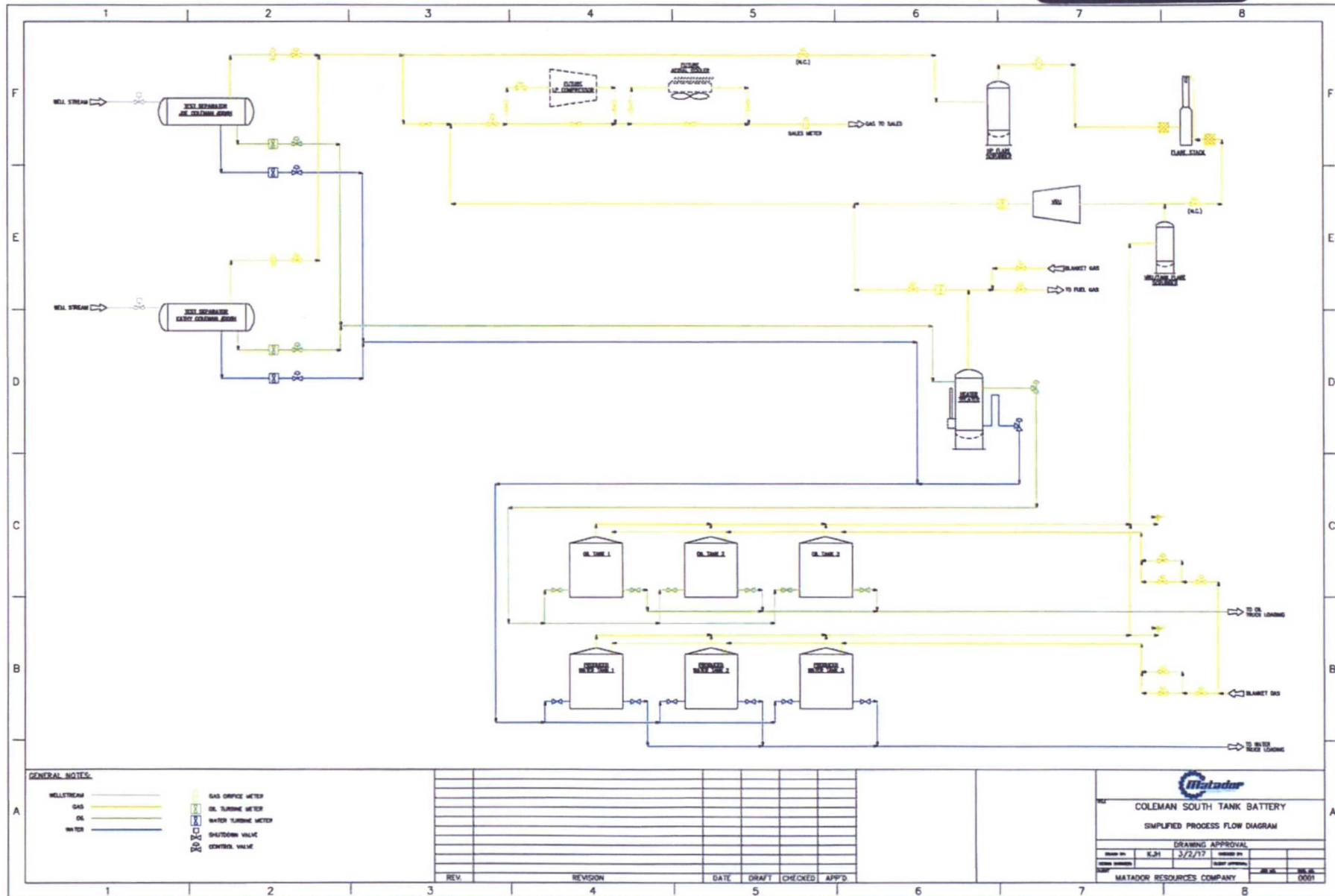

FILE PATH: C:\USERS\KENNETHHOFFPAUR\DESKTOP\COLEMAN SOUTH PFD.DWG



February 15, 2016

FESCO, Ltd.
1100 Fesco Ave. - Alice, Texas 78332

For: Matador Production Company
One Lincoln Centre
5400 LBJ Freeway, Suite 1500
Dallas, Texas 75240

Sample: DR. K 24-23S-27E-RB No. 203H
First Stage Separator Gas
Sampled @ 225 psig & 111 °F

Date Sampled: 02/04/16

Job Number: 61348.001

CHROMATOGRAPH EXTENDED ANALYSIS - GPA 2286

COMPONENT	MOL%	GPM
Hydrogen Sulfide*	< 0.001	
Nitrogen	0.957	
Carbon Dioxide	0.067	
Methane	74.886	
Ethane	13.094	3.482
Propane	6.473	1.773
Isobutane	0.791	0.257
n-Butane	1.921	0.602
2-2 Dimethylpropane	0.012	0.005
Isopentane	0.424	0.154
n-Pentane	0.483	0.174
Hexanes	0.351	0.144
Heptanes Plus	<u>0.541</u>	<u>0.226</u>
Totals	100.000	6.817

Computed Real Characteristics Of Heptanes Plus:

Specific Gravity ----- 3.453 (Air=1)
Molecular Weight ----- 99.61
Gross Heating Value ----- 5169 BTU/CF

Computed Real Characteristics Of Total Sample:

Specific Gravity ----- 0.769 (Air=1)
Compressibility (Z) ----- 0.9959
Molecular Weight ----- 22.18
Gross Heating Value
Dry Basis ----- 1322 BTU/CF
Saturated Basis ----- 1300 BTU/CF

*Hydrogen Sulfide tested on location by: Stain Tube Method (GPA 2377)
<0.013 Gr/100 CF, <0.2 PPMV or <0.001 Mol %

Base Conditions: 14.650 PSI & 60 Deg F

Sampled By: (08) B. McCollum
Analyst: NG
Processor: RG
Cylinder ID: T-3986

Certified: FESCO, Ltd. Alice, Texas

David Dannhaus 361-661-7015

District I
1625 N. French Dr., Hobbs, NM 88240
Phone: (575) 393-6161 Fax: (575) 393-0720
District II
811 S. First St., Artesia, NM 88210
Phone: (575) 748-1283 Fax: (575) 748-9720
District III
1000 Rio Brazos Road, Aztec, NM 87410
Phone: (505) 334-6178 Fax: (505) 334-6170
District IV
1220 S. St. Francis Dr., Santa Fe, NM 87505
Phone: (505) 476-3460 Fax: (505) 476-3462

State of New Mexico
Energy, Minerals & Natural Resources
Department
OIL CONSERVATION DIVISION
1220 South St. Francis Dr.
Santa Fe, NM 87505

FORM C-102
Revised August 1, 2011
Submit one copy to appropriate
District Office

☐ AMENDED REPORT

WELL LOCATION AND ACREAGE DEDICATION PLAT

API Number		Pool Code		Pool Name	
		76780		FOREHAND RANCH, WOLFCAMP (GAS)	
Property Code		Property Name			Well Number
		JOE COLEMAN 13-23S-27E RB			#208H
GRID No.		Operator Name			Elevation
		MATADOR PRODUCTION COMPANY			3117'

Surface Location									
UL or lot no.	Section	Township	Range	Lot Idn	Feet from the	North/South line	Feet from the	East/West line	County
P	14	23-S	27-E	-	473'	SOUTH	518'	EAST	EDDY

UL or lot no.	Section	Township	Range	Lot Idn	Feet from the	North/South line	Feet from the	East/West line	County
P	13	23-S	27-E	-	330'	SOUTH	240'	EAST	EDDY
Dedicated Acres		Joint or Infill		Consolidation Code		Order No.			
320									

No allowable will be assigned to this completion until all interests have been consolidated or a non-standard unit has been approved by the division.

<p>SURFACE LOCATION NEW MEXICO EAST NAD 1927 X=555549 Y=472608 LAT.: N 32.2991866 LONG.: W 104.1535529 NAD 1983 X=598731 Y=472687 LAT.: N 32.2993063 LONG.: W 104.1540509</p>	<p>FIRST PERFORATION POINT NEW MEXICO EAST NAD 1927 X=556397 Y=472468 LAT.: N 32.2987925 LONG.: W 104.1508114 NAD 83 X=597579 Y=472525 LAT.: N 32.2989122 LONG.: W 104.1513091</p>	<p>LAST PERFORATION POINT NEW MEXICO EAST NAD 1927 X=561033 Y=472469 LAT.: N 32.2987793 LONG.: W 104.1358080 NAD 83 X=602215 Y=47258 LAT.: N 32.2988993 LONG.: W 104.1363572</p>	<p>BOTTOM HOLE LOCATION NEW MEXICO EAST NAD 1927 X=561123 Y=472469 LAT.: N 32.2987790 LONG.: W 104.1355147 NAD 83 X=602305 Y=472528 LAT.: N 32.2988990 LONG.: W 104.1360191</p>	<p>17 OPERATOR CERTIFICATION I hereby certify that the information contained herein is true and complete to the best of my knowledge and belief, and that this organization either owns a working interest or undivided mineral interest in the land including the proposed bottom hole location or has a right to drill this well at this location pursuant to a contract with an owner of such a mineral or working interest, or to a voluntary pooling agreement or a compulsory pooling order heretofore entered by the division.</p> <p><i>Cassie Hahn</i> 9/14/16 Signature Date Cassie Hahn Printed Name Chahn@matadorresources.com E-mail Address</p> <p>18 SURVEYOR CERTIFICATION I hereby certify that the well location shown on this plat was plotted from field notes of actual surveys made by me or under my supervision, and that the same is true to the best of my belief.</p> <p>09/09/2016 Date of Survey Signature and Seal of Professional Surveyor MICHAEL B. BROWN NEW MEXICO 18329 PROFESSIONAL SURVEYOR Certificate Number</p>
--	---	---	--	--

S:\SURVEY\MATADOR_RESOURCES\BUE-COLEMAN_13-23S-27E_RB_208H\FINAL_PRODUCT\SLO_JOE-COLEMAN_13-23S-27E_RB_208H_REV2

EXHIBIT

4

District I
1625 N. French Dr., Hobbs, NM 88240
Phone: (575) 393-6161 Fax: (575) 393-0720
District II
811 S. First St., Artesia, NM 88210
Phone: (575) 748-1283 Fax: (575) 748-9720
District III
1000 Rio Brazos Road, Aztec, NM 87410
Phone: (505) 334-6178 Fax: (505) 334-6170
District IV
1220 S. St. Francis Dr., Santa Fe, NM 87505
Phone: (505) 476-3460 Fax: (505) 476-3462

State of New Mexico
Energy, Minerals & Natural Resources
Department
OIL CONSERVATION DIVISION
1220 South St. Francis Dr.
Santa Fe, NM 87505

FORM C-102
Revised August 1, 2011
Submit one copy to appropriate
District Office

☐ AMENDED REPORT

WELL LOCATION AND ACREAGE DEDICATION PLAT

¹ API Number		² Pool Code 76780		³ Pool Name FOREHAND RANCH; WOLFCAMP (GAS)	
⁴ Property Code		⁵ Property Name KATHY COLEMAN 14-23S-27E RB			⁶ Well Number #208H
⁷ GRID No.		⁸ Operator Name MATADOR PRODUCTION COMPANY			⁹ Elevation 3116'

¹⁰Surface Location

UL or lot no.	Section	Township	Range	Lot Idn	Feet from the	North/South line	Feet from the	East/West line	County
P	14	23-S	27-E	-	288'	SOUTH	339'	EAST	EDDY

UL or lot no.	Section	Township	Range	Lot Idn	Feet from the	North/South line	Feet from the	East/West line	County
M	14	23-S	27-E	-	331'	SOUTH	240'	WEST	EDDY

¹¹ Dedicated Acres 320	¹² Joint or Infill	¹³ Consolidation Code	¹⁴ Order No.
--------------------------------------	-------------------------------	----------------------------------	-------------------------

No allowable will be assigned to this completion until all interests have been consolidated or a non-standard unit has been approved by the division.

<p>BOTTOM HOLE LOCATION NEW MEXICO EAST NAD 1927 X=551026 Y=472454 LAT.: N 32.2987644 LONG.: W 104.1681918 NAD 1983 X=592208 Y=472513 LAT.: N 32.2989039 LONG.: W 104.1688903</p>	<p>LAST PERFORATION POINT NEW MEXICO EAST NAD 1927 X=551116 Y=472454 LAT.: N 32.2987848 LONG.: W 104.1679008 NAD 1983 X=592298 Y=472513 LAT.: N 32.2989041 LONG.: W 103.1683980</p>	<p>SURFACE LOCATION NEW MEXICO EAST NAD 1927 X=555727 Y=472423 LAT.: N 32.2986785 LONG.: W 104.1529788 NAD 1983 X=598909 Y=472482 LAT.: N 32.2987982 LONG.: W 104.1534767</p>	<p>FIRST PERFORATION POINT NEW MEXICO EAST NAD 1927 X=555737 Y=472485 LAT.: N 32.2987947 LONG.: W 104.1528475 NAD 1983 X=598919 Y=472524 LAT.: N 32.2989144 LONG.: W 104.1534454</p>	<p>¹⁷OPERATOR CERTIFICATION I hereby certify that the information contained herein is true and complete to the best of my knowledge and belief, and that this organization either owns a working interest or unleased mineral interest in the land including the proposed bottom hole location or has a right to drill this well at this location pursuant to a contract with an owner of such a mineral or working interest or to a voluntary pooling agreement or a compulsory pooling order heretofore entered by the division.</p> <p><i>Cassie Hahn</i> 7/14/16 Signature Date Cassie Hahn Printed Name Chahn@matadorresources.com E-mail Address</p>
				<p>¹⁸SURVEYOR CERTIFICATION I hereby certify that the well location shown on this plat was plotted from field notes of actual surveys made by me or under my supervision, and that the same is true to the best of my belief.</p> <p>06/10/2016 Date of Survey Signature and Seal of Professional Surveyor MICHAEL B. BROWN NEW MEXICO 18520 PROFESSIONAL SURVEYOR Certificate Number</p>

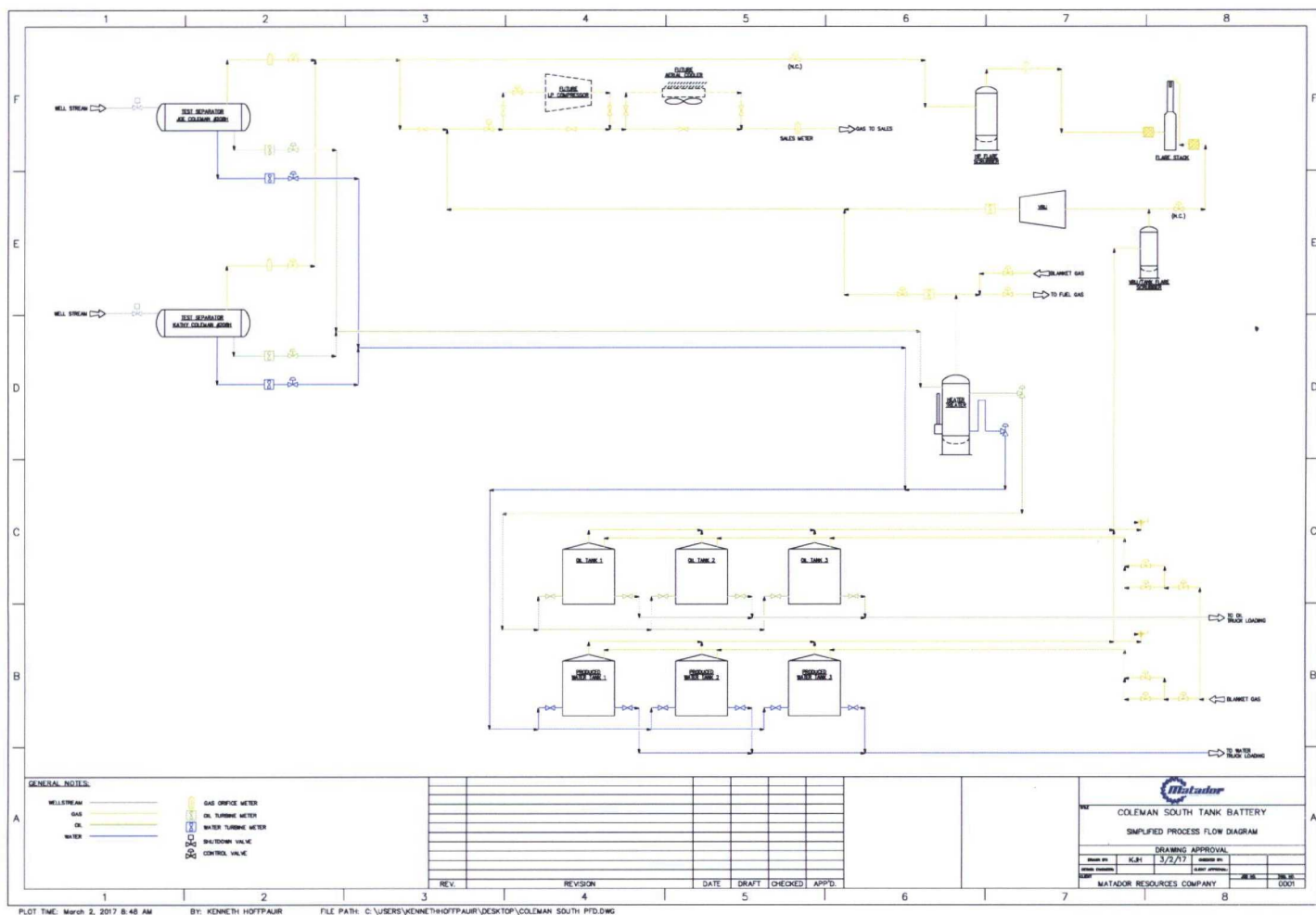

EXHIBIT 6: INTEREST OWNERS

Marshall Browne and Sharon Browne, Co-
Trustees of the Browne Family Revocable
Living Trust
1378 Palomar Cir.
Sacramento, CA 95831
7016 2710 0000 4450 0522

James David Watt and Carol Diane Watt,
Co- Trustees of the Watt Living Trust
128 Dyrell Way
Folsom, CA 95630
7016 2710 0000 4450 0539

The Guevara Revocable Trust dated
July 27, 1997
4612 Goodrich Ave. NE
Albuquerque, NM 87110
7016 2710 0000 4450 0546

Barbara J. Swearingen and Kim A.
Swearingen, Trustees of the Barbara J.
Swearingen Trust dated August 13, 1999
2535 Stonepost Lane
Salina, KS 67401
7016 2710 0000 4450 0553

Carnegie Energy, LLC
4925 Greenville Ave
Ste 200
Dallas, TX 75206
7016 2710 0000 4450 0560

CEP Minerals, LLC
P.O. Box 50820
Midland, TX 79710
7016 2710 0000 4450 0577

Charlotte E. Wells and Kaiulani L. Bumpus
Rt. 1 Box 314-B
Burkeville, TX 75932
7016 2710 0000 4450 0584

Crump Energy Partners II, LLC
P.O. Box 50820
Midland, TX, 79710
7016 2710 0000 4450 0591

Darlene Pearson
1107 Oakmont Street
Hays, Kansas 67601
7016 2710 0000 4450 0607

David B. Brown
P.O. Box 2888
Houston, TX 77525
7016 2710 0000 4450 0614

Donia Ledford
9700 South 4055 Road
Talala, Oklahoma 74080
7016 2710 0000 4450 0621

Grant A. Swearingen
209 S. Ashley Park
Wichita, KS 67209
7016 2710 0000 4450 0638

Helen Joyce Hardgrave, Trustee of the
Meredith E. Hardgrave and Helen Joyce
Hardgrave Revocable Living Trust
P.O. Box 514
Antlers, OK 74528
7016 2710 0000 4450 0645

Hope Royalties, LLC
P.O. Box 1326
Artesia, NM 88211
7016 2710 0000 4450 0652

James A. Brown, Trustee of the James A.
Brown Family Trust dated April 6, 2011
P.O. Box 928
Elk City, OK 73648
7016 2710 0000 4450 0669

EXHIBIT

6

Jesma Hopper
2926 Columbine
Wichita, KS 67204
7016 2710 0000 4450 0676

Jonathan Jada Peden, Trustee of the Peden
Family Trust dated July 20, 2006
4681 Diane Ave
San Diego, CA 92117-2903
7016 2710 0000 4450 0683

Joyce Ann Sasse
10801 W. Walnut Grove Lane
Rocheport, MO 65279
7016 2710 0000 4450 0690

Julie J. Martin
P.O. Box 10911
Southport, NC 28461
7016 2710 0000 4450 0706

Kenneth W. Brown
7677 Jayhawk Drive
Riverside, CA 92509
7016 2710 0000 4450 0713

Loma Jane Webber, Trustee of the Flora
Jane Hopkins Revocable Inter Vivos Trust
dated March 28, 2000
24476 Chamalea Drive
Mission Viejo, CA 92691
7016 2710 0000 4450 0720

Margaret Mehl
702 Cambridge Dr.
Lee's Summit, MO 64063
7016 2710 0000 4450 0737

Mark McClellan and Paula McClellan
P.O. Box 730
Roswell, NM 88202
7016 2710 0000 4450 0744

Mary E. Harris
122 S. Baldwin
Richmond, KS 66080
7016 2710 0000 4450 0751

Mary Lou Lundblade
511 W. Ness Street
Valley Center, KS 67147
7016 2710 0000 4450 0768

Norma Jeneane Gupton property
1902 Moody Ct.
Arlington, TX 76012
7016 2710 0000 4450 0775

Oak Valley Mineral and Land, LP
P.O. Box 50820
Midland, TX, 79710
7016 2710 0000 4450 0782

Peggie Sue Lawson
PSC 5, Box 439
APO, AE 09050
7016 2710 0000 4450 0799

Princess Properties, LLC
1213 West Third Street
Roswell, NM 88201
7016 2710 0000 4450 0805

Ralph Wilbert Peden
2704 Meadow Green
Bedford, TX 76201
7016 2710 0000 4450 0812

Rebecca Ann Rother and Robert Albert
Major, Co-Trustees of the John Charles
Major Trust
18326 Bluewater Cove
Humble, TX 77346
7016 2710 0000 4450 0829

Ronald Rogers
19955 Indian Summer Lane
Monument, Co 80132
7016 2710 0000 4450 0836

Sharon K. Fenton
3447 SE 25th Street
Topeka, KS 66605
7016 2710 0000 4450 0843

Sheryl A. Gilchrist
3032 SW Lydia, #203
Topeka, KS 66614
7016 2710 0000 4450 0850

Solomon Valley Community Foundation
P.O. Box 2876
Salina, KS 67402-2876
7016 2710 0000 4450 0867

Stanico Energy Corporation
P.O. Box 32467
OK City, OK 73123
7016 2710 0000 4450 0874

Susan M. Hinkle
70 Riverside Dr.
Roswell, NM 88201
7016 2710 0000 4450 0881

Terry A. White and Carla K. White,
Trustees of the Terry and Carla White Trust
dated May 7, 2014
1302 West Third St.
Chanute, KS 66720
7016 2710 0000 4450 0898

Tiffany Gunther
16702 E. 49th Place
Tulsa, OK 74134
7016 2710 0000 4450 0904

Virginia H. Redford a/k/a Eula Virginia
Redford
1413 Warwick St.
Garland, TX 75044-7637
7016 2710 0000 4450 0911

Vaughan Resources Company, LLC
P.O. Box 14084
Oklahoma City, OK 73113
7016 2710 0000 4450 0928

Fort Worth Mineral Company, LLC
500 Main St. #1200
Ft. Worth, TX 76102
7016 2710 0000 4450 0935

Camarie Oil & Gas, LLC
2502 Camarie
Midland, TX 79705
7016 2710 0000 4450 0942

Xplor Resources, LLC
1104 North Shore Drive
Carlsbad, NM 88220
7016 2710 0000 4450 0959

Ross Duncan Properties, LLC
P. O. Box 647
Artesia, NM 88211-0647
7016 2710 0000 4450 0966

Featherstone Development Corp.
P.O. Box 429
Roswell, NM 88202
7016 2710 0000 4450 0973

Prospector, LLC
P.O. Box 429
Roswell, NM 88202
7016 2140 0001 0532 4620

Big Three Energy Group, LLC
P.O. Box 429
Roswell, NM 88202
7016 2140 0001 0532 3494

James David Hixon
Unknown Address

EOG A Resources
105 S. 4th Street
Artesia, New Mexico 88210
7016 2140 0001 0532 3500

Clayton Myles Barnhill
P.O. Box 2304
Roswell, NM 88202-2304
7016 2140 0001 0532 3517

EOG Assets Resources
105 S. 4th Street
Artesia, New Mexico 88210
7016 2140 0001 0532 3524

Oxy Y-1 Company
P.O. Box 4294
Houston, TX 77210-4294
7016 2140 0001 0532 3531

Petro Quatro LLC
428 Sandoval, #200
Santa Fe, NM 87501
7016 2140 0001 0532 3548

Peyton Yates and Linda Stoller Yates
P.O. Box 1020
Artesia, NM 88211-1020
7016 2140 0001 0532 3555

Richard Yates
428 Sandoval, #200
Santa Fe, NM 87501
7016 2140 0001 0532 3562

Santo Legado LLC
P.O. Box 1020
Artesia, NM 88211-1020
7016 2140 0001 0532 3579

Sharbro Energy, LLC
P.O. Box 840
Artesia, NM 88211-0840
7016 2140 0001 0532 3586

Tierra Oil Company, LLC
P.O. Box 700968
San Antonio, TX 78270-0968
7016 2140 0001 0532 3593

W. Chris Barnhill and Donna M. Barnhill,
Trustees under the C & D Barnhill
Management Trust, General Partner of the C
& D Family Limited Partnership
P.O. Box 700968
San Antonio, TX 78270-0968
7016 2140 0001 0532 3609

EOG Y Resources
105 S. 4th Street
Artesia, New Mexico 88210
7016 2140 0001 0532 3616

Barbara Brown
10400 2nd Street, Unit D
Albuquerque, NM 87114
7016 2140 0001 0532 3623

CH4NET.COM, Ltd.
P.O. Box 1000
Roswell, NM 88202
7016 2140 0001 0532 3630

Craig Collins and wife, Sheryl Collins, aka
Sheryl A. Gilchrist
3209 SW Belle Ave.
Topeka, KS 66614-4027
7016 2140 0001 0532 3647

Dale Morgan Richardson
1916 S. Norwood
Independence, MO 64052
7016 2140 0001 0532 3654

Donna Phillips
P.O. Box 1058
Seminole, OK 74818
7016 2140 0001 0532 3661

Eddy County
101 W. Greene Street, #110
Carlsbad, NM 88220
7016 2140 0001 0532 3678

Marshall Browne and Sharon Browne, Co-
Trustees of the Browne Family Revoacble
Living Trust
Unknown Address

James David Watt and Carol Diane Watt,
Co- Trustees of the Watt Living Trust
Unknown Address

Elizabeth Nguyen
1324 Bernardo Ct. NE
Albuquerque, NM 87113
7016 2140 0001 0532 3685

Evalyn Swearingen
R.R. 1- Box 146A
Jamestown, KS 66948
7016 2140 0001 0532 3692

Gerri Lynn Gray
120 Branch Dr.
Fitzgerald, GA 31750
7016 2140 0001 0532 3708

Carrie Denise Hall
9283 GA Highway 215S
Abbeville, GA 31001
7016 2140 0001 0532 3715

Karen M. Bohannon
118A Miami Rd
Fitzgerald, GA 31750
7016 2140 0001 0532 3722

John Evan Richardson
537 Highway 70W, Trailer B5
Alamogordo, NM 88310
7016 2140 0001 0532 3746

Gregory Collier
5731 NW 19th, #4
OK City, OK 73127
7016 2140 0001 0532 3753

Harry James Richardson
13663 E. Asbury Dr. #104
Aurora, CO 80014
7016 2140 0001 0532 3760

James A. Collier, III
1113 Shady Oaks Circle
McKinney, TX 75075
7016 2140 0001 0532 3777

John A. Brown
3669 Seneca Circle
Las Vegas, NV 89109
7016 2140 0001 0532 3784

Linda Sue Richardson
13663 E. Asbury Dr. #104
Aurora, CO 80014
7016 2140 0001 0532 3791

Lois M. Lundblade
13184 SE 124th Ave.
Clackamas, OR 97015
7016 2140 0001 0532 3807

Nelson Collier and Stanico Energy
Corporation
1605 Bixby
Ardmore, OK 73401
7016 2140 0001 0532 3814

Richard Allen Swearingen
3444 NE Happy Hollow Road
Topeka, KS 66617
7016 2140 0001 0532 3821

Robert Dean Richardson
13663 E. Asbury Dr. #104
Aurora, CO 80014
7016 2140 0001 0532 3838

Ronald Peace
P.O. Box 695
Holdenville, OK 74848
7016 2140 0001 0532 3845

Roy G. Barton Jr. and Claudia R. Barton, as
joint tenants with right of survivorship
1919 N. Turner st.
Hobbs, NM 88240-2712
7016 2140 0001 0532 3852

Sharlene Murphy
616 N. Burgess
Holdenville, OK 74848
7016 2140 0001 0532 3869

Sonja Lopez
1081 Gobbler Drive
Holladay, TN 38341-2473
7016 2140 0001 0532 3876

W. Thomas McRae
P.O. Box 16782
Denver, CO 80216
7016 2140 0001 0532 3883

B & G Royalties
P.O. Box 376
Artesia, NM 88210
7016 2140 0001 0532 3890

Chase Oil Corporation
P.O. Box 1767
Artesia, NM 88211-1767
7016 2140 0001 0532 3906

Concepcion Onsurez
2 Onsurez Rd
Loving, NM 88256
7016 2140 0001 0532 3913

Greg Martinez
7930 W 90th Avenue
Westminster, CO 80021
7016 2140 0001 0532 3920

Long, LLC
215 S. St., Ste. 100
Salt Lake City, UT 84111
7016 2140 0001 0532 3937

Melinda Thompson
7930 W 90th Avenue
Westminster, CO 80021
7016 2140 0001 0532 3944

Barbara Anne Buck, and her successors-in-
interest, as Trustee of The Buck Family
Trust under Trust Agreement dated February
4, 1991
108 W ALICANTE RD
SANTA FE NM 87505-4602
7016 2140 0001 0532 3951

Barbara Anne Buck
108 W ALICANTE RD
SANTA FE NM 87505-4602
DUPLICATE

Barbara Anne Buck as Personal
Representative of the Estate of Christian
Brevoort Zabriskie Buck, deceased
108 W ALICANTE RD
SANTA FE NM 87505-4602
DUPLICATE

Barbara Anne Buck, Trustee of the Warren
Z. Buck Trust
110 E LUPITA RD
SANTA FE NM 87505-4716
7016 2140 0001 0532 3968

Southwest Petroleum Land Services, LLC
1901 W. 4th St.
Roswell, NM 88201
7016 2140 0001 0532 3975

Xplor Resources, LLC
1104 North Shore Drive
Carlsbad, NM 88220
DUPLICATE

Pardue Limited Company
PO BOX 2018
Carlsbad, NM 88221
7016 2140 0001 0532 3982

Valdez Family 2006 Irrevocable Trust dated
March 20, 2006
4204 S. Thomason Rd.
Carlsbad, NM 88220
7016 2140 0001 0532 3999

Urquidez Family Living Trust dated June
12, 2004, Corina Urquidez, Trustee
9021 N. 63rd Drive
Glendale, AZ 85302
7016 2140 0001 0532 4002

Robert C. Chase
P.O. Box 297
Artesia, NM 8821
7016 2140 0001 0532 4019

Ventana Minerals, LLC
P.O. Box 359
Artesia, NM 88211
7016 2140 0001 0532 4026

DiaKan Minerals, LLC
P.O. Box 693
Artesia, NM 88211
7016 2140 0001 0532 4033

Donald B. Cruce, Successor Trustee of the
William Winston Lovelace, Jr. Testamentary
Trust
2813 Prestwick Rd.
El Paso, TX 79925
7016 2140 0001 0532 4040

Mo Oil, LLC
P.O. Box 429
Roswell, NM 88202
7016 2140 0001 0532 4057

Chalcam Exploration, LLC
200 West First Street
Suite 434
Roswell, NM 88201
7016 2140 0001 0532 4064

Foundation Minerals, LLC
PO BOX 50820
Midland, TX 79710
7016 2140 0001 0532 4071

Mavros Minerals, LLC
PO BOX 50820
Midland, TX 79710
7016 2140 0001 0532 4088

Oak Valley Mineral and Land, LP
PO BOX 50820
Midland, TX 79710
7016 2140 0001 0532 4095

Tim Lilly
4425 98th St. #200
Lubbock, TX 79424
7016 2140 0001 0532 4101

Flat Rock Royalties
PO Box 1287
Artesia, NM 88221
7016 2140 0001 0532 4118

Legal Notice

To: Marshall Browne and Sharon Browne, co-trustees of the Browne Family Revocable Living Trust, David B. Browne, heirs and devisees, James David Watt and Carol Diane Watt, C-Trustees of the Watt Living Trust, Donia Ledford, heirs and devisees, Grant A. Swearingen, heirs and devisees, The Guevara Revocable Trust Dated July 27, 1997, Helen Joyce Hardgrave, Trustee of the Meredith E. Hardgrave and Helen Joyce Hardgrave Revocable Trust, Barbara J. Swearingen and Kim A. Swearingen, Trustees of the Barbara J. Swearingen Trust dated August 13, 1999, Hope Royalties, LLC, Carnegie Energy, LLC, James A. Brown, Trustee of the James A. Brown Family Trust dated April 6, 2011, CEP Minerals, LLC, Jesma Hopper, heirs and devisees, Charlotte E. Wells and Kaiulani L. Bumpus, heirs and devisees, Jonathan Jada Peden, Trustee of the Peden Family Trust dated July 20, 2006, Crump Energy Partners II, LLC, Joce Ann Sasse, heirs and devisees, Darlene Pearson, heirs and devisees, Julie J. Martin, heirs and devisees, Kenneth W. Brown, heirs and devisees, Rebecca Ann Rother and Robert Albert Major, Co-Trustees of the John Charles Major Trust, Loma Jane Webber, Trustee of the Flora Jane Hopkins Revocable Inter Vivos Trust dated March 28, 2000, Ronald Rogers, heirs and devisees, Margaret Mehl, heirs and devisees, Sharon K. Fenton, heirs and devisees, Mark and Paula McClellan, heirs and devisees, Sheryl A. Gilchrist, heirs and devisees, Mary E. Harris, heirs and devisees, Solomon Valley Community Foundation, Mary Lo Lundblade, heirs and devisees, Stanico Energy Corporation, Norma Jeneane Gupton, heirs and devisees, Susan M. Hinkle, heirs and devisees, Oak Valley Mineral and Land, LP, Terry A. White and Carla K. White, Trustees of the Terry and Carla White Trust dated May 7, 2014, Peggise Sue Lawson, heirs and devisees, Tiffany Gunther, heirs and devisees, Princess Properties, LLC, Virginia H. Redford aka Eula Virginia Redford, heirs and devisees, Ralph Wilbert Peden, heirs and devisees, Vaughan Resources Company, LLC, OXY Y-1 Company, Forth Worth Mineral LLC, Petro Quatro LLC, Camarie Oil & Gas, LLC, Peyton Yates and Linda Stoller Yates, heirs and devisees, Xplor Resources, LLC, Richard Yates, heirs and devisees, Ross Duncan Properties, LLC, Santo Legado, LLC, Featherstone Development Corp., Sharbro Energy, LLC, Prospector, LLC, Tierra Oil Company, LLC, Big Three Energy Group, LLC, W. Chris Barnhill and Donna M. Barnhill, Trustees under the C & D Barnhill Management Trust, General Partner of the C & D Family Limited Partnership, EOG A Resources, EOG Y Resources, Clayton Myles Barnhill, heirs and devisees, Barbara Brown, heirs and devisees, EOG Assets Resources, CH4NET.COM, Ltd., Craig Collins and Sheryl Collins aka Sheryl A. Gilchrist, heirs and devisees, Karen M. Bohannon, heirs and devisees, Dale Morgan Richardson, heirs and devisees, John Evan Richardson, heirs and devisees, Donna Phillips, heirs and devisees, Gregory Collier, heirs and devisees, Harry James Richardson, heirs and devisees, Eddy County, James A. Collier III, heirs and devisees, Marshall Browne and Sharon Browne, Co-Trustees of the Browne Family Revocable Living Trust, John A. Brown, heirs and devisees, James David Watt and Carol Diane Watt, Co-Trustees of the Watt Living Trust, Linda Sue Richardson, heirs and devisees, Elizabeth Nguyen, heirs and devisees, Lois M. Lundblade, heirs and devisees, Evalyn Swearingen, heirs and devisees, Nelson Collier and Stanico

EXHIBIT

7

Energy Corporation, Gerri Lynn Gray, heirs and devisees, Richard Allen Swearingen, heirs and devisees, Carrie Denise Hall, heirs and devisees, Robert Dean Richardson, heirs and devisees, Ronald Peace, heirs and devisees, Barbara Anne Buck, and her successors-in-interest, as Trustee of The Buck Family Trust under Trust Agreement dated February 4, 1991, Roy G. Barton Jr. and Claudia R. Barton, heirs and devisees, Barbara Anne Buck, heirs and devisees, Sharlene Murphy, heirs and devisees, Barbara Anne Buck as Personal Representative of the Estate of Christian Brevoort Zabriskie Buck, Sonja Lopez, heirs and devisees, Barbara Anne Buck, Trustee of the Warren Z. Buck Trust, B&G Royalties, Southwest Petroleum Land Services, LLC, Chase Oil Corporation, Xplor Resources, LLC, Concepcion Onsurez, heirs and devisees, Pardue Limited Company, Greg Martinez, heirs and devisees, Valdez Family Irrevocable Trust dated March 20, 2006, Long, LLC, Melinda Thompson, heirs and devisees, Urquidez Family Living Trust, dated June 12, 2004, Corina Urquidez, Trustee, Robert C. Chase, heirs and devisees, Ventana Minerals, LLC, DiaKan Minerals, LLC, Donald B. Cruce, Successor Trustee of the William Winston Lovelace, Jr. Testamentary Trust, Mo Oil, LLC, Chalcam Exploration, LLC, Foundation Minerals, LLC, Mavros Minerals, LLC, Oak Valley Mineral and Land, LP, Tim Lilly, heirs and devisees, Flat Rock Royalties, and any other interest owners in the S/2 of Section 13 and the S/2 of Section 14, Township 23 South, Range 27 East, NMPM, Eddy County, New Mexico.

Application of Matador Production Company for administrative approval for off-lease measurement and approval to surface lease commingle oil and gas production from the Purple Sage; Wolfcamp (Gas) Pool (Pool Code 98220) *from all existing and future wells and existing and future leases* in the S/2 of Section 13 and the S/2 of Section 14, Township 23 South, Range 27 East, NMPM, in Eddy County, New Mexico. Pursuant to 19.15.12.10(C)(4)(g), Matador also seeks authority to commingle production into the Longwood RB Pipeline, with notice provided only to interest owners within future leases. Matador seeks approval to surface commingle oil and gas production at a common tank battery from the Purple Sage; Wolfcamp (Gas) Pool (Pool Code 98220) for all existing and future wells at a surface facility located in the NE/4 SE/4 (Unit I) of Section 14. Any objection to this application must be filed in writing within twenty days from date of publication with the applicant and the New Mexico Oil Conservation Division, 1220 South St. Francis Drive, Santa Fe, New Mexico, 87505. If no objection is received within this twenty-day period, this application may be approved administratively by the Division. If you have any questions about this application, please contact Dana R. Arnold, 5400 LBJ Freeway, Suite 1500, Dallas, TX 75240, (972) 371-5284, darnold@matadorresources.com.