

Submit 1 Copy To Appropriate District  
Office  
District I - (575) 393-6161  
1625 N French Dr., Hobbs, NM 88240  
District II - (575) 748-1283  
811 S First St., Artesia, NM 88210  
District III - (505) 334-6178  
1000 Rio Brazos Rd., Aztec, NM 87410  
District IV - (505) 476-3460  
1220 S St Francis Dr., Santa Fe, NM  
87505

State of New Mexico  
Energy, Minerals and Natural Resources

Form C-103  
Revised July 18, 2013

OIL CONSERVATION DIVISION  
1220 South St. Francis Dr.  
Santa Fe, NM 87505

<b>SUNDRY NOTICES AND REPORTS ON WELLS</b> (DO NOT USE THIS FORM FOR PROPOSALS TO DRILL OR TO DEEPEN OR PLUG BACK TO A DIFFERENT RESERVOIR USE "APPLICATION FOR PERMIT" (FORM C-101) FOR SUCH PROPOSALS)		WELL API NO 30-015-43925
1 Type of Well Oil Well <input type="checkbox"/> Gas Well <input checked="" type="checkbox"/> Other		5 Indicate Type of Lease STATE <input type="checkbox"/> FEE <input checked="" type="checkbox"/>
2 Name of Operator Matador Production Company		6 State Oil & Gas Lease No 316071
3 Address of Operator 5400 LBJ Freeway STE 1500 Dallas TX 75240		7 Lease Name or Unit Agreement Name CHARLIE SWEENEY STATE COM 31 23 28 RB
4 Well Location Unit Letter N 243 feet from the South line and 1965 feet from the West line Section 30 Township 23S Range 28E NMPM County EDDY		8 Well Number 202H
11 Elevation (Show whether DR, RKB, RT, GR, etc) 3120'		9 OGRID Number 228937
		10 Pool name or Wildcat PURPLE SAGE, WOLFCAMP (GAS)

12. Check Appropriate Box to Indicate Nature of Notice, Report or Other Data

NOTICE OF INTENTION TO		SUBSEQUENT REPORT OF	
PERFORM REMEDIAL WORK <input type="checkbox"/>	PLUG AND ABANDON <input type="checkbox"/>	REMEDIAL WORK <input type="checkbox"/>	ALTERING CASING <input type="checkbox"/>
TEMPORARILY ABANDON <input type="checkbox"/>	CHANGE PLANS <input type="checkbox"/>	COMMENCE DRILLING OPNS <input type="checkbox"/>	P AND A <input type="checkbox"/>
PULL OR ALTER CASING <input type="checkbox"/>	MULTIPLE COMPL <input type="checkbox"/>	CASING/CEMENT JOB <input type="checkbox"/>	
DOWNHOLE COMMINGLE <input type="checkbox"/>			
CLOSED-LOOP SYSTEM <input type="checkbox"/>			
OTHER <input type="checkbox"/>		OTHER CTB-807 <input checked="" type="checkbox"/>	

13 Describe proposed or completed operations (Clearly state all pertinent details, and give pertinent dates, including estimated date of starting any proposed work) SEE RULE 19 15 7 14 NMAC For Multiple Completions Attach wellbore diagram of proposed completion or recompletion

Pursuant to Administrative Order CTB-807,

Matador Production Company as Operator respectfully requests administrative approval to surface commingle separately metered production from the PURPLE SAGE, WOLFCAMP (GAS) for the CHARLIE SWEENEY STATE COM 31 23 28 RB 202H

The tank battery is located in the W/2 portion of the section as indicated on the attached diagram All production will be allocated using readings from individual well meters All interested parties were previously notified as part of Administrative Order CTB-807

Spud Date

6/2/2017

Rig Release Date

I hereby certify that the information above is true and complete to the best of my knowledge and belief

SIGNATURE

*Sherr Gore*

TITLE Regulatory Tech

DATE

6/26/17

Type or print name Sherr Gore

E-mail address sgore@matadorresources.com

PHONE 972-371-5467

**For State Use Only**

APPROVED BY

TITLE

DATE

Conditions of Approval (if any)

*Michael McMillan Engineering Bureau*

MAY 12 2017

State of New Mexico

MAY 12 2017 Energy, Minerals & Natural Resources

Department

RECEIVED OIL CONSERVATION DIVISION

1220 South St. Francis Dr.

**Sante Fe, NM 87505**

**FORM C-102**

Revised August 1, 2011

**Submit one copy to appropriate**

**District Office**

☒ **AMENDED REPORT**

## WELL LOCATION AND ACREAGE DEDICATION PLAT

<sup>1</sup> API Number 30-015-43925		<sup>2</sup> Pool Code 98220	<sup>3</sup> Pool Name PURPLE SAGE, WOLFCAMP (GAS)
<sup>4</sup> Property Code 31607	<sup>5</sup> Property Name 317739 CHARLIE SWEENEY STATE COM 31-23S-28E RB		<sup>6</sup> Well Number #202H
<sup>7</sup> OGRID No. 228937	<sup>8</sup> Operator Name MATADOR PRODUCTION COMPANY		<sup>9</sup> Elevation 3120'

## <sup>10</sup>Surface Location

UL or lot no.	Section	Township	Range	Lot Ida	Feet from the	North/South line	Feet from the	East/West line	County
N	30	23-S	28-E	-	243'	SOUTH	1965'	WEST	EDDY

UL or lot no.	Section	Township	Range	Lot Idn	Feet from the	North/South line	Feet from the	East/West line	County
N	31	23-S	28-E	-	240'	SOUTH	1650'	WEST	EDDY

<sup>12</sup> Dedicated Acres 320	<sup>13</sup> Joint or Infill P	<sup>14</sup> Consolidation Code	<sup>15</sup> Order No.
--------------------------------------	------------------------------------	----------------------------------	-------------------------

No allowable will be assigned to this completion until all interests have been consolidated or a non-standard unit has been approved by the division

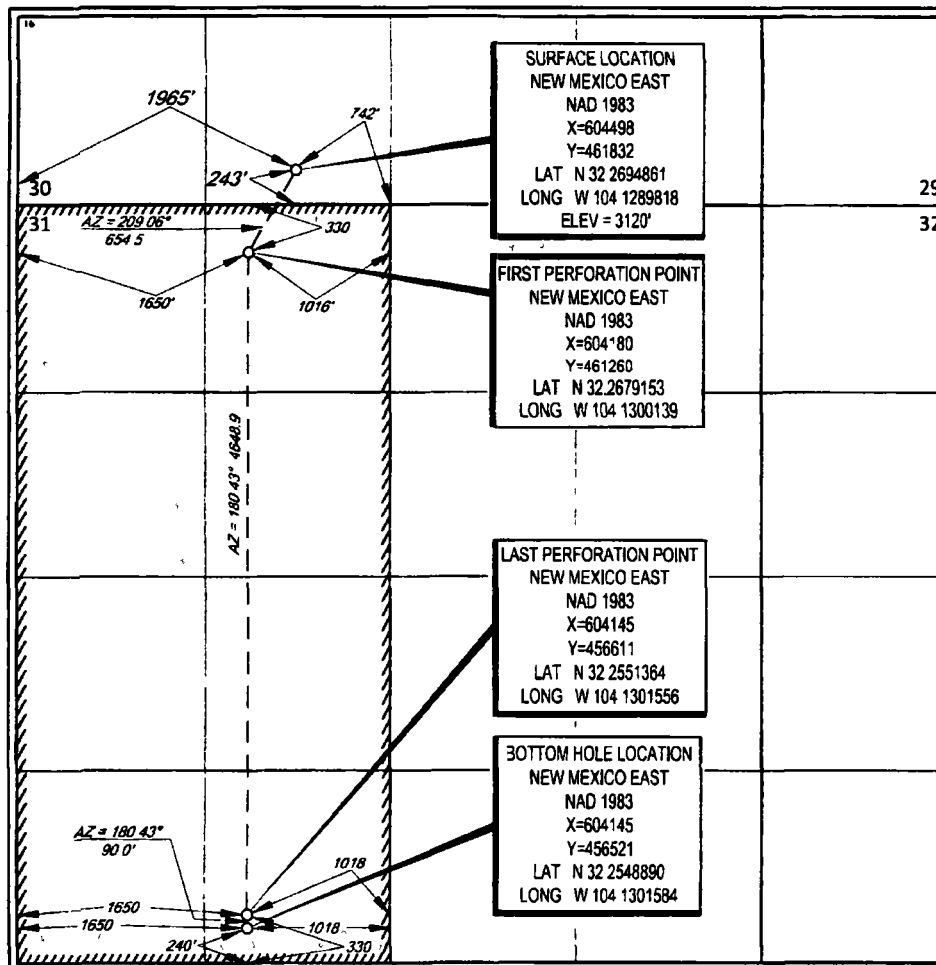

### 17 OPERATOR CERTIFICATION

I hereby certify that the information contained herein is true and complete to the best of my knowledge and belief and that this organization either owns a working interest or unleased mineral interest in the land including the proposed bottom hole location or has a right to drill that well at this location pursuant to a contract with an owner of such a mineral or working interest, or to a voluntary pooling agreement or a compulsory pooling order heretofore entered by the division.

T-6-L 5/11/17

Trey Goodwin  
Printed Name

tgoodwin@mataderesources.com  
E-mail Address

## 18 SURVEYOR CERTIFICATION

I hereby certify that the well location shown on this plat was plotted from field notes of actual surveys made by me or under my supervision, and that the same is true to the best of my belief.

~~05/03/2017~~

Date of Survey \_\_\_\_\_  
Signature and Seal of Professional Surveyor \_\_\_\_\_

PR 18329

~~SECRET~~

~~CONFIDENTIAL~~

Certificate Number 1