

RECEIVED: 8/23/2017	REVIEWER: W. Am	TYPE: CTB	APP NO: P. M. Am 1723552911
------------------------	--------------------	--------------	--------------------------------

ABOVE THIS TABLE FOR OCD DIVISION USE ONLY

NEW MEXICO OIL CONSERVATION DIVISION
 - Geological & Engineering Bureau -
 1220 South St. Francis Drive, Santa Fe, NM 87505

**ADMINISTRATIVE APPLICATION CHECKLIST**

THIS CHECKLIST IS MANDATORY FOR ALL ADMINISTRATIVE APPLICATIONS FOR EXCEPTIONS TO DIVISION RULES AND
 REGULATIONS WHICH REQUIRE PROCESSING AT THE DIVISION LEVEL IN SANTA FE

Applicant: COG Resources, LLC **OGRID Number:** 217955
Well Name: Raspberry State Com 1H **API:** 30-025-43179
Pool: WC-025 G-08 S213326D: Bone Spring **Pool Code:** 97929

**SUBMIT ACCURATE AND COMPLETE INFORMATION REQUIRED TO PROCESS THE TYPE OF APPLICATION
 INDICATED BELOW**

1) TYPE OF APPLICATION: Check those which apply for [A]

A. Location - Spacing Unit - Simultaneous Dedication

☐ NSL☐ NSP (PROJECT AREA)☐ NSP (PRORATION UNIT)☐ SD

B. Check one only for [I] or [II]

[I] Commingling - Storage - Measurement

☐ DHC☒ CTB☐ PLC☐ PC☐ OLS☒ OLM

[II] Injection - Disposal - Pressure Increase - Enhanced Oil Recovery

☐ WFX☐ PMX☐ SWD☐ IPI☐ EOR☐ PPR**2) NOTIFICATION REQUIRED TO:** Check those which apply.A. ☒ Offset operators or lease holdersB. ☐ Royalty, overriding royalty owners, revenue ownersC. ☐ Application requires published noticeD. ☒ Notification and/or concurrent approval by SLOE. ☐ Notification and/or concurrent approval by BLMF. ☐ Surface ownerG. ☐ For all of the above, proof of notification or publication is attached, and/or,H. ☐ No notice required**FOR OCD ONLY**

☐ Notice Complete
☐ Application
 Content Complete

3) CERTIFICATION: I hereby certify that the information submitted with this application for administrative approval is **accurate** and **complete** to the best of my knowledge. I also understand that **no action** will be taken on this application until the required information and notifications are submitted to the Division.

Note: Statement must be completed by an individual with managerial and/or supervisory capacity.

Bobbie Goodloc

Print or Type Name

Signature

August 23, 2017

Date

575748-6952

Phone Number

bgoodloc@concho.com

e-mail Address



August 23 2017

Attn: Michael McMillan
NM Oil Conservation Division
1220 South Saint Francis Drive
Santa Fe, New Mexico 87505

Re: Application for Administrative Approval
Off-lease Measurement and Central Tank Battery

Dear Mr. McMillan,

COG Operating, LLC, respectfully requests approval for Off-lease Measurement and Lease Commingling of gas only for the following wells:

Raspberry State Com #1H
API #30-025-43179
WC-025 G-06 S213326D; Bone Spring
SHL 330' FSL 200' FEL, Sec. 27-T21S-R33E
BHL 51' FNL 344' FEL, Sec. 22-T21S-R33E
Lea County

Pygmy 27 State Com #2H
API #30-025-42062
WC-025 G-06 S213326D; Bone Spring
SHL 190' FNL 1980' FWL, Sec. 27-T21S-R33E
BHL 340' FSL 1968' FEL, Sec. 27-T21S-R33E
Lea County

Pygmy 27 State Com #1H
API #30-025-40352
WC-025 G-06 S213326D; Bone Spring
SHL 330' FNL 191' FWL, Sec. 27-T21S-R33E
BHL 342' FSL 358' FWL, Sec. 27-T21S-R33E
Lea County

Pygmy 27 State Com #3H
API #30-025-42068
WC-025 G-06 S213326D; Bone Spring
SHL 190' FNL 1980' FEL, Sec. 27-T21S-R33E
BHL 459' FSL 1953' FEL, Sec. 27-T21S-R33E
Lea County

The Pygmy 27 State Com #1H-3H wells are communitized into one 480 acre spacing unit. The Raspberry State Com #1H well has a separate communitization agreement. All gas produced from the four wells will be surface commingled and sold at the Enterprise Gas sales meter #68870 located at the Pygmy 27 State Com #1H battery.

Gas volumes are measured and allocated as follows:

Pygmy 27 State Com #1H & #2H – all production is commingled, allocation of gas between the two wells is based on well tests

Pygmy 27 state Com #3H – allocated based on allocation meter, prior to the gas being commingled into the sales stream

Raspberry State Com #1H – allocated based on allocation meter, prior to the gas being commingled into the sales stream

CORPORATE ADDRESS

One Concho Center | 600 West Illinois Avenue | Midland, Texas 79701
PHONE 432.683.7443 | FAX 432.683.7441

LOCAL ADDRESS

Concho West | 2208 West Main Street | Artesia, New Mexico 88210
PHONE 575.748.6940 | FAX 575.748.6968

Also, please see the attached Administrative Application Checklist, plats for referenced wells, proof of notice to interest owners, diagrams of site facilities, map with lease boundaries showing wells and facility locations and a copy of the letter to the New Mexico State Land Office.

Thank you for your attention to this matter.

Sincerely,

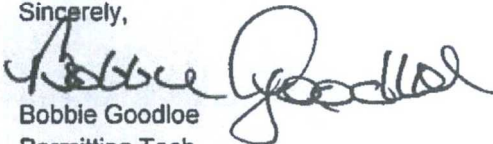

Bobbie Goodloe
Permitting Tech

Enclosures

DISTRICT I1625 N. French Dr., Hobbs, NM 88240
Phone (575) 283-8161 Fax: (575) 363-0720**DISTRICT II**811 S. First St., Artesia, NM 88210
Phone (575) 748-1283 Fax: (575) 748-8720**DISTRICT III**1000 Rio Brazos Rd., Aztec, NM 87410
Phone (505) 234-6178 Fax: (505) 334-8170**DISTRICT IV**1220 S. St. Francis Dr., Santa Fe, NM 87505
Phone (505) 478-2460 Fax: (505) 478-3463**State of New Mexico**
Energy, Minerals and Natural Resources DepartmentForm C-102
Revised August 1, 2011Submit one copy to appropriate
District Office**OIL CONSERVATION DIVISION**
1220 South St. Francis Dr.
Santa Fe, New Mexico 87505**WELL LOCATION AND ACREAGE DEDICATION PLAT**☐ AMENDED REPORT

API Number 30-025-43179	Pool Code 97929	Pool Name WC-025 G-06 S213326D, Bone Spring
Property Code 316099	Property Name RASPBERRY STATE COM	Well Number 1H
OGRID No. 229137	Operator Name COG OPERATING, LLC	Elevation 3709'

Surface Location



UL or lot No.	Section	Township	Range	Lot Idn	Feet from the	North/South line	Feet from the	East/West line	County
P	27	21 S	33 E		330	SOUTH	200	EAST	LEA

Bottom Hole Location If Different From Surface

UL or lot No.	Section	Township	Range	Lot Idn	Feet from the	North/South line	Feet from the	East/West line	County
A	22	21 S	33 E		51	NORTH	344	EAST	LEA

Dedicated Acres 320	Joint or Infill	Consolidation Code	Order No.
------------------------	-----------------	--------------------	-----------

NO ALLOWABLE WILL BE ASSIGNED TO THIS COMPLETION UNTIL ALL INTERESTS HAVE BEEN CONSOLIDATED
OR A NON-STANDARD UNIT HAS BEEN APPROVED BY THE DIVISION

N: 536081.4 E: 735880.7 (NAD-27)	N: 536093.6 E: 738535.1 (NAD-27)	N: 536108.8 E: 741189.9 (NAD-27)	OPERATOR CERTIFICATION I hereby certify that the information contained herein is true and complete to the best of my knowledge and belief, and that this organization either owns a working interest or released mineral interest in the land including the proposed bottom hole location or has a right to drill this well at this location pursuant to a contract with an owner of such a mineral or working interest, or to a voluntary pooling agreement or a compulsory pooling order heretofore entered by the division.  Signature _____ Date 8-23-17 Printed Name Bobbie Goodloe Email Address bgoodloe@concho.com
N: 533441.5 E: 735902.7 (NAD-27)	22	N: 533468.1 E: 741209.7 (NAD-27)	
N: 530800.3 E: 735925.7 (NAD-27)	N: 530815.4 E: 738574.1 (NAD-27)	N: 530829.4 E: 741228.7 (NAD-27)	
N: 528162.1 E: 735948.3 (NAD-27)	27	N: 528194.8 E: 741245.3 (NAD-27)	
N: 525521.4 E: 735975.1 (NAD-27)	N: 525536.3 E: 738620.7 (NAD-27)	N: 525552.4 E: 741266.6 (NAD-27)	SURVEYOR CERTIFICATION I hereby certify that the well location shown on this plat was plotted from field notes of actual surveys made by me or under my supervision, and that the same is true and correct to the best of my belief.  Date Surveyed 12/1/2016 Signature of Professional Surveyor _____ Certified Mark L. Jones 7977 Scale: 1" = 2000' WO Num.: 32232

DISTRICT I
1625 N. FRENCH DR., MOBES, NM 86240
Phone: (505) 363-6161 Fax: (505) 393-9720

DISTRICT II
811 S. FIRST ST., ARTESIA, NM 86210
Phone: (505) 748-1283 Fax: (505) 748-9720

DISTRICT III
1000 RIO BRAZOS RD., AZTEC, NM 87410
Phone: (505) 334-6176 Fax: (505) 334-6170

DISTRICT IV
1220 S. ST. FRANCIS DR., SANTA FE, NM 87505
Phone: (505) 476-3469 Fax: (505) 476-3462

State of New Mexico
Energy, Minerals & Natural Resources Department
OIL CONSERVATION DIVISION
1220 SOUTH ST. FRANCIS DR.
Santa Fe, New Mexico 87505

Form C-102
Revised August 1, 2011
Submit one copy to appropriate
District Office

☐ AMENDED REPORT

WELL LOCATION AND ACREAGE DEDICATION PLAT

API Number 30-025-40352	Pool Code 97929	Pool Name WC-025 G-06 S213326D; Bone Spring
Property Code 310282	Property Name PYGMY 27 STATE COM	Well Number 1H
OGRID No. 272295	Operator Name COG OPERATING, LLC	Elevation 3706.2'

Surface Location

UL or lot No.	Section	Township	Range	Lot Idn	Feet from the	North/South line	Feet from the	East/West line	County
D	27	21-S	33-E		330	NORHT	191	WEST	LEA

Bottom Hole Location If Different From Surface

UL or lot No.	Section	Township	Range	Lot Idn	Feet from the	North/South line	Feet from the	East/West line	County
M	27	21-S	33-E		342	SOUTH	358	WEST	LEA

Dedicated Acres	Joint or Infill	Consolidation Code	Order No.
480			R-14033-A

NO ALLOWABLE WILL BE ASSIGNED TO THIS COMPLETION UNTIL ALL INTERESTS HAVE BEEN CONSOLIDATED
OR A NON-STANDARD UNIT HAS BEEN APPROVED BY THE DIVISION

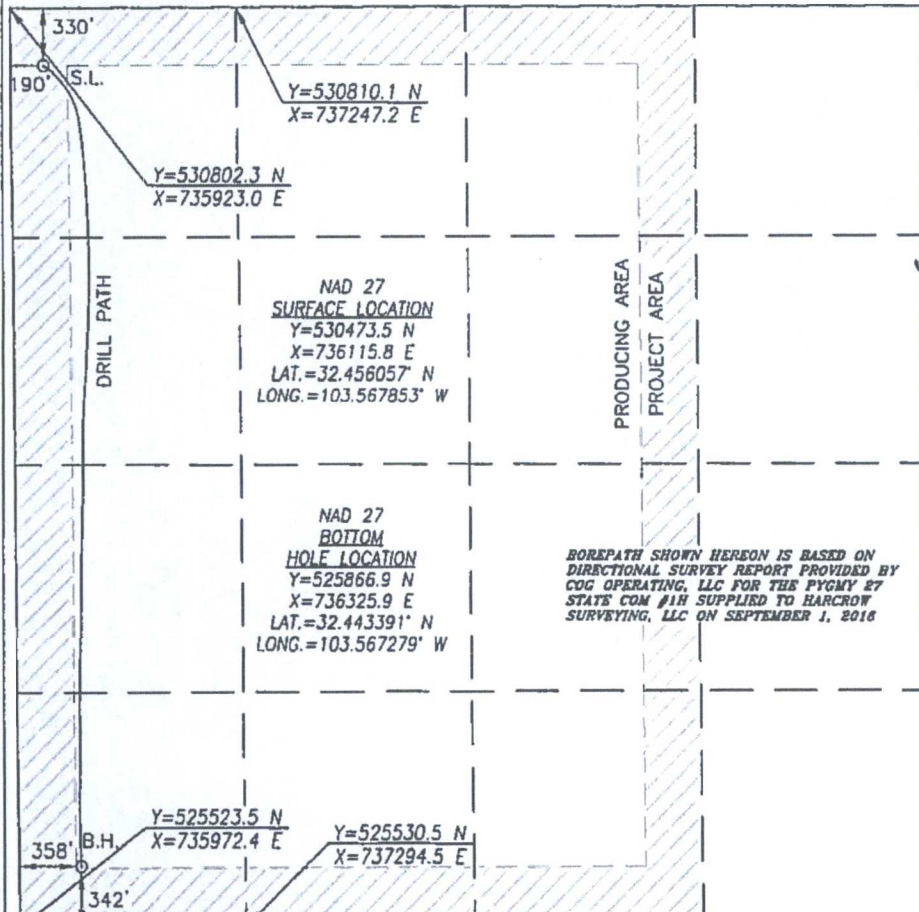
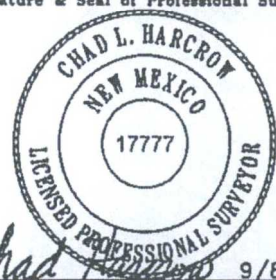
	<p>OPERATOR CERTIFICATION</p> <p>I hereby certify that the information herein is true and complete to the best of my knowledge and belief, and that this organization either owns a working interest or unleased mineral interest in the land including the proposed bottom hole location or has a right to drill this well at this location pursuant to a contract with an owner of such mineral or working interest, or to a voluntary pooling agreement or a compulsory pooling order heretofore entered by the division.</p> <p><i>[Signature]</i> 8-13-17 Signature Date</p> <p>Bobble Goodloe Printed Name</p> <p>bgoodloe@concho.com E-mail Address</p> <p>SURVEYOR CERTIFICATION</p> <p>I hereby certify that the well location shown on this plat was plotted from field notes of actual surveys made by me or under my supervision, and that the same is true and correct to the best of my belief.</p> <p>FEB. 15, 2013/MARCH 27, 2014 Date of Survey/Date of Geographic Survey</p> <p>Signature & Seal of Professional Surveyor</p> <p> Chad L. Harcrow Certificate No. CHAD HARCROW 17777 W.O. #16-648 DRAWN BY: CF</p>
--	---

DISTRICT I
1625 N. FRANK DR., HOBBS, NM 88240
Phone: (575) 393-6161 Fax: (575) 393-0720

DISTRICT II
811 S. FIRST ST., ARTESIA, NM 88210
Phone: (575) 748-1263 Fax: (575) 748-0720

DISTRICT III
1000 RIO BRAZOS RD., AZTEC, NM 87410
Phone: (505) 334-8176 Fax: (505) 334-8170

DISTRICT IV
1220 S. ST. FRANCIS DR., SANTA FE, NM 87505
Phone: (505) 476-3480 Fax: (505) 476-3462

State of New Mexico
Energy, Minerals & Natural Resources Department
OIL CONSERVATION DIVISION
1220 SOUTH ST. FRANCIS DR.
Santa Fe, New Mexico 87505

Form C-102
Revised August 1, 2011
Submit one copy to appropriate
District Office

☐ AMENDED REPORT

WELL LOCATION AND ACREAGE DEDICATION PLAT

API Number 30-025-42062	Pool Code 97929	Pool Name WC-025 G-06 S213326D; Bone Spring
Property Code 310282	Property Name PYGMY 27 STATE COM	Well Number 2H
OGRID No. 229137	Operator Name COG OPERATING, LLC	Elevation 3726.5'

Surface Location

UL or lot No.	Section	Township	Range	Lot Idn	Feet from the	North/South line	Feet from the	East/West line	County
C	27	21-S	33-E		190	NORTH	1980	WEST	LEA

Bottom Hole Location If Different From Surface

UL or lot No.	Section	Township	Range	Lot Idn	Feet from the	North/South line	Feet from the	East/West line	County
N	27	21-S	33-E		340	SOUTH	1968	WEST	LEA

Dedicated Acres	Joint or Infill	Consolidation Code	Order No.
480			R-14033-A

NO ALLOWABLE WILL BE ASSIGNED TO THIS COMPLETION UNTIL ALL INTERESTS HAVE BEEN CONSOLIDATED
OR A NON-STANDARD UNIT HAS BEEN APPROVED BY THE DIVISION

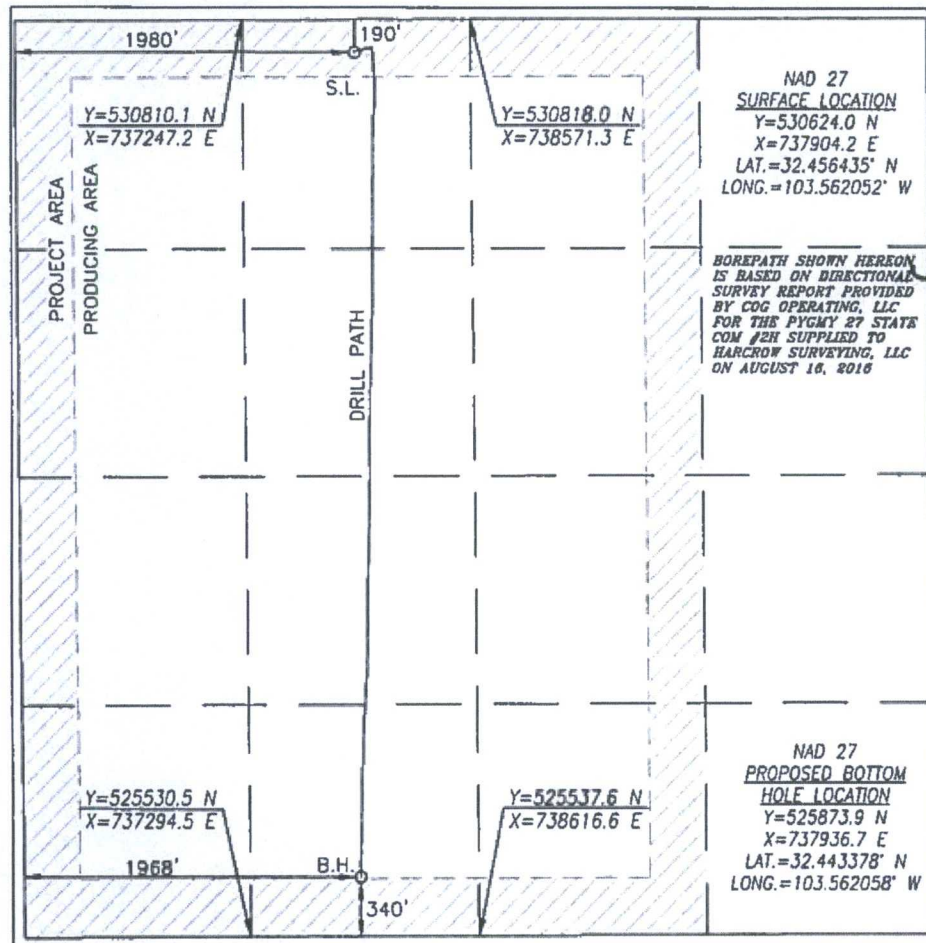

OPERATOR CERTIFICATION

I hereby certify that the information herein is true and complete to the best of my knowledge and belief, and that this organization either owns a working interest or unleased mineral interest in the land including the proposed bottom hole location or has a right to drill this well at this location pursuant to a contract with an owner of such mineral or working interest, or to a voluntary pooling agreement or a compulsory pooling order heretofore entered by the division.

Signature: *Bobbie Goodloe* Date: 8-23-17

Printed Name: Bobbie Goodloe

E-mail Address: bgoodloe@concho.com

SURVEYOR CERTIFICATION

I hereby certify that the well location shown on this plat was plotted from field notes of actual surveys made by me or under my supervision, and that the same is true and correct to the best of my belief.

JUNE 18, 2014/AUG. 16, 2016

Date of Survey/Date of Geographic Survey

Signature & Seal of Professional Surveyor



Signature: *Chad Harcrow* Date: 8/25/16

Certificate No. CHAD HARCROW 17777
W.O. #16-649 DRAWN BY: CF

DISTRICT I
11100 11100 HUZOH KD. & 21BC. NII 117410
11100 (1506) IM-41711 Paz: (1506) IM-8170

DISTRICT DI
11100 11100 HUZOH KD. & 21BC. NII 117410
11100 (1506) IM-41711 Paz: (1506) IM-8170

DISTRICT IV
11100 11100 HUZOH KD. & 21BC. NII 117410
11100 (1506) IM-41711 Paz: (1506) IM-8170

State of New Mexico
Energy, Minerals & Natural Resources Department
OIL CONSERVATION DIVISION
1220 SOUTH ST. FRANCIS DR.
Santa Fe, New Mexico 87505

Form C-102
Revised August 1, 2011
Submit one copy to appropriate
District Office

D AMENDED REPORT

WELL LOCATION AND ACREAGE DEDICATION PLAT

iPI Number 30-025-42068	Pool Code 97929	Pool Name WC-025 G-06 S213326D; Bone Spring
Property Code 310282	Property Name PYGMY 27 STATE COM	Well Number 3H
GRID No. 229137	Operator Name COG OPERATING, LLC	Elevation 3755.0'

Surface Location

UL or lot No.	Section	Township	Range	Lot Idn	Feet from the	North/South Line	Feet from the	Int/West Line	County
B	27	21-S	33-E		190	NORTH	1980	EAST	LEA

Bottom Hole Location If Different From Surface

UL or lot No.	Section	TOWNSHIP	RANGE	Lot Idn	Feet from the	North/South line	Feet from the	Int/West line	County
0	27	21-S	33-E		459	SOUTH	1953	EAST	LEA

Dedicated Acres 480	Joint or ID#11	Consolidation Code	Order No. R-14033-A
-------------------------------	----------------	--------------------	-------------------------------

NO ALLOWABLE WILL BE ASSIGNED TO THIS COMPLETION UNTIL ALL INTERESTS HAVE BEEN CONSOLIDATED
OR A NON-STANDARD UNIT HAS BEEN APPROVED BY THE DIVISION

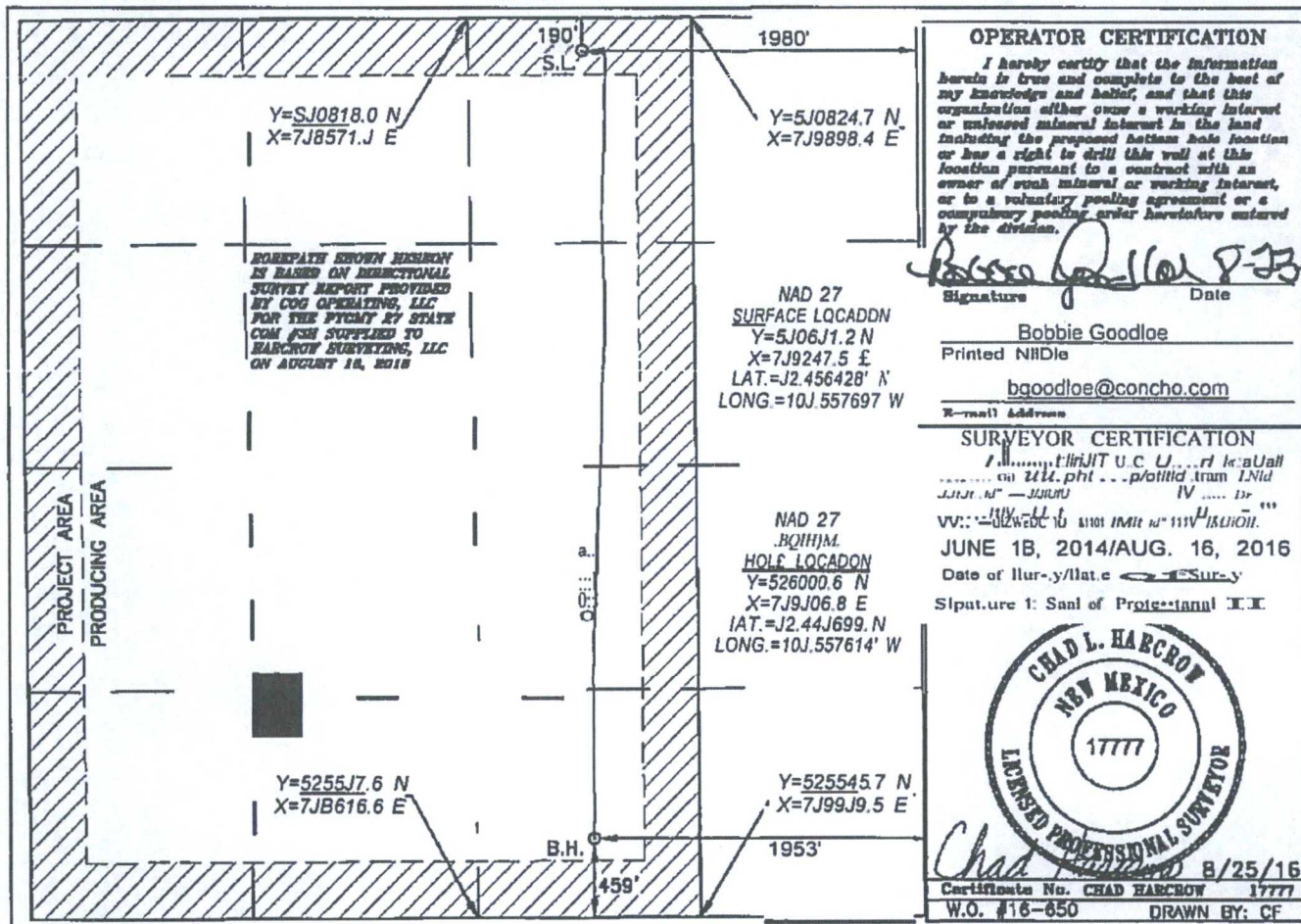

Raspberry State Com #1H API #30-025-43179
Pygmy State Com #1H API #30-025-40352
Pygmy State Com #2H API #30-025-42062
Pygmy State Com #3H API #30-025-42068
Application for Off-lease Gas Measurement & Lease Commingling
Notification List

<i>Date Sent</i>	<i>Initials</i>	<i>Sent Certified Return Receipt to:</i>	<i>Receipt No.</i>	<i>Rec'd</i>
08/23/17	BJG	EOG-A, 105 S. 4th St., Artesia, NM 88210	7013-3020-0000-8749-2963	
08/23/17	BJG	ConocoPhillips Company, 600 N. Dairy Ashford, Houston, TX 77079	7013-3020-0000-8749-2949	
08/23/17	BJG	EOG Resources, LLC, 1111 Bagby, Sky Lobby 2, Houston, TX 77002	7013-3020-0000-8750-2969	
08/23/17	BJG	GMT Exploration Company, LLC, 1560 Broadway, Suite 2000, Denver, CO 80202	7013-3020-0000-8749-2932	
08/23/17	BJG	EOG-M, P O Box 840, Artesia, NM 88211	7013-3020-0000-8749-2987	
08/23/17	BJG	NM State Land Office, P. O. Box 1148, Santa Fe, NM 87504-1148	7014-0510-0001-0694-4844	
08/23/17	BJG	The Allar Company, P. O. Box 1567, Graham, TX 76450-1567	7014-0510-0001-0693-7129	
08/23/17	BJG	EOG-Y, 105 S. 4th St., Artesia, NM 88210	7013-3020-0000-8749-2970	

Mailed 08/23/17
 Bobbie Goodloe

RASPBERRY STATE COM 1H BATTERY
SESE SECTION 27, T21S, R33E, UNIT P
LEA COUNTY, NM

WELLS:
RASPBERRY STATE COM #001H: 30-025-43179

COG Operating LLC
Site Security Plans Located At:
One Concho Center
600 W. Illinois Ave.
Midland, TX 79701

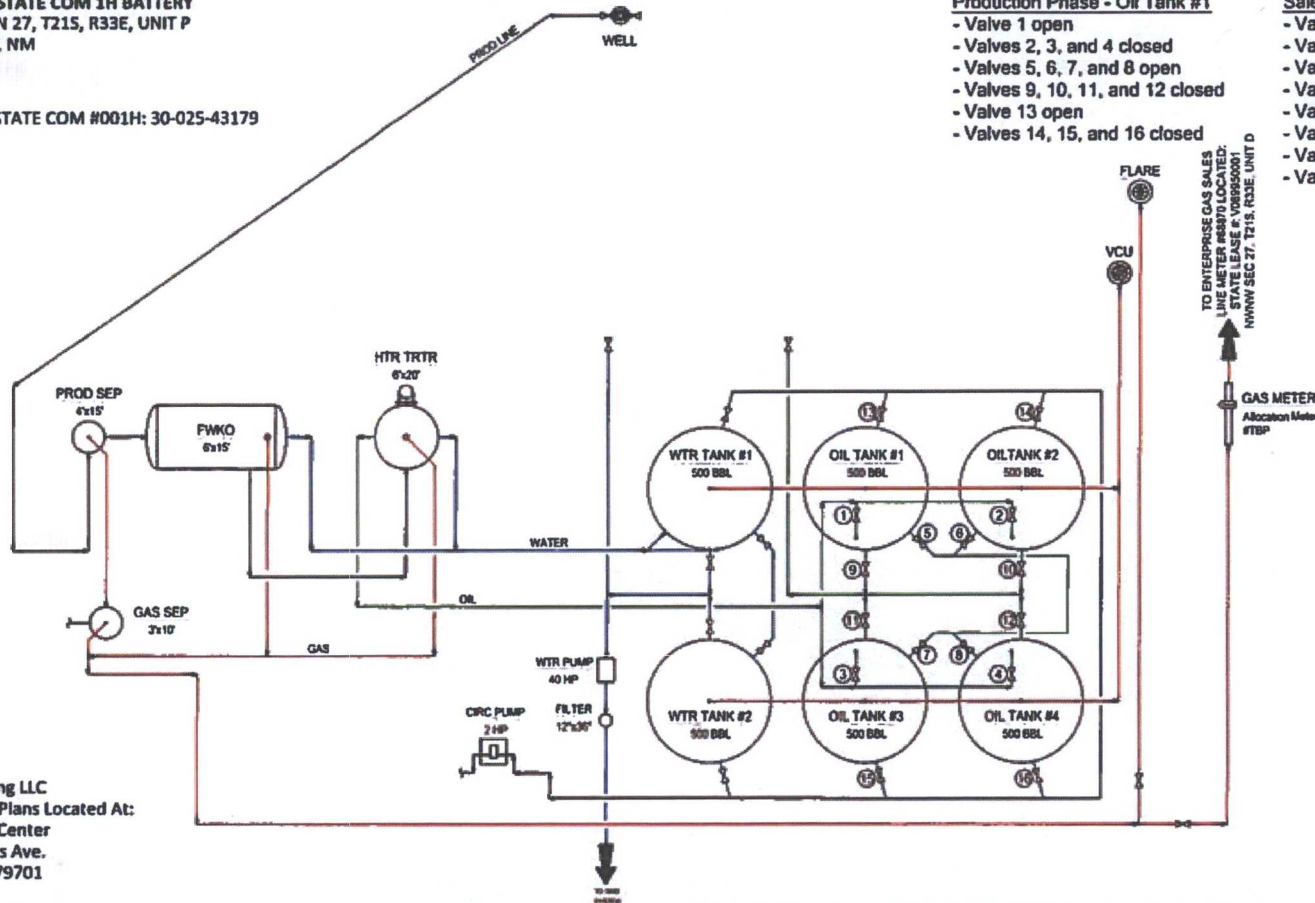

Ledger for Site Diagram
Produced Fluid: —
Produced Oil: —
Produced Gas: —
Produced Water: —

Type of Lease: State
State Lease #: E019320002
Property Code: 316099
OGRID #: 229137

CONCEPT/SALVAGE NOTICE
THIS DRAWING IS PROPERTY OF CONCHO OPERATING LLC AND IS LOANED TO THE BORROWER FOR CONSTRUCTION USE ONLY. IT IS SUBJECT TO REVISION UPON REQUEST AND SHALL NOT BE REPRODUCED, COPIED, OR IN ANY MANNER USED FOR ANY PURPOSES WITHOUT THE WRITTEN PERMISSION OF CONCHO OPERATING LLC. ANY VIOLATION OF THIS NOTICE IS A VIOLATION OF THE BORROWER'S OBLIGATIONS.

CONCHO OPERATING LLC
800 WEST ELMERS AVENUE
MIDLAND, TEXAS 79701

REFERENCE DRAWINGS		REVISIONS		DRAWING RECORD	
NO.	DATE	DESCRIPTION	BY	CHK.	APP.
1	06/01/15	BASE FOR SITE POSITION	CMB		
2	10/05/16	UPDATED FOR RASPBERRY STATE 31 BY	CMB		

CONCHO

NEW MEXICO BASIN ASSET
PRODUCTION FACILITIES
SITE FACILITY DIAGRAM
RASPBERRY STATE COM 1H BATTERY

LEA COUNTY
THRUPT/NAME
SCALE: NONE

DWG NO. D-1700-81-005
REV 0

PYGMY 27 STATE 1H BATTERY
NWNW SECTION 27, T21S, R33E, UNIT D
LEA COUNTY, NM

WELLS:

PYGMY 27 STATE #001H: 30-025-40352
PYGMY 27 STATE #002H: 30-025-42062

Production Phase - Oil Tank #1

- Valve 1 open
- Valves 2, 3, and 4 closed
- Valves 5, 6, 7, and 8 open
- Valves 9, 10, 11, and 12 closed
- Valve 13 open
- Valves 14, 15, and 16 closed

Sales Phase - Oil Tank #1

- Valve 1 closed
- Valves 2, 3, or 4 open
- Valve 5 closed
- Valves 6, 7, and 8 open
- Valve 9 open
- Valves 10, 11, and 12 closed
- Valve 13 closed
- Valves 14, 15, or 16 open

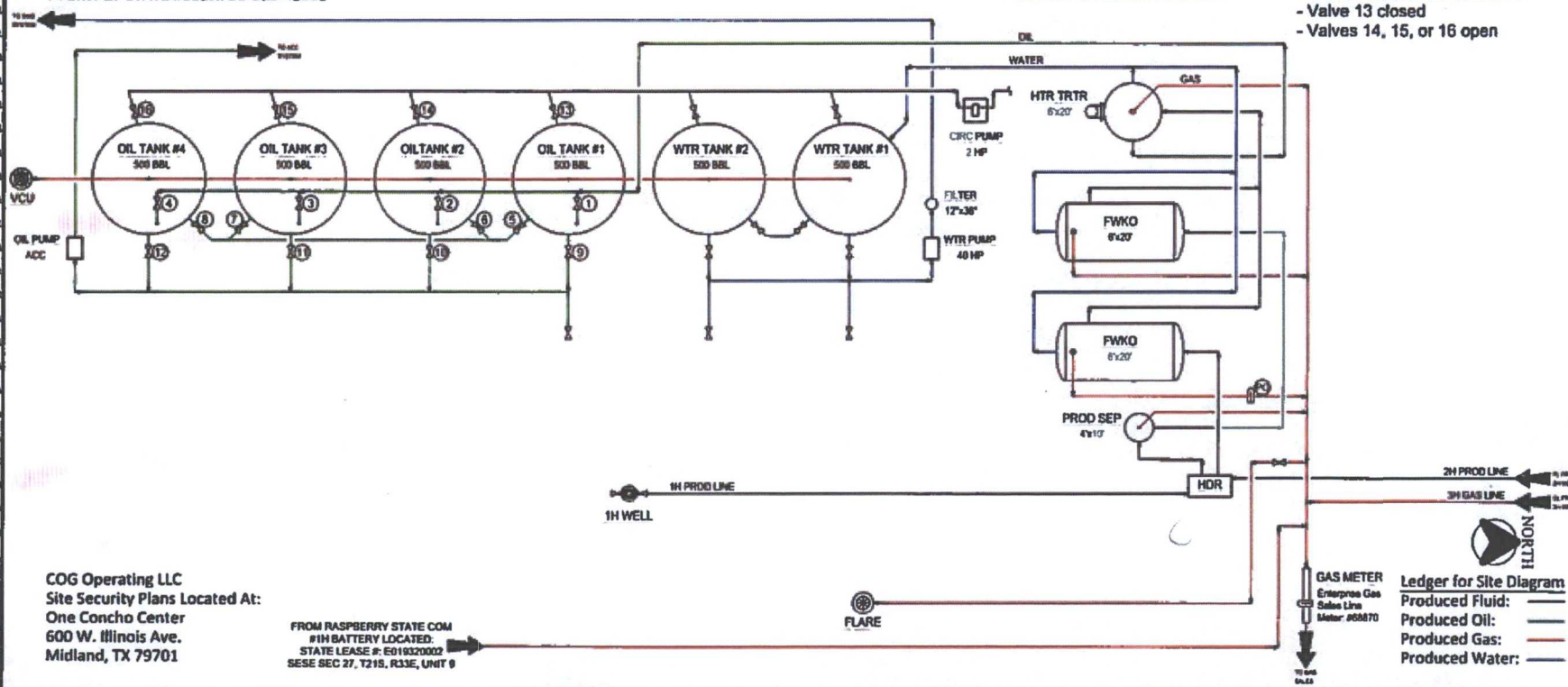

COG Operating LLC
Site Security Plans Located At:
One Concho Center
600 W. Illinois Ave.
Midland, TX 79701

FROM RASPBERRY STATE COM
#1H BATTERY LOCATED:
STATE LEASE #: E018320002
SESE SEC 27, T21S, R33E, UNIT 9

NOTES:

Type of Lease: State
State Lease #: V089950001
Property Code: 310282
OGRID #: 229137

CONFIDENTIALITY NOTICE
THIS DRAWING IS PROPERTY OF CONCHO OPERATING LLC AND IS LOANED TO THE ENGINEER FOR CONSTRUCTION AND ONLY. IT IS SUBJECT TO RETURN UPON REQUEST AND SHALL NOT BE REPRODUCED, COPIED, OR IN ANY MANNER, WITHOUT THE WRITTEN PERMISSION OF CONCHO OPERATING LLC. ANY VIOLATION OF THIS NOTICE SHALL BE SUBJECT TO LEGAL ACTION.

NO.	DATE	DESCRIPTION	BY	CHK.	APP.
1	10/10/12	DATE FOR SITE PERMITTING	CHS		
2	10/10/12	UPDATED FOR POINT OF STATE IN STY	CHS		

NO.	DATE	DESCRIPTION	BY	CHK.	APP.
1	10/10/12	DATE FOR SITE PERMITTING	CHS		
2	10/10/12	UPDATED FOR POINT OF STATE IN STY	CHS		

NO.	DATE	DESCRIPTION	BY	CHK.	APP.
1	10/10/12	DATE FOR SITE PERMITTING	CHS		
2	10/10/12	UPDATED FOR POINT OF STATE IN STY	CHS		

NO.	DATE	DESCRIPTION	BY	CHK.	APP.
1	10/10/12	DATE FOR SITE PERMITTING	CHS		
2	10/10/12	UPDATED FOR POINT OF STATE IN STY	CHS		

CONCHO
NEW MEXICO BASIN ASSET
PRODUCTION FACILITIES
SITE FACILITY DIAGRAM
PYGMY 27 STATE 1H BATTERY

LEA COUNTY
TOWNSHIP/RANGE
MULTIPLE
PROD. NO.
D-1700-01-005
REV
8

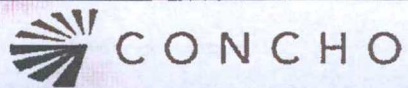

Pygmy 27 St Com 1H BATTERY
Unit D, Sec. 27-T21S-R33E, Lea County, NM
Lat: 32.456248 Long: -103.56884

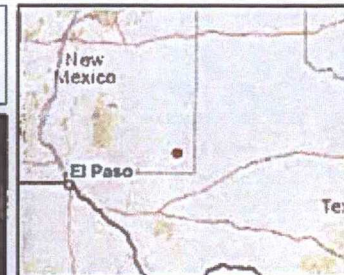

Legend

TDM - Surface Locations

- SURF
- + ABD
- ◆ ABD-GAS
- ◆ ABD-LOC
- ◆ ABD-OIL
- ◆ ABD-OG
- ◆ CO2
- ◆ D&A
- ◆ D&A-G
- ◆ D&A-O
- ◆ D&A-OG
- GAS
- \\ INJ
- \\ INJ-CO2
- \\ INJ-G
- \\ INJ-O
- \\ INJ-W
- J&A
- J&A-G
- J&A-O
- J&A-OG
- LOC
- MON
- O&G
- OBSERV
- OIL
- PILOT
- ▲ SRV
- ▲ START
- ◆ STEAM
- STG
- ◆ SUS
- ◆ SWD
- ◆ TA
- ◆ TA-G
- ◆ TA-O
- ◆ TA-OG
- ◆ TREATD
- UNKWN
- ◆ WTRSUP

TDM - Directional Surveys

- PRODUCER; DRILLED
- AT TD / PENDING
- SPUD / DRILLING; DRILLING
- PERMITTED
- ABANDONED
- PILOT / MONITOR

0.24 0 0.24 0.48 Miles

WGS_1984_Web_Mercator_Auxiliary_Sphere

Map Scale 1:18,055





Raspberry State Com #1H
Pygmy State Com #1H
Pygmy State Com #2H
Pygmy State Com #3H

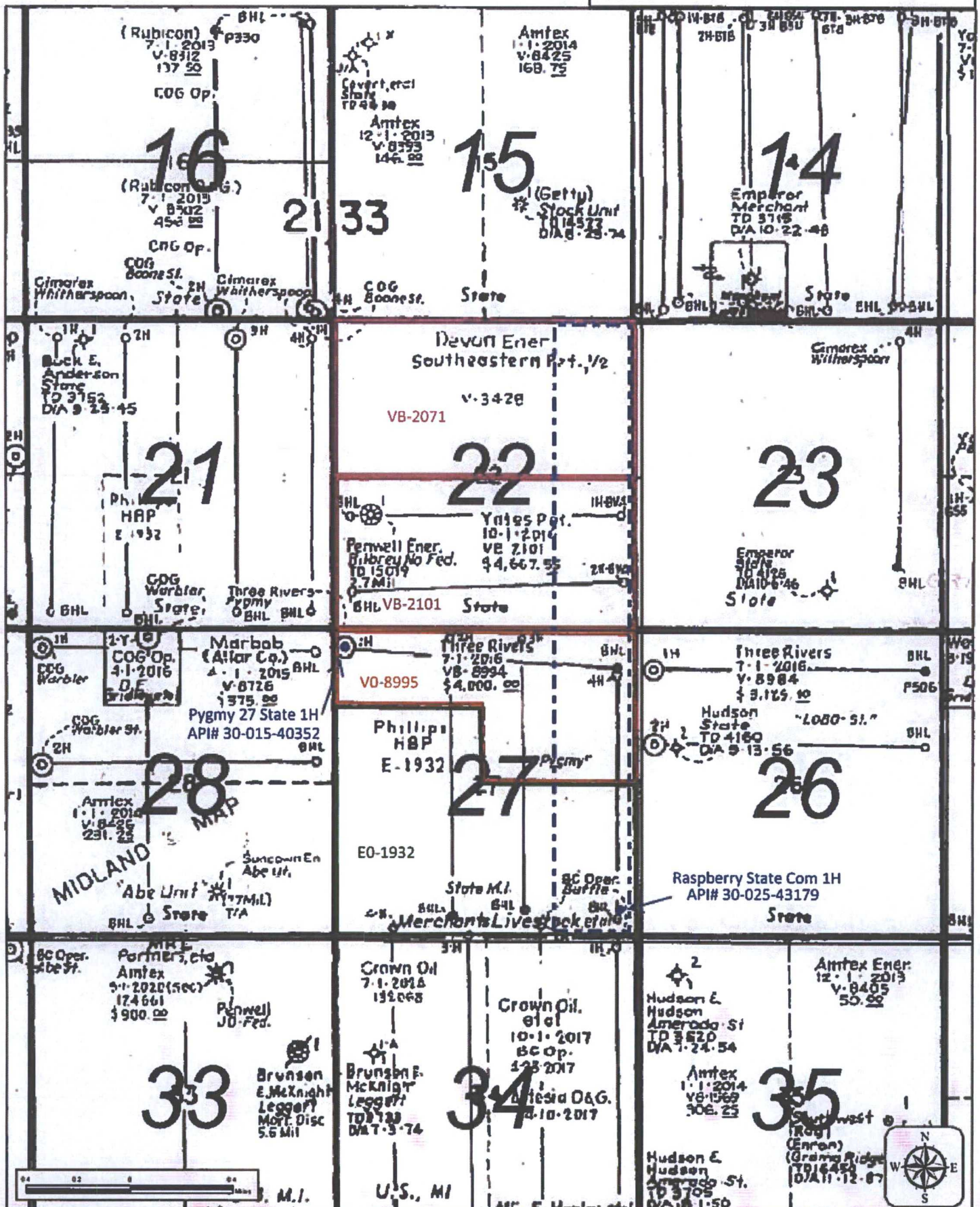



August 23, 2017

Commissioner of Public Lands
NM State Land Office
P. O. Box 1148
Santa Fe, NM 87504-1148

RE: Off-lease Measurement & Lease Commingling Application

Raspberry State Com #1H
API #30-025-43179
WC-025 G-06 S213326D; Bone Spring
SHL 330' FSL 200' FEL, Sec. 27-T21S-R33E
BHL 51' FNL 344' FEL, Sec. 22-T21S-R33E
Lea County

Pygmy 27 State Com #1H
API #30-025-40352
WC-025 G-06 S213326D; Bone Spring
SHL 330' FNL 191' FWL, Sec. 27-T21S-R33E
BHL 342' FSL 358' FWL, Sec. 27-T21S-R33E
Lea County

Pygmy 27 State Com #2H
API #30-025-42062
WC-025 G-06 S213326D; Bone Spring
SHL 190' FNL 1980' FWL, Sec. 27-T21S-R33E
BHL 340' FSL 1968' FEL, Sec. 27-T21S-R33E
Lea County

Pygmy 27 State Com #3H
API #30-025-42068
WC-025 G-06 S213326D; Bone Spring
SHL 190' FNL 1980' FEL, Sec. 27-T21S-R33E
BHL 459' FSL 1953' FEL, Sec. 27-T21S-R33E
Lea County

To Whom it May Concern:

Please find enclosed check in the amount of \$150.00, which constitutes payment of the required fee for the referenced Off-lease Measurement and Lease Commingling Application. Please note, this is a revision to the previously submitted Off-lease Measurement application.

If you have any questions, please do not hesitate to contact me at bgoodloe@concho.com or 575-748-6952.

Sincerely,

Bobbie Goodloe
Permitting Tech

CORPORATE ADDRESS

One Concho Center | 600 West Illinois Avenue | Midland, Texas 79701
PHONE 432.683.7443 | FAX 432.683.7441

LOCAL ADDRESS

Concho West | 2208 West Main Street | Artesia, New Mexico 88210
PHONE 575.748.6940 | FAX 575.748.6968

Average daily Production

Raspberry State Com #1H Monthly Averages

	Oil Volume	Gas Volume	Days of Production
Feb 26 thru Feb 28 2017	1018	1065	3
March 01 thru March 31 2017	967	987	31
April 01 thru April 30 2017	925	925	30
May 01 thru May 31 2017	906	935	31
June 01 thru June 30 2017	904	956	30
July 01 thru July 31 2017	853	926	31
August 01 thru August 22 2017	803	958	22

Pygmy 27 Com #1H

	Oil Volume	Gas Volume	Days of Production
Feb 26 thru Feb 28 2017	164	120	2
March 01 thru March 31 2017	138	159	31
April 01 thru April 30 2017	136	173	30
May 01 thru May 31 2017	144	202	31
June 01 thru June 30 2017	107	221	24
July 01 thru July 31 2017	74	122	21
August 01 thru August 22 2017	0	0	0

Pygmy 27 Com #2H

	Oil Volume	Gas Volume	Days of Production
Feb 26 thru Feb 28 2017	106	374	3
March 01 thru March 31 2017	78	315	31
April 01 thru April 30 2017	74	326	30
May 01 thru May 31 2017	75	324	31
June 01 thru June 30 2017	69	231	30
July 01 thru July 31 2017	69	303	31
August 01 thru August 23 2017	68	295	22

Pygmy 27 Com #3H

	Oil Volume	Gas Volume	Days of Production
Feb 26 thru Feb 28 2017	249	497	3
March 01 thru March 31 2017	236	445	31
April 01 thru April 30 2017	219	464	30
May 01 thru May 31 2017	212	467	31
June 01 thru June 30 2017	122	207	16
July 01 thru July 31 2017	214	421	31
August 01 thru August 23 2017	185	460	22

--	--	--	--	--