

RECEIVED: 10/06/2017	REVIEWER: MAM	TYPE: DHC	APP NO: PMAM1727950315
-------------------------	------------------	--------------	---------------------------

ABOVE THIS TABLE FOR OCD DIVISION USE ONLY

NEW MEXICO OIL CONSERVATION DIVISION
 - Geological & Engineering Bureau -
 1220 South St. Francis Drive, Santa Fe, NM 87505



ADMINISTRATIVE APPLICATION CHECKLIST

THIS CHECKLIST IS MANDATORY FOR ALL ADMINISTRATIVE APPLICATIONS FOR EXCEPTIONS TO DIVISION RULES AND REGULATIONS WHICH REQUIRE PROCESSING AT THE DIVISION LEVEL IN SANTA FE

Applicant: OXY USA WTP LP **OGRID Number:** 192463
Well Name: State CV Com #1 **API:** 30-015-21927
Pool: Burton Flat Wolfcamp, North - 73520 Saladar Strawn - 84412 **Pool Code:** 73520 - 84412

SUBMIT ACCURATE AND COMPLETE INFORMATION REQUIRED TO PROCESS THE TYPE OF APPLICATION INDICATED BELOW

1) TYPE OF APPLICATION: Check those which apply for [A]

A. Location - Spacing Unit - Simultaneous Dedication

☐ NSL

☐ NSP (PROJECT AREA)

☐ NSP (PRORATION UNIT)

☐ SD

B. Check one only for [I] or [II]

[I] Commingling - Storage - Measurement

☒ DHC

☐ CTB

☐ PLC

☐ PC

☐ OLS

☐ OLM

[II] Injection - Disposal - Pressure Increase - Enhanced Oil Recovery

☐ WFX

☐ PMX

☐ SWD

☐ IPI

☐ EOR

☐ PPR

2) NOTIFICATION REQUIRED TO: Check those which apply.

A. ☐ Offset operators or lease holders

B. ☐ Royalty, overriding royalty owners, revenue owners

C. ☐ Application requires published notice

D. ☒ Notification and/or concurrent approval by SLO

E. ☐ Notification and/or concurrent approval by BLM

F. ☐ Surface owner

G. ☐ For all of the above, proof of notification or publication is attached, and/or,

H. ☐ No notice required

FOR OCD ONLY

☐ Notice Complete

☐ Application
Content
Complete

3) **CERTIFICATION:** I hereby certify that the information submitted with this application for administrative approval is **accurate** and **complete** to the best of my knowledge. I also understand that **no action** will be taken on this application until the required information and notifications are submitted to the Division.

Note: Statement must be completed by an individual with managerial and/or supervisory capacity.

David Stewart

Print or Type Name

Signature

10/6/17

Date

432-685-5717

Phone Number

david_stewart@oxy.com

e-mail Address

District I
1625 N. French Drive, Hobbs, NM 88240

District II
811 S. First St., Artesia, NM 88210

District III
1000 Rio Brazos Road, Aztec, NM 87410

District IV
1220 S. St. Francis Dr., Santa Fe, NM 87505

State of New Mexico
Energy, Minerals and Natural Resources Department

Oil Conservation Division
1220 South St. Francis Dr.
Santa Fe, New Mexico 87505

Form C-107A
Revised August 1, 2011

APPLICATION TYPE
☒ Single Well
☐ Establish Pre-Approved Pools
EXISTING WELLBORE
☒ Yes ☐ No

APPLICATION FOR DOWNHOLE COMMINGLING

OXY USA WTP LP

P.O. Box 50250 Midland, TX 79710

Operator Address
State CV Com 1 E - 16 - 20S - 28E Eddy
Lease Well No. Unit Letter-Section-Township-Range County
OGRID No. 192463 Property Code 302161 API No. 30-015-21927 Lease Type: ☐ Federal ☒ State ☐ Fee

DATA ELEMENT	UPPER ZONE	INTERMEDIATE ZONE	LOWER ZONE
Pool Name	Burton Flat Wolfcamp, North		Saladar Strawn
Pool Code	73520		84412
Top and Bottom of Pay Section (Perforated or Open-Hole Interval)	9012-9346'		10279-10305'
Method of Production (Flowing or Artificial Lift)	Artificial		Artificial
Bottomhole Pressure (Note: Pressure data will not be required if the bottom perforation in the lower zone is within 150% of the depth of the top perforation in the upper zone)	2580		2580
Oil Gravity or Gas BTU (Degree API or Gas BTU)	1000		1000
Producing, Shut-In or New Zone	New		New
Date and Oil/Gas/Water Rates of Last Production. (Note: For new zones with no production history, applicant shall be required to attach production estimates and supporting data.)	Date: See Production Type Curve Rates:	Date: Rates:	Date: See Production Type Curve Rates:
Fixed Allocation Percentage (Note: If allocation is based upon something other than current or past production, supporting data or explanation will be required.)	Oil Gas 59 % 29 %	Oil Gas % %	Oil Gas 41 % 71 %

ADDITIONAL DATA

Are all working, royalty and overriding royalty interests identical in all commingled zones? Yes ☒ No ☐
If not, have all working, royalty and overriding royalty interest owners been notified by certified mail? Yes ☐ No ☐
Are all produced fluids from all commingled zones compatible with each other? Yes ☒ No ☐
Will commingling decrease the value of production? Yes ☐ No ☒
If this well is on, or communitized with, state or federal lands, has either the Commissioner of Public Lands or the United States Bureau of Land Management been notified in writing of this application? NMSLO Yes ☒ No ☐
NMOCD Reference Case No. applicable to this well: _____

Attachments:

C-102 for each zone to be commingled showing its spacing unit and acreage dedication.
Production curve for each zone for at least one year. (If not available, attach explanation.)
For zones with no production history, estimated production rates and supporting data.
Data to support allocation method or formula.
Notification list of working, royalty and overriding royalty interests for uncommon interest cases.
Any additional statements, data or documents required to support commingling. Approved C-101 PB Permit

PRE-APPROVED POOLS

If application is to establish Pre-Approved Pools, the following additional information will be required:

List of other orders approving downhole commingling within the proposed Pre-Approved Pools
List of all operators within the proposed Pre-Approved Pools
Proof that all operators within the proposed Pre-Approved Pools were provided notice of this application.
Bottomhole pressure data.

I hereby certify that the information above is true and complete to the best of my knowledge and belief.

SIGNATURE David Stewart TITLE Sr. Regulatory Advisor DATE 10/4/17
TYPE OR PRINT NAME David Stewart TELEPHONE NO. (432) 685-5717
E-MAIL ADDRESS david_stewart@oxy.com

2017 OCT -6 P 1:14
RECEIVED OGD

OXY USA WTP LP - State CV Com #1 - 30-015-21927

STRAWN Recompletion	
EUR gas, MMscf	229
Peak rate ₃₀ , mscfd	536
D _i , %/year	75%
D _{min} , %/year	6%
b-factor	0.8
q _f , mscfd	10
EUR Oil, MBO	9
EUR Water, MBW	25
WOR, bw/bo	2.7
EUR MBOE	47

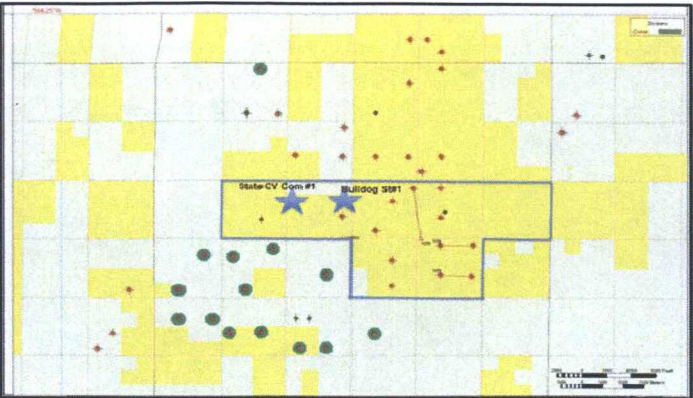
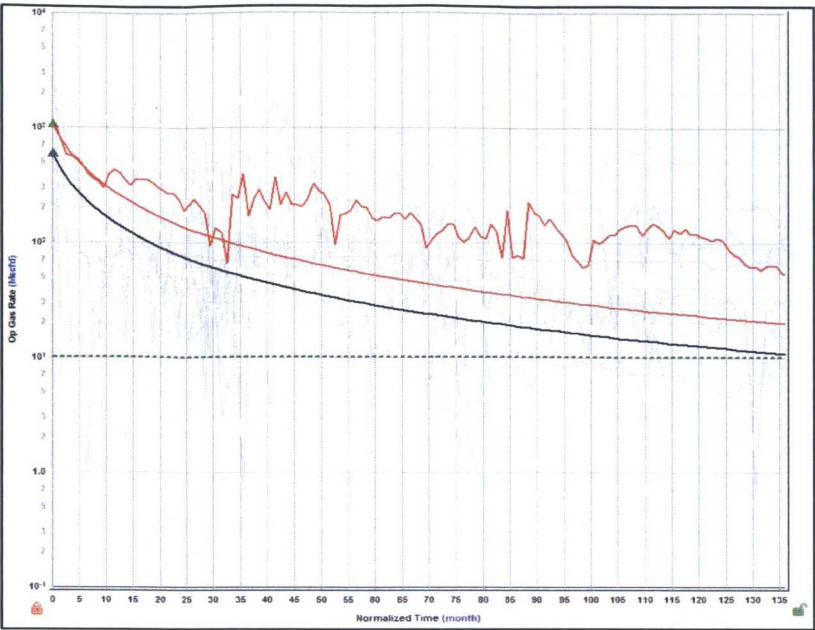
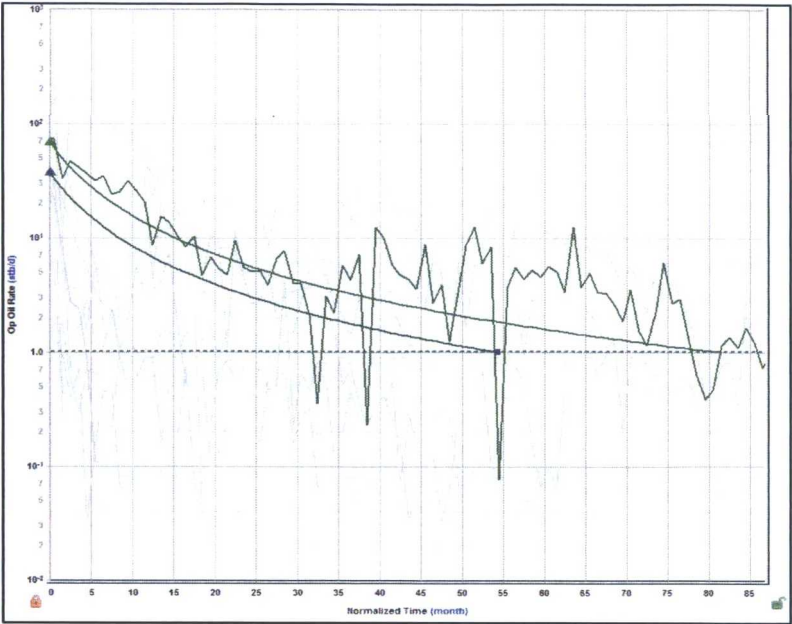

Entity Name	API Number
BURTON FLAT 5 FEDERAL 4	30015316280001
BURTON FLAT DEEP UNIT 13	30015211250001
BURTON FLAT DEEP UNIT 41	30015278000001
CITGO 5 FEDERAL COM 1	30015232410000
FEDERAL DC 1	30015210170002
HEDGEROW BFH STATE 1	30015337150002
STATE CW 2	30015338510001
STATE EP COM 1	30015222990000
STATE OF NEW MEXICO 20 1	30015293530000
STONEWALL DD STATE 3	30015295390000
STONEWALL DS FEDERAL 2	30015216400001
STONEWALL EP STATE 1	30015215780002
STONEWALL EP STATE 2	30015220020001
STONEWALL EP STATE COM 4	30015225540002

WFCMP Recompletion	
EUR gas, MMscf	867
Peak rate ₃₀ , mscfd	207
D _i , %/year	10
b-factor	0
q _f , mscfd	10
EUR Oil, MBO	98
EUR Water, MBW	140
WOR, bw/bo	1.4
EUR MBOE	243

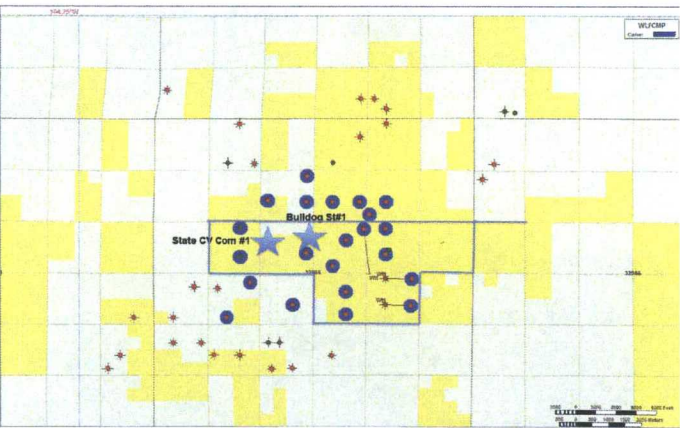
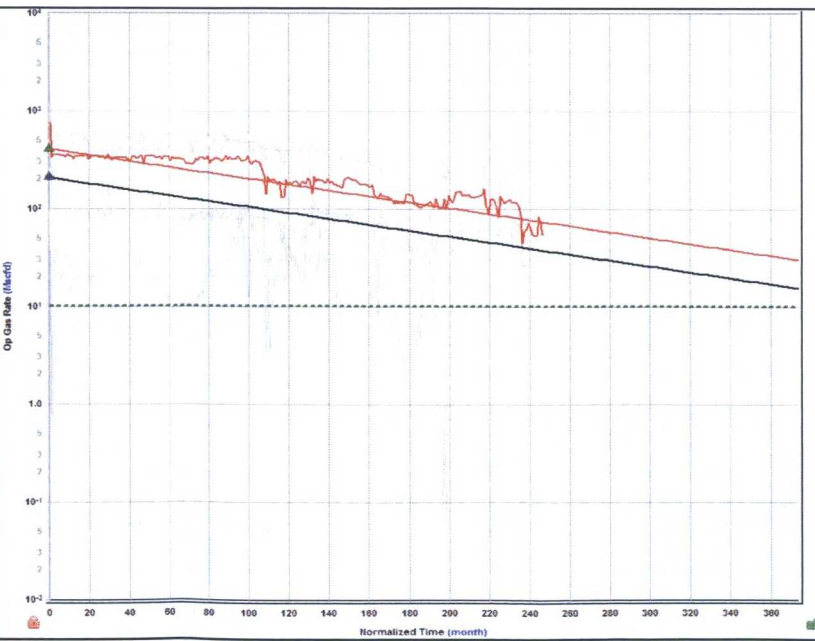
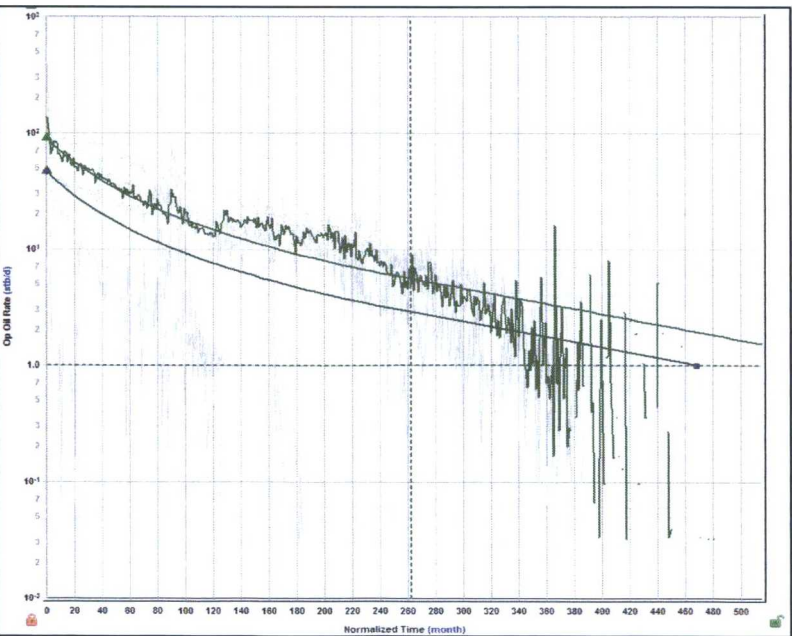

Entity Name	API Number
GOVERNMENT AB 1	30015214070001
GOVERNMENT AB 2	30015214800000
GOVERNMENT AB 3	30015217740000
GOVERNMENT AB 4	30015220190000
GOVERNMENT AL 1	30015235530001
GOVERNMENT W 2	30015262530000
STATE CT COM 1	30015217240000
STATE OF NEW MEXICO 20 1	30015293530000

District I
1625 N. French Dr., Hobbs, NM 88240
Phone (575) 393-6161 Fax (575) 393-0730
District II
811 S. First St., Artesia, NM 88210
Phone (575) 748-1283 Fax (575) 748-9720
District III
1000 Rio Brazos Road, Aztec, NM 87410
Phone (505) 334-6175 Fax (505) 334-6170
District IV
1220 S. St. Francis Dr., Santa Fe, NM 87505
Phone (505) 476-3460 Fax (505) 476-3462

State of New Mexico
Energy, Minerals & Natural Resources Department
OIL CONSERVATION DIVISION
1220 South St. Francis Dr.
Santa Fe, NM 87505

NM OIL CONSERVATION

Form C-102

ARTESIA DISTRICT

Revised August 1, 2011

SEP 18 2017

Submit one copy to appropriate

District Office

RECEIVED

AMENDED REPORT

WELL LOCATION AND ACREAGE DEDICATION PLAT

¹ API Number 30-015-21927	² Pool Code 73520	³ Pool Name Bunton Flat Wolfcamp, North
⁴ Property Code	⁵ Property Name State CV Com	⁶ Well Number 1
⁷ OGRID No. 192463	⁸ Operator Name OXY USA WTP LP	⁹ Elevation 3276'

¹⁰ Surface Location

UL or lot no.	Section	Township	Range	Lot Idn	Feet from the	North/South line	Feet from the	East/West line	County
E	16	20S	28E		1980	North	760	West	Edly

¹¹ Bottom Hole Location If Different From Surface

UL or lot no.	Section	Township	Range	Lot Idn	Feet from the	North/South line	Feet from the	East/West line	County

¹² Dedicated Acres 320	¹³ Joint or Infill N	¹⁴ Consolidation Code	¹⁵ Order No.
--------------------------------------	------------------------------------	----------------------------------	-------------------------

No allowable will be assigned to this completion until all interests have been consolidated or a non-standard unit has been approved by the division.

	<p>¹⁷ OPERATOR CERTIFICATION</p> <p>I hereby certify that the information contained herein is true and complete to the best of my knowledge and belief, and that this organization either owns a working interest or unleased mineral interest in the land including the proposed bottom hole location or has a right to drill this well at this location pursuant to a contract with an owner of such a mineral or working interest, or to a voluntary pooling agreement or a compulsory pooling order heretofore entered by the division.</p> <p>Signature: <i>David Stewart</i> Date: 9/14/17</p> <p>Printed Name: David Stewart SR Reg. Ado.</p> <p>E-mail Address: david_stewart@oxy.com</p>	
	<p>¹⁸ SURVEYOR CERTIFICATION</p> <p>I hereby certify that the well location shown on this plat was plotted from field notes of actual surveys made by me or under my supervision, and that the same is true and correct to the best of my belief.</p>	
	<p>Date of Survey</p> <p>Signature and Seal of Professional Surveyor:</p>	
	<p>Certificate Number</p>	

District I
1625 N. French Dr., Hobbs, NM 88240
Phone (575) 393-6161 Fax (575) 393-0720
District II
811 S. First St., Artesia, NM 88210
Phone (575) 748-1283 Fax (575) 748-9720
District III
1060 Rio Brazos Road, Aztec, NM 87410
Phone (505) 334-6175 Fax (505) 334-6170
District IV
1220 S. St. Francis Dr., Santa Fe, NM 87505
Phone (505) 476-3460 Fax (505) 476-3462

State of New Mexico
Energy, Minerals & Natural Resources Department
OIL CONSERVATION DIVISION
1220 South St. Francis Dr.
Santa Fe, NM 87505

NM OIL CONSERVATION
ARTESIA DISTRICT

Form C-102

Revised August 1, 2011

Submit one copy to appropriate

District Office

SEP 18 2017

RECEIVED

☒ AMENDED REPORT

WELL LOCATION AND ACREAGE DEDICATION PLAT

¹ API Number 30-015-21927		² Pool Code 84412		³ Pool Name Saladan Strawn					
⁴ Property Code		⁵ Property Name State CV Com						⁶ Well Number 1	
⁷ OGRID No. 192463		⁸ Operator Name OXY USA WTP LP						⁹ Elevation 3276'	
¹⁰ Surface Location									
UL or lot no. E	Section 16	Township 20S	Range 28E	Lot Idn	Feet from the 1980	North/South line North	Feet from the 760	East/West line West	County Eddy
¹¹ Bottom Hole Location If Different From Surface									
UL or lot no.	Section	Township	Range	Lot Idn	Feet from the	North/South line	Feet from the	East/West line	County
¹² Dedicated Acres 320		¹³ Joint or Infill N		¹⁴ Consolidation Code		¹⁵ Order No.			

No allowable will be assigned to this completion until all interests have been consolidated or a non-standard unit has been approved by the division.

	¹⁷ OPERATOR CERTIFICATION	
	I hereby certify that the information contained herein is true and complete to the best of my knowledge and belief, and that this organization either owns a working interest or unleased mineral interest in the land including the proposed bottom hole location or has a right to drill this well at this location pursuant to a contract with an owner of such a mineral or working interest, or to a voluntary pooling agreement or a compulsory pooling order heretofore entered by the division	
	 Signature	9/14/17 Date
	David Stewart SR. Reg. Adm. Printed Name david_stewart@oxy.com E-mail Address	
	¹⁸ SURVEYOR CERTIFICATION	
	I hereby certify that the well location shown on this plat was plotted from field notes of actual surveys made by me or under my supervision, and that the same is true and correct to the best of my belief.	
	Date of Survey	
	Signature and Seal of Professional Surveyor:	
Certificate Number		

McMillan, Michael, EMNRD

From: David_Stewart@oxy.com
Sent: Tuesday, October 10, 2017 11:52 AM
To: McMillan, Michael, EMNRD
Subject: RE: OXY USA WTP LP - C-107A DHC Application - State CV Com 1 - OXY Bulldog St-1

Mr. McMillan, per your request, please see below for the additional explanation for how the allocation percentages were calculated by the engineer in charge of the project and a statement from the land negotiator about the interest owners being identical. If you need any additional information, please let me know. I appreciate the help.

Thanks,
David Stewart
Sr. Regulatory Advisor
OXY Permian
Wk-432-685-5717
Cell-432-634-5688
david_stewart@oxy.com

From: Guest, Lauren B
Sent: Tuesday, October 10, 2017 12:31 PM
To: Stewart, David R <David_Stewart@oxy.com>
Subject: RE: DHC Application - State CV Com 1 - OXY Bulldog St-1

The working interest and royalty interest in the commingled zones in the State CV Com #1 well are the same. There are no overriding royalty interest owners.

The working interest and royalty interest in the commingled zones in the Oxy Bulldog St #1 well are the same. There are no overriding royalty interest owners.

Lauren Guest
Land Negotiator Staff
Occidental Oil & Gas Corp.
5 Greenway Plaza, Suite 110 | Houston, TX 77046
Office: (713) 985-6987
E-Mail: Lauren_Guest@oxy.com

From: Contreras, Angie Maria
Sent: Tuesday, October 10, 2017 11:16 AM
To: Stewart, David R <David_Stewart@oxy.com>
Cc: Fisher, Michael W <Michael_Fisher@oxy.com>; Boulis, Tasos <Tasos_Boulis@oxy.com>
Subject: RE: DHC Application - State CV Com 1 - OXY Bulldog St-1

Hi Mister David

For the % allocated production, Offset well production was estimated for each zone to be comingled, it was risked based on the comparison of rock properties in the analog wells and was extrapolated to the OXY Bulldog well and the State CV 01 comingled production. This is an estimation as I told you before, because for us these are new zones in the wells and we will get more info once we open them.

I'm CC Tasos in case I'm wrong in something I said.

Thanks

Angie Contreras
Sr. Engineering Advisor – Prod Ops
Permian Resources North New Mexico, OXY
Off: 1 713 497-2012
Mob: 1 832 605-4882
GW5 25.019
Angie_contreras@oxy.com

From: Stewart, David R
Sent: Friday, October 06, 2017 3:11 PM
To: Contreras, Angie Maria <Angie_Contreras@oxy.com>; Guest, Lauren B <Lauren_Guest@oxy.com>
Cc: Fisher, Michael W <Michael_Fisher@oxy.com>; Morris, Justin C <Justin_Morris@oxy.com>; Stillman, Taylor L <Taylor_Stillman@oxy.com>
Subject: RE: DHC Application - State CV Com 1 - OXY Bulldog St-1

I got a call from the NMOCD in Santa Fe and they are wanting a couple of additional items for the DHC applications.

1. Statement from land that all the interests in the proposed commingled zones are identical.
2. An explanation of how the proposed allocation percentages were calculated.

If you have any questions, let me know and I appreciate the help.

Thanks, David S.
Wk - 432-685-5717
Cell - 432-634-5688

District I
1625 N. French Dr., Hobbs, NM 88240
Phone (575) 393-6161 Fax (575) 393-0720

District II
811 S. First St., Artesia, NM 88210
Phone (575) 748-1283 Fax (575) 748-9720

District III
1000 Rio Brazos Road, Aztec, NM 87410
Phone (505) 334-6178 Fax (505) 334-6170

District IV
1220 S. St. Francis Dr., Santa Fe, NM 87505
Phone (505) 476-3460 Fax (505) 476-3462

State of New Mexico **NM OIL CONSERVATION**
Energy Minerals and Natural Resources
Oil Conservation Division
1220 South St. Francis Dr.
Santa Fe, NM 87505

ARTESIA DISTRICT
SEP 18 2017
☐ AMENDED REPORT
RECEIVED

APPLICATION FOR PERMIT TO DRILL, RE-ENTER, DEEPEN, PLUGBACK, OR ADD A ZONE

Operator Name and Address OXY USA WTPLP P.O. Box 50250 Midland, TX 79710		OGRID Number 192463
Property Code		API Number 30-015-21927
Property Name State CV Com		Well No.

7. Surface Location									
UL - Lot E	Section 16	Township 20S	Range 20E	Lot Idn	Feet from 1980	N/S Line North	Feet From 760	E/W Line West	County Eddy

8. Proposed Bottom Hole Location									
UL - Lot	Section	Township	Range	Lot Idn	Feet from	N/S Line	Feet From	E/W Line	County

9. Pool Information	
Pool Name Benton Flat Wolfcamp, North - 73520	Pool Code Saladar Strawn - 84412

Additional Well Information				
11 Work Type PB	12 Well Type G	13 Cable/Rotary N/A	14 Lease Type S	15 Ground Level Elevation 3276
16 Multiple Y-DHC	17 Proposed Depth 10305'	18 Formation Wolfcamp-Strawn	19 Contractor N/A	20 Spud Date After Permi + Approval
Depth to Ground water		Distance from nearest fresh water well		Distance to nearest surface water

☒ We will be using a closed-loop system in lieu of lined pits

21. Proposed Casing and Cement Program						
Type	Hole Size	Casing Size	Casing Weight/ft	Setting Depth	Sacks of Cement	Estimated TOC
Surf	17 1/2"	13 3/8"	48	615'	895	Surf-Cinc
Int	12 1/4"	8 5/8"	24-32	3000'	2125	" "
Prod	7 7/8"	5 1/2" 4 1/2"	17-20 11.35	11360' 10953'	725 200	8530' 1612-CBL

Casing/Cement Program: Additional Comments

See Attached for proposed procedure & WBD DHC to be filed

22. Proposed Blowout Prevention Program			
Type	Working Pressure	Test Pressure	Manufacturer
Annular	5000	5000	

23. I hereby certify that the information given above is true and complete to the best of my knowledge and belief.
I further certify that I have complied with 19.15.14.9 (A) NMAC ☒ and/or 19.15.14.9 (B) NMAC ☒ if applicable.

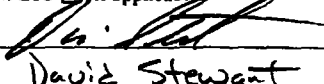
Signature: 
Printed name: David Stewart
Title: Sr. Regulatory Advisor
E-mail Address: david_stewart@oxy.com
Date: 9/14/17
Phone: 432-685577

OIL CONSERVATION DIVISION

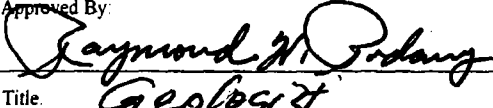
Approved By: 
Title: Geologist
Approved Date: 9-18-17
Expiration Date: 9-18-19
Conditions of Approval Attached

Attachment C-101

OXY USA WTP LP

State CV Com #1 - 30-015-21927

- 1 Rig Up Well service Unit
- 2 Check for pressures in the well
- 3 Nipple down wellhead and nipple up BOP
- 4 Unset Packer and POOH Tubing
- 5 Move in work string , offload and tally
- 6 Pick up work string and RIH to 11000'
- 7 M&P 10# MLF
- 8 M&P 30sx CL H cmt @ 11000-10750'.
- 9 Pull from the plug and WOC,
- 10 Pick up 3 13/16" bit and rotative scraper . RIH to 10,600 '.
- 11 Circulate 10# kill fluid
- 12 RIH and tag cement plug
- 13 POOH
- 14 Run Casing log
- 15 RIH with CIBP and set at 10700'. M&P 20sx CL H cmt to 10500', WOC & Tag.
- 16 Test Casing and plug 500 psi. Review pressure after casing log.
- 17 POOH
- 18 MIRU Wireline Unit and Lubricator
- 19 RIH guns with (SPF,Phase deg TBD), correlate depth and perforate Strawn @ 10279-10305'
- 20 Pull up and perforate WC D @ 9337-9346' with (SPF,Phase Deg TBD).
- 21 Pull up and perforate WC D @ 9124-9132' with (SPF,Phase Deg TBD).
- 22 Pull and perforate WC C @ 9012-9047' with (SPF, Phase Deg TBD).
- 23 Pull out wireline. RDMO Wire Line Truck
- 24 Pick up Plug and Packer and RIH
- 25 Set plug and packer (isolates strawn perfs)
- 26 MIRU acid truck and acidize Strawn Perfs
- 27 Release plug and packer and move up hole (Isolate WC D perfs)
- 28 Acidize WC D Perf
- 29 Release plug and packer and move up hole (Isolate seconf section of WC D perfs)
- 30 Acidize WC D Perf
- 31 Release plug and packer and move up hole (Isolate WC C perfs)
- 32 Acidize WC C Perf
- 33 RDMO Acid Trucks
- 34 Pull out plug and packer laying down work string
- 35 Pick up BHA and RIH with production packer
- 36 Nipple down BOP, Set TAC , Nipple Up Well Head
- 37 Pick Up new pump and RIH with rod string
- 38 Hang well on and Rig Down well service unit

OXY USA WTP LP - Current
State CV #1
API No. 30-015-21927

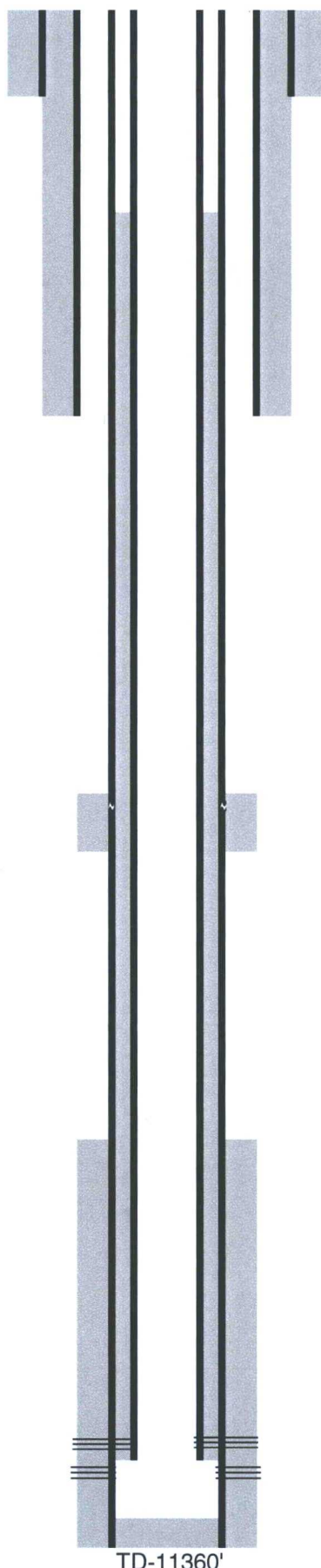

17-1/2" hole @ 615'
13-3/8" csg @ 615'
w/ 895sx-TOC-Surf-Circ

12-1/4" hole @ 3000'
8-5/8" csg @ 3000'
w/ 2125sx-TOC-Surf-Circ

12/01-Csg Lk @ 6074-6106'-cmt @ 6070-6300'

3/02-4-1/2" liner @ 10953'
w/ 200sx-TOC-1612'-CBL

7-7/8" hole @ 11360'
5-1/2" csg @ 11360'
w/ 725sx-TOC-8530'

3/02-Perfs @ 10813-10825'
Perfs @ 11014-11068'

PB-11300'

TD-11360'

OXY USA WTP LP - Proposed
State CV #1
API No. 30-015-21927

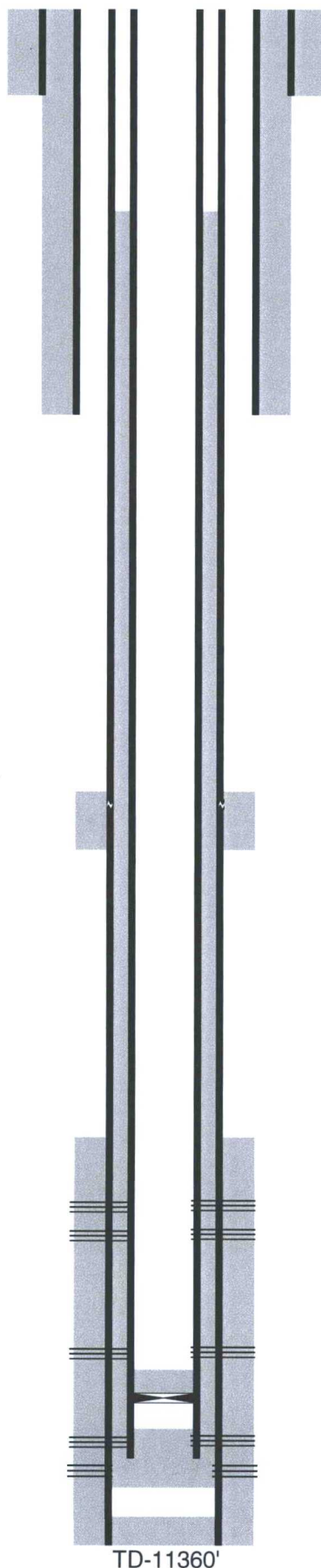

17-1/2" hole @ 615'
13-3/8" csg @ 615'
w/ 895sx-TOC-Surf-Circ

12-1/4" hole @ 3000'
8-5/8" csg @ 3000'
w/ 2125sx-TOC-Surf-Circ

12/01-Csg Lk @ 6074-6106'-cmt @ 6070-6300'

3/02-4-1/2" liner @ 10953'
w/ 200sx-TOC-1612'-CBL

Perfs @ 9012-9346'

7-7/8" hole @ 11360'
5-1/2" csg @ 11360'
w/ 725sx-TOC-8530'

Perfs @ 10279-10305'

3/02-Perfs @ 10813-10825'
Perfs @ 11014-11068'

CIBP @ 10700' w/ 20sx to 10500'

30sx @ 11000-10750' WOC-Tag

PB-11300'

TD-11360'

Application Downhole Commingling - Service List
OXY USA WTP LP
State CV Com #1 - 30-015-21927

New Mexico Oil Conservation Division
811 S. First St.
Artesia, NM. 88210
7015-0640-0005-1003-4970

New Mexico Oil Conservation Division
1220 South St. Francis Dr.
Santa Fe, NM. 87505
7015-0640-0005-1003-4987

New Mexico State Land Office
P.O. Box 1148
Santa Fe, NM 87504
7015-0640-0005-1003-4994

Copies of this application were mailed to the following individuals, companies and organizations
on or before 10/4/17.



David Stewart
OXY USA WTP LP.