

Submit 1 Copy To Appropriate District Office

District I - (575) 393-6161
1625 N. French Dr., Hobbs, NM 88240
District II - (575) 748-1283
811 S. First St., Artesia, NM 88210
District III - (505) 334-6178
1000 Rio Brazos Rd., Aztec, NM 87410
District IV - (505) 476-3460
1220 S. St. Francis Dr., Santa Fe, NM 87505

State of New Mexico
Energy, Minerals and Natural Resources

Form C-103
Revised July 18, 2013

OIL CONSERVATION DIVISION 1220 South St. Francis Dr. Santa Fe, NM 87505 <i>RECEIVED 2017 OCT 20 P 1:03</i>		WELL API NO. 30-015-44238
		5. Indicate Type of Lease STATE <input type="checkbox"/> FEE <input checked="" type="checkbox"/>
1. Type of Well: Oil Well <input type="checkbox"/> Gas Well <input checked="" type="checkbox"/> Other		6. State Oil & Gas Lease No. 316333
2. Name of Operator Matador Production Company		7. Lease Name or Unit Agreement Name JIM TOM LONTOS 30 23S 28E RB
3. Address of Operator 5400 LBJ Freeway STE 1500 Dallas, TX 75240		8. Well Number 201H
4. Well Location Unit Letter <u>N</u> : <u>493</u> feet from the <u>South</u> line and <u>527</u> feet from the <u>West</u> line Section <u>14</u> Township <u>23S</u> Range <u>28E</u> NMPM County <u>EDDY</u>		9. OGRID Number 228937
11. Elevation (Show whether DR, RKB, RT, GR, etc.) 3118'		10. Pool name or Wildcat PURPLE SAGE;WOLFCAMP (GAS)

12. Check Appropriate Box to Indicate Nature of Notice, Report or Other Data

NOTICE OF INTENTION TO: PERFORM REMEDIAL WORK <input type="checkbox"/> PLUG AND ABANDON <input type="checkbox"/> TEMPORARILY ABANDON <input type="checkbox"/> CHANGE PLANS <input type="checkbox"/> PULL OR ALTER CASING <input type="checkbox"/> MULTIPLE COMPL <input type="checkbox"/> DOWNHOLE COMMINGLE <input type="checkbox"/> CLOSED-LOOP SYSTEM <input type="checkbox"/> OTHER: <input type="checkbox"/>	SUBSEQUENT REPORT OF: REMEDIAL WORK <input type="checkbox"/> ALTERING CASING <input type="checkbox"/> COMMENCE DRILLING OPNS. <input type="checkbox"/> P AND A <input type="checkbox"/> CASING/CEMENT JOB <input type="checkbox"/> OTHER: CTB-807 <input checked="" type="checkbox"/>
--	--

13. Describe proposed or completed operations. (Clearly state all pertinent details, and give pertinent dates, including estimated date of starting any proposed work). SEE RULE 19.15.7.14 NMAC. For Multiple Completions: Attach wellbore diagram of proposed completion or recompletion.

Pursuant to Administrative Order CTB-807,

Matador Production Company as Operator respectfully requests administrative approval to surface commingle separately metered production from the PURPLE SAGE;WOLFCAMP (GAS) for the JIM TOM LONTOS 30 23S 28E RB. The tank battery is located in the W/2 portion of the section as indicated on the attached diagram. All production will be allocated using readings from individual well meters. All interested parties were previously notified as part of Administrative Order CTB-807.

Spud Date:

4/9/2018

Rig Release Date:

I hereby certify that the information above is true and complete to the best of my knowledge and belief.

SIGNATURE

Sherry Gore

TITLE Regulatory Tech

DATE 10/18/17

Type or print name Sherri Gore

E-mail address: sgore@matadorresources.com

PHONE: 972-371-5467

For State Use Only

APPROVED BY:

TITLE

DATE

Conditions of Approval (if any):

Michael M. McMillan Engineering Bureau

District I
1625 N French Dr., Hobbs, NM 88240
Phone: (575) 393-6161 Fax: (575) 393-0720
District II
811 S. First St., Artesia, NM 88210
Phone: (575) 748-1283 Fax: (575) 748-9720
District III
1000 Rio Brazos Road, Aledo, NM 87410
Phone: (505) 334-6178 Fax: (505) 334-6170
District IV
1220 S. St. Francis Dr., Santa Fe, NM 87505
Phone: (505) 476-3460 Fax: (505) 476-3462

State of New Mexico
Energy, Minerals & Natural Resources
Department
OIL CONSERVATION DIVISION
1220 South St. Francis Dr.
Santa Fe, NM 87505

FORM C-102
Revised August 1, 2011
Submit one copy to appropriate
District Office
API 495 used.
☐ AMENDED REPORT

WELL LOCATION AND ACREAGE DEDICATION PLAT

¹ API Number 30-015-44238	² Pool Code 98220	³ Pool Name PURPLE SAGE; WOLFCAMP (GAS)
⁴ Property Code 316333	⁵ Property Name JIM TOM LONTOS 30-23S-28E RB	⁶ Well Number #201H
⁷ GRID No. 228937	⁸ Operator Name MATADOR PRODUCTION COMPANY	⁹ Elevation 3118'

¹⁰Surface Location

UT or lot no.	Section	Township	Range	Lot Idn	Feet from the	North/South line	Feet from the	East/West line	County
4	30	23-S	28-E	-	492'	SOUTH	527'	WEST	EDDY

UT or lot no.	Section	Township	Range	Lot Idn	Feet from the	North/South line	Feet from the	East/West line	County
1	30	23-S	28-E	-	240'	NORTH	330'	WEST	EDDY

¹¹ Dedicated Acres 320	¹² Joint or Infill	¹³ Consolidation Code	¹⁴ Order No.
---	-------------------------------	----------------------------------	-------------------------

No allowable will be assigned to this completion until all interests have been consolidated or a non-standard unit has been approved by the division.

X=602544.01
Y=466824.68
X=605189.15
Y=466881.61

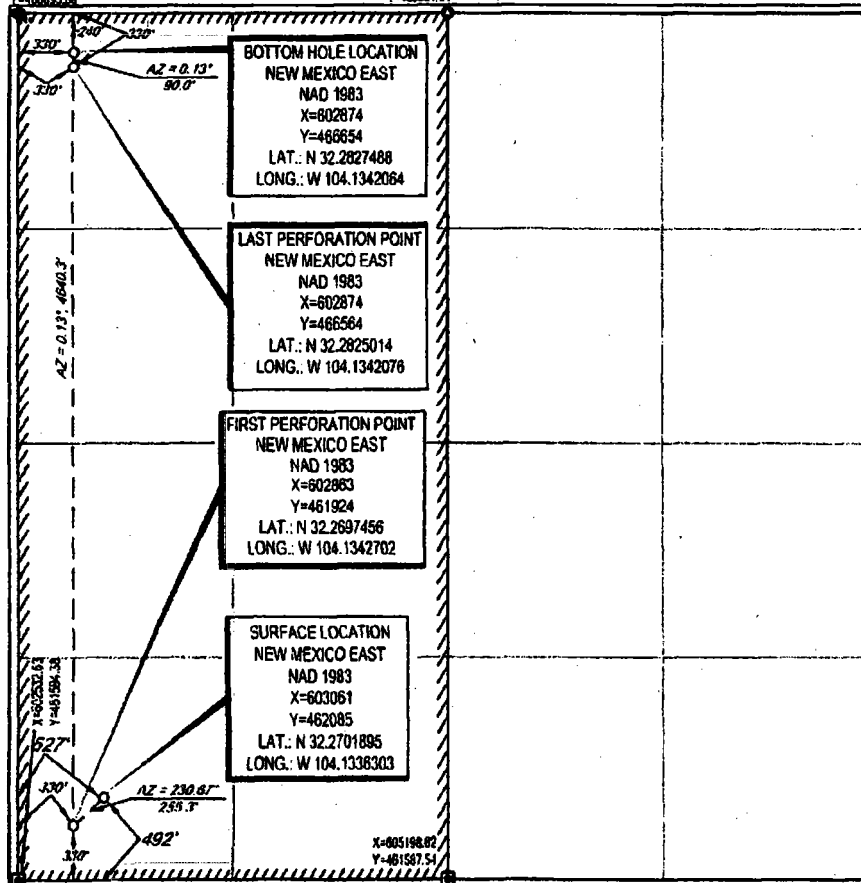

17 OPERATOR CERTIFICATION
I hereby certify that the information contained herein is true and complete to the best of my knowledge and belief, and that this organization either owns a working interest or undivided mineral interest in the land including the proposed bottom hole location or has a right to drill this well at this location pursuant to a contract with an owner of such a mineral or working interest, or to a voluntary pooling agreement or a compulsory pooling order heretofore entered by the division.

Trey Goodwin
Signature Date 5/11/17
Trey Goodwin
Printed Name
tgoodwin@matadorresources.com
E-mail Address

18 SURVEYOR CERTIFICATION
I hereby certify that the well location shown on this plat was plotted from field notes of actual surveys made by me or under my supervision, and that the same is true to the best of my belief.

11/24/2016
Date of Survey
Signature of Surveyor
NEW MEXICO
PROFESSIONAL SURVEYOR
18329
Certificate Number

S:\SURVEY\MATADOR_RESOURCES\JIM TOM LONTOS 30-23S-28E RB 201H\FINAL_PRODUCT\910_0M TOM LONTOS 30-23S-28E RB 201H REV2.DWG 5/6/2017 4 12 33 PM cccan

RUP 6-5-17

Submit 1 Copy To Appropriate District Office
District I - (575) 393-6161
1625 N. French Dr., Hobbs, NM 88240
District II - (575) 748-1283
811 S. First St., Artesia, NM 88210
District III - (505) 334-6178
1000 Rio Brazos Rd., Aztec, NM 87410
District IV - (505) 476-3460
1220 S. St. Francis Dr., Santa Fe, NM 87505

State of New Mexico
Energy, Minerals and Natural Resources

Form C-103
Revised July 18, 2013

OIL CONSERVATION DIVISION

1220 South St. Francis Dr.
Santa Fe, NM 87505

WELL API NO. 30-015-44164
5. Indicate Type of Lease STATE <input type="checkbox"/> FEE <input checked="" type="checkbox"/>
6. State Oil & Gas Lease No. 316071
7. Lease Name or Unit Agreement Name CHARLIE SWEENEY STATE COM 31 23 28 RB
8. Well Number 222H
9. OGRID Number 228937
10. Pool name or Wildcat PURPLE SAGE;WOLFCAMP (GAS)

SUNDRY NOTICES AND REPORTS ON WELLS
(DO NOT USE THIS FORM FOR PROPOSALS TO DRILL OR TO DEEPEN OR PLUG BACK TO A DIFFERENT RESERVOIR. USE "APPLICATION FOR PERMIT" (FORM C-101) FOR SUCH PROPOSALS.)

1. Type of Well: Oil Well <input type="checkbox"/> Gas Well <input checked="" type="checkbox"/> Other
2. Name of Operator Matador Production Company
3. Address of Operator 5400 LBJ Freeway STE 1500 Dallas, TX 75240
4. Well Location Unit Letter N : 183 feet from the South line and 1595 feet from the West line Section 30 Township 23S Range 28E NMPM County EDDY
11. Elevation (Show whether DR, RKB, RT, GR, etc.) 3121'

12. Check Appropriate Box to Indicate Nature of Notice, Report or Other Data

NOTICE OF INTENTION TO:		SUBSEQUENT REPORT OF:	
PERFORM REMEDIAL WORK <input type="checkbox"/>	PLUG AND ABANDON <input type="checkbox"/>	REMEDIAL WORK <input type="checkbox"/>	ALTERING CASING <input type="checkbox"/>
TEMPORARILY ABANDON <input type="checkbox"/>	CHANGE PLANS <input type="checkbox"/>	COMMENCE DRILLING OPNS. <input type="checkbox"/>	P AND A <input type="checkbox"/>
PULL OR ALTER CASING <input type="checkbox"/>	MULTIPLE COMPL <input type="checkbox"/>	CASING/CEMENT JOB <input type="checkbox"/>	
DOWNHOLE COMMINGLE <input type="checkbox"/>			
CLOSED-LOOP SYSTEM <input type="checkbox"/>			
OTHER: <input type="checkbox"/>		OTHER: CTB-807 <input checked="" type="checkbox"/>	

13. Describe proposed or completed operations. (Clearly state all pertinent details, and give pertinent dates, including estimated date of starting any proposed work). SEE RULE 19.15.7.14 NMAC. For Multiple Completions: Attach wellbore diagram of proposed completion or recompletion.

Pursuant to Administrative Order CTB-807,

Matador Production Company as Operator respectfully requests administrative approval to surface commingle separately metered production from the PURPLE SAGE;WOLFCAMP (GAS) for the CHARLIE SWEENEY STATE COM 31 23 28 RB 222H.

The tank battery is located in the W/2 portion of the section as indicated on the attached diagram. All production will be allocated using readings from individual well meters. All interested parties were previously notified as part of Administrative Order CTB-807.

Spud Date:

6/6/2018

Rig Release Date:

I hereby certify that the information above is true and complete to the best of my knowledge and belief.

SIGNATURE

Sherri Gore

TITLE Regulatory Tech

DATE 10/18/17

Type or print name Sherri Gore

E-mail address: sgore@matadorresources.com

PHONE: 972-371-5467

For State Use Only

APPROVED BY:

TITLE

DATE

Conditions of Approval (if any):

Michael McMillan

Engineering Bureau

District I
1625 N. French Dr., Hobbs, NM 88240
Phone: (575) 393-6161 Fax: (575) 393-0720
District II
811 S. First St., Artesia, NM 88210
Phone: (575) 748-1283 Fax: (575) 748-9720
District III
1000 Rio Brazos Road, Aztec, NM 87410
Phone: (505) 334-6178 Fax: (505) 334-6170
District IV
1220 S. St. Francis Dr., Santa Fe, NM 87505
Phone: (505) 476-3460 Fax: (505) 476-3462

State of New Mexico
Energy, Minerals & Natural Resources
Department
OIL CONSERVATION DIVISION
1220 South St. Francis Dr.
Santa Fe, NM 87505

FORM C-102
Revised August 1, 2011
Submit one copy to appropriate
District Office

☐ AMENDED REPORT

WELL LOCATION AND ACREAGE DEDICATION PLAT

¹ API Number 30-015-44164	² Pool Code 98220	³ Pool Name PURPLE SAGE;WOLFCAMP (GAS)
⁴ Property Code 317739	⁵ Property Name CHARLIE SWEENEY STATE COM 31-23S-28E RB	⁶ Well Number #222H
⁷ GRID No. 228937	⁸ Operator Name MATADOR PRODUCTION COMPANY	⁹ Elevation 3121'

¹⁰Surface Location

UL or lot no.	Section	Township	Range	Lot Idn	Feet from the	North/South line	Feet from the	East/West line	County
N	30	23-S	28-E	-	183'	SOUTH	1595'	WEST	EDDY

UL or lot no.	Section	Township	Range	Lot Idn	Feet from the	North/South line	Feet from the	East/West line	County
N	31	23-S	28-E	-	240'	SOUTH	1850'	WEST	EDDY

¹² Dedicated Acres 320	¹³ Joint or Infill	¹⁴ Consolidation Code	¹⁵ Order No.
---	-------------------------------	----------------------------------	-------------------------

No allowable will be assigned to this completion until all interests have been consolidated or a non-standard unit has been approved by the division.

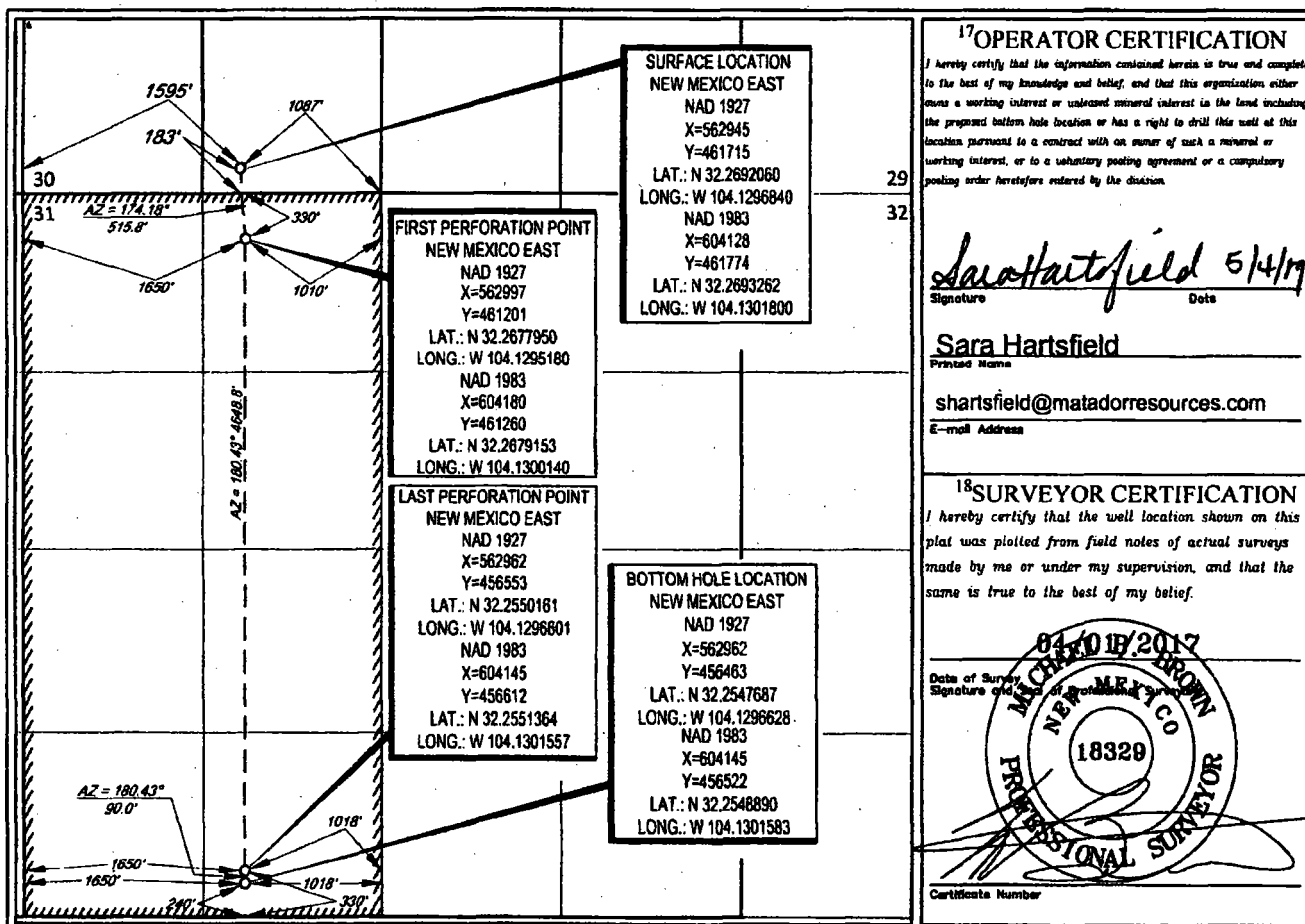

S:\SURVEY\MATADOR_RESOURCES\CHARLIE_SWEENEY_STATE_COM_31-23S-28E_RB_222H\FINAL_PRODUCTS\LO_CHARLIE_SWEENEY_STATE_COM_31-23S-28E_RB_222H_REV2.DWG 4/5/2017 6:40:13 PM ccsston

Rev 5.11.17