

RECEIVED: 10/06/2017	REVIEWER: MAM	TYPE: CTB	APP NO: PMAM1727452765
--------------------------------	-------------------------	---------------------	----------------------------------

ABOVE THIS TABLE FOR OCD DIVISION USE ONLY

NEW MEXICO OIL CONSERVATION DIVISION
 - Geological & Engineering Bureau -
 1220 South St. Francis Drive, Santa Fe, NM 87505



ADMINISTRATIVE APPLICATION CHECKLIST

THIS CHECKLIST IS MANDATORY FOR ALL ADMINISTRATIVE APPLICATIONS FOR EXCEPTIONS TO DIVISION RULES AND REGULATIONS WHICH REQUIRE PROCESSING AT THE DIVISION LEVEL IN SANTA FE

Applicant: Cimarex Energy Co.

OGRID Number: 215099

Well Name: Federal 13 Com #8H, Federal 13 #9H, & Federal 13 Com #10H

API: 3001542777, 3001542778, 3001542665

Pool: Cottonwood Draw; Bone Spring (O)

Pool Code: 97494

SUBMIT ACCURATE AND COMPLETE INFORMATION REQUIRED TO PROCESS THE TYPE OF APPLICATION INDICATED BELOW

1) TYPE OF APPLICATION: Check those which apply for [A]

A. Location - Spacing Unit - Simultaneous Dedication

☐ NSL

☐ NSP (PROJECT AREA)

☐ NSP (PRORATION UNIT)

☐ SD

B. Check one only for [I] or [II]

[I] Commingling - Storage - Measurement

☐ DHC

☒ CTB

☐ PLC

☐ PC

☐ OLS

☐ OLM

[II] Injection - Disposal - Pressure Increase - Enhanced Oil Recovery

☐ WFX

☐ PMX

☐ SWD

☐ IPI

☐ EOR

☐ PPR

2) NOTIFICATION REQUIRED TO: Check those which apply.

A. ☐ Offset operators or lease holders

B. ☒ Royalty, overriding royalty owners, revenue owners

C. ☐ Application requires published notice

D. ☐ Notification and/or concurrent approval by SLO

E. ☒ Notification and/or concurrent approval by BLM

F. ☐ Surface owner

G. ☐ For all of the above, proof of notification or publication is attached, and/or,

H. ☐ No notice required

FOR OCD ONLY

☐ Notice Complete

☐ Application
Content
Complete

3) CERTIFICATION: I hereby certify that the information submitted with this application for administrative approval is **accurate** and **complete** to the best of my knowledge. I also understand that **no action** will be taken on this application until the required information and notifications are submitted to the Division.

Note: Statement must be completed by an individual with managerial and/or supervisory capacity.

TERRI STATHEM

Print or Type Name

Signature

10/2/17

Date

432-620-1936

Phone Number

TSTATHEM@CIMAREX.COM

e-mail Address

Cimarex Energy Co.

202 S Cheyenne Ave
Suite 1000
Tulsa, Oklahoma 74103-4346
Phone 918.585.1100
Fax 918.749.8059

RECEIVED OOD



October 2, 2017

New Mexico Oil Conservation Division
Attn: Mr. Michael McMillan
1220 South St. Francis Drive
Santa Fe, NM 87505

RECEIVED OOD
2017 OCT - 6 PM 1:14

RE: Application for Administrative Approval
Central Tank Battery

Dear Sir:

Cimarex Energy Company respectfully requests approval for Lease Commingling of oil production for the following wells:

Federal 13 Com #8H

30015-42777
Cottonwood Draw; Bone Spring (O)

Federal 13 #9H

30015-42778
Cottonwood Draw; Bone Spring (O)

Federal 13 Com #10H

30015-42665
Cottonwood Draw; Bone Spring (O)

Gas production is sold at each wellhead and is not commingled.

Oil production is measured and allocated back to each well based upon the measured volume.

The three wells do not have identical working and revenue interests.

Please feel free to contact me if you have any questions.

Sincerely,

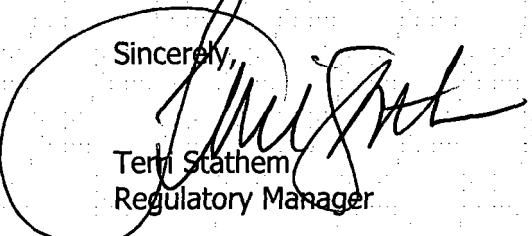
Terri Stathem
Regulatory Manager

District I
1625 N. French Drive, Hobbs, NM 88240
District II
811 S. First St., Artesia, NM 88210
District III
1000 Rio Brazos Road, Aztec, NM 87410
District IV
1220 S. St Francis Dr, Santa Fe, NM
87505

State of New Mexico
Energy, Minerals and Natural Resources Department

Form C-107-B
Revised August 1, 2011

Submit the original
application to the Santa Fe
office with one copy to the
appropriate District Office.

APPLICATION FOR SURFACE COMMINGLING (DIVERSE OWNERSHIP)

OPERATOR NAME: Cimarex Energy Co.

OPERATOR ADDRESS: 202 S Cheyenne Ave; Tulsa OK 74103

APPLICATION TYPE:

☐ Pool Commingling ☒ Lease Commingling ☐ Pool and Lease Commingling ☐ Off-Lease Storage and Measurement (Only if not Surface Commingled)

LEASE TYPE: ☐ Fee ☐ State ☒ Federal

Is this an Amendment to existing Order? ☐ Yes ☐ No If "Yes", please include the appropriate Order No. _____

Have the Bureau of Land Management (BLM) and State Land office (SLO) been notified in writing of the proposed commingling

☐ Yes ☐ No

(A) POOL COMMINGLING

Please attach sheets with the following information

(1) Pool Names and Codes	Gravities / BTU of Non-Commingled Production	Calculated Gravities / BTU of Commingled Production		Calculated Value of Commingled Production	Volumes

(2) Are any wells producing at top allowables? ☐ Yes ☐ No

(3) Has all interest owners been notified by certified mail of the proposed commingling? ☐ Yes ☐ No.

(4) Measurement type: ☐ Metering ☐ Other (Specify)

(5) Will commingling decrease the value of production? ☐ Yes ☐ No If "yes", describe why commingling should be approved

(B) LEASE COMMINGLING

Please attach sheets with the following information

(1) Pool Name and Code. Cottonwood Draw; Bone Spring (O) 97494

(2) Is all production from same source of supply? ☒ Yes ☐ No

(3) Has all interest owners been notified by certified mail of the proposed commingling? ☒ Yes ☐ No

(4) Measurement type: ☒ Metering ☐ Other (Specify)

(C) POOL and LEASE COMMINGLING

Please attach sheets with the following information

(1) Complete Sections A and E.

(D) OFF-LEASE STORAGE and MEASUREMENT

Please attached sheets with the following information

(1) Is all production from same source of supply? ☐ Yes ☐ No

(2) Include proof of notice to all interest owners.

(E) ADDITIONAL INFORMATION (for all application types)

Please attach sheets with the following information

(1) A schematic diagram of facility, including legal location.

(2) A plat with lease boundaries showing all well and facility locations. Include lease numbers if Federal or State lands are involved.

(3) Lease Names, Lease and Well Numbers, and API Numbers.

I hereby certify that the information above is true and complete to the best of my knowledge and belief.

SIGNATURE: 

TITLE: Regulatory Manager

DATE: 10/2/17

TYPE OR PRINT NAME Terri Stathem

TELEPHONE NO.: 432-620-1936

E-MAIL ADDRESS: tstathem@cimarex.com



APPLICATION FOR OIL COMMINGLING AT A CENTRAL TANK BATTERY (CTB)

Proposal for Federal 13 & Federal 13 Com CTB

NMOCD Approval: Pending

Federal COM NMNM135720

Well Name	Location	API #	Pool	Oil Grav
Federal 13 Com #10H	13-T25S-R26E	30-015-42665	Cottonwood Draw;Bone Spring (97494)	40.65

Federal Lease NMNM041645

Well Name	Location	API #	Pool	Oil Grav
Federal 13 #9H	13-T25S-R26E	30-015-42778	Cottonwood Draw;Bone Spring (97494)	40.65

Federal Lease COM NMNM136959

Well Name	Location	API #	Pool	Oil Grav
Federal 13 Com #8H	13-T25S-R26E	30-015-42777	Cottonwood Draw;Bone Spring (97494)	40.65

Maps/Plats & diagrams: Federal leases and well locations in Section 13-25S-26E
Plat of flowline route
Facility Diagram

The BLM's interest is outlined below:

COM: NMNM135720 12.5-25% Schedule B

Lease: NMNM041645 12.5-25% Schedule B

COM: NMNM136959 12.5%

Additional interest owners are not identical and notification of commingling is required.

Oil & Gas Production & Allocation

Oil gas and water production from the Federal 13 and Federal 13 Com wells comes into a production header then flows to a dedicated two-phase production separator. The production then flows to a three-phase heater treater.

Oil production then flows to individual oil meters for measurement: Federal 13 Com #8H – 300001037P, Federal 13 #9H – 300001034P and Federal 13 Com #10H – 300001031P. After measurement oil then flows to oil tanks for storage and additional measurement. Finally, sales flow through LACT meter # F13CTB.

The oil gravities are equivalent (see Exhibit B). The oil allocation meters will be calibrated on a regular basis per API, NMOCD and BLM specifications. The BLM and OCD will be notified of any future changes in the facilities.

Gas Production: is not commingled. Custody transfer meter for each well : Federal 13 Com #8H: 300001037; Federal 13 #9H – 3000001034; and Federal 13 Com #10H: 300001031H.

Process & Flow Description:

Please see attached process flow diagram for the Federal 13 central tank battery.

The commingling of the oil production is in the interest of conservation and waste. It will result in the most effective economic means of producing the reserves in place from the affected wells and will not result in reduced royalty or improper measurement of the gas production. The proposed commingling reduces the surface facility footprint and overall emissions.

Cimarex understands the required approval will not constitute the granting of any right of way or construction rights not granted by the lease. These applications will be submitted separately for approval per NMOCD and BLM regulations.

DISTRICT I
1685 N. French Dr., Hobbs, NM 88240

DISTRICT II
1301 W. Grand Avenue, Artesia, NM 88210

DISTRICT III
1000 Rio Brazos Rd., Aztec, NM 87410

DISTRICT IV
1220 S. St. Francis Dr., Santa Fe, NM 87505

State of New Mexico
Energy, Minerals and Natural Resources Department

OIL CONSERVATION DIVISION

1220 South St. Francis Dr.
Santa Fe, New Mexico 87505

NM OIL CONSERVATION

ARTESIA DISTRICT

Form C-102

Revised July 18, 2010

Submit one copy to appropriate District Office.

JUN 27 2016

RECEIVED

WELL LOCATION AND ACREAGE DEDICATION PLAT

☐ AMENDED REPORT

API Number 30015-42777	Pool Code 97494	Pool Name Cottonwood Draw, B.S.
Property Code 313722	Property Name FEDERAL 13 COM	Well Number 8H
OGRID No. 215099	Operator Name CIMAREX ENERGY CO	Elevation 3271'

Surface Location

UL or lot No.	Section	Township	Range	Lot Idn	Feet from the	North/South line	Feet from the	East/West line	County
B	13	25 S	26 E		330	NORTH	1980	EAST	EDDY

Bottom Hole Location If Different From Surface

UL or lot No.	Section	Township	Range	Lot Idn	Feet from the	North/South line	Feet from the	East/West line	County
O	13	25 S	26 E		327'	SOUTH	1991'	EAST	EDDY

Dedicated Acres 160	Joint or Infill	Consolidation Code	Order No.
------------------------	-----------------	--------------------	-----------

NO ALLOWABLE WILL BE ASSIGNED TO THIS COMPLETION UNTIL ALL INTERESTS HAVE BEEN CONSOLIDATED OR A NON-STANDARD UNIT HAS BEEN APPROVED BY THE DIVISION

N 413679.892 E 565572.574 (NAD-83)	SURFACE LOCATION Lat - N 32°08'10.71" Long - W 104°14'39.57" NMSPC- N 413335.7 E 568879.6 (NAD-83)	<p>3270.5' 3207.1'</p> <p>330'</p> <p>1980'</p> <p>3266.5' 3262.3'</p> <p>Top Perf 654' FNL 1952' FEL</p>	N 413657.031 E 570859.652 (NAD-83)	OPERATOR CERTIFICATION I hereby certify that the information contained herein is true and complete to the best of my knowledge and belief, and that this organization either owns a working interest or unleased mineral interest in the land including the proposed bottom hole location or has a right to drill this well at this location pursuant to a contract with an owner of such a mineral or working interest, or to a voluntary pooling agreement or a compulsory pooling order heretofore entered by the division. Signature Date 6/15/2016 Printed Name acrawford@cimarex.com Email Address
N 408387.971 E 565600.653 (NAD-83)	PROPOSED BOTTOM HOLE LOCATION Lat - N 32°07'24.79" Long - W 104°14'39.73" NMSPC- N 408696.6 E 568877.9 (NAD-83)	<p>4640.2'</p> <p>Bottom Perf 355' FSL 1990' FEL</p> <p>B.H.</p> <p>1991'</p>	N 408357.645 E 570857.655	SURVEYOR CERTIFICATION I hereby certify that the well location shown on this plat was plotted from field notes of actual surveys made by me or under my supervision and that the same is true and correct to the best of my belief. Date Surveyed Signature & Seal of Professional Surveyor Certificate No. Gary L. Jones 7977 BASIN SURVEYS 29078

DISTRICT I
1625 N. French Dr., Hobbs, NM 88240
Phone (505) 393-8181 Fax (505) 393-8720

DISTRICT II
511 S. First St., Artesia, NM 88210
Phone (505) 743-1253 Fax (505) 743-9722

DISTRICT III
1000 Rio Brazos Rd., Aztec, NM 87410
Phone (505) 834-6178 Fax (505) 834-6170

DISTRICT IV
1220 S. St. Francis Dr., Santa Fe, NM 87505
Phone (505) 476-3480 Fax (505) 476-3482

State of New Mexico NM OIL CONSERVATION
Energy, Minerals and Natural Resources Department ARTESIA DISTRICT
Form C-102
August 1, 2011

OIL CONSERVATION DIVISION JUN 27 2016
1220 South St. Francis Dr.
Santa Fe, New Mexico 87505

RECEIVED

☐ AMENDED REPORT

WELL LOCATION AND ACREAGE DEDICATION PLAT

API Number 30015-42778	Pool Code 97494	Pool Name Cottonwood Draw; B.S.
Property Code 313722	Property Name FEDERAL 13	Well Number 9H
GRID No. 215099	Operator Name CIMAREX ENERGY CO.	Elevation 3278'

Surface Location

UL or lot No. C	Section 13	Township 25 S	Range 26 E	Lot Idn	Feet from the 273	North/South line NORTH	Feet from the 1920	East/West line WEST	County EDDY
--------------------	---------------	------------------	---------------	---------	----------------------	---------------------------	-----------------------	------------------------	----------------

Bottom Hole Location If Different From Surface

UL or lot No. N	Section 13	Township 25 S	Range 26 E	Lot Idn	Feet from the 298'	North/South line SOUTH	Feet from the 1986'	East/West line WEST	County EDDY
Dedicated Acres 160	Joint or Infill	Consolidation Code	Order No.						

NO ALLOWABLE WILL BE ASSIGNED TO THIS COMPLETION UNTIL ALL INTERESTS HAVE BEEN CONSOLIDATED
OR A NON-STANDARD UNIT HAS BEEN APPROVED BY THE DIVISION

N: 413878.9 E: 565572.8 (NAD-83)	1920'	N: 413868.5 E: 568217.7 (NAD-83)	N: 413857.0 E: 570858.7 (NAD-83)
<p>SURFACE LOCATION Lot - N 32°08'11.34" Long - W 104°14'55.79" NMSPC - N 413398.6 E 567493.5 (NAD-83)</p>			
Top Perf 706' FNL 2283' FWL			
4726'			
N: 411040.8 E: 565586.1 (NAD-83)		N: 411008.2 E: 570858.2 (NAD-83)	
Bottom Perf 342' FSL 1989 FWL			
N: 408388.0 E: 565600.7 (NAD-83)	1986'	N: 408372.8 E: 568229.9 (NAD-83)	N: 408367.6 E: 570857.7 (NAD-83)
B.H. 298'			

OPERATOR CERTIFICATION
I hereby certify that the information contained herein is true and complete to the best of my knowledge and belief, and that this organization either owns a working interest or undivided mineral interest in the land including the proposed bottom hole location or has a right to drill this well at this location pursuant to a contract with an owner of such a mineral or working interest, or to a voluntary pooling agreement or a compulsory pooling order heretofore entered by the division.

Signature: *Amithy Crawford* Date: 6/15/16
Printed Name: Amithy Crawford
Email Address: acrawford@Cimarex.com

SURVEYOR CERTIFICATION
I hereby certify that the well location shown on this plat was plotted from field notes of actual surveys made by me or under my supervision, and that the same is true and correct to the best of my belief.

Date: 6/15/2013
Signature: *[Signature]*
Professional Surveyor
Certificate No. 7977
Certificate Holder: L. Jones 7977
BASIN SURVEYS 29079

DISTRICT I
1625 N. French Dr., Hobbs, NM 88240
Phone (575) 393-6181 Fax: (575) 393-0720

DISTRICT II
811 S. First St., Artesia, NM 88210
Phone (505) 745-1283 Fax: (505) 745-9720

DISTRICT III
1000 Rio Brazos Rd., Aztec, NM 87410
Phone (505) 834-0178 Fax: (505) 834-0170

DISTRICT IV
1220 S. St. Francis Dr., Santa Fe, NM 87505
Phone (505) 476-3400 Fax: (505) 476-3462

State of New Mexico
Energy, Minerals and Natural Resources Department

Form C-102
Revised August 1, 2011

Submit one copy to appropriate
District Office

OIL CONSERVATION DIVISION

1220 South St. Francis Dr.
Santa Fe, New Mexico 87505

WELL LOCATION AND ACREAGE DEDICATION PLAT

☒ AMENDED REPORT

API Number 30015-42665	Pool Code 97494	Pool Name Cottonwood Draw; Bone Spring (O)
Property Code 33622	Property Name FEDERAL 13 COM	Well Number 10H
GRID No. 162683	Operator Name CIMAREX ENERGY CO. Of Colorado	Elevation 3278'

Surface Location

UL or lot No.	Section	Township	Range	Lot Idn	Feet from the	North/South line	Feet from the	East/West line	County
D	13	25 S	26 E		108	NORTH	660	WEST	EDDY

Bottom Hole Location If Different From Surface

UL or lot No.	Section	Township	Range	Lot Idn	Feet from the	North/South line	Feet from the	East/West line	County
M	13	25 S	26 E		330	SOUTH	667	WEST	EDDY

Dedicated Acres 160	Joint or Infill	Consolidation Code	Order No.
------------------------	-----------------	--------------------	-----------

NO ALLOWABLE WILL BE ASSIGNED TO THIS COMPLETION UNTIL ALL INTERESTS HAVE BEEN CONSOLIDATED
OR A NON-STANDARD UNIT HAS BEEN APPROVED BY THE DIVISION

<p>SURFACE LOCATION Lat - N 32°08'13.04" Long - W 104°15'10.45" NAD-83 N: 413679.8 E: 566572.6 (NAD-83)</p> <p>PROPOSED BOTTOM HOLE LOCATION Lat - N 32°07'24.98" Long - W 104°15'10.19" NAD-83 N: 408372.8 E: 568228.9 (NAD-83)</p>	<p>OPERATOR CERTIFICATION I hereby certify that the information contained herein is true and complete to the best of my knowledge and belief, and that this organization either owns a working interest or unEDDYSed mineral interest in the land including the proposed bottom hole location or has a right to drill this well at this location pursuant to a contract with an owner of such a mineral or working interest, or to a voluntary pooling agreement or a compulsory pooling order heretofore entered by the division.</p> <p>Signature: <u>Terri Stathem</u> Date: <u>11-17-15</u></p> <p>Printed Name: <u>Terri Stathem</u> Email Address: <u>TStathem@cimarex.com</u></p> <p>SURVEYOR CERTIFICATION I hereby certify that the well location shown on this plat was plotted from field notes of actual surveys made by me or under my supervision, and that the same is true and correct to the best of my belief.</p> <p>Date Surveyed: <u>AUGUST 14, 2013</u> Signature of Surveyor: <u>[Signature]</u> Professional Surveyor: <u>[Signature]</u> Certificate No. <u>29080</u> Certificate for Gary L. Jones 7977</p> <p>BASIN SURVEYS 29080</p>
--	---

Production System- Open Oil Sales description as; by tank gauge to tank truck.

Seal Requirements:

PRODUCTION PHASE

V-1 OPEN ON PRODUCTION TANK

V-3 OPEN ON PRODUCTION TANK

V-4 OPEN ON PRODUCTION TANK

V-5 SEALED CLOSED ON SALES TANK

SALES PHASE

V-1 SEALED CLOSED ON PRODUCTION TANK

V-3 SEALED CLOSED ON PRODUCTION TANK

V-4 SEALED CLOSED ON PRODUCTION TANK

V-5 OPEN ON SALES TANK

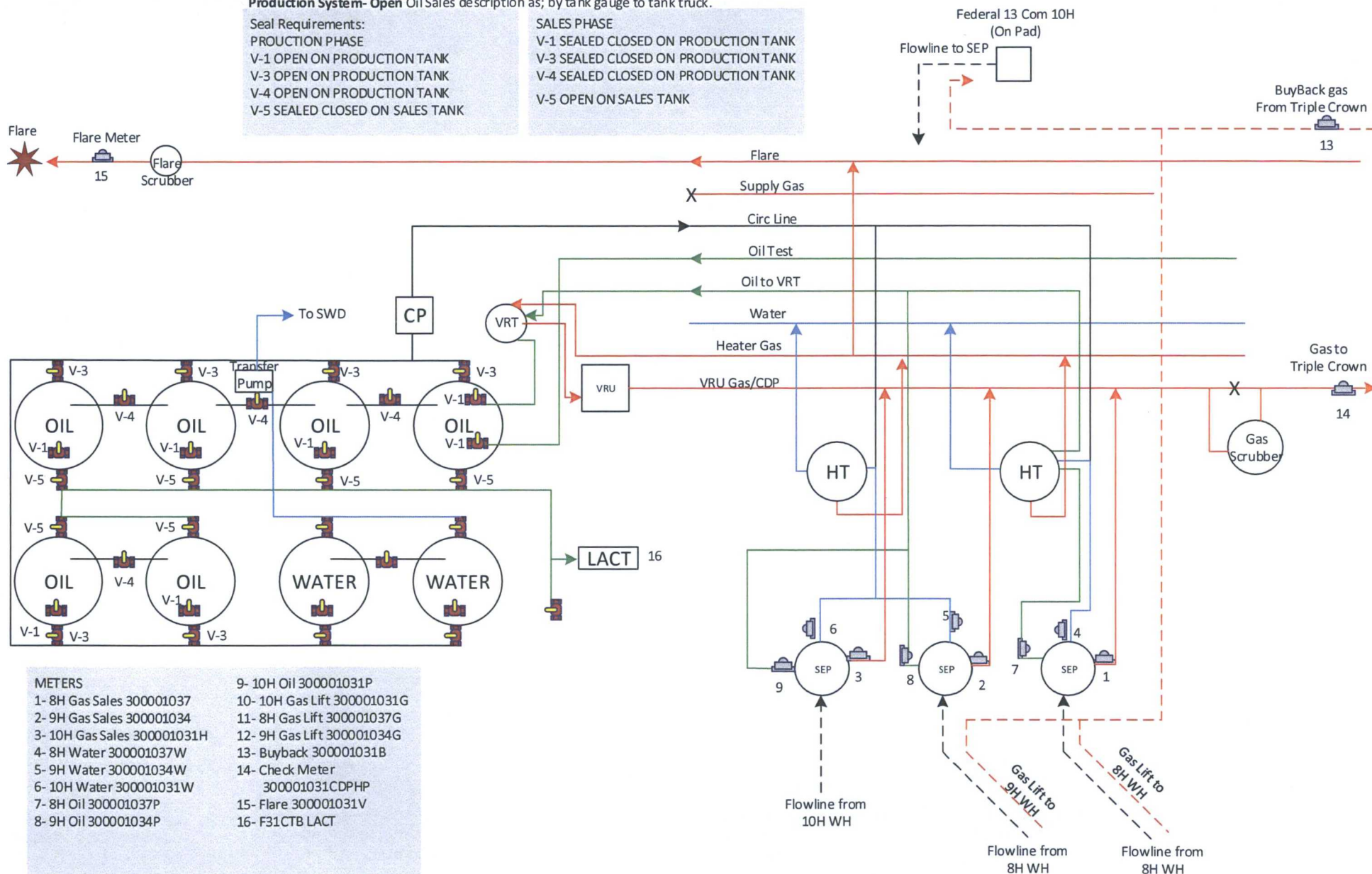

METERS

- 1- 8H Gas Sales 300001037
- 2- 9H Gas Sales 300001034
- 3- 10H Gas Sales 300001031H
- 4- 8H Water 300001037W
- 5- 9H Water 300001034W
- 6- 10H Water 300001031W
- 7- 8H Oil 300001037P
- 8- 9H Oil 300001034P

9- 10H Oil 300001031P

- 10- 10H Gas Lift 300001031G
- 11- 8H Gas Lift 300001037G
- 12- 9H Gas Lift 300001034G
- 13- Buyback 300001031B
- 14- Check Meter 300001031CDPHP
- 15- Flare 300001031V
- 16- F31CTB LACT



Request for Commingling at Central Tank Battery

Federal 13 Com #8H

Federal 13 #9H

Federal 13 Com #10H

Sec. 13-T25S-R26E

- NMNM036508
- NMNM041645
- NMNM026105



Well_Name: FEDERAL 13 COM #008H API: 3001542777
 Location: B-13-25.0S-26E 330 FNL 1980 FEL
 Lat: 32.13623458 Long: -104.244
 Operator Name: CIMAREX ENERGY CO. OF CC County: Eddy
 Land Type: Federal Well Type: Oil
 Spud Date: 11/16/2015 Plug Date:
 Elevation GL: 3271 Depth TVD: 7319

Year: 2016
 Pool Name: COTTONWOOD DRAW; BONE SPRING (O)

Month	Oil(BBLS)	Gas(MCF)	Water(BBLS)	Days On
June	17999	29281	31065	30
July	22295	70582	29592	31
August	13988	69532	24120	31
September	9318	62825	20401	30
October	8000	53730	16881	31
November	5646	45197	13774	30
December	5423	44543	13860	31

Year: 2017
 Pool Name: COTTONWOOD DRAW; BONE SPRING (O)

Month	Oil(BBLS)	Gas(MCF)	Water(BBLS)	Days On
January	4481	41244	12725	31
February	3521	34257	9255	28
March	3461	33667	8834	31
April	3139	32863	7994	30
May	2884	31395	8094	31
June	2875	28910	7710	30
July	2764	29509	7777	31

Well_Name: FEDERAL 13 COM #009H API: 3001542778
 Location: C-13-25.0S-26E 273 FNL 1920 FWL
 Lat: 32.13652029 Long: -104.249
 Operator Name: CIMAREX ENERGY CO. OF CC County: Eddy
 Land Type: Federal Well Type: Oil
 Spud Date: 12/16/2015 Plug Date:
 Elevation GL: 3278 Depth TVD: 7135

Year: 2016

Pool Name: COTTONWOOD DRAW; BONE SPRING (O)

Month	Oil(BBLS)	Gas(MCF)	Water(BBLS)	Days ON
June	16110	24805	28944	30
July	18760	67740	31839	31
August	10792	61513	23420	31
September	7270	45807	15978	30
October	6758	41030	15535	31
November	4843	33339	14163	30
December	4708	28424	12302	31

Year: 2017

Pool Name: COTTONWOOD DRAW; BONE SPRING (O)

Month	Oil(BBLS)	Gas(MCF)	Water(BBLS)	Days On
January	3787	25923	11594	31
February	3024	20192	8446	28
March	2933	19209	8079	31
April	2646	16062	7165	30
May	2510	15519	6261	31
June	2138	13621	4625	30
July	1935	12703	4757	31

Well_Name: FEDERAL 13 COM # 010H API: 3001542665
 Location: D-13-25.0S-26E 108 FNL 660 FWL
 Lat: 32.13697617 Long: -104.253
 Operator Name: CIMAREX ENERGY CO. OF CC County: Eddy
 Land Type: Federal Well Type: Oil
 Spud Date: 7/31/2015 Plug Date:
 Elevation GL: 3278 Depth TVD: 7272

Year: 2015
 Pool Name: COTTONWOOD DRAW; BONE SPRING (O)

Month	Oil(BBLS)	Gas(MCF)	Water(BBLS)	Days ON
October	1117	1395	4097	3
November	17161	46254	38457	30
December	9550	43171	22600	29

Year: 2016
 Pool Name: COTTONWOOD DRAW; BONE SPRING (O)

Month	Oil(BBLS)	Gas(MCF)	Water(BBLS)	Days On
January	7154	42095	19819	31
February	4146	26718	11990	23
March	4601	31514	13787	31
April	3442	26755	12576	30
May	2539	19778	8310	26
June	1846	21000	9310	30
July	2041	20796	11207	31
August	2131	20443	9341	31
September	1696	18444	8049	30
October	1713	17788	8211	31
November	1506	17372	8095	30
December	1812	16809	8751	31

Year: 2017
 Pool Name: COTTONWOOD DRAW; BONE SPRING (O)

Month	Oil(BBLS)	Gas(MCF)	Water(BBLS)	Days On
January	1968	15685	7994	31
February	1497	13732	5707	28
March	1619	13711	4930	31
April	1591	12853	4538	30
May	1465	13119	4337	31
June	1267	11466	4194	30
July	1184	12043	4312	31

Cimarex Energy Co.
202 S. Cheyenne Ave.
Suite 1000
Tulsa, Oklahoma 74103-4346
PHONE: 918.585.1100
FAX: 918.585.1133



October 2, 2017

CERTIFIED MAIL
RETURN RECEIPT REQUESTED

Interest Owners

RE: Request for Commingling at Central Tank Battery
Federal 13 Com #8H
Federal 13 #9H
Federal 13 Com #10H
Sec. 13-T25S-R26E
Cottonwood Draw; Bone Spring (97494)
Eddy County, NM

Dear Interest Owner:

Cimarex Energy Co. has filed an application with the New Mexico Oil Conservation Division (NMOCD) seeking approval for Commingling at a Central Tank Battery for the above mentioned wells. Please see the attached copy of our application.

Please submit objections to the New Mexico Oil Conservation Division Santa Fe office within 20 days of receipt of this letter.

Please contact me at 432-620-1936 should you have any questions or need anything further.

Sincerely,

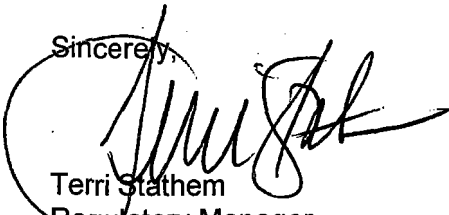

Terri Stathem
Regulatory Manager



Federal 13 Com #8H – 30015-42777

Federal 13 #9H – 30015-42778

Federal 13 Com #10H – 30015-42665

**Application for Commingling at Central Tank Battery
Owner Notification List**

Federal 13 Com #8H

Owner

Mail Receipt No.

Chevron USA Inc.

9414 8102 0088 1531 7273 77

P O Box 730436

Dallas Tx 75373-0436

Robert N. Enfield Trust

9414 8102 0083 0705 1066 78

Wells Fargo Bank – 14855100

Chuck Wallace

P O Box 41779

Austin, Tx 78704

Bryan Bell Family LLC

9414 8102 0083 0705 1116 34

C/O Frank Robert Janusa, Managing Member

P O Box 24591

New Orleans, LA 70184-4591

Jerune Allen

9414 8102 0088 2531 8215 39

245 Nicklaus Drive SE

Rio Rancho NM 87124

Mona L. Coffield

9414 8102 0088 3584 0069 28

Lisa M Enfield POA

465 Camino Manzano

Santa FE NM 87505

Susan Whitaker

9414 8102 0083 0705 3528 39

P O Box 2978

Roswell, NM 88202

Sherry L Yates Chilton

9414 8102 0082 9531 7628 68

FKA Sherry Lynn Hamlett

3215 West Washita

Springfield MO 65087

DMA Inc.

9414 8102 0079 3534 0752 73

A L Peters President

P O Box 1496

Roswell NM 88202-1496

Federal 13 Com #8H, cont.

Owner

Mail Receipt No.

Charmar LLC
c/o Vikki H Smith Manager Member
4515 Visa Del Oso Ct NE
Albuquerque, NM 87109

9414 8102 0079 3534 0801 30

Richard C Deason
1301 N Havenhurst 217
West Hollywood, CA 90046

9414 8102 0079 3534 0848 93

Thomas D Deason
1405 Knight Ave
Wolfforth Tx 79382

9414 8102 0082 9531 7836 72

SAP LLC
4901 Whitney Lane
Roswell NM 88203

9414 8102 0083 0705 1588 68

Ronald H Mayer
Martha Mayer
P O Box 2391
Roswell NM 88202

9414 8102 0082 8531 9303 14

Federal 13 #9H

Chevron USA Inc.
P O Box 730436
Dallas Tx 75373-0436

9414 8102 0088 1531 7273 77

Federal 13 Com #10H

Chevron USA Inc.
P O Box 730436
Dallas Tx 75373-0436

9414 8102 0088 1531 7273 77

UNITED STATES
DEPARTMENT OF THE INTERIOR
BUREAU OF LAND MANAGEMENTFORM APPROVED
OMB NO. 1004-0137
Expires: January 31, 2018**SUNDRY NOTICES AND REPORTS ON WELLS**
*Do not use this form for proposals to drill or to re-enter an abandoned well. Use form 3160-3 (APD) for such proposals.*5. Lease Serial No.
NMNM41645

6. If Indian, Allottee or Tribe Name

7. If Unit or CA/Agreement, Name and/or No.

SUBMIT IN TRIPLICATE - Other instructions on page 2

1. Type of Well

☒ Oil Well ☐ Gas Well ☐ Other8. Well Name and No.
FEDERAL 13 9H2. Name of Operator
CIMAREX ENERGY COMPANYContact: TERRI STATHEM
E-Mail: tstatthem@cimarex.com9. API Well No.
30-015-427783a. Address
202 S. CHEYENNE AVE, STE 1000
TULSA, OK 741033b. Phone No. (include area code)
Ph: 432-620-193610. Field and Pool or Exploratory Area
COTTONWOOD DRAW BS (O)

4. Location of Well (Footage, Sec., T., R., M., or Survey Description)

Sec 13 T25S R26E NENW 273FNL 1920FWL

11. County or Parish, State

EDDY COUNTY, NM

12. CHECK THE APPROPRIATE BOX(ES) TO INDICATE NATURE OF NOTICE, REPORT, OR OTHER DATA

TYPE OF SUBMISSION	TYPE OF ACTION			
<input checked="" type="checkbox"/> Notice of Intent	<input type="checkbox"/> Acidize	<input type="checkbox"/> Deepen	<input type="checkbox"/> Production (Start/Resume)	<input type="checkbox"/> Water Shut-Off
<input type="checkbox"/> Subsequent Report	<input type="checkbox"/> Alter Casing	<input type="checkbox"/> Hydraulic Fracturing	<input type="checkbox"/> Reclamation	<input type="checkbox"/> Well Integrity
<input type="checkbox"/> Final Abandonment Notice	<input type="checkbox"/> Casing Repair	<input type="checkbox"/> New Construction	<input type="checkbox"/> Recomplete	<input checked="" type="checkbox"/> Other
	<input type="checkbox"/> Change Plans	<input type="checkbox"/> Plug and Abandon	<input type="checkbox"/> Temporarily Abandon	Surface Commingling
	<input type="checkbox"/> Convert to Injection	<input type="checkbox"/> Plug Back	<input type="checkbox"/> Water Disposal	

13. Describe Proposed or Completed Operation: Clearly state all pertinent details, including estimated starting date of any proposed work and approximate duration thereof. If the proposal is to deepen directionally or recomplete horizontally, give subsurface locations and measured and true vertical depths of all pertinent markers and zones. Attach the Bond under which the work will be performed or provide the Bond No. on file with BLM/BIA. Required subsequent reports must be filed within 30 days following completion of the involved operations. If the operation results in a multiple completion or recompletion in a new interval, a Form 3160-4 must be filed once testing has been completed. Final Abandonment Notices must be filed only after all requirements, including reclamation, have been completed and the operator has determined that the site is ready for final inspection.

Cimarex Energy Co. respectfully requests approval to surface commingle oil production at a central tank battery from the following wells:
Federal 13 Com #8H - 30015-42777
Federal 13 #9 - 30015-42778
Federal 13 Com #10H - 30015-42665

Please see attached information for your review and approval.

Facility Diagram & Flow information
Flow line plats
Owner Listing & Notification Information
Serial Register pages

14. I hereby certify that the foregoing is true and correct.

**Electronic Submission #390446 verified by the BLM Well Information System
For CIMAREX ENERGY COMPANY, sent to the Carlsbad**

Name (Printed/Typed) TERRI STATHEM

Title MANAGER REGULATORY COMPLIANCE

Signature (Electronic Submission)

Date 10/02/2017

THIS SPACE FOR FEDERAL OR STATE OFFICE USE

Approved By

Title

Date

Conditions of approval, if any, are attached. Approval of this notice does not warrant or certify that the applicant holds legal or equitable title to those rights in the subject lease which would entitle the applicant to conduct operations thereon.

Office

Title 18 U.S.C. Section 1001 and Title 43 U.S.C. Section 1212, make it a crime for any person knowingly and willfully to make to any department or agency of the United States any false, fictitious or fraudulent statements or representations as to any matter within its jurisdiction.

(Instructions on page 2)

**** OPERATOR-SUBMITTED ** OPERATOR-SUBMITTED ** OPERATOR-SUBMITTED ****