

Submit 1 Copy To Appropriate District
Office
District I - (575) 393-6161
1625 N. French Dr., Hobbs, NM 88240
District II - (575) 748-1283
811 S. First St., Artesia, NM 88210
District III - (505) 334-6178
1000 Rio Brazos Rd., Aztec, NM 87410
District IV - (505) 476-3460
1220 S. St. Francis Dr., Santa Fe, NM
87505

State of New Mexico
Energy, Minerals and Natural Resources

OIL CONSERVATION DIVISION
1220 South St. Francis Dr.
Santa Fe, NM 87505

Form C-103
Revised July 18, 2013

SUNDRY NOTICES AND REPORTS ON WELLS (DO NOT USE THIS FORM FOR PROPOSALS TO DRILL OR TO DEEPEN OR PLUG BACK TO A DIFFERENT RESERVOIR. USE "APPLICATION FOR PERMIT" (FORM C-101) FOR SUCH PROPOSALS.)		WELL API NO. 30-015-43479
1. Type of Well: Oil Well <input type="checkbox"/> Gas Well <input checked="" type="checkbox"/> Other		5. Indicate Type of Lease STATE <input type="checkbox"/> FEE <input checked="" type="checkbox"/>
2. Name of Operator Matador Production Company		6. State Oil & Gas Lease No. 315284
3. Address of Operator 5400 LBJ Freeway STE 1500 Dallas, TX 75240		7. Lease Name or Unit Agreement Name JIMMY KONE 05 24S 28E RB
4. Well Location Unit Letter <u>I</u> : <u>2383</u> feet from the <u>South</u> line and <u>320</u> feet from the <u>West</u> line Section <u>05</u> Township <u>24S</u> Range <u>28E</u> NMPM County <u>EDDY</u>		8. Well Number 227H
11. Elevation (Show whether DR, RKB, RT, GR, etc.) 3042' GL		9. OGRID Number 228937
		10. Pool name or Wildcat PURPLE SAGE;WOLFCAMP (GAS)

12. Check Appropriate Box to Indicate Nature of Notice, Report or Other Data

NOTICE OF INTENTION TO:		SUBSEQUENT REPORT OF:	
PERFORM REMEDIAL WORK <input type="checkbox"/>	PLUG AND ABANDON <input type="checkbox"/>	REMEDIAL WORK <input type="checkbox"/>	ALTERING CASING <input type="checkbox"/>
TEMPORARILY ABANDON <input type="checkbox"/>	CHANGE PLANS <input type="checkbox"/>	COMMENCE DRILLING OPNS. <input type="checkbox"/>	P AND A <input type="checkbox"/>
PULL OR ALTER CASING <input type="checkbox"/>	MULTIPLE COMPL <input type="checkbox"/>	CASING/CEMENT JOB <input type="checkbox"/>	
DOWNHOLE COMMINGLE <input type="checkbox"/>			
CLOSED-LOOP SYSTEM <input type="checkbox"/>			
OTHER: <input type="checkbox"/>		OTHER: CTB-806 <input checked="" type="checkbox"/>	

13. Describe proposed or completed operations. (Clearly state all pertinent details, and give pertinent dates, including estimated date of starting any proposed work). SEE RULE 19.15.7.14 NMAC. For Multiple Completions: Attach wellbore diagram of proposed completion or recompletion.

Pursuant to Administrative Order CTB-806,
Matador Production Company as Operator respectfully requests administrative approval to surface commingle separately metered production from the PURPLE SAGE;WOLFCAMP (GAS) for the JIMMY KONE 05 24S 28E RB lease. The tank battery is located in Section 5, Township 24 South, Range 28 East, Eddy County. All production will be allocated using readings from individual well meters. All interested parties were previously notified as part of Administrative Order CTB-806.

Spud Date:

11/23/2019

Rig Release Date:

I hereby certify that the information above is true and complete to the best of my knowledge and belief.

SIGNATURE

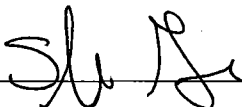

TITLE Regulatory Tech

DATE

10/26/17

Type or print name Sherri Gore

E-mail address: sgore@matadorresources.com

PHONE: 972-371-5467

For State Use Only

APPROVED BY:

TITLE

DATE

Conditions of Approval (if any):

Michael McMillan Engineering Bureau

District I
1625 N. French Dr., Hobbs, NM 88240
Phone: (575) 393-6161 Fax: (575) 393-0720
District II
811 S. First St., Artesia, NM 88210
Phone: (575) 748-1283 Fax: (575) 748-9720
District III
1000 Rio Brazos Road, Aztec, NM 87410
Phone: (505) 334-6178 Fax: (505) 334-6170
District IV
1220 S. St. Francis Dr., Santa Fe, NM 87505
Phone: (505) 476-3460 Fax: (505) 476-3462

NM OIL CONSERVATION
ARTESIA DISTRICT
State of New Mexico
Energy, Minerals & Natural Resources
Department
OIL CONSERVATION DIVISION
1220 South St. Francis Dr.
Santa Fe, NM 87505

FORM C-102

Revised August 1, 2011

Submit one copy to appropriate

District Office

☒ AMENDED REPORT

WELL LOCATION AND ACREAGE DEDICATION PLAT

¹ API Number 30-015-43479		² Pool Code 98220		³ Pool Name PURPLE SAGE-WOLFCAMP GAS POOL	
⁴ Property Code 315284		⁵ Property Name JIMMY KONE 05-24S-28E RB			⁶ Well Number #227H
⁷ GRID No. 228937		⁸ Operator Name MATADOR PRODUCTION COMPANY			⁹ Elevation 3042'

¹⁰Surface Location

UL or lot no.	Section	Township	Range	Lot Idn	Feet from the	North/South line	Feet from the	East/West line	County
I	5	24-S	28-E	-	2383'	SOUTH	320'	EAST	EDDY

UL or lot no.	Section	Township	Range	Lot Idn	Feet from the	North/South line	Feet from the	East/West line	County
L	5	24-S	28-E	-	1650'	SOUTH	240'	WEST	EDDY

¹¹ Dedicated Acres 320	¹² Joint or Infill	¹³ Consolidation Code	¹⁴ Order No.
---	-------------------------------	----------------------------------	-------------------------

No allowable will be assigned to this completion until all interests have been consolidated or a non-standard unit has been approved by the division.

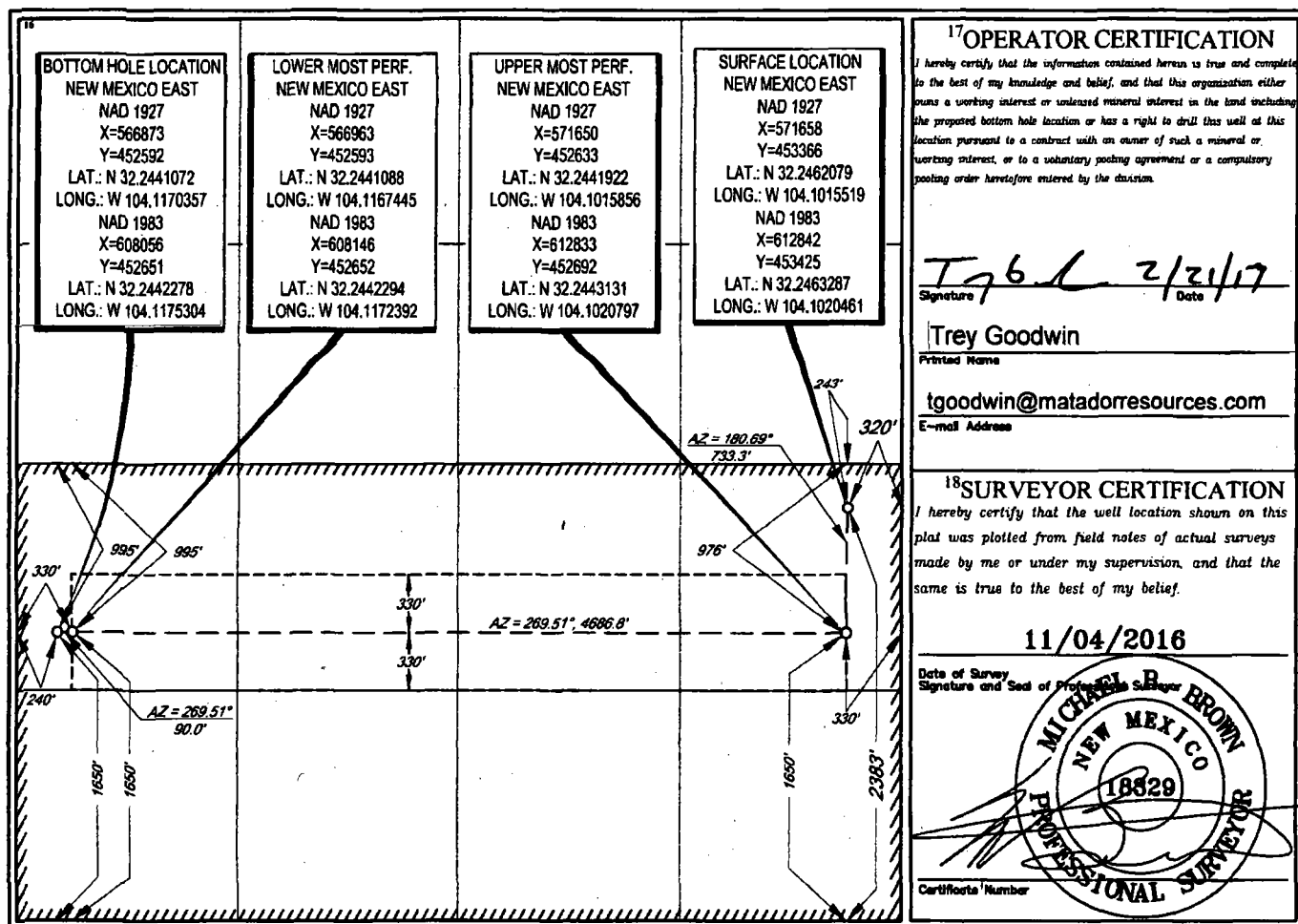

¹⁷OPERATOR CERTIFICATION

I hereby certify that the information contained herein is true and complete to the best of my knowledge and belief, and that this organization either owns a working interest or undivided mineral interest in the land including the proposed bottom hole location or has a right to drill this well at this location pursuant to a contract with an owner of such a mineral or working interest, or to a voluntary pooling agreement or a compulsory pooling order heretofore entered by the division.

Trey Goodwin 2/21/17
Signature Date

Trey Goodwin
Printed Name

tgoodwin@matadorresources.com
E-mail Address

¹⁸SURVEYOR CERTIFICATION

I hereby certify that the well location shown on this plat was plotted from field notes of actual surveys made by me or under my supervision, and that the same is true to the best of my belief.

11/04/2016
Date of Survey

Signature and Seal of Professional Surveyor

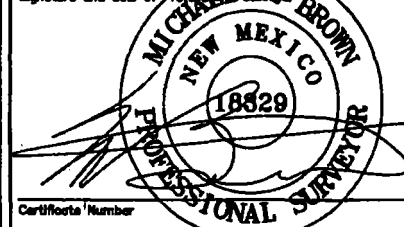

Certificate Number

Submit 1 Copy To Appropriate District
Office
District I – (575) 393-6161
1625 N. French Dr., Hobbs, NM 88240
District II – (575) 748-1283
811 S. First St., Artesia, NM 88210
District III – (505) 334-6178
1000 Rio Brazos Rd., Aztec, NM 87410
District IV – (505) 476-3460
1220 S. St. Francis Dr., Santa Fe, NM
87505

State of New Mexico
Energy, Minerals and Natural Resources

OIL CONSERVATION DIVISION
1220 South St. Francis Dr.
Santa Fe, NM 87505

Form C-103
Revised July 18, 2013

SUNDRY NOTICES AND REPORTS ON WELLS (DO NOT USE THIS FORM FOR PROPOSALS TO DRILL OR TO DEEPEN OR PLUG BACK TO A DIFFERENT RESERVOIR. USE "APPLICATION FOR PERMIT" (FORM C-101) FOR SUCH PROPOSALS.)		WELL API NO. 30-015-43478
1. Type of Well: Oil Well <input type="checkbox"/> Gas Well <input checked="" type="checkbox"/> Other		5. Indicate Type of Lease STATE <input type="checkbox"/> FEE <input checked="" type="checkbox"/>
2. Name of Operator Matador Production Company		6. State Oil & Gas Lease No. 315284
3. Address of Operator 5400 LBJ Freeway STE 1500 Dallas, TX 75240		7. Lease Name or Unit Agreement Name JIMMY KONE 05 24S 28E RB
4. Well Location Unit Letter P : 251 feet from the South line and 380 feet from the West line Section 04 Township 24S Range 28E NMPM County EDDY		8. Well Number 224H
		9. OGRID Number 228937
		10. Pool name or Wildcat PURPLE SAGE;WOLFCAMP (GAS)
		11. Elevation (Show whether DR, RKB, RT, GR, etc.) 3034' GL

12. Check Appropriate Box to Indicate Nature of Notice, Report or Other Data

NOTICE OF INTENTION TO:		SUBSEQUENT REPORT OF:	
PERFORM REMEDIAL WORK <input type="checkbox"/>	PLUG AND ABANDON <input type="checkbox"/>	REMEDIAL WORK <input type="checkbox"/>	ALTERING CASING <input type="checkbox"/>
TEMPORARILY ABANDON <input type="checkbox"/>	CHANGE PLANS <input type="checkbox"/>	COMMENCE DRILLING OPNS. <input type="checkbox"/>	P AND A <input type="checkbox"/>
PULL OR ALTER CASING <input type="checkbox"/>	MULTIPLE COMPL <input type="checkbox"/>	CASING/CEMENT JOB <input type="checkbox"/>	
DOWNHOLE COMMINGLE <input type="checkbox"/>			
CLOSED-LOOP SYSTEM <input type="checkbox"/>			
OTHER: <input type="checkbox"/>		OTHER: CTB-806 <input checked="" type="checkbox"/>	

13. Describe proposed or completed operations. (Clearly state all pertinent details, and give pertinent dates, including estimated date of starting any proposed work). SEE RULE 19.15.7.14 NMAC. For Multiple Completions: Attach wellbore diagram of proposed completion or recompletion.

Pursuant to Administrative Order CTB-806,
Matador Production Company as Operator respectfully requests administrative approval to surface commingle separately metered production from the PURPLE SAGE;WOLFCAMP (GAS) for the JIMMY KONE 05 24S 28E RB lease. The tank battery is located in Section 5, Township 24 South, Range 28 East, Eddy County. All production will be allocated using readings from individual well meters. All interested parties were previously notified as part of Administrative Order CTB-806.

Spud Date:

11/23/2019

Rig Release Date:

I hereby certify that the information above is true and complete to the best of my knowledge and belief.

SIGNATURE

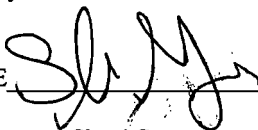

TITLE Regulatory Tech

DATE 10/26/17

Type or print name Sherri Gore

E-mail address: sgore@matadorresources.com

PHONE: 972-371-5467

For State Use Only

APPROVED BY:

TITLE

DATE

Conditions of Approval (if any):

Matthew M. McElroy Engineering Bureau

District I
1625 N. French Dr., Hobbs, NM 88240
Phone: (575) 393-6161 Fax: (575) 393-0720
District II
811 S. First St., Artesia, NM 88210
Phone: (575) 748-1283 Fax: (575) 748-9720
District III
1000 Rio Brazos Road, Aztec, NM 87410
Phone: (505) 334-6178 Fax: (505) 334-6170
District IV
1220 S. St. Francis Dr., Santa Fe, NM 87505
Phone: (505) 476-3460 Fax: (505) 476-3462

State of New Mexico

Energy, Minerals & Natural Resources

Department

OIL CONSERVATION DIVISION

1220 South St. Francis Dr.

Sante Fe, NM 87505

FORM C-102

Revised August 1, 2011

Submit one copy to appropriate

District Office

☒ AMENDED REPORT

WELL LOCATION AND ACREAGE DEDICATION PLAT

¹ API Number 30-015-43478		² Pool Code 98220	³ Pool Name PURPLE SAGE-WOLFCAMP GAS POOL
⁴ Property Code 315284	⁵ Property Name JIMMY KONE 05-24S-28E RB		⁶ Well Number #224H
⁷ OGRID No. 228937	⁸ Operator Name MATADOR PRODUCTION COMPANY		⁹ Elevation 3034'

¹⁰Surface Location

UL or lot no.	Section	Township	Range	Lot Idn	Feet from the	North/South line	Feet from the	East/West line	County
P	4	24-S	28-E	-	251'	SOUTH	380'	WEST	EDDY

UL or lot no.	Section	Township	Range	Lot Idn	Feet from the	North/South line	Feet from the	East/West line	County
M	5	24-S	28-E	-	990'	SOUTH	240'	WEST	EDDY

¹¹ Dedicated Acres 320	¹² Joint or Infill	¹³ Consolidation Code	¹⁴ Order No.
--------------------------------------	-------------------------------	----------------------------------	-------------------------

No allowable will be assigned to this completion until all interests have been consolidated or a non-standard unit has been approved by the division.

<div style="display: flex; justify-content: space-around;"> <div> ¹⁶ BOTTOM HOLE LOCATION NEW MEXICO EAST NAD 1927 X=566871 Y=451932 LAT.: N 32.2422926 LONG.: W 104.1170459 </div> <div> ¹⁶ LAST PERFORATION POINT NEW MEXICO EAST NAD 1927 X=566961 Y=451933 LAT.: N 32.2422944 LONG.: W 104.1167548 </div> <div> ¹⁶ FIRST PERFORATION POINT NEW MEXICO EAST NAD 1927 X=571650 Y=451973 LAT.: N 32.2423778 LONG.: W 104.1015874 </div> <div> ¹⁶ SURFACE LOCATION NEW MEXICO EAST NAD 1927 X=572361 Y=451240 LAT.: N 32.2403598 LONG.: W 104.0992933 </div> </div>				¹⁷ OPERATOR CERTIFICATION I hereby certify that the information contained herein is true and complete to the best of my knowledge and belief, and that this organization either owns a working interest or unleased mineral interest in the land including the proposed bottom hole location or has a right to drill this well at this location pursuant to a contract with an owner of such a mineral or working interest, or to a voluntary pooling agreement or a compulsory pooling order heretofore entered by the division. T. Goodwin 2/21/17 Signature Date Trey Goodwin Printed Name tgoodwin@matadorresources.com E-mail Address	
				¹⁸ SURVEYOR CERTIFICATION I hereby certify that the well location shown on this plat was plotted from field notes of actual surveys made by me or under my supervision, and that the same is true to the best of my belief. 10/15/2015 Date of Survey Signature and Seal of Professional Surveyor MICHAEL BROWN NEW MEXICO 28329 PROFESSIONAL SURVEYOR Certificate Number	

Submit 1 Copy To Appropriate District
Office
District I - (575) 393-6161
1625 N. French Dr., Hobbs, NM 88240
District II - (575) 748-1283
811 S. First St., Artesia, NM 88210
District III - (505) 334-6178
1000 Rio Brazos Rd., Aztec, NM 87410
District IV - (505) 476-3460
1220 S. St. Francis Dr., Santa Fe, NM
87505

State of New Mexico
Energy, Minerals and Natural Resources

Form C-103
Revised July 18, 2013

OIL CONSERVATION DIVISION
1220 South St. Francis Dr.
Santa Fe, NM 87505

WELL API NO.	30-015-43574
5. Indicate Type of Lease	STATE <input type="checkbox"/> FEE <input checked="" type="checkbox"/>
6. State Oil & Gas Lease No.	315284
7. Lease Name or Unit Agreement Name	JIMMY KONE 05 24S 28E RB
8. Well Number	204H
9. OGRID Number	228937
10. Pool name or Wildcat	PURPLE SAGE;WOLFCAMP (GAS)

SUNDRY NOTICES AND REPORTS ON WELLS 2017 OCT 31
(DO NOT USE THIS FORM FOR PROPOSALS TO DRILL OR TO DEEPEN OR PLUG BACK TO A DIFFERENT RESERVOIR. USE "APPLICATION FOR PERMIT" (FORM C-101) FOR SUCH PROPOSALS.)

1. Type of Well: Oil Well ☐ Gas Well ☒ Other

2. Name of Operator Matador Production Company

3. Address of Operator 5400 LBJ Freeway
STE 1500
Dallas, TX 75240

4. Well Location
Unit Letter M : 221 feet from the South line and 380 feet from the West line
Section 04 Township 24S Range 28E NMPM County EDDY

11. Elevation (Show whether DR, RKB, RT, GR, etc.)
3034' GL

12. Check Appropriate Box to Indicate Nature of Notice, Report or Other Data

NOTICE OF INTENTION TO:		SUBSEQUENT REPORT OF:	
PERFORM REMEDIAL WORK <input type="checkbox"/>	PLUG AND ABANDON <input type="checkbox"/>	REMEDIAL WORK <input type="checkbox"/>	ALTERING CASING <input type="checkbox"/>
TEMPORARILY ABANDON <input type="checkbox"/>	CHANGE PLANS <input type="checkbox"/>	COMMENCE DRILLING OPNS. <input type="checkbox"/>	P AND A <input type="checkbox"/>
PULL OR ALTER CASING <input type="checkbox"/>	MULTIPLE COMPL <input type="checkbox"/>	CASING/CEMENT JOB <input type="checkbox"/>	
DOWNHOLE COMMINGLE <input type="checkbox"/>			
CLOSED-LOOP SYSTEM <input type="checkbox"/>			
OTHER: <input type="checkbox"/>		OTHER: CTB-806 <input checked="" type="checkbox"/>	

13. Describe proposed or completed operations. (Clearly state all pertinent details, and give pertinent dates, including estimated date of starting any proposed work). SEE RULE 19.15.7.14 NMAC. For Multiple Completions: Attach wellbore diagram of proposed completion or recompletion.

Pursuant to Administrative Order CTB-806,
Matador Production Company as Operator respectfully requests administrative approval to surface commingle separately metered production from the PURPLE SAGE;WOLFCAMP (GAS) for the JIMMY KONE 05 24S 28E RB lease. The tank battery is located in Section 5, Township 24 South, Range 28 East, Eddy County. All production will be allocated using readings from individual well meters. All interested parties were previously notified as part of Administrative Order CTB-806.

Spud Date:

11/23/2019

Rig Release Date:

I hereby certify that the information above is true and complete to the best of my knowledge and belief.

SIGNATURE

Sherry Gore

TITLE Regulatory Tech

DATE

10/26/17

Type or print name Sherri Gore

E-mail address: sgore@matadorresources.com

PHONE: 972-371-5467

For State Use Only

APPROVED BY:

TITLE

DATE

Conditions of Approval (if any):

Michael M. Miller Engineering Bureau

District I
1625 N. French Dr., Hobbs, NM 88240
Phone: (575) 393-6161 Fax: (575) 393-0720
District II
811 S. First St., Artesia, NM 88210
Phone: (575) 748-1283 Fax: (575) 748-9720
District III
1000 Rio Brazos Road, Aztec, NM 87410
Phone: (505) 334-6178 Fax: (505) 334-6170
District IV
1220 S. St. Francis Dr., Santa Fe, NM 87505
Phone: (505) 476-3460 Fax: (505) 476-3462

State of New Mexico
Energy, Minerals & Natural Resources
Department
OIL CONSERVATION DIVISION
1220 South St. Francis Dr.
Santa Fe, NM 87505

FORM C-102
Revised August 1, 2011
Submit one copy to appropriate
District Office

☒ AMENDED REPORT

RECEIVED

WELL LOCATION AND ACREAGE DEDICATION PLAT

API Number 30-015-43574		Pool Code 98220	Pool Name PURPLE SAGE-WOLFCAMP GAS POOL
Property Code 315284	Property Name JIMMY KONE 05-24S-28E RB		Well Number #204H
OGRID No. 228937	Operator Name MATADOR PRODUCTION COMPANY		Elevation 3034'

10 Surface Location

UL or lot no.	Section	Township	Range	Lot Idn	Feet from the	North/South line	Feet from the	East/West line	County
M	4	24-S	28-E	-	221'	SOUTH	380'	WEST	EDDY

UL or lot no.	Section	Township	Range	Lot Idn	Feet from the	North/South line	Feet from the	East/West line	County
M	5	24-S	28-E	-	990'	SOUTH	240'	WEST	EDDY

13 Dedicated Acres 320	14 Joint or Infill	15 Consolidation Code	16 Order No.
---------------------------	--------------------	-----------------------	--------------

No allowable will be assigned to this completion until all interests have been consolidated or a non-standard unit has been approved by the division.

<p>16</p> <div style="display: flex; justify-content: space-around;"> <div> <p>BOTTOM HOLE LOCATION NEW MEXICO EAST NAD 1927 X=566871 Y=451932 LAT.: N 32.2422928 LONG.: W 104.1170459</p> </div> <div> <p>LAST PERFORATION POINT NEW MEXICO EAST NAD 1927 X=566961 Y=451933 LAT.: N 32.2422944 LONG.: W 104.1167548</p> </div> <div> <p>FIRST PERFORATION POINT NEW MEXICO EAST NAD 1927 X=571650 Y=451973 LAT.: N 32.2423778 LONG.: W 104.1015874</p> </div> <div> <p>SURFACE LOCATION NEW MEXICO EAST NAD 1927 X=572362 Y=451210 LAT.: N 32.2402771 LONG.: W 104.0992929</p> </div> </div>				<p>17 OPERATOR CERTIFICATION I hereby certify that the information contained herein is true and complete to the best of my knowledge and belief, and that this organization either owns a working interest or unleased mineral interest in the land including the proposed bottom hole location or has a right to drill this well at this location pursuant to a contract with an owner of such a mineral or working interest, or to a voluntary pooling agreement or a compulsory pooling order heretofore entered by the division.</p> <p><i>Trey Goodwin</i> Signature Date 2/21/17</p> <p>Trey Goodwin Printed Name</p> <p>tgoodwin@matadorresources.com E-mail Address</p>	
<p>18 SURVEYOR CERTIFICATION I hereby certify that the well location shown on this plat was plotted from field notes of actual surveys made by me or under my supervision, and that the same is true to the best of my belief.</p> <p>10/15/2015 Date of Survey</p> <p><i>Michael B. Brown</i> Signature and Seal of Professional Surveyor</p> <p>18329 Certificate Number</p>					