

DATE IN 11/12/98	SUSPENSE 12/2/98	ENGINEER DC	LOGGED BY M	TYPE DHC
------------------	------------------	-------------	-------------	----------

ABOVE THIS LINE FOR DIVISION USE ONLY

NEW MEXICO OIL CONSERVATION DIVISION
 - Engineering Bureau -
 2040 South Pacheco, Santa Fe, NM 87505



2135

ADMINISTRATIVE APPLICATION COVERSHEET

THIS COVERSHEET IS MANDATORY FOR ALL ADMINISTRATIVE APPLICATION FOR EXCEPTIONS TO DIVISION RULES AND REGULATIONS WHICH REQUIRE PROCESSING AT THE DIVISION LEVEL IN SANTA FE

Application Acronyms:

[NSP-Non-Standard Proration Unit] [NSL-Non-Standard Location]
[DD-Directional Drilling] [SD-Simultaneous Dedication]
[DHC-Downhole Commingling] [CTB-Lease Commingling] [PLC-Pool/Lease Commingling]
[PC-Pool Commingling] [OLS - Off-Lease Storage] [OLM-Off-Lease Measurement]
[WFX-Waterflood Expansion] [PMX-Pressure Maintenance Expansion]
[SWD-Salt Water Disposal] [IPI-Injection Pressure Increase]
[EOR-Qualified Enhanced Oil Recovery Certification] [PPR-Positive Production Response]

[1] TYPE OF APPLICATION - Check Those Which Apply for [A]

[A] Location - Spacing Unit - Directional Drilling
☐ NSL ☐ NSP ☐ DD ☐ SD

NOV 12 1998

Check One Only for [B] or [C]

[B] Commingling - Storage - Measurement
☒ DHC ☐ CTB ☐ PLC ☐ PC ☐ OLS ☐ OLM

[C] Injection - Disposal - Pressure Increase - Enhanced Oil Recovery
☐ WFX ☐ PMX ☐ SWD ☐ IPI ☐ EOR ☐ PPR

[2] NOTIFICATION REQUIRED TO: - Check Those Which Apply, or ☐ Does Not Apply

[A] ☒ Working, Royalty or Overriding Royalty Interest Owners

[B] ☒ Offset Operators, Leaseholders or Surface Owner

[C] ☐ Application is One Which Requires Published Legal Notice

[D] ☐ Notification and/or Concurrent Approval by BLM or SLO
 U.S. Bureau of Land Management - Commissioner of Public Lands, State Land Office

[E] ☐ For all of the above, Proof of Notification or Publication is Attached, and/or,

[F] ☐ Waivers are Attached

[3] INFORMATION / DATA SUBMITTED IS COMPLETE - Certification

I hereby certify that I, or personnel under my supervision, have read and complied with all applicable Rules and Regulations of the Oil Conservation Division. Further, I assert that the attached application for administrative approval is accurate and complete to the best of my knowledge and where applicable, verify that all interest (WI, RI, ORRI) is common. I understand that any omission of data (including API numbers, pool codes, etc.), pertinent information and any required notification is cause to have the application package returned with no action taken.

Note: Statement must be completed by an individual with managerial and/or supervisory capacity.

Print or Type Name

Signature

Title

Date

DISTRICT I
P.O. Box 1980, Hobbs, NM 88241-1980
DISTRICT II
811 South First St., Artesia, NM 88210-2835
DISTRICT III
1000 Rio Brazos Rd, Aztec, NM 87410-1693

State of New Mexico
Energy, Minerals and Natural Resources Department
OIL CONSERVATION DIVISION
2040 S. Pacheco
Santa Fe, New Mexico 87505-6429

Form C-107-A
New 3-12-96

APPROVAL PROCESS :

☒ Administrative ☐ Hearing

APPLICATION FOR DOWNHOLE COMMINGLING

EXISTING WELLBORE

☐ YES ☒ NO

Burlington Resources Oil & Gas Company PO Box 4289, Farmington, NM 87499
Operator Address
Federal G 1E 35-31N-12W San Juan
Lease Well No. Unit Ltr. - Sec - Twp - Rge County
Spacing Unit Lease Types: (check 1 or more)
OGRID NO. 14538 Property Code API NO. 30-045-not assigned Federal ☒ , State , (and/or) Fee

The following facts are submitted in support of downhole commingling:	Upper Zone	Intermediate Zone	Lower Zone
1. Pool Name and Pool Code	Blanco Mesaverde - 72319		Basin Dakota - 71599
2. Top and Bottom of Pay Section (Perforations)	will be supplied upon completion		will be supplied upon completion
3. Type of production (Oil or Gas)	gas		gas
4. Method of Production (Flowing or Artificial Lift)	flowing		flowing
5. Bottomhole Pressure Oil Zones - Artificial Lift: Estimated Current Gas & Oil - Flowing: Measured Current All Gas Zones: Estimated or Measured Original	(Current) a. 558 psi (see attachment) (Original) b. 996 psi (see attachment)	a. b.	a. 973 psi (see attachment) b. 2222 psi (see attachment)
6. Oil Gravity (°API) or Gas BTU Content	BTU 1168		BTU 1186
7. Producing or Shut-in?	shut-in		shut-in
Production Marginal? (yes or no)	no		yes
* If Shut-In and oil/gas/water rates of last production Note: For new zones with no production history, applicant shall be required to attach production estimates and supporting data	Date: n/a Rates:	Date: Rates:	Date: n/a Rates:
* If Producing, give data and oil/gas/water of recent test (within 60 days)	Date: n/a Rates:	Date: Rates:	Date: n/a Rates:
8. Fixed Percentage Allocation Formula -% for each zone (total of %'s to equal 100%)	Oil: % Gas: % will be supplied upon completion	Oil: % Gas: %	Oil: % Gas: % will be supplied upon completion

9. If allocation formula is based upon something other than current or past production, or is based upon some other method, submit attachments with supporting data and/or explaining method and providing rate projections or other required data.
10. Are all working, overriding, and royalty interests identical in all commingled zones? ☐ Yes ☒ No
If not, have all working, overriding, and royalty interests been notified by certified mail? ☒ Yes ☐ No
Have all offset operators been given written notice of the proposed downhole commingling? ☒ Yes ☐ No
11. Will cross-flow occur? ☒ Yes ☐ No If yes, are fluids compatible, will the formations not be damaged, will any cross-flowed production be recovered, and will the allocation formula be reliable. ☒ Yes ☐ No (If No, attach explanation)
12. Are all produced fluids from all commingled zones compatible with each other? ☒ Yes ☐ No
13. Will the value of production be decreased by commingling? ☐ Yes ☒ No (If Yes, attach explanation)
14. If this well is on, or communitized with, state or federal lands, either the Commissioner of Public Lands or the United States Bureau of Land Management has been notified in writing of this application. ☒ Yes ☐ No
15. NMOC Reference Cases for Rule 303(D) Exceptions: ORDER NO(S). _____
16. ATTACHMENTS:
* C-102 for each zone to be commingled showing its spacing unit and acreage dedication.
* Production curve for each zone for at least one year. (If not available, attach explanation.)
* For zones with no production history, estimated production rates and supporting data.
* Data to support allocation method or formula.
* Notification list of all offset operators.
* Notification list of working, overriding, and royalty interests for uncommon interest cases.
* Any additional statements, data, or documents required to support commingling.

I hereby certify that the information above is true and complete to the best of my knowledge and belief.

SIGNATURE: Wayne Fletcher TITLE: Production Engineer DATE: 11/9/98
TYPE OR PRINT NAME: B. Wayne Fletcher TELEPHONE NO.: (505) 326-9700

District I,
PO Box 1980, Hobbs, NM 88241-1980

District II
PO Drawer DD, Artesia, NM 88211-0719

District III
1000 Rio Brazos Rd., Aztec, NM 87410

District IV
PO Box 2088, Santa Fe, NM 87504-2088

State of New Mexico
Energy, Minerals & Natural Resources Department

OIL CONSERVATION DIVISION
PO Box 2088
Santa Fe, NM 87504-2088

Form C-102
Revised February 21, 1994
Instructions on back
Submit to Appropriate District Office
State Lease - 4 Copies
Fee Lease - 3 Copies

☐ AMENDED REPORT

WELL LOCATION AND ACREAGE DEDICATION PLAT

*API Number 30-045		*Pool Code 71599/72319		*Pool Name Basin Dakota/Blanco Mesaverde	
*Property Code		*Property Name FEDERAL G			*Well Number 1E
*OGRID No. 14538		*Operator Name BURLINGTON RESOURCES OIL & GAS COMPANY			*Elevation 5941'

¹⁰ Surface Location

UL or lot no.	Section	Township	Range	Lot Idn	Feet from the	North/South line	Feet from the	East/West line	County
L	35	31N	12W		1505	SOUTH	790	WEST	SAN JUAN

¹¹ Bottom Hole Location If Different From Surface

UL or lot no.	Section	Township	Range	Lot Idn	Feet from the	North/South line	Feet from the	East/West line	County

¹² Dedicated Acres DK MV W/320 W/320		¹³ Joint or Infill	¹⁴ Consolidation Code	¹⁵ Order No.
---	--	-------------------------------	----------------------------------	-------------------------

NO ALLOWABLE WILL BE ASSIGNED TO THIS COMPLETION UNTIL ALL INTERESTS HAVE BEEN CONSOLIDATED
OR A NON-STANDARD UNIT HAS BEEN APPROVED BY THE DIVISION

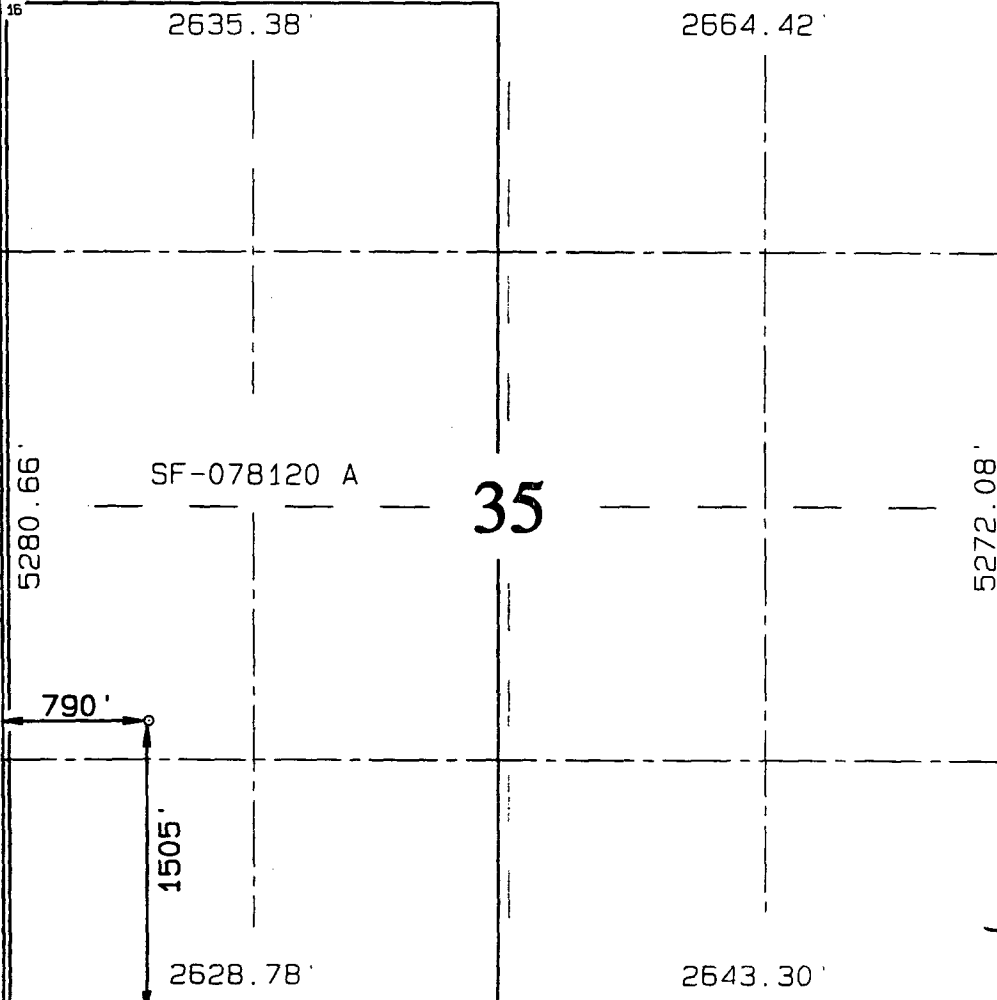
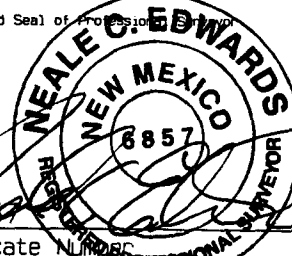
	¹⁷ OPERATOR CERTIFICATION I hereby certify that the information contained herein is true and complete to the best of my knowledge and belief.
	Signature Peggy Bradfield
	Printed Name Regulatory Administrator
	Title
Date	
	¹⁸ SURVEYOR CERTIFICATION I hereby certify that the well location shown on this plat was plotted from field notes of actual surveys made by me or under my supervision and that the same is true and correct to the best of my belief.
	JULY 13, 1998
	Date of Survey
	Signature and Seal of Professional Surveyor 
	Certificate Number

Federal G #1E

Expected Production Curve

Blanco Mesaverde

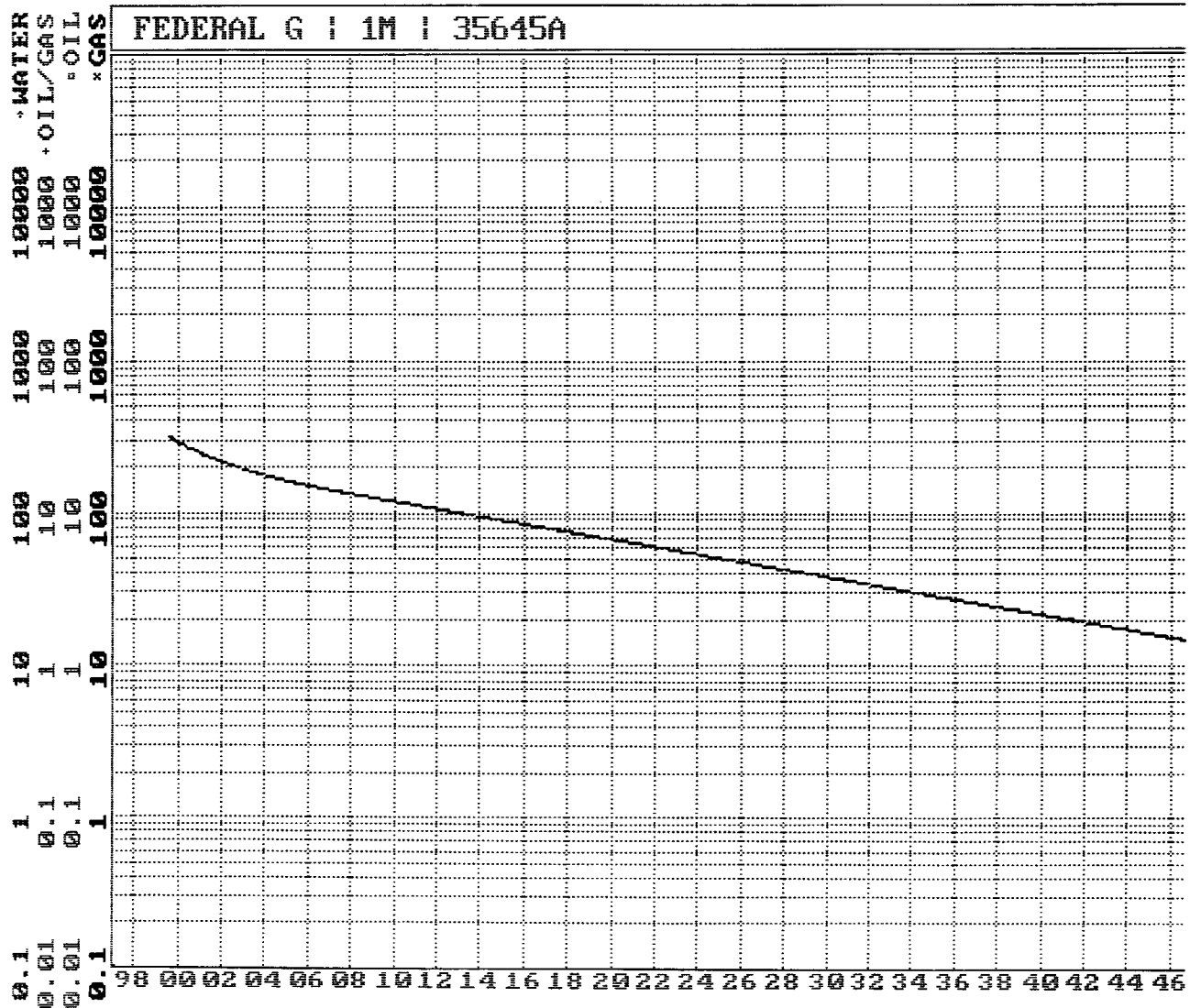

Federal G #1E

Expected Production Curve

Basin Dakota

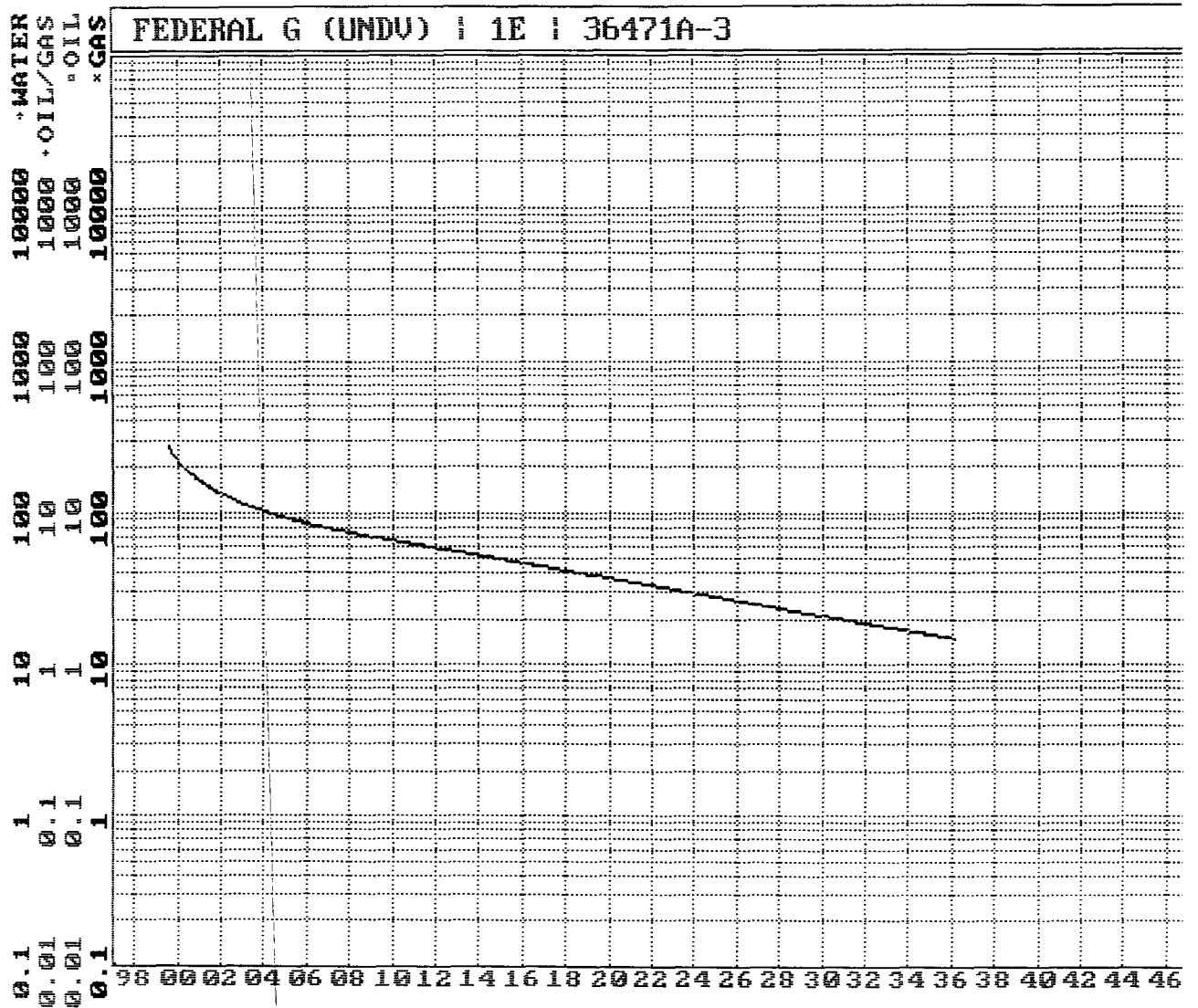

Page No.: 17
Print Time: Tue Nov 03 14:04:29 1998
Property ID: 2603
Property Name: CRANDELL | 3 | 52939A-1
Table Name: K:\ARIES\RR99PDP\TEST.DBF

--DATE-- ---CUM GAS-- M SIWHP
■■■■■■■■■■ ■■■■■■Mcf■■■■■■ ■■■■Psi■■■■

01/20/83	0	872.0	-original
09/19/83	69943	583.0	
08/17/84	123230	615.0	
08/05/85	207470	491.0	
12/18/85	238303	497.0	
08/13/86	309090	347.0	
04/04/87	364414	314.0	
10/20/89	492912	301.0	
05/20/91	585620	332.0	
06/04/91	589791	344.0	
05/03/93	677977	493.0	-current

Federal G #1E

Mesaverde Offset

Page No.: 12
Print Time: Tue Nov 03 14:04:27 1998
Property ID: 2286
Property Name: THOMPSON | 11 | 74209-1
Table Name: K:\ARIES\RR99PDP\TEST.DBF

--DATE-- ---CUM GAS-- M SIWHP
Mcf Psi

06/06/66	0	1821.0	-original
07/18/70	75733	770.0	
07/18/72	102311	770.0	
05/01/73	112797	707.0	
04/17/75	135202	686.0	
05/16/77	160541	670.0	
05/01/79	180530	642.0	
08/31/81	209369	821.0	
06/08/83	232658	899.0	
04/02/85	257278	813.0	-current

Federal G #1E

Dakota Offset

Federal G #1E
Bottom Hole Pressures
Flowing and Static BHP
Cullender and Smith Method
Version 1.0 3/13/94

Mesaverde		Dakota	
<u>MV-Current</u>		<u>DK-Current</u>	
GAS GRAVITY	0.687	GAS GRAVITY	0.71
COND. OR MISC. (C/M)	C	COND. OR MISC. (C/M)	C
%N2	0.94	%N2	0.58
%CO2	0.65	%CO2	1.57
%H2S	0	%H2S	0
DIAMETER (IN)	2.375	DIAMETER (IN)	1.5
DEPTH (FT)	4946	DEPTH (FT)	6966
SURFACE TEMPERATURE (DEG F)	60	SURFACE TEMPERATURE (DEG F)	60
BOTTOMHOLE TEMPERATURE (DEG F)	137	BOTTOMHOLE TEMPERATURE (DEG F)	198
FLOWRATE (MCFPD)	0	FLOWRATE (MCFPD)	0
SURFACE PRESSURE (PSIA)	493	SURFACE PRESSURE (PSIA)	813
BOTTOMHOLE PRESSURE (PSIA)	558.3	BOTTOMHOLE PRESSURE (PSIA)	972.8
<u>MV-Original</u>		<u>DK-Original</u>	
GAS GRAVITY	0.687	GAS GRAVITY	0.71
COND. OR MISC. (C/M)	C	COND. OR MISC. (C/M)	C
%N2	0.94	%N2	0.58
%CO2	0.65	%CO2	1.57
%H2S	0	%H2S	0
DIAMETER (IN)	2.375	DIAMETER (IN)	1.5
DEPTH (FT)	4946	DEPTH (FT)	6966
SURFACE TEMPERATURE (DEG F)	60	SURFACE TEMPERATURE (DEG F)	60
BOTTOMHOLE TEMPERATURE (DEG F)	137	BOTTOMHOLE TEMPERATURE (DEG F)	198
FLOWRATE (MCFPD)	0	FLOWRATE (MCFPD)	0
SURFACE PRESSURE (PSIA)	872	SURFACE PRESSURE (PSIA)	1821
BOTTOMHOLE PRESSURE (PSIA)	995.8	BOTTOMHOLE PRESSURE (PSIA)	2222.4

BURLINGTON RESOURCES OIL AND GAS COMPANY

**Federal G #1E
OFFSET OPERATOR \ OWNER PLAT
Downhole Commingle**

Mesaverde / Dakota Formations Well

Township 31 North, Range 12 West

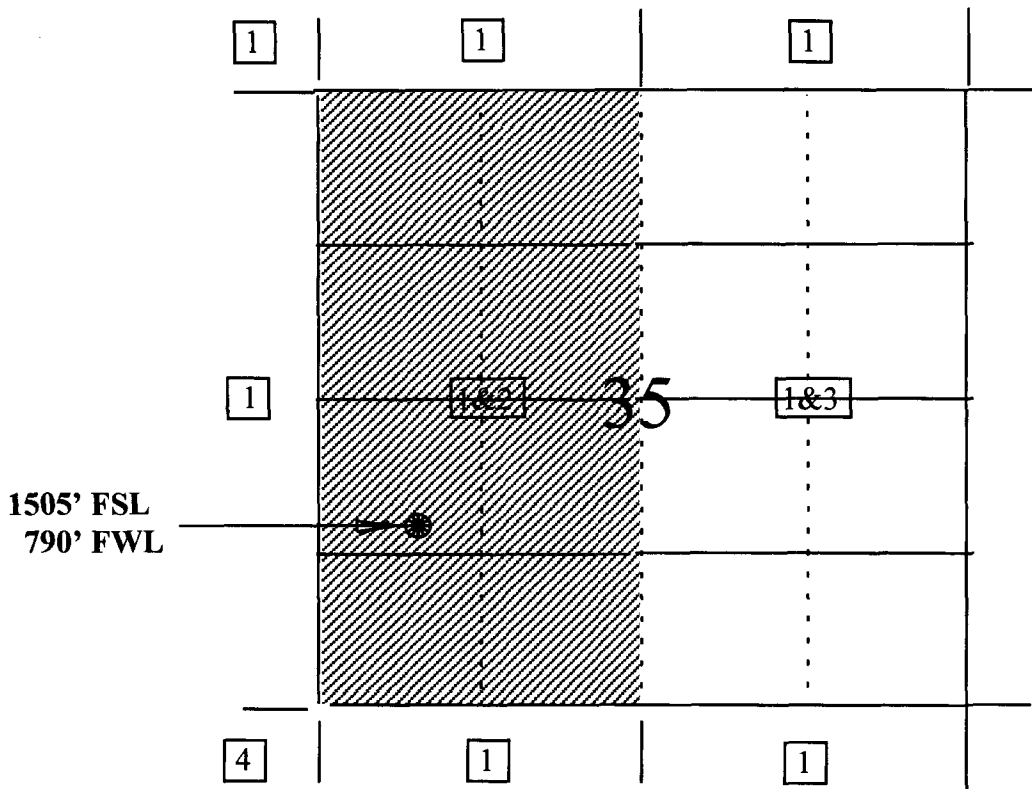

- 1) Burlington Resources
- 2) Conoco Inc.
Attn: Lori Thorpe
10 Desta Drive, Suite 100W
Midland, TX 79705

- 3) David H. Arrington
PO Box 2071
Midland, TX 79702
- 4) Amoco Production Company
San Juan Operation Center
200 Amoco Court
Farmington, NM 87401

31N-12W-35

