

DATE IN

2/16/99

SUSPENSE

3/8/99

ENGINEER

DC

LOGGED BY

KW

TYPE

DHC

ABOVE THIS LINE FOR DIVISION USE ONLY

NEW MEXICO OIL CONSERVATION DIVISION

- Engineering Bureau -

2030

ADMINISTRATIVE APPLICATION COVERSHEET

THIS COVERSHEET IS MANDATORY FOR ALL ADMINISTRATIVE APPLICATIONS FOR EXCEPTIONS TO DIVISION RULES AND REGULATIONS

Application Acronyms:

[NSP-Non-Standard Proration Unit] [NSL-Non-Standard Location]
 [DD-Directional Drilling] [SD-Simultaneous Dedication]
 [DHC-Downhole Commingling] [CTB-Lease Commingling] [PLC-Pool/Lease Commingling]
 [PC-Pool Commingling] [OLS - Off-Lease Storage] [OLM-Off-Lease Measurement]
 [WFX-Waterflood Expansion] [PMX-Pressure Maintenance Expansion]
 [SWD-Salt Water Disposal] [IPI-Injection Pressure Increase]
 [EOR-Qualified Enhanced Oil Recovery Certification] [PPR-Positive Production Response]

[1] TYPE OF APPLICATION - Check Those Which Apply for [A]

[A] Location - Spacing Unit - Directional Drilling

☐ NSL ☐ NSP ☐ DD ☐ SD

Check One Only for [B] and [C]

[B] Commingling - Storage - Measurement

☒ DHC ☐ CTB ☐ PLC ☐ PC ☐ OLS ☐ OLM

[C] Injection - Disposal - Pressure Increase - Enhanced Oil Recovery

☐ WFX ☐ PMX ☐ SWD ☐ IPI ☐ EOR ☐ PPR

FEB 16 1999

[2] NOTIFICATION REQUIRED TO: - Check Those Which Apply, or ☐ Does Not Apply[A] ☐ Working, Royalty or Overriding Royalty Interest Owners[B] ☐ Offset Operators, Leaseholders or Surface Owner[C] ☐ Application is One Which Requires Published Legal Notice[D] ☐ Notification and/or Concurrent Approval by BLM or SLO

U.S. Bureau of Land Management - Commissioner of Public Lands, State Land Office

[E] ☐ For all of the above, Proof of Notification or Publication is Attached, and/or,[F] ☐ Waivers are Attached

[3] INFORMATION / DATA SUBMITTED IS COMPLETE - Statement of Understanding

I hereby certify that I, or personnel under my supervision, have read and complied with all applicable Rules and Regulations of the Oil Conservation Division. Further, I assert that the attached application for administrative approval is accurate and complete to the best of my knowledge and where applicable, verify that all interest (WI, RI, ORRI) is common. I understand that any omission of data, information or notification is cause to have the application package returned with no action taken.

Note: Statement must be completed by an individual with supervisory capacity.

Kay Maddox

Print or Type Name

Signature

Kay Maddox

Regulatory Agent

Title

Date

2/11/99

DISTRICT I
P.O. Box 1980, Hobbs, NM 88241 1980
DISTRICT II
811 South First St. Artesia NM 88210 2835
DISTRICT III
1000 Rio Brazos Rd. Aztec, NM 87410 1693

State of New Mexico
Energy, Minerals and Natural Resources Department

OIL CONSERVATION DIVISION

2040 S. Pacheco
Santa Fe, New Mexico 87505-6429

Form C-107-A
New 3-12-96

APPROVAL PROCESS:
☒ Administrative ☐ Hearing
EXISTING WELLBORE
☒ YES ☐ NO

APPLICATION FOR DOWNHOLE COMMINGLING

Operator Conoco Inc. Address 10 Desta Dr. Ste 100W, Midland, Tx. 79705-4500
Lease San Juan 28-7 Unit Well No # 157 Unit Ltr Sec Twp Rge Section 11, T-27-N, R-7-W, B County Rio Arriba
OGRID NO. 005073 Property Code 016608 API NO. 30-039-20429 Spacing Unit Lease Types: (check 1 or more)
Federal ☒ State ☐ (and/or) Fee ☐

The following facts are submitted in support of downhole commingling:	Upper Zone	Intermediate Zone	Lower Zone
1. Pool Name and Pool Code	Blanco Mesaverde 72319		Basin Dakota 71599
2. TOP and Bottom of Pay Section (Perforations)	Estimated 4838-5548'		7440-7650'
3. Type of production (Oil or Gas)	Gas		Gas
4. Method of Production (Flowing or Artificial Lift)	To flow		Flowing
5. Bottomhole Pressure Oil Zones - Artificial Lift: Gas & Oil - Flowing: All Gas Zones: Estimated Or Measured Original	a (Current) 457	a. 	a. 751
	b (Original) 1230	b. 	b. 2946
6. Oil Gravity (°API) or Gas BT Content	1218		1190
7. Producing or Shut-In?	To be completed		Producing
Production Marginal? (yes or no) • If Shut-In give date and oil/gas/water rates of last production Note: For new zones with no production history applicant shall be required to attach production estimates and supporting data. • If Producing, date and oil/gas/water rates of recent test (within 60 days)	Expected Yes		Yes
	Date Rates	Date Rates	Date Rates
	Production allocated by subtraction - See attached chart	Date Rates	1/99 69 MCFD
8. Fixed Percentage Allocation Formula - % for each zone	Oil: % Gas %	Oil: % Gas %	Oil: % Gas %

9. If allocation formula is based upon something other than current or past production, or is based upon some other method, submit attachments with supporting data and/or explaining method and providing rate projections or other required data.
10. Are all working, overriding, and royalty interests identical in all commingled zones? X Yes No
If not, have all working, overriding, and royalty interests been notified by certified mail? Yes No
Have all offset operators been given written notice of the proposed downhole commingling? X Yes No
11. Will cross-flow occur? X Yes No If yes, are fluids compatible, will the formations not be damaged, will any cross-flowed production be recovered, and will the allocation formula be reliable. X Yes No (If No, attach explanation)
12. Are all produced fluids from all commingled zones compatible with each others X Yes No
13. Will the value of production be decreased by commingling? Yes X No (If Yes, attach explanation)
14. If this well is on, or communitized with, state or federal lands, either the Commissioner of Public Lands or the United States Bureau of Land Management has been notified in writing of this application. X Yes No
15. NMOCD Reference Cases for Rule 303(D) Exceptions: ORDER NO(S) R-10476 - B
16. ATTACHMENTS
* C-102 for each zone to be commingled showing its spacing unit and acreage dedication.
* Production curve for each zone for at least one year. (If not available, attach explanation.)
* For zones with no production history, estimated production rates and supporting data.
* Data to support allocation method or formula.
* Notification list of all offset operators.
* Notification list of working, overriding and royalty interests for uncommon interest cases.
* Any additional statements, data, or documents required to support commingling.

I hereby certify that the information above is true and complete to the best of my knowledge and belief.

SIGNATURE Kay Maddox TITLE Regulatory Agent DATE February 11, 1999
TYPE OR PRINT NAME Kay Maddox TELEPHONE NO. (915) 686-5798

SAN JUAN 28 7 UNIT #157 DAKOTA PRODUCTION
SECTION 11B-27N-07W

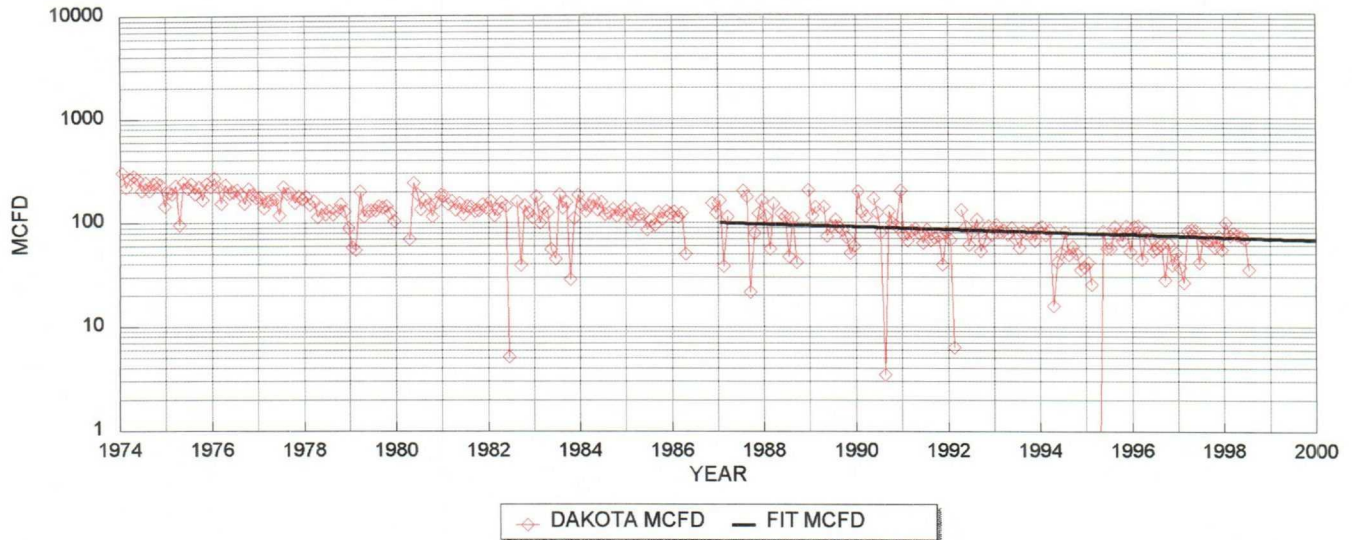

DAKOTA HISTORICAL DATA: 1ST PROD: 01/72

OIL CUM: 4.44 MBO
GAS CUM: 1261.3 MMCF
CUM OIL YIELD: 0.0035 BBL/MCF
OIL YIELD: 0.0028 BBL/MCF, LAST 3 YRS
AVG. USED: 0.0032 BBL/MCF

DAKOTA PROJECTED DATA

1/1/99 Qi: 69 MCFD
DECLINE RATE: 3.0% (EXPONENTIAL)

YEAR	MID-YEAR	MID-YEAR
	AVG. MCFD	AVG. BOPD
1999	68.3	0.2
2000	66.2	0.2
2001	64.2	0.2
2002	62.3	0.2
2003	60.4	0.2
2004	58.6	0.2
2005	56.9	0.2
2006	55.1	0.2
2007	53.5	0.2
2008	51.9	0.2
2009	50.3	0.2
2010	48.8	0.2
2011	47.4	0.1
2012	45.9	0.1
2013	44.6	0.1
2014	43.2	0.1
2015	41.9	0.1
2016	40.7	0.1
2017	39.4	0.1
2018	38.3	0.1
2019	37.1	0.1
2020	36.0	0.1
2021	34.9	0.1
2022	33.9	0.1
2023	32.9	0.1
2024	31.9	0.1
2025	30.9	0.1
2026	30.0	0.1
2027	29.1	0.1
2028	28.2	0.1
2029	27.4	0.1
2030	26.5	0.1
2031	25.8	0.1
2032	25.0	0.1
2033	24.2	0.1

PRODUCTION FORECAST FOR SUBTRACTION METHOD COMMINGLE ALLOCATION

Lease: SAN JUAN 28 7 UNIT (157)

Dwights
Retrieval Code: 251,039,27N07W11B00DK
02/08/99

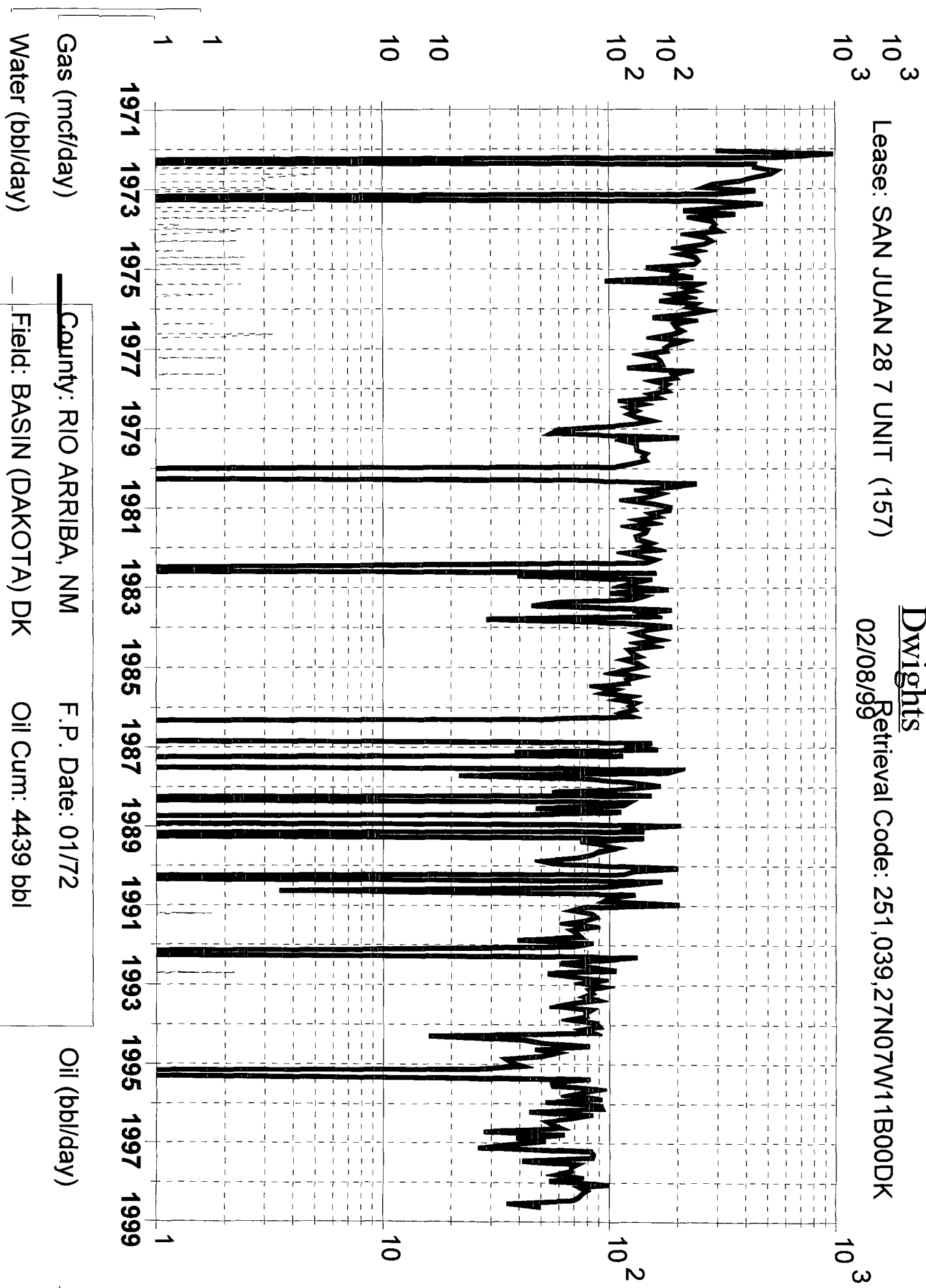

Gas (mcf/day)

County: RIO ARRIBA, NM

F.P. Date: 01/72

Oil (bbl/day)

Water (bbl/day)

Field: BASIN (DAKOTA) DK

Oil Cum: 4439 bbl

Reservoir: DAKOTA

Gas Cum: 1261 mmcf

Operator: CONOCO INC

Location: 11B 27N 7W

NEW MEXICO OIL CONSERVATION COMMISSION
WELL LOCATION AND ACREAGE DEDICATION PLAT

Form 1-61
Supersedes 1-61-2
Effective 1-1-61

All distances must be from the outer boundaries of the Section.

Operator EL PASO NATURAL GAS COMPANY		Lease SAN JUAN 28-7 UNIT (SF-078972)		Well No. 157
Unit Letter B	Section 11	Township 27-N	Range 7-W	County RIO ARriba
Actual Perforated Depth of Well: 820 feet from the NORTH line of the 1700 feet from the EAST line.				
Ground Level Elev. 6549	Producing Formation DAKOTA	Basin BASIN DAKOTA	Lease Area Acreage 320.00	

1. Outline the acreage dedicated to the subject well by colored pencil or hatchure marks on the plat below.
2. If more than one lease is dedicated to the well, outline each and identify the ownership thereof (both as to working interest and royalty).
3. If more than one lease of different ownership is dedicated to the well, have the interests of all owners been consolidated by communitization, unitization, force-pooling, etc?

☒ Yes ☐ No If answer is "yes," type of consolidation **Unitization**

If answer is "no," list the owners and tract descriptions which have actually been consolidated. (Use reverse side of this form if necessary.)

No allowable will be assigned to the well until all interests have been consolidated (by communitization, unitization, forced-pooling, or otherwise) or until a non-standard unit, eliminating such interests, has been approved by the Commission.

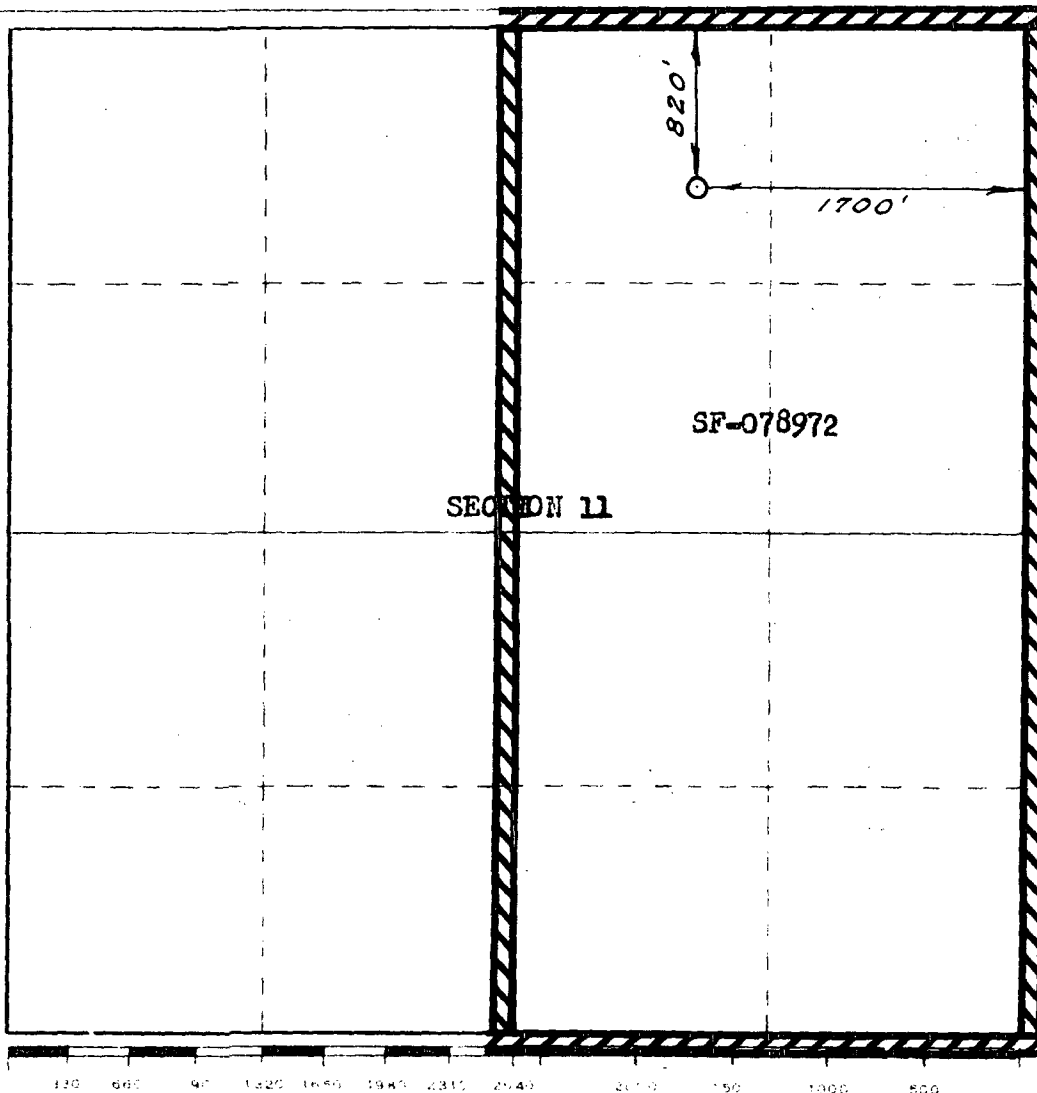

CERTIFICATION

I hereby certify that the information contained herein is true and complete to the best of my knowledge and belief.

Original Signed F. H. WOOD

Petroleum Engineer

El Paso Natural Gas Co.

September 21, 1971

I hereby certify that the well location shown on this plat was plotted from field notes of actual surveys made by me or under my supervision, and that the same is true and correct to the best of my knowledge and belief.

APRIL 2, 1971

David Wilson
1760

District I
PO Box 1980, Hobbs, NM 88241-1980

State of New Mexico
Energy, Minerals & Natural Resources Department

Revised February 21, 1994

instructions on back

District II
PO Drawer DD, Artesia, NM 88211-0719

OIL CONSERVATION DIVISION

Submit to Appropriate District Office

District III
1000 Rio Brazos Rd. Aztec, NM 87410

PO Box 2088

State Lease - 4 Copies

District IV
PO Box 2088, Santa Fe, NM 87504-2088

Santa Fe, NM 87504-2088

Fee Lease - 3 Copies

☐ AMENDED REPORT

WELL LOCATION AND ACREAGE DEDICATION PLAT

API Number 30-039-20429		2 Pool Code 72319		3 Pool Name Blanco Mesaverde	
4 Property Code 016608		5 Property Name San Juan 28-7 Unit			6 Well Number # 157
7 OGRID No. 005073		8 Operator Name Conoco Inc., 10 Desta Drive, Ste. 100W, Midland, TX 79705-4500			9 Elevation 6549'

10 Surface Location

UL or lot no.	Section	Township	Range	Lot Idn	Feet from the	North/South line	Feet from the	East/West line	County
B	11	27N	7W		820	North	1700	East	Rio Arriba

11 Bottom Hole Location If Different From Surface

UL or lot no.	Section	Township	Range	Lot Idn	Feet from the	North/South line	Feet from the	East/West line	County

12 Dedicated Acres 320	13 Joint or Infill	14 Consolidation Code	15 Order No.
---------------------------	--------------------	-----------------------	--------------

NO ALLOWABLE WILL BE ASSIGNED TO THIS COMPLETION UNTIL ALL INTERESTS HAVE BEEN CONSOLIDATED
OR A NON-STANDARD UNIT HAS BEEN APPROVED BY THE DIVISION

16					17 OPERATOR CERTIFICATION	
					I hereby certify that the information contained herein is true and complete to the best of my knowledge and belief	
					Signature Kay Maddox Printed Name Regulatory Agent Title January 28, 1999 Date	
18 SURVEYOR CERTIFICATION					I hereby certify that the well location shown on this plat was plotted from field notes of actual surveys made by me or under my supervision, and that the same is true and correct to the best of my belief.	
					Date of Survey	
					Signature and Seal of Professional Surveyor:	
					Certificate Number	

District I
PO Box 1980, Hobbs, NM 88241-1980

District II
PO Drawer DD, Artesia, NM 88211-0719

District III
1000 Rio Brazos Rd. Aztec, NM 87410

District IV
PO Box 2088, Santa Fe, NM 87504-2088

State of New Mexico
Energy, Minerals & Natural Resources Department

OIL CONSERVATION DIVISION
PO Box 2088
Santa Fe, NM 87504-2088

Form C-102

Revised February 21, 1994
instructions on back

Submit to Appropriate District Office
State Lease - 4 Copies
Fee Lease - 3 Copies

☐ AMENDED REPORT

WELL LOCATION AND ACREAGE DEDICATION PLAT

API Number 30-039-20429		2 Pool Code 72319		3 Pool Name Blanco Mesaverde	
4 Property Code 016608		5 Property Name San Juan 28-7 Unit			6 Well Number # 157
7 OGRID No. 005073		8 Operator Name Conoco Inc., 10 Desta Drive, Ste. 100W, Midland, TX 79705-4500			9 Elevation 6549'

10 Surface Location

UL or lot no. B	Section 11	Township 27N	Range 7W	Lot Idn	Feet from the 820'	North/South line North	Feet from the 1700'	East/West line East	County Rio Arriba
--------------------	---------------	-----------------	-------------	---------	-----------------------	---------------------------	------------------------	------------------------	----------------------

11 Bottom Hole Location If Different From Surface

UL or lot no.	Section	Township	Range	Lot Idn	Feet from the	North/South line	Feet from the	East/West line	County
---------------	---------	----------	-------	---------	---------------	------------------	---------------	----------------	--------

12 Dedicated Acres 320	13 Joint or Infill	14 Consolidation Code	15 Order No. R-10987-A
---------------------------	--------------------	-----------------------	---------------------------

NO ALLOWABLE WILL BE ASSIGNED TO THIS COMPLETION UNTIL ALL INTERESTS HAVE BEEN CONSOLIDATED
OR A NON-STANDARD UNIT HAS BEEN APPROVED BY THE DIVISION

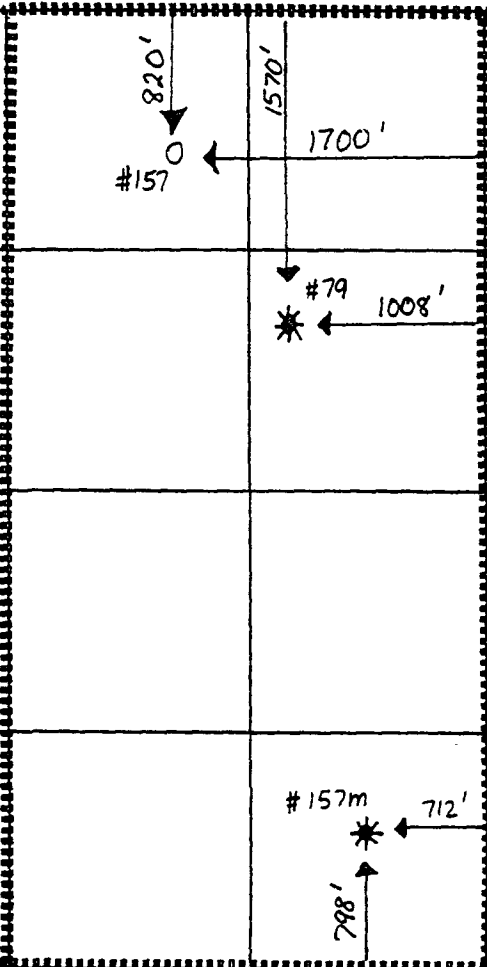
16 #79 30-039-07135 #157m 30-039-25662			17 OPERATOR CERTIFICATION I hereby certify that the information contained herein is true and complete to the best of my knowledge and belief. Signature <i>Kay Maddox</i> Printed Name Kay Maddox Title Regulatory Agent Date February 4, 1999
			18 SURVEYOR CERTIFICATION I hereby certify that the well location shown on this plat was plotted from field notes of actual surveys made by me or under my supervision, and that the same is true and correct to the best of my belief. Date of Survey Signature and Seal of Professional Surveyor: Certificate Number

February 11, 1999

RE: Notification of Offset Operators of C-107A Application
San Juan 28-7 Unit Well # 157

Conoco Inc is the sole operator of the San Juan 28-7 Unit. This well does not encroach on any outside unit boundary lines therefore there are no offset operators that require notification.

UNITED STATES
DEPARTMENT OF THE INTERIOR
GEOLOGICAL SURVEY

SUBMIT IN DUPLICATE

(See instructions on reverse side)

Form approved.
Budget Bureau No. 42-R355.5.

WELL COMPLETION OR RECOMPLETION REPORT AND LOG*

1a. TYPE OF WELL:		OIL WELL <input type="checkbox"/>	GAS WELL <input checked="" type="checkbox"/>	DRY <input type="checkbox"/>	Other _____				
b. TYPE OF COMPLETION:		NEW WELL <input checked="" type="checkbox"/>	WORK OVER <input type="checkbox"/>	DEEP-EN <input type="checkbox"/>	PLUG BACK <input type="checkbox"/>	DIFF. RESVR. <input type="checkbox"/>	Other _____		
2. NAME OF OPERATOR El Paso Natural Gas Company									
3. ADDRESS OF OPERATOR PO Box 990, Farmington, NM 87401									
4. LOCATION OF WELL (Report location clearly and in accordance with any State requirements)* At surface 820°N, 1700°E At top prod. interval reported below At total depth									
14. PERMIT NO.				DATE ISSUED					
15. DATE SPEUDED		16. DATE T.D. REACHED		17. DATE COMPL. (Ready to prod.)		18. ELEVATIONS (DF, BKB, RT, GR, ETC.)*		19. ELEV. CASINGHEAD	
10-11-71		10-29-71		12-7-71		6549'GL			
20. TOTAL DEPTH, MD & TVD		21. PLUG BACK T.D., MD & TVD		22. IF MULTIPLE COMPL., HOW MANY*		23. INTERVALS DRILLED BY		ROTARY TOOLS	
7685'		7673'				0-7685'		CABLE TOOLS	
24. PRODUCING INTERVAL(S), OF THIS COMPLETION—TOP, BOTTOM, NAME (MD AND TVD)* 7440-7650'(Dakota)								25. WAS DIRECTIONAL SURVEY MADE NO	
26. TYPE ELECTRIC AND OTHER LOGS RUN IES, DLC-GR, Temperature Survey								27. WAS WELL CORED NO	
29. CASING RECORD (Report all strings set in well)									
CASING SIZE		WEIGHT, LB./FT.		DEPTH SET (MD)		HOLE SIZE		CEMENTING RECORD	
9 5/8"		32.3#		209'		13 3/4"		190 sks.	
4 1/2"		11.6&10.5#		7685'		8 3/4"&7 7/8"		570 sks.	
RECEIVED DEC 17 1971									
29. LINER RECORD									
SIZE		TOP (MD)		BOTTOM (MD)		SACKS CEMENT*		SCREEN (MD)	
30. TUBING RECORD									
SIZE		DEPTH SET (MD)		SACKS CEMENT*		SCREEN (MD)			
2 3/8"		7633'							
31. PERFORATION RECORD (Interval, size and number) 7440-46', 7456-62', 7472-82', 7568-80', 7604-12, 76220-28', 7638-50' with 24 shots per zone.									
32. ACID, SHOT, FRACTURE, CEMENT SQUEEZE, ETC.									
DEPTH INTERVAL (MD)					AMOUNT AND KIND OF MATERIAL USED				
7440-7650'					72,000#sand, 71,988 gallons water				
33. PRODUCTION									
DATE FIRST PRODUCTION		PRODUCTION METHOD (Flowing, gas lift, pumping—size and type of pump)					WELL STATUS (Producing or shut-in)		
		flowing					shut-in		
DATE OF TEST		HOURS TESTED		CHOKE SIZE		PROD'N. FOR TEST PERIOD		OIL—BBL.	
12-7-71		3		3/4"				8	
FLOW. TUBING PRESS.		CASING PRESSURE		CALCULATED 24-HOUR RATE		OIL—BBL.		GAS—MCF.	
SI 2201		SI 2536						6371 MCF/D	
								AOFF	
34. DISPOSITION OF GAS (Sold, used for fuel, vented, etc.)								TEST WITNESSED BY	
								B. J. Broughton	
35. LIST OF ATTACHMENTS									
36. I hereby certify that the foregoing and attached information is complete and correct as determined from all available records									
Original Signed F. H. WOOD									
SIGNED		TITLE				DATE		December 15, 1971	
		Petroleum Engineer							

*(See Instructions and Spaces for Additional Data on Reverse Side)