

RECEIVED: 10/04/2018	REVIEWER: MAM	TYPE: PLC	APP NO: DMA18277 43459
-------------------------	------------------	--------------	---------------------------

ABOVE THIS TABLE FOR OCD DIVISION USE ONLY

NEW MEXICO OIL CONSERVATION DIVISION
 - Geological & Engineering Bureau -
 1220 South St. Francis Drive, Santa Fe, NM 87505



ADMINISTRATIVE APPLICATION CHECKLIST

THIS CHECKLIST IS MANDATORY FOR ALL ADMINISTRATIVE APPLICATIONS FOR EXCEPTIONS TO DIVISION RULES AND
 REGULATIONS WHICH REQUIRE PROCESSING AT THE DIVISION LEVEL IN SANTA FE

Applicant: OXY USA INC **OGRID Number:** 16696
Well Name: WHOMPING WILLOW CC 15_16 STATE COM 44H & MULTIPLE **API:** 30-015-45218 & MULTIPLE
Pool: PURPLE SAGE; WOLFCAMP (GAS) & PIERCE CROSSING; BONES SPRINGS, EAST **Pool Code:** 98220 & 96473

**SUBMIT ACCURATE AND COMPLETE INFORMATION REQUIRED TO PROCESS THE TYPE OF APPLICATION
 INDICATED BELOW**

1) TYPE OF APPLICATION: Check those which apply for [A]

A. Location - Spacing Unit - Simultaneous Dedication

☐ NSL

☐ NSP (PROJECT AREA)

☐ NSP (PRORATION UNIT)

☐ SD

B. Check one only for [I] or [II]

[I] Commingling - Storage - Measurement

☐ DHC

☐ CTB

☒ PLC

☐ PC

☐ OLS

☐ OLM

[II] Injection - Disposal - Pressure Increase - Enhanced Oil Recovery

☐ WFX

☐ PMX

☐ SWD

☐ IPI

☐ EOR

☐ PPR

2) NOTIFICATION REQUIRED TO: Check those which apply.

A. ☐ Offset operators or lease holders

B. ☒ Royalty, overriding royalty owners, revenue owners

C. ☐ Application requires published notice

D. ☒ Notification and/or concurrent approval by SLO

E. ☐ Notification and/or concurrent approval by BLM

F. ☐ Surface owner

G. ☒ For all of the above, proof of notification or publication is attached, and/or,

H. ☐ No notice required

FOR OCD ONLY

☐ Notice Complete

☐ Application
 Content
 Complete

3) CERTIFICATION: I hereby certify that the information submitted with this application for administrative approval is **accurate** and **complete** to the best of my knowledge. I also understand that **no action** will be taken on this application until the required information and notifications are submitted to the Division.

Note: Statement must be completed by an individual with managerial and/or supervisory capacity.

ELIZABETH VELASCO

Print or Type Name

Signature

10/3/2018

Date

432-686-1413

Phone Number

ELIZABETH.VELASCO@OXY.COM

e-mail Address

District I
1625 N. French Drive, Hobbs, NM 88240
District II
811 S. First St., Artesia, NM 88210
District III
1000 Rio Brazos Road, Aztec, NM 87410
District IV
1220 S. St Francis Dr, Santa Fe, NM
87505

State of New Mexico
Energy, Minerals and Natural Resources Department

Form C-107-B
Revised August 1, 2011

OIL CONSERVATION DIVISION
1220 S. St Francis Drive
Santa Fe, New Mexico 87505

Submit the original
application to the Santa Fe
office with one copy to the
appropriate District Office.

APPLICATION FOR SURFACE COMMINGLING (DIVERSE OWNERSHIP)

OPERATOR NAME: OXY USA INC

OPERATOR ADDRESS: 5 GREENWAY PLAZA, SUITE 110, HOUSTON, TX 77046

APPLICATION TYPE:

☐ Pool Commingling ☐ Lease Commingling ☒ Pool and Lease Commingling ☐ Off-Lease Storage and Measurement (Only if not Surface Commingling)

LEASE TYPE: ☐ Fee ☒ State ☐ Federal

Is this an Amendment to existing Order? ☐ Yes ☒ No If "Yes", please include the appropriate Order No. _____

Have the Bureau of Land Management (BLM) and State Land office (SLO) been notified in writing of the proposed commingling

☒ Yes ☐ No

(A) POOL COMMINGLING
Please attach sheets with the following information

(1) Pool Names and Codes	Gravities / BTU of Non-Commingled Production	Calculated Gravities / BTU of Commingled Production		Calculated Value of Commingled Production	Volumes
Please see list attached					

(2) Are any wells producing at top allowables? ☐ Yes ☒ No

(3) Has all interest owners been notified by certified mail of the proposed commingling? ☒ Yes ☐ No

(4) Measurement type: ☐ Metering ☒ Other (Specify) WELL TESTS

(5) Will commingling decrease the value of production? ☐ Yes ☒ No If "yes", describe why commingling should be approved

(B) LEASE COMMINGLING
Please attach sheets with the following information

(1) Pool Name and Code

(2) Is all production from same source of supply? ☐ Yes ☐ No

(3) Has all interest owners been notified by certified mail of the proposed commingling? ☐ Yes ☐ No

(4) Measurement type: ☐ Metering ☐ Other (Specify)

(C) POOL and LEASE COMMINGLING
Please attach sheets with the following information

(1) Complete Sections A and E.

(D) OFF-LEASE STORAGE and MEASUREMENT
Please attached sheets with the following information

(1) Is all production from same source of supply? ☐ Yes ☐ No

(2) Include proof of notice to all interest owners.

(E) ADDITIONAL INFORMATION (for all application types)
Please attach sheets with the following information

(1) A schematic diagram of facility, including legal location.

(2) A plat with lease boundaries showing all well and facility locations. Include lease numbers if Federal or State lands are involved.

(3) Lease Names, Lease and Well Numbers, and API Numbers.

I hereby certify that the information above is true and complete to the best of my knowledge and belief.

SIGNATURE:  TITLE: REGULATORY SPECIALIST DATE: 10/3/2018

TYPE OR PRINT NAME: ELIZABETH VELASCO TELEPHONE NO.: 432-686-1413

E-MAIL ADDRESS: ELIZABETH_VELASCO@OXY.COM

APPLICATION FOR POOL AND LEASE COMMINGLE, OFF-LEASE MEASUREMENT, SALES AND STORAGE

Commingling proposal for the Whomping Willow CTB

OXY USA INC requests approval for the new Whomping Willow CTB (F-15-T24S-R29E, LAT. 32.135.56 N, LONG. -103.5833.94W).

Wells feeding the battery are listed below:

WELL NAME	API	SURFACE LOCATION	DATE ONLINE	OIL (BOPD)	OIL GRAVITY API	BTU/CF	GAS (MSCFD)	WATER (BWPD)
POOL: PIERCE CROSSING; BONE SPRING, EAST (96473)								
*Refried Beans CC 15_16 State Com 12H	30-015-45215	H-15-24S-29E	Jan-2019	632	44	1300	2728	1031
*Refried Beans CC 15_16 State Com 13H	30-015-45216	H-15-24S-29E	Jan-2019	632	44	1300	2728	1031
*Refried Beans CC 15_16 State Com 14H	30-015-45217	I-15-24S-29E	Dec-2018	632	44	1300	2728	1031
POOL: PURPLE SAGE;WOLFCAMP (GAS) (98220)								
*Whomping Willow CC 15_16 State Com 44H	30-015-45218	I-15-24S-29E	Feb-2019	488	44.4	1325	5421	1626

***Production estimates are average of first 6-month volumes for wells not online yet**

PROCESS DESCRIPTION

Production from all wells will flow off-lease to the Whomping Willow Battery. Each well will have an individual 6'X20' test separator. Each test separator will be equipped with an oil turbine meter, gas orifice meter and water turbine meter. After separation, oil production will be sent through a portable line heater and then through an 8' X 20' heater treater. It will then flow through a 48" vapor recovery tower before flowing to three oil storage tanks. From the tanks, the oil is pumped through a LACT meter and sent to sales. Oil production will be allocated back to each well based on well test.

Refried Beans CC 15_16 State Com 12H, 13H, & 14H and Whomping Willow CC 15_16 State Com 44H will be tested daily prior to Range 1 of decline, and will be tested at least three times per month during Range 1 of decline. When Range 2 decline is started, the wells will be tested at least twice per month. Wells will be tested at least once per month when Range 3 of decline is started, as specified in Hearing Order R-14299.

Gas production from all wells will be combined after the three-phase separators. It will then flow through two Oxy check meters, which will serve as the point of royalty payment, then sent to sales.

All water from the batteries will be sent to the Cedar Canyon Water Disposal Distribution system.

Additional Application Components:

The flow of production is shown in detail on the enclosed facility diagram. Also enclosed is a map detailing the lease boundaries, well and battery locations.

The oil and gas meters will be calibrated on a regular basis per API and NMOCD specifications.

The working interest, royalty interest and overriding royalty interest owners have been notified of this proposal by certified mail (see attached).

Pursuant to Statewide rule 19.15.12.10(C)(4)(g) OXY USA INC requests the option to include additional pools or leases within the defined parameters set forth in the order for future additions.

Commingling this production is the most effective means of producing the reserves. OXY USA INC understands the requested approval will not constitute the granting of any right-of-way or construction rights not granted by the lease instrument.

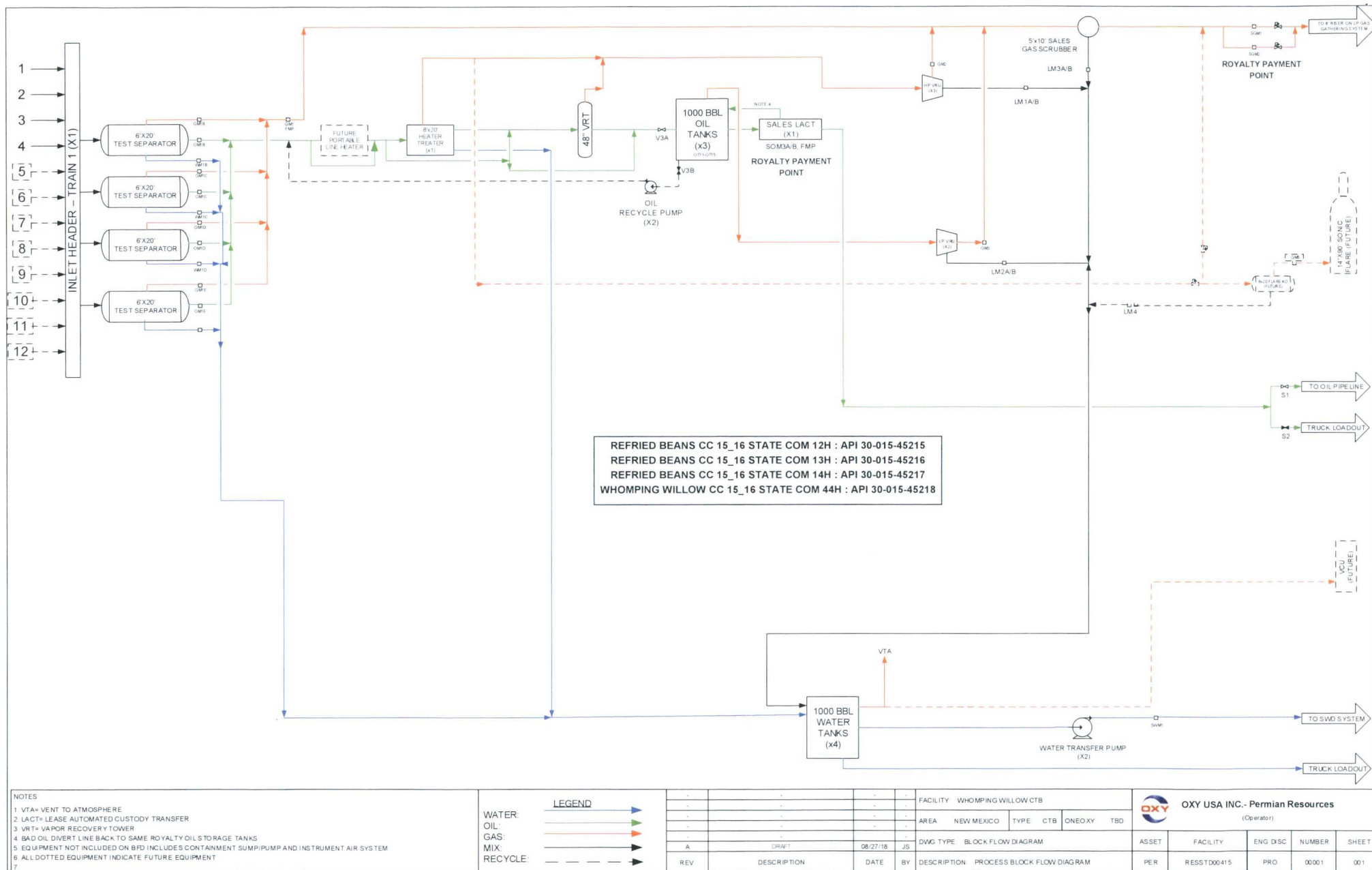

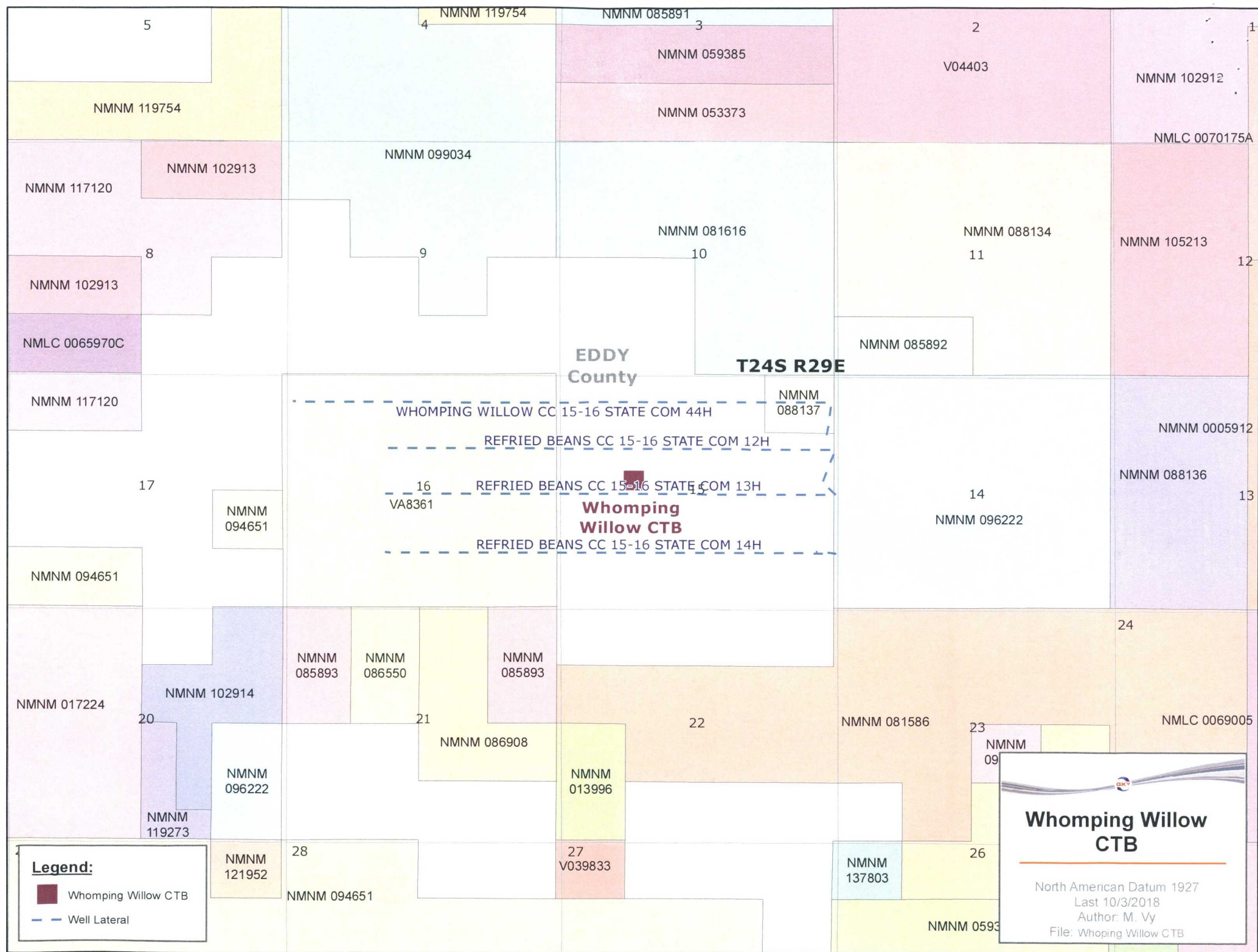

**NM OIL CONSERVATION
ARTESIA DISTRICT**

AUG 27 2018

District I
1625 N. French Dr., Hobbs, NM 88240
Phone: (575) 393-4161 Fax: (575) 393-0720
District II
811 S. First St., Artesia, NM 88210
Phone: (575) 748-1283 Fax: (575) 748-9720
District III
1000 Rio Brazos Road, Artesia, NM 87410
Phone: (505) 334-6178 Fax: (505) 334-6170
District IV
1225 S. St. Francis Dr., Santa Fe, NM 87505
Phone: (505) 476-3460 Fax: (505) 476-3462

State of New Mexico
Energy, Minerals & Natural Resources Department
OIL CONSERVATION DIVISION
1220 South St. Francis Dr.
Santa Fe, NM 87505

RECEIVED on C-102
Revised August 1, 2011
Submit one copy to appropriate
District Office

☐ AMENDED REPORT

WELL LOCATION AND ACREAGE DEDICATION PLAT

API Number 30-015-45218	Pool Code 98220	Pool Name Purple Sage Wolfcamp
Property Code 322294	Property Name WHOMPING WILLOW CC "15_16" STATE COM	Well Number 44H
OGRID No. 16096	Operator Name OXY USA INC.	Elevation 2942.8'

Surface Location

UL or lot no.	Section	Township	Range	Lot Idn	Feet from the	North/South line	Feet from the	East/West line	County
1	15	24 SOUTH	29 EAST, N.M.P.M.		1365'	SOUTH	420'	EAST	EDDY

Bottom Hole Location If Different From Surface

UL or lot no.	Section	Township	Range	Lot Idn	Feet from the	North/South line	Feet from the	East/West line	County
M	16	24 SOUTH	29 EAST, N.M.P.M.		940'	SOUTH	20'	WEST	EDDY

Dedicated Acres	Joint or Infill	Consolidation Code	Order No.
640	N		

No allowable will be assigned to this completion until all interests have been consolidated or a non-standard unit has been approved by the division.

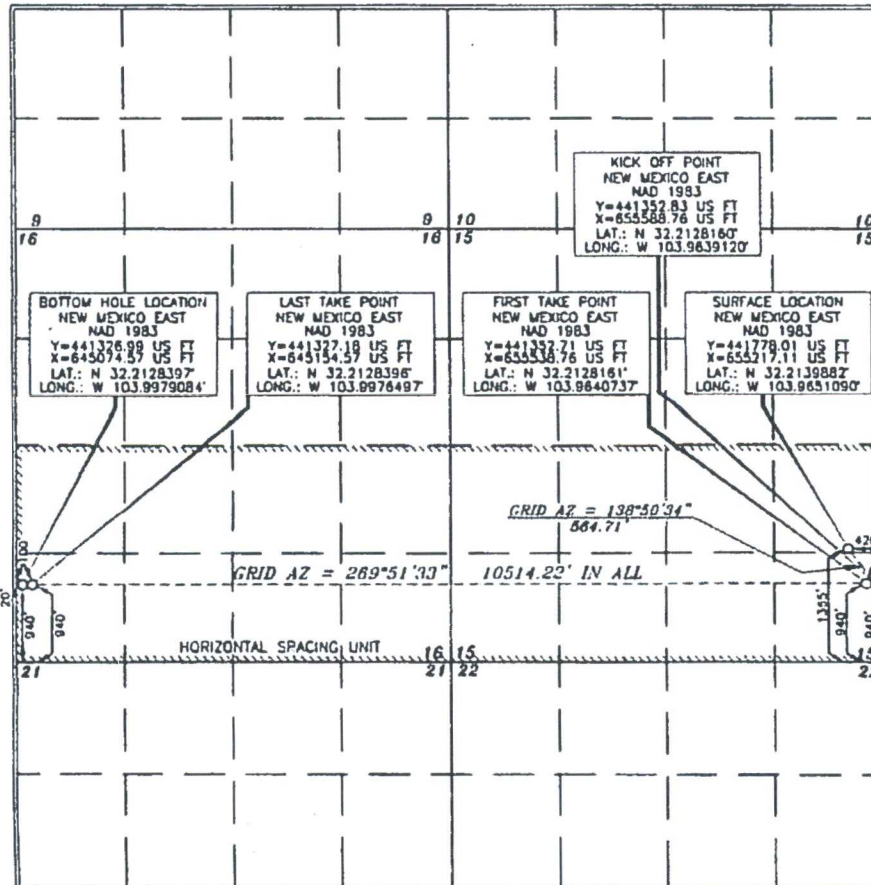

OPERATOR CERTIFICATION

I hereby certify that the information contained herein is true and complete to the best of my knowledge and belief, and that this organization either owns a working interest or undivided mineral interest in the land including the proposed bottom hole location or has a right to drill this well at this location pursuant to a contract with an owner of such a mineral or working interest, or to a voluntary pooling agreement or a compulsory pooling order heretofore entered by the division.

Signature *[Signature]* **Date** **8/7/18**
Printed Name **Jana Mendiola**
Email Address **jana.mendiola@oxy.com**

SURVEYOR CERTIFICATION

I hereby certify that the well location shown on this plat was plotted from the best of the latest surveys made by me or under my supervision, and that the same is true and correct to the best of my belief.

Professional Land Surveyor
15079
Date of Survey **MAY 22, 2018**
Signature and Seal *[Signature]*
Certificate Number **15079**

WOP 180522WL-b (KA)

RWP 8-28-18.

**NM OIL CONSERVATION
ARTESIA DISTRICT**

AUG 27 2018

Form C-102

State of New Mexico
Energy, Minerals & Natural Resources Department
OIL CONSERVATION DIVISION
1220 South St. Francis Dr.
Santa Fe, NM 87505

RECEIVED August 1, 2011
Submit one copy to appropriate
District Office

☐ AMENDED REPORT

District I
1625 N. Francis Dr., Hobbs, NM 88240
Phone: (575) 391-6161 Fax: (575) 391-0720
District II
811 S. First St., Artesia, NM 88210
Phone: (575) 748-1281 Fax: (575) 748-9720
District III
1700 Rio Grande Road, Aztec, NM 87410
Phone: (505) 334-6179 Fax: (505) 334-6179
District IV
1230 S. St. Francis Dr., Santa Fe, NM 87505
Phone: (505) 476-3460 Fax: (505) 476-3462

WELL LOCATION AND ACREAGE DEDICATION PLAT

API Number 30-015-45216	Pool Code 96473	Pool Name Pierce Crossing; Bare Spring, East
Property Code 322293	Property Name REFRIED BEANS CC "15_16" STATE COM	Well Number 13H
OGRID No. 14696	Operator Name OXY USA INC.	Elevation 2938.8'

Surface Location

UL or lot no.	Section	Township	Range	Lot Idn	Feet from the	North/South line	Feet from the	East/West line	County
H	15	24 SOUTH	29 EAST, N.M.P.M.		2400'	NORTH	280'	EAST	EDDY

Bottom Hole Location If Different From Surface

UL or lot no.	Section	Township	Range	Lot Idn	Feet from the	North/South line	Feet from the	East/West line	County
K	16	24 SOUTH	29 EAST, N.M.P.M.		2630'	SOUTH	1905'	WEST	EDDY

Dedicated Acres 260560	Joint or Infill.	Consolidation Code	Order No. Defining Well
----------------------------------	------------------	--------------------	-----------------------------------

No allowance will be assigned to this completion until all interests have been consolidated or a non-standard unit has been approved by the division.

<p>BOTTOM HOLE LOCATION NEW MEXICO EAST NAD 1983 Y=443027.05 US FT X=646947.38 US FT LAT.: N 32.2174957 LONG.: W 103.9918355</p>	<p>LAST TAKE POINT NEW MEXICO EAST NAD 1983 Y=443027.20 US FT X=647027.38 US FT LAT.: N 32.2174964 LONG.: W 103.9915768</p>	<p>SURFACE LOCATION NEW MEXICO EAST NAD 1983 Y=443320.60 US FT X=655351.09 US FT LAT.: N 32.2182273 LONG.: W 103.9646586</p>	<p>OPERATOR CERTIFICATION I hereby certify that the information contained herein is true and complete to the best of my knowledge and belief, and that this organization either owns a working interest or undivided interest in the land including the proposed bottom hole location or has a right to drill this well as the lessee pursuant to a contract with an owner of such a mineral or working interest or as a voluntary pooling agreement or a compulsory pooling order. Signature: <i>Sarah Chapman</i> Date: 8/15/18 Printed Name: Sarah Chapman E-mail Address: sarah-chapman@oxy.com</p>
<p>FIRST TAKE POINT NEW MEXICO EAST NAD 1983 Y=443042.74 US FT X=655532.20 US FT LAT.: N 32.2174618 LONG.: W 103.9640761</p>			<p>KICK OFF POINT NEW MEXICO EAST NAD 1983 Y=443042.83 US FT X=655582.20 US FT LAT.: N 32.2174616 LONG.: W 103.9639144</p>

GRID AZ = 269°53'43" 8634.84' IN ALL
GRID AZ = 140°14'19" 361.34'
HORIZONTAL SPACING UNIT

SURVEYOR CERTIFICATION
I hereby certify that the well location shown on this plat was planned and surveyed in accordance with the laws of the State of New Mexico and that the same is true and correct to the best of my belief.
Date of Survey: **JULY 11, 2018**
Signature and Seal: *Tony J. Paul* **15079**
Professional Surveyor

WOP 180522WL-c (Rev. A) (KU)

RWP, 8-29-18

**NM OIL CONSERVATION
ARTESIA DISTRICT**

AUG 27 2018

Form C-102

State of New Mexico
Energy, Minerals & Natural Resources Department
OIL CONSERVATION DIVISION
1220 South St. Francis Dr.
Santa Fe, NM 87505

RECEIVED

Revised August 1, 2011
Submit one copy to appropriate
District Office

☐ AMENDED REPORT

District I
1615 N. French Dr., Hobbs, NM 88240
Phone: (575) 393-6181 Fax: (575) 393-0720
District II
811 S. First St., Artesia, NM 88210
Phone: (575) 748-1283 Fax: (575) 748-9720
District III
1000 Rio Breton Road, Aztec, NM 87410
Phone: (505) 334-6178 Fax: (505) 334-6170
District IV
1220 S. St. Francis Dr., Santa Fe, NM 87505
Phone: (505) 476-3460 Fax: (505) 476-3462

WELL LOCATION AND ACREAGE DEDICATION PLAT

API Number 30-015-45215	Pool Code 90473	Pool Name Pierce Crossing, Bone Spring, East
Property Code 322293	Property Name REFRIED BEANS CC "15-16" STATE COM	Well Number 12H
OGRID No. 16696	Operator Name OXY USA INC.	Elevation 2938.8'

Surface Location

UL or lot no.	Section	Township	Range	Lot Ida	Feet from the	North/South line	Feet from the	East/West line	County
H	15	24 SOUTH	29 EAST, N.M.P.M.		2365'	NORTH	280'	EAST	EDDY

Bottom Hole Location If Different From Surface

UL or lot no.	Section	Township	Range	Lot Ida	Feet from the	North/South line	Feet from the	East/West line	County
F	16	24 SOUTH	29 EAST, N.M.P.M.		1650'	NORTH	1905'	WEST	EDDY

Dedicated Acres 2.90	Joint or Infill Infill	Consolidation Code	Order No. beginning well: Refried Beans CC 15-16 State Com #1311
--------------------------------	----------------------------------	--------------------	--

No allowable will be assigned to this completion until all interests have been consolidated or a non-standard unit has been approved by the division.

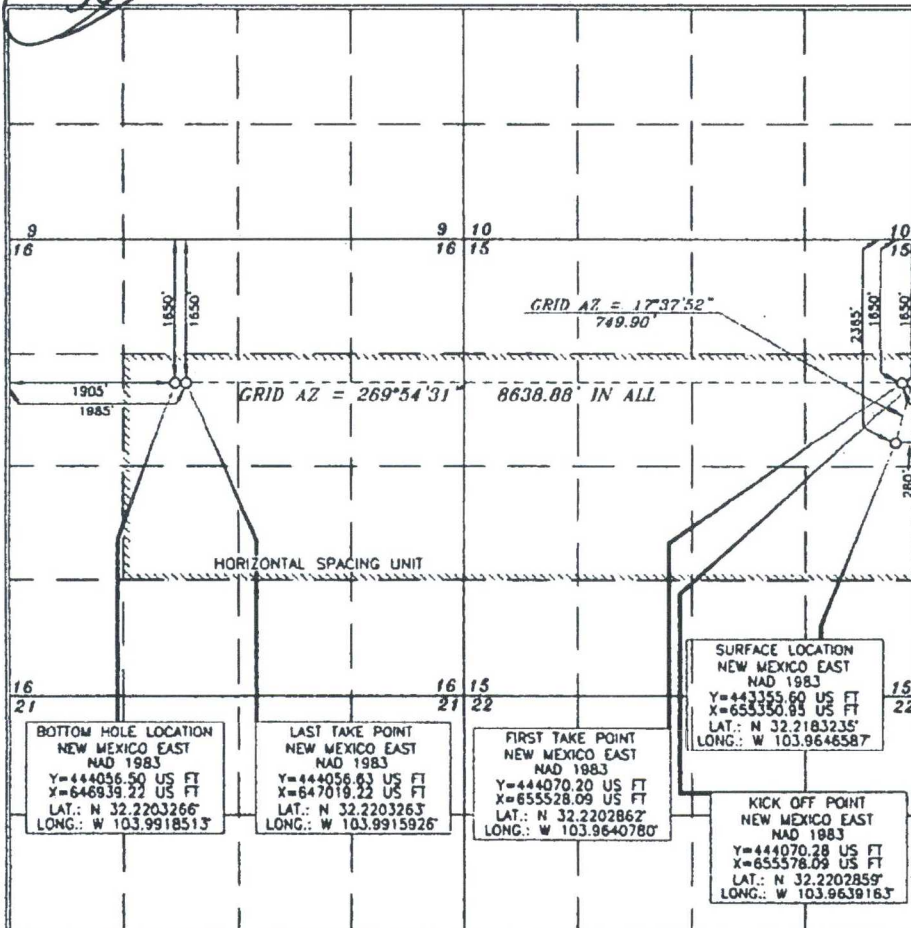

OPERATOR CERTIFICATION

I hereby certify that the information contained herein is true and complete to the best of my knowledge and belief, and that this organization either owns a working interest or undivided mineral interest in the land including the proposed bottom hole location or has a right to drill this well at this location pursuant to a contract with an owner of such a mineral or working interest, or as a voluntary pooling agreement or a compulsory pooling order heretofore entered by the division.

Sarah Chapman 8/15/18
Signature Date

Sarah Chapman
Printed Name

sarah_chapman@oxy.com
E-mail Address

SURVEYOR CERTIFICATION

I hereby certify that the well location shown on this plat was plotted from the data of actual surveys made by me or under my supervision, and that the same is true and correct to the best of my belief.

15079
Date of Survey

Professional Land Surveyor
Signature and Seal

15079
Certificate Number

8-28-18.
RUP.

**NM OIL CONSERVATION
ARTESIA DISTRICT**

AUG 27 2018

RECEIVED

Form C-102

Revised August 1, 2011

Submit one copy to appropriate
District Office

☐ AMENDED REPORT

District I
1625 N. French Dr., Hobbs, NM 88240
Phone: (575) 293-6161 Fax: (575) 293-0720
District II
111 S. First St., Artesia, NM 88210
Phone: (575) 746-1283 Fax: (575) 746-0750
District III
1000 Rio Grande Road, Artesia, NM 88210
Phone: (505) 334-6179 Fax: (505) 334-6179
District IV
1220 S. St. Francis Dr., Santa Fe, NM 87505
Phone: (505) 476-3450 Fax: (505) 476-3462

State of New Mexico
Energy, Minerals & Natural Resources Department
OIL CONSERVATION DIVISION
1220 South St. Francis Dr.
Santa Fe, NM 87505

WELL LOCATION AND ACREAGE DEDICATION PLAT

API Number 30-015-45217	Pool Code 96413	Pool Name Pierre Crossing; Bone Spring, East
Property Code 322293	Property Name REFRIED BEANS CC "15_16" STATE COM	Well Number 14H
OGRID No. 16696	Operator Name OXY USA INC.	Elevation 2943.3'

Surface Location

UL or lot no.	Section	Township	Range	Lot Ida	Feet from the	North/South line	Feet from the	East/West line	County
1	15	24 SOUTH	29 EAST, N.M.P.M.		1330'	SOUTH	420'	EAST	EDDY

Bottom Hole Location If Different From Surface

UL or lot no.	Section	Township	Range	Lot Ida	Feet from the	North/South line	Feet from the	East/West line	County
N	16	24 SOUTH	29 EAST, N.M.P.M.		1290'	SOUTH	1905'	WEST	EDDY

Dedicated Acre 2.69560	Unit or Infill Intill	Consolidation Code	Order No. Defining Well: Refried Beans CC 15-16 State Com #13H
----------------------------------	---------------------------------	--------------------	--

No allowable will be assigned to this completion until all interests have been consolidated or a non-standard unit has been approved by the division.

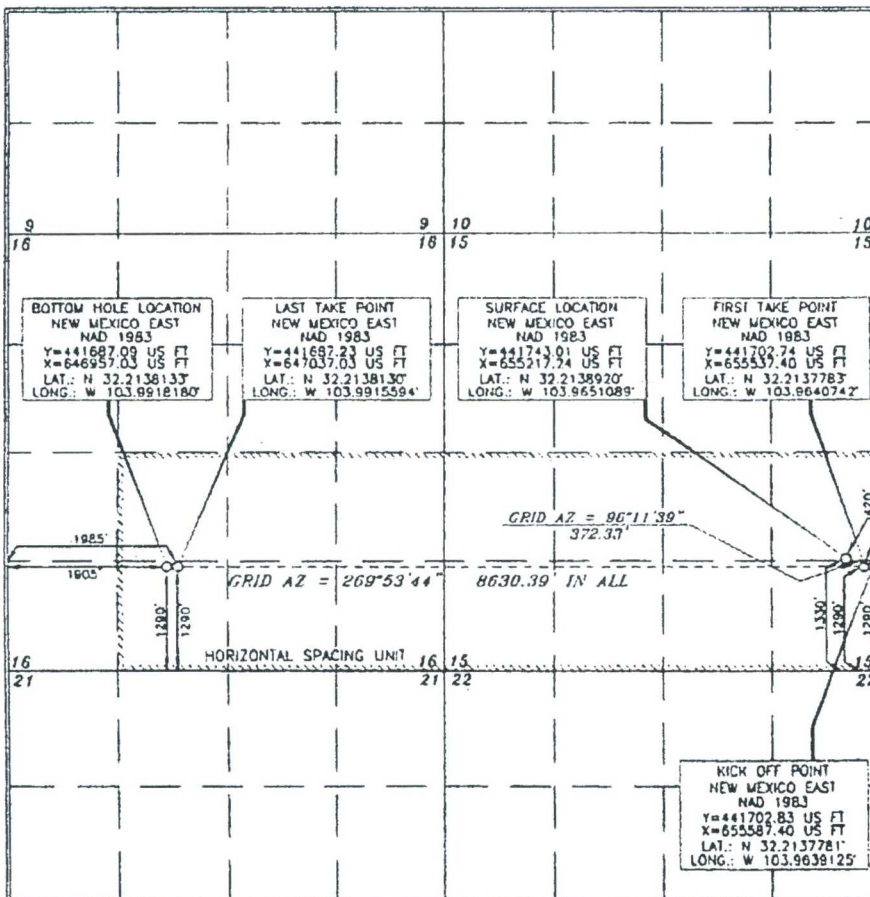

OPERATOR CERTIFICATION

I hereby certify that the information contained herein is true and correct to the best of my knowledge and belief, and that this information is not a working interest or a non-standard unit.

Signature: **Sarah Chapman** 8/15/18
Printed Name: **Sarah Chapman**
E-mail Address: **sarah-chapman@oxy.com**

SURVEYOR CERTIFICATION

I hereby certify that the well location shown on this plat was plotted from the survey data and that the same is true and correct to the best of my belief.

Signature: **ERRY J. ASH**
Date of Survey: **MAY 22 2018**
Professional Surveyor: **15079**
Certificate Number: **15079**



**OXY USA WTP Limited Partnership / OXY
USA INC / OCCIDENTAL PERMIAN LTD**

A subsidiary of Occidental Petroleum Corporation

5 Greenway Plaza, Suite 110, Houston, Texas 77046
P.O. Box 4294, Houston, Texas 77210-4294
Direct: 432.686.1416
Elizabeth_Velasco@oxy.com

October 3, 2018

CERTIFIED MAIL
RETURN RECEIPT REQUESTED

Re: Application for Pool and Lease Commingling and Off-lease Measurement, Sales, & Storage for the Whomping Willow Central Tank Battery in Eddy County, New Mexico.

Dearest Interest Owner:

This is to advise you that OXY USA INC is filing an application with the New Mexico Oil Conservation Division seeking approval for the Whomping Willow Central Tank Battery. A copy of the application submitted to the Division is attached.

Any objections or requests for a hearing regarding this application must be submitted to the New Mexico Oil Conservation Division Santa Fe Office within 20 Days from the date of this letter.

Pursuant to Statewide rule 19.15.12.10(C)(4)(g) OXY USA INC requests the option to include additional pools or leases within the defined parameters set forth in the order for future additions.

For questions regarding this application, please contact Sandra Musallam at (713) 366-5106.

Respectfully,

OXY USA INC

Elizabeth Velasco

Regulatory Specialist

Elizabeth_Velasco@oxy.com

Economic Justification Worksheet
WHOMPING WILLOW Central Tank Battery

WELLS	BOPD	OIL GRAVITY @ 60	VALUE/BBL	MCFD	DRY BTU*	VALUE/MCF**
Refried Beans CC 15_16 State Com 12H	632	44	\$75.45/bbl	2728	1300	\$3.25/mcf
Refried Beans CC 15_16 State Com 13H	632	44		2728	1300	
Refried Beans CC 15_16 State Com 14H	632	44		2728	1300	
Whomping Willow CC 15_16 State Com 44H	488	44.4		5421	1325	

Economic Combined Production

BATTERY	BOPD	WEIGHTED OIL GRAVITY @ 60	VALUE/BBL	MCFD	WEIGHTED DRY BTU	VALUE/MCF
Whomping Willow CTB	2384	44.1	\$75.45/bbl	13605	1310	\$3.25/mcf

As per Oxy oil purchase contract, all production is sold as sweet crude and paid on a flat 40 API gravity rate. Wolfcamp and Bonespring gas is the same quality concerning impurity content & overall light end/heavy end makeup. As per our gas purchase contract, all production of same quality is sold from gas processing plant at same value.

NAME	ADDRESS	CITY	STATE	ZIP	CERT. MAIL TRK. #
STATE OF NEW MEXICO	PO BOX 1148	SANTA FE	NM	87504-1148	7017-0190-0000-4589-2449
S & E ROYALTY LLC	8470 WEST 4TH AVENUE	DENVER	CO	80226	7017-0190-0000-4589-2456
SHAWN & FRANCES HANNIFIN	730 17TH ST STE 325	DENVER	CO	80202	7017-0190-0000-4589-2463
FFF INC	PO BOX 8874	DENVER	CO	80201	7017-0190-0000-4589-2470
LOWE ROYALTY PARTNERS LP	PO BOX 4887	HOUSTON	TX	77210-4887	7017-0190-0000-4589-2487
MAP98B-NET	PO BOX 268984	OKLAHOMA CITY	OK	73126-8984	7017-0190-0000-4589-2494
COLLINS & WARE INC	950 THIRD AVE, 23RD FLOOR	NEW YORK	NY	10022	7017-0190-0000-4589-2517
ALAN R HANNIFIN	PO BOX 8874	DENVER	CO	80201-8874	7017-0190-0000-4589-2524
MAP 98A-OK	PO BOX 268988	OKLAHOMA CITY	OK	73126-8988	7017-0190-0000-4589-2531
MW OIL INVESTMENT COMPANY INC	730 17TH STREET SUITE 325	DENVER	CO	80202	7017-0190-0000-4589-2548
MICHELLE R SANDOVAL	1395 RAVEAN CT	ENCINITAS	CA	92024	7017-0190-0000-4589-2555
CURTIS A ANDERSON AND EDNA I ANDERSON, JOINT TENANTS	9314 CHERRY BROOK LANE	FRISCO	TX	75033-0651	7017-0190-0000-4589-2562
ANNETTE O WAMBAUGH	6203 ALDEN BRIDGE RD. APT 2209	THE WOODLANDS	TX	77382	7017-0190-0000-4589-2579
B JACK REED	506 CHARISMATIC	MIDLAND	TX	79705	7017-0190-0000-4589-2586
HERMAN CLIFFORD WALKER III	PO BOX 10135	MIDLAND	TX	79702	7017-0190-0000-4589-2593
SOFTSEARCH INVESTMENT LP ATTENTION: JOHN DANIEL	PO BOX 89	ABILENE	TX	79604	7017-0190-0000-4589-2609
SUNDANCE MINERALS I	PO BOX 17744	FORT WORTH	TX	76102	7017-0190-0000-4589-2616
BERYL OIL AND GAS LP	PO BOX 51440	MIDLAND	TX	79710	7017-0190-0000-4589-2623
SOFTVEST MANAGEMENT LP ATTENTION: JOHN DANIEL	PO BOX 89	ABILENE	TX	79604	7017-0190-0000-4589-2630
LEOPARD PETROLEUM LP	4200 FAIRWOOD PL	MIDLAND	TX	79707	7017-0190-0000-4589-2647
WILLIAM K BURTON FORTSON OIL COMPANY-AGENT	306 WEST 7TH STREET, SUITE 901	FORT WORTH	TX	76102	7017-0190-0000-4589-2654
PENROC OIL CORPORATION	PO BOX 2769	HOBBS	NM	88241-2769	7017-0190-0000-4589-2661



**OXY USA WTP Limited Partnership / OXY
USA INC / OCCIDENTAL PERMIAN LTD**
A subsidiary of Occidental Petroleum Corporation

5 Greenway Plaza, Suite 110, Houston, Texas 77046
P.O. Box 4294, Houston, Texas 77210-4294
Direct: 713.366.5106
Sandra_Musallam@oxy.com

October 3, 2018

Re: Production of Wells Going to Whomping Willow Tank Battery

Lease: VA-8361
Eddy County, New Mexico

Dear Mr. McMillan:

Regarding the submitted commingle application for Whomping Willow Central Tank Battery, the production decline of all of the wells going to the battery is in accordance with the production decline presented in Order R-14299.

For questions regarding this application, please contact me at (713) 366-5106.

Respectfully,

A handwritten signature in blue ink that reads "Sandra Musallam".

OXY USA INC
Sandra Musallam
Regulatory Engineer
Sandra_musallam@oxy.com



APPLICATION FOR
COMMINGLING AND OFF-LEASE STORAGE
ON STATE TRUST LANDS



This application form is required for all comingling applications requiring approval by the Commissioner of Public Lands.

Applicant: OXY USA INC
Well Name: WHOMPING WILLOW CC 15_16 STATE COM 44H & MULTIPLE
Pool: PURPLE SAGE; WOLFCAMP (GAS) & PIERCE CROSSING; BONE SPRING, EAST

OGRID #: 16696
API #: 30-015-45218 & MULTIPLE

OPERATOR NAME: OXY USA INC
OPERATOR ADDRESS: 5 GREENWAY PLAZA, SUITE 110, HOUSTON, TX 77046

APPLICATION REQUIREMENTS – SUBMIT:

1. New Mexico Oil Conservation Division (NMOCD) application packet (or equivalent information if no application is required by NMOCD),
2. Comingling application fee of \$150.

CERTIFICATION: To the best of my knowledge,

- All business leases and rights-of-way necessary for conducting the proposed operation on State Trust lands have been applied for or obtained,
- The information submitted with this application is **accurate** and **complete**, and
- No loss will accrue to the state of New Mexico as a result of the proposed operation.

I also understand that **no action** will be taken on this application until the required information and fee are submitted to the State Land Office.

Note: Statement must be completed by an individual with managerial and/or supervisory capacity.

SANDRA MUSALLAM
Print or Type Name
Sandra Musallam
Signature
10/3/2018
Date

713-366-5106
Phone Number
SANDRA_MUSALLAM@OXY.COM
e-mail Address

Submit application to:
Commissioner of Public Lands
Attn: Comingling Manager
PO Box 1148
Santa Fe, NM 87504-1148

Questions?
Contact the Comingling Manager:
505.827.5791

Upon approval, the requesting organization will receive an acknowledgment letter from the Commissioner of Public Lands.