

NSL-7784

Revised March 23, 2017

PLEL 1831332677

RECEIVED: 11/08/18	REVIEWER: LRL	TYPE: NSL	APP NO:
--------------------	---------------	-----------	---------

ABOVE THIS TABLE FOR OCD DIVISION USE ONLY

NOV 08 2018 04:11:23

**NEW MEXICO OIL CONSERVATION DIVISION**  
 - Geological & Engineering Bureau -  
 1220 South St. Francis Drive, Santa Fe, NM 87505

**ADMINISTRATIVE APPLICATION CHECKLIST**

THIS CHECKLIST IS MANDATORY FOR ALL ADMINISTRATIVE APPLICATIONS FOR EXCEPTIONS TO DIVISION RULES AND  
 REGULATIONS WHICH REQUIRE PROCESSING AT THE DIVISION LEVEL IN SANTA FE

<b>Applicant:</b> Ameredev Operating, LLC	<b>OGRID Number:</b> 372224
<b>Well Name:</b> Redbud State Com 25 36 32 No. 107H Well	<b>API:</b> 30-025-45036
<b>Pool:</b> <del>Wolfcamp</del> JAL; Wolfcamp, West	<b>Pool Code:</b> 98230 33813

**SUBMIT ACCURATE AND COMPLETE INFORMATION REQUIRED TO PROCESS THE TYPE OF APPLICATION  
 INDICATED BELOW**

- 1) **TYPE OF APPLICATION:** Check those which apply for [A]
- A. Location - Spacing Unit - Simultaneous Dedication  
☒ NSL      ☐ NSP (PROJECT AREA)      ☐ NSP (PRORATION UNIT)      ☐ SD
- B. Check one only for [I] or [II]
- [I] Commingling - Storage - Measurement  
☐ DHC    ☐ CTB    ☐ PLC    ☐ PC    ☐ OLS    ☐ OLM
- [II] Injection - Disposal - Pressure Increase - Enhanced Oil Recovery  
☐ WFX    ☐ PMX    ☐ SWD    ☐ IPI    ☐ EOR    ☐ PPR
- 2) **NOTIFICATION REQUIRED TO:** Check those which apply.
- A. ☐ Offset operators or lease holders  
 B. ☐ Royalty, overriding royalty owners, revenue owners  
 C. ☐ Application requires published notice  
 D. ☒ Notification and/or concurrent approval by SLO  
 E. ☐ Notification and/or concurrent approval by BLM  
 F. ☐ Surface owner  
 G. ☒ For all of the above, proof of notification or publication is attached, and/or,  
 H. ☐ No notice required

**FOR OCD ONLY**

<input type="checkbox"/>	Notice Complete
<input type="checkbox"/>	Application Content Complete

- 3) **CERTIFICATION:** I hereby certify that the information submitted with this application for administrative approval is **accurate** and **complete** to the best of my knowledge. I also understand that **no action** will be taken on this application until the required information and notifications are submitted to the Division.

**Note: Statement must be completed by an individual with managerial and/or supervisory capacity.**

Jordan L. Kessler

Print or Type Name

Signature

11/6/2018

Date

505-988-4421

Phone Number

jlkessler@hollandhart.com

e-mail Address



November 5, 2018

**VIA HAND DELIVERY**

NOV 08 2018 AM 11:29

Heather Riley  
Oil Conservation Division  
New Mexico Department of Energy,  
Minerals and Natural Resources  
1220 South Saint Francis Drive  
Santa Fe, New Mexico 87505

**Re: Application of Ameredev Operating LLC for administrative approval of an unorthodox well location for its Redbud State Com 25 36 32 #107H in the E/2 E/2 of Section 29 and the E/2 E/2 of Section 32, Township 25 South, Range 36 East, N.M.P.M., Lea County, New Mexico.**

Dear Ms. Riley,

Ameredev Operating, LLC (OGRID No. 372224) seeks administrative approval of an unorthodox well location for its **Redbud State Com 25 36 32 No. 107H Well** (API No. 30-025-45036) to be completed within the WC-025 G-09 S263620C; Wolfcamp (Pool Code 98230) underlying the E/2 E/2 of Section 29 and the E/2 E/2 of Section 32, Township 25 South, Range 36 East, N.M.P.M., Lea County, New Mexico. This well will be drilled from a surface location 200 feet from the south line and 1012 feet from the east line (Unit P) of Section 32. The first take point will be located 100 feet from the south line and 1026 feet from the east line (Unit P) of Section 32, and the last take point will be 100 feet from the north line and 1026 feet from the east line (Unit A) of Section 29. Since this acreage is governed by the Division's statewide rules, the completed interval for this well will be unorthodox because it is closer than 330 feet to the western boundary of the horizontal spacing unit.

Ownership is identical in the tracts to the west to the proposed horizontal spacing unit. Approval of the unorthodox completed interval will allow Ameredev to use its preferred well spacing plan for horizontal wells in this area and, thereby, prevent waste.

**Exhibit A** is a Well Location and Acreage Dedication Plat (Form C-102), which shows that the completed interval of the proposed **Redbud State Com 25 36 32 No. 107H Well** encroaches on the tracts to the west.

**Exhibit B** is a land plat for Sections 29 and 32 and the surrounding sections that shows the proposed **Redbud State Com 25 36 32 No. 107H Well** in relation to adjoining units and existing wells.



November 5, 2018

Page 2

**Exhibit C** is a letter form the Landman, Brandon Forteza, verifying that ownership in the proposed horizontal spacing is identical to tracts to the west. Accordingly, there are no affected parties in the tracts to the west of the proposed well.

A copy of this application has been provided to the State Land Office. Your attention to this matter is appreciated.

Sincerely,

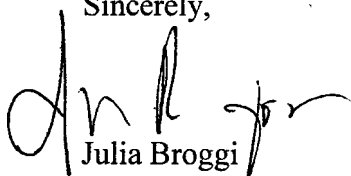

Julia Broggi

JB

cc: Client (via email)

10969701\_1

S:\SURVEY\AMERDEV OPERATING LLC\REDBUD STATE COM\FINAL PRODUCTS\LO REDBUD STATE COM 25 36 32 107H REV2.DWG 11/7/2018 11:08:41 AM ccaston

AMEREDEV OPERATING, LLC

RED BUD 25 36 32 STATE COM #107H UNORTHODOX LOCATION NOTICE TRACT PLAT

TOWNSHIP 25 SOUTH RANGE 36 EAST, LEA COUNTY, NM

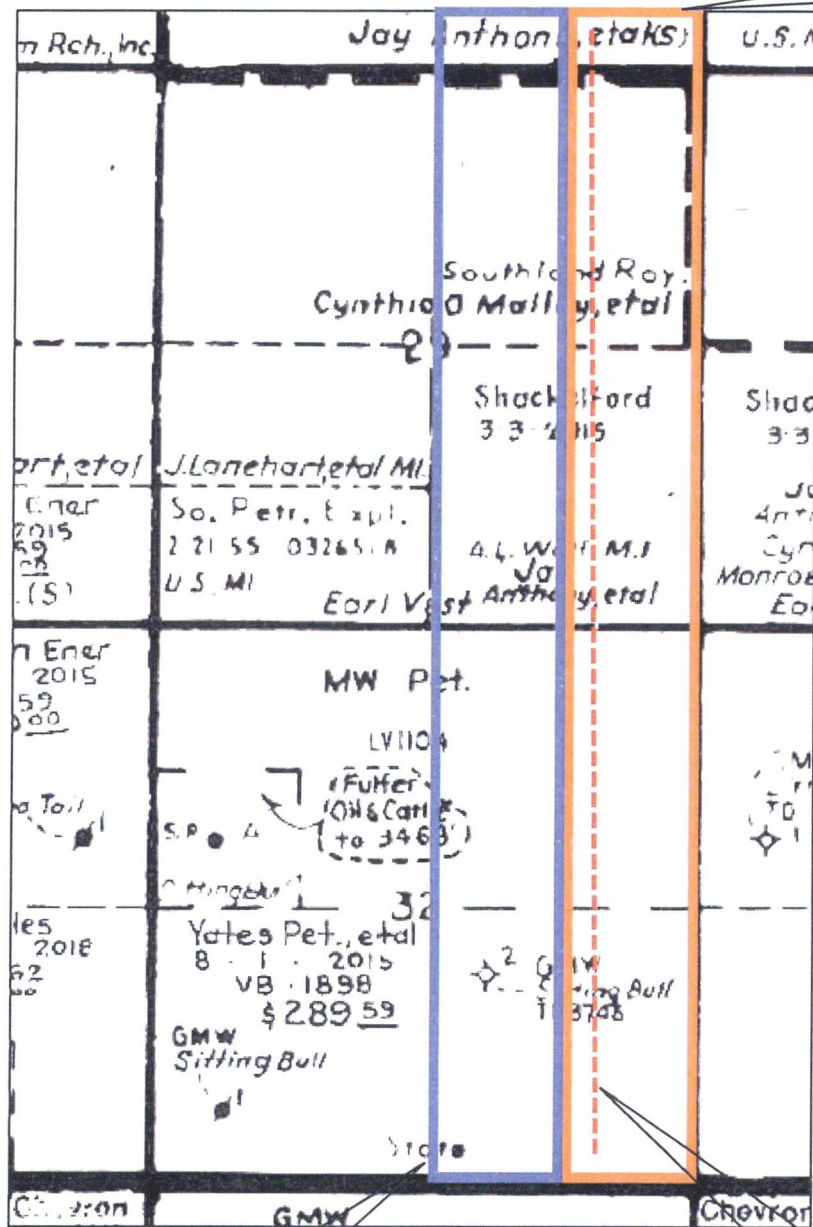

Ameredev II, LLC  
5707 Southwest Parkway  
Building 1, Suite 275  
Austin, Texas 78735



Date: October 9, 2018  
To: State of New Mexico Oil Conservation Division  
Re: Red Bud State Com 25 36 32 No. 107H (Case No. 16363)

To whom it may concern

This letter serves to notice you that ownership in the W2E2 of Sections 29 and 32 of Township 26S Range 36E, Lea County, New Mexico, is identical in working, royalty, and overriding royalty interests and percentages to E2E2 of Sections 29 and 32 of Township 26S Range 36E, Lea County, New Mexico.

Regards,

A handwritten signature in black ink, appearing to read "Brandon Forteza". The signature is stylized with a large initial "B" and a long, sweeping underline.

Brandon Forteza





# Shipment Confirmation Acceptance Notice

## A. Mailer Action

**Note to Mailer:** The labels and volume associated to this form online, **must** match the labeled packages being presented to the USPS® employee with this form.

*Ameredew Red Bud 107H*  
*10091.0001 11/7/18*  
*SLD*

Shipment Date: 11/06/2018

Shipped From:

Name: HOLLAND & HART LLP

Address: 110 N GUADALUPE ST # 1

City: SANTA FE

State: NM ZIP+4® 87501

Type of Mail	Volume
Priority Mail Express®	
Priority Mail®	0
First-Class Package Service®	
Returns	
International*	
Other	1
Total	1

\*Start time for products with service guarantees will begin when mail arrives at the local Post Office™ and items receive individual processing and acceptance scans.

## B. USPS Action

Note to RSS Clerk:

1. Home screen > Mailing/Shipping > More
2. Select Shipment Confirm
3. Scan or enter the barcode/label number from PS Form 5630
4. Confirm the volume count message by selecting Yes or No
5. Select Pay and End Visit to complete transaction

USPS EMPLOYEE: Please scan upon pickup or receipt of mail.  
Leave form with customer or in customer's mail receptacle.

USPS SCAN AT ACCEPTANCE



9275 0901 1935 6200 0011 1743 86





## Firm Mailing Book For Accountable Mail

Name and Address of Sender <b>Holland &amp; Hart LLP</b> 110 N Guadalupe St # 1 Santa Fe NM 87501		Check type of mail or service <input type="checkbox"/> Adult Signature Required <input type="checkbox"/> Priority Mail Express <input type="checkbox"/> Adult Signature Restricted Delivery <input type="checkbox"/> Registered Mail <input checked="" type="checkbox"/> Certified Mail <input type="checkbox"/> Return Receipt for Merchandise <input type="checkbox"/> Certified Mail Restricted Delivery <input type="checkbox"/> Signature Confirmation <input type="checkbox"/> Collect on Delivery (COD) <input type="checkbox"/> Signature Confirmation Restricted Delivery <input type="checkbox"/> Insured Mail <input type="checkbox"/> Priority Mail		<b>Affix Stamp Here</b> (if issued as an international certificate of mailing or for additional copies of this receipt). <b>Postmark with Date of Receipt.</b>													
USPS Tracking/Article Number		Addressee (Name, Street, City, State, & ZIP Code™)		Postage	(Extra Service) Fee	Handling Charge	Actual Value if Registered	Insured Value	Due Sender if COD	ASR Fee	ASRD Fee	RD Fee	RR Fee	SC Fee	SCRD Fee	SH Fee	
1. 9214 8901 9403 8374 9171 97		NEW MEXICO STATE LAND OFFICE PO Box 1148 SANTA FE NM 87504		1.63	3.45	Handling Charge - if Registered and over \$50,000 in value							1.50				
Total Number of Pieces Listed by Sender 1	Total Number of Pieces Received at Post Office	Postmaster, Per (Name of receiving employee)															



## **Lowe, Leonard, EMNRD**

---

**From:** Lowe, Leonard, EMNRD  
**Sent:** Tuesday, November 20, 2018 12:24 PM  
**To:** 'Jordan L. Kessler'  
**Cc:** Brown, Maxey G, EMNRD; Kautz, Paul, EMNRD; 'lisa@rwbyram.com'; Jones, William V, EMNRD; McMillan, Michael, EMNRD; Dawson, Scott, EMNRD; Goetze, Phillip, EMNRD; Martin, Ed; Holm, Anchor E.  
**Subject:** APPROVED NSL-7784\_Ameredev Operating LLC\_Red Bud 25 36 32 State Com Well No. 107H\_SEC 32 25S 36E  
**Importance:** High

Ms. Jordan L. Kessler,

The following administrative order has been issued and will soon be available on the Division's web site:  
<http://ocdimage.emnrd.state.nm.us/Imaging/Default.aspx>

### **NSL-7784**

Ameredev Operating LLC

API #: 30-025-45036

WELL: Red Bud 25 36 32 State Com Well No. 107H

### **Leonard Lowe**

Engineering Bureau

Oil Conservation Division

Energy Minerals and Natural Resources Department

1220 South St. Frances

Santa Fe, New Mexico 87004

Office: 505-476-3492

Cell: 505-930-6717

Fax: 505-476-3462

E-mail: [leonard.lowe@state.nm.us](mailto:leonard.lowe@state.nm.us)

Website: <http://www.emnrd.state.nm.us/ocd/>