

Marbob Energy Corporation

P. O. DRAWER 217
ARTESIA, NEW MEXICO 88210

March 12, 1982

— OFFICE PHONE —
(505) 748-3303
(505) 746-2422

— NIGHT PHONES —
(505) 746-6197
(505) 746-6500

Mr. Michael E. Stogner
Petroleum Engineer
Oil Conservation Division
P.O. Box 2088
Santa Fe, New Mexico 87501

Re: Infill well applications

Dear Mike:

Please find enclosed two applications for infill well rulings. Although we have several to file with you, I wanted to have you review these before I sent more to see if these were complete, correct, and provided you with enough information to make a ruling. I have tried to closely follow the format you recommended.

When you have had a chance to review these please give me a call. Thanks for your help.

Sincerely,

Raye P. Miller
Raye P. Miller
Land Department

RPM

Encl.

West Artesia Grayburg Unit, Tr. 2, Well #21

*Request for Infill Finding on
West Artesia Grayburg Unit, Tr. 2, Well #21
in accordance with Administrative
Procedures Amended February 8, 1980*

OIL CONSERVATION DIVISION

P. O. BOX 2088
SANTA FE, NEW MEXICO 87501

Form C-101
Revised 12-1-7

NO. OF COPIES RECEIVED	
DISTRIBUTION	
SANTA FE	
FILE	
U.S.O.S.	
LAND OFFICE	
OPERATOR	

FEB 03 1981

O. C. D.

5a. Indicate Type of Lease
State ☒ Free ☐

5. State Oil & Gas Lease No.
B-11539

SUNDRY NOTICES AND REPORTS ON WELLS

(DO NOT USE THIS FORM FOR PROPOSALS TO DRILL OR TO DEEPEN OR PLUG BACK TO A DIFFERENT RESERVOIR.
USE APPLICATION FOR PERMIT TO DRILL OR PLUG BACK FOR SUCH PROPOSALS.)

OIL WELL ☒ GAS WELL ☐ OTHER ☐

Name of Operator

Marbob Energy Corporation

Address of Operator

P.O. Box 304, Artesia, N.M. 88210

Location of Well

UNIT LETTER E 1650 FEET FROM THE North LINE AND 330 FEET FROM

THE West LINE SECTION 8 TOWNSHIP 18S RANGE 28E

1. Elevation (Show whether DE, RT, GR, etc.)

3627.2(R)

7. Unit Agreement Name

West Artesia Grbg. Unit

8. Name of Lease Tr. 2

West Artesia Grbg. ut.

9. Well No.

21

10. Field and Pool, or Wildcat

Artesia On. Grbg. SA.

12. County

Eddy

Check Appropriate Box To Indicate Nature of Notice, Report or Other Data

NOTICE OF INTENTION TO:

SUBSEQUENT REPORT OF:

PERFORM REMEDIAL WORK ☐

PLUG AND ABANDON ☐

REMEDIAL WORK ☐

ALTERING CASING ☐

DEPARTIALLY ABANDON ☐

COMMENCE DRILLING OPER. ☐

PLUG AND ABANDONMENT ☐

WELL OR ALTER CASING ☒

CHANGE PLANS ☐

CASING TEST AND CEMENT JOB ☐

OTHER ☐

Describe Proposed or Completed Operations (Clearly state all pertinent details, and give pertinent dates, including estimated date of starting any proposed work) SEE RULE 1109.

We need to change our casing program to a 12 1/2" size hole, 8-5/8" size casing, and 24# weight per foot. Stewart Bros. Drilling will be drilling the well, and will commence drilling on 2-3-81.

I hereby certify that the information above is true and complete to the best of my knowledge and belief.

BY Royce P. Miller

TITLE Secretary-Treasurer

DATE 2/3/81

APPROVED BY Mr. Williams

TITLE OIL AND GAS INSPECTOR

DATE FEB 06 1981

ADDITIONS OF APPROVAL, IF ANY:

NO. OF COPIES RECEIVED	
DISTRIBUTION	
SANTA FE	
FILE	
U.S.G.S.	
LAND OFFICE	
OPERATOR	<input checked="" type="checkbox"/>

NEW MEXICO OIL CONSERVATION COMMISSION

JAN 20 1981

30-615-23619

Form C-101
Revised 1-1-65

5A. Indicate Type of Lease	
STATE <input checked="" type="checkbox"/>	FEE <input type="checkbox"/>
5. State Oil & Gas Lease No.	
B-11539	

APPLICATION FOR PERMIT TO DRILL, DEEPEN, OR PLUG BACK

1a. Type of Work		7. Unit Agreement Name	
b. Type of Well OIL WELL <input checked="" type="checkbox"/> GAS WELL <input type="checkbox"/> OTHER <input type="checkbox"/>		West Artesia Grbg. Ut.	
DEEPEN <input type="checkbox"/> PLUG BACK <input type="checkbox"/>		8. Name or Lease Name	
SINGLE ZONE <input checked="" type="checkbox"/> MULTIPLE ZONE <input type="checkbox"/>		Tr. 2 West Artesia Grbg. Ut.	
3. Name of Operator Marbob Energy Corporation		9. Well No. 21	
1. Address of Operator P.O. Box 304, Artesia, N.M. 88210		10. Field and Pool, or Wildcat Artesia Qn. Grbg. SA	
4. Location of Well UNIT LETTER E LOCATED 1650 FEET FROM THE North LINE AND 330 FEET FROM THE West LINE OF SEC. 8 TWP. 18S RGE. 28E NMPM		12. County Eddy	
19. Proposed Depth 2500'		19A. Formation Grayburg	
20. Rotary or C.T. Rotary			
21. Elevations (Show whether D.P., RT, etc.) 3627.2 CR		21A. Kind & Status Plug. Bond Statewide active	
21B. Drilling Contractor Yucca Drilling Co.		22. Approx. Date Work will start 1/23/81	

PROPOSED CASING AND CEMENT PROGRAM

SIZE OF HOLE	SIZE OF CASING	WEIGHT PER FOOT	SETTING DEPTH	SACKS OF CEMENT	EST. TOP
9 1/2"	7" 28 1/8	28 1/8	500'	Circulate	
6 1/2"	4 1/2" 10.50	10.50	2500'	Attempt to circulate	

We propose to drill to 500', set 7" 28 1/8 casing, drill on to 2500' to test the Grayburg formation, set 4 1/2" 10.50 casing.

APPROVAL VALID FOR 180 DAYS
PERMIT EXPIRES 7-23-81
UNLESS DRILLING UNDERWAY

IN ABOVE SPACE DESCRIBE PROPOSED PROGRAM; IF PROPOSAL IS TO DEEPEN OR PLUG BACK, GIVE DATA ON PRESENT PRODUCTIVE ZONE AND PROPOSED NEW PRODUCTIVE ZONE, GIVE BLOWOUT PREVENTER PROGRAM, IF ANY.

I hereby certify that the information above is true and complete to the best of my knowledge and belief.

Signed Candyn Davis Title Production Clerk Date 1/19/81

(This space for State Use)

APPROVED BY W.A. Guesett TITLE SUPERVISOR, DISTRICT II DATE JAN 23 1981

CONDITIONS OF APPROVAL, IF ANY:

Form C-102
Supersedes C-12H
Effective 1-1-65

MARBOB ENERGY CORP.		WEST ARTESIA GRAYBURG UNIT TRACT 2		21
Letter	Section	Township	Range	County
E	8	18 SOUTH	28 EAST	EDDY COUNTY, NEW MEXICO

1650 feet from the NORTH line and 330 feet from the WEST line			
Ground Level Elev.	Producing Formation	Pool	Depth and Arteries
3627.2	Grayburg	Artesia Qn. Grbg. SA	40

- ☐ Yes ☐ No If answer is "yes," type of consolidation _____

No allowable will be assigned to the well until all interests have been consolidated (by communitization, unitization, forced-pooling, or otherwise) or until a non-standard unit, eliminating such interests, has been approved by the Commission.

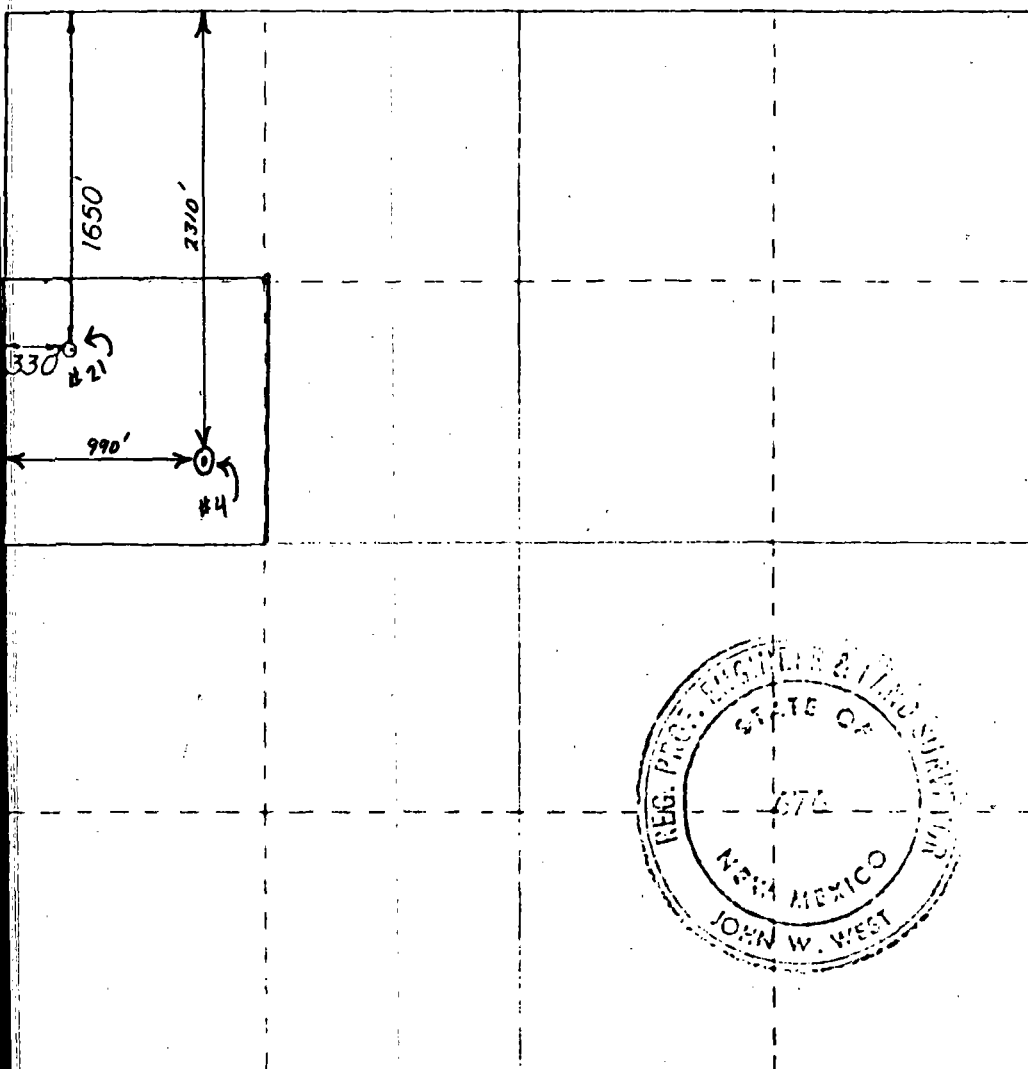

I hereby certify that the information contained herein is true and complete to the best of my knowledge and belief.

Best of my knowledge and belief
Carolyn Orris

Carolyn Orris

Production Clerk

Marbob Energy Corporation

January 19, 1981

I hereby certify that the well location shown on this plat was plotted from field notes of actual surveys made by me or under my supervision, and that the same is true and correct to the best of my knowledge and belief.

JANUARY 15, 1981

1. The first step is to identify the problem or question that needs to be answered. This involves understanding the context and the specific requirements of the task.

Chas. H. West

Certificate No	JOHN W. WEST	878
	PATRICK A ROMERO	6868
	Ronald J. F. Lee	1239

Rule 6:

West Artesia Grayburg Unit, Tr. 2, Well #21

Pool: Artesia Queen Grayburg San Andres

Standard spacing unit - 40 acres

Rule 7:

NA

Rule 8:

- a. West Artesia Grayburg Unit, Tr. 2, Well #21, 1650 FNL,
330 FWL, Sec. 8-T18S-R28E

West Artesia Grayburg Unit, Tr. 2, Well #4, 2310 FNL,
990 FWL, Sec. 8-T18S-R28E
- b. #21 - 2/3/81

#4 - 1/21/58
- c. #21 - 2/25/81

#4 - 2/25/58
- d. #21 - none

#4 - none recorded
- e. #21 - 10 mcf/day, 11.1 bbl/day

#4 - none (injection well since 1968)
- f. #21 - NA

#4 - NA
- g. Well #4 was placed on injection in 1968 and needs to
remain on injection for proper flooding of this unit.
Also well #21 was opened in 4 additional zones in the
Grayburg formation that had not been treated in well
#4, and that possibly could not be properly treated
in #4 due to the age of the casing and the old
cementing techniques.

Rule 9-a

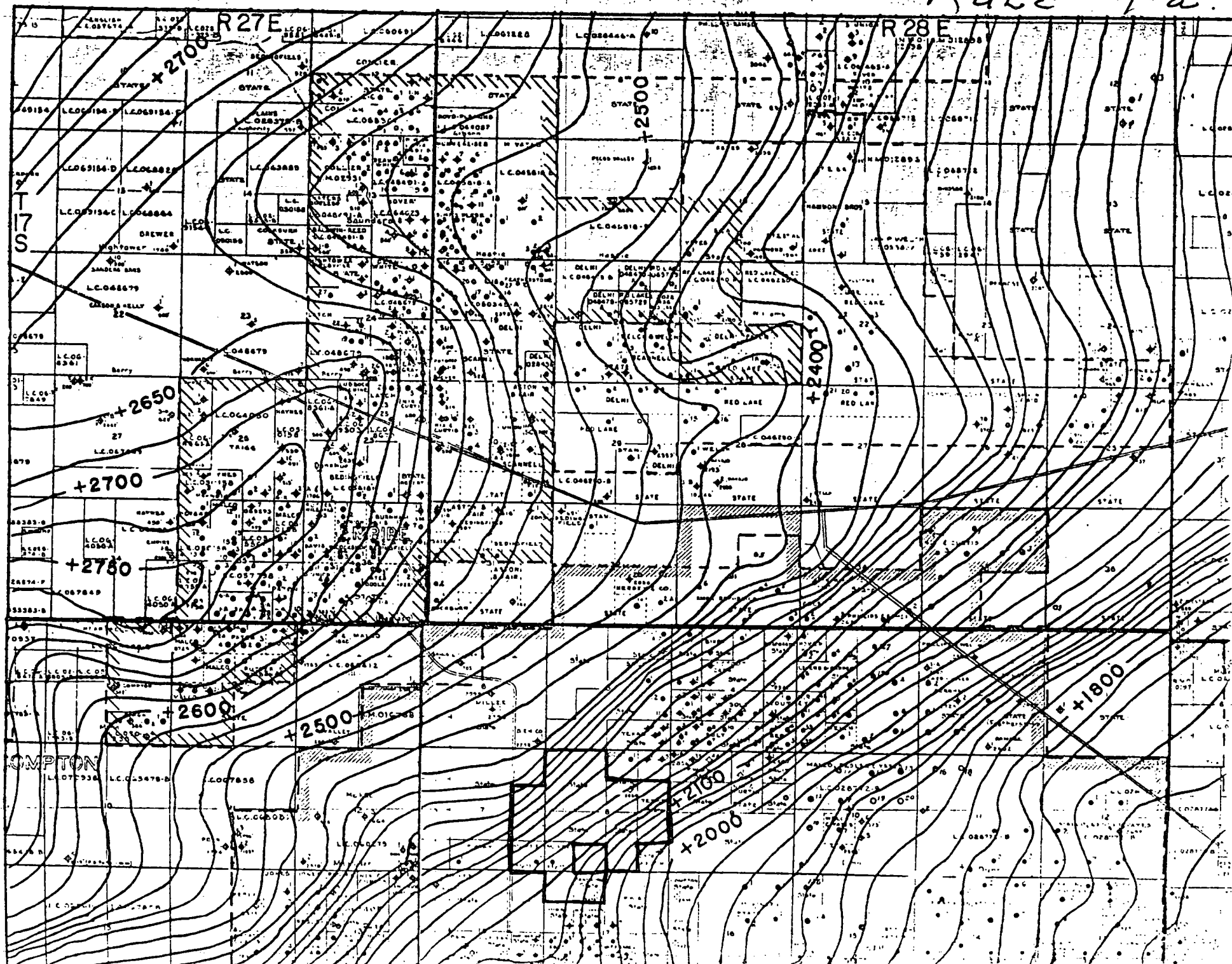

Rule 9:

- b. Volume of increased ultimate recovery expected is 14 mmcf based on a 7 year straight decline projection.

Rule 11:

Notice of this infill request has been sent to Sun Production Company, P.O. Box 1861, Midland, Texas, by certified mail, as the only offset operator.



STATE OF NEW MEXICO
ENERGY AND MINERALS DEPARTMENT
OIL CONSERVATION DIVISION

BRUCE KING
GOVERNOR

LARRY KEHOE
SECRETARY

April 1, 1982

POST OFFICE BOX 2088
STATE LAND OFFICE BUILDING
SANTA FE, NEW MEXICO 87501
(505) 827-2434

Mr. Raye Miller
MARBOB ENERGY CORP.
P.O. Box 304
Artesia, NM 88210

Dear Raye:

Re: Application for NGPA Infill Well
Findings Under Provisions of
Order No. R-6013-A NG

Phillips State # 25, J-27-17S-28E,

Eddy County, New Mexico.

We may not process the subject application for infill findings until the required information, forms, or plats checked on the reverse side of this letter are submitted.

Sincerely,

Michael E. Stogner

Michael E. Stogner,
Petroleum Engineer

MES/dp

- ☐ A copy of Form C-101 must be submitted.
- ☐ A copy of Form C-102 must be submitted.
- ☐ The pool name must be shown.
- ☐ The standard spacing unit size for the pool must be shown.
- ☐ Give the Division Order No. which granted the non-standard proration unit.
- ☐ Please state whether or not the well has been spudded and give the spud date, if any.
- ☐ Information relative to other wells on the proration unit is incomplete. _____

☒ The geologic and reservoir data is incomplete or insufficient.
As per our phone conversation on Thursday, April 1, 1982, please
submit a more detailed narrative describing how the volume of ultimate
recovery expected was obtained. Thank you for an otherwise complete
and readable NFL application.

☐ Other: _____

Marbob Energy Corporation

P. O. DRAWER 217
ARTESIA, NEW MEXICO 88210

— OFFICE PHONE —
(505) 748-3303
(505) 746-2422

— NIGHT PHONES —
(505) 746-6197
(505) 746-6500

April 13, 1982

Mr. Michael E. Stogner
Petroleum Engineer
Oil Conservation Division
P.O. Box 2088
Santa Fe, New Mexico 87501

Re: Application for NGPA Infill
Well Findings Under Provisions
of Order No. R-6013-A
NG Phillips St. #25-J-27-17S-28E
West Artesia Grayburg Unit, Tr.
Well #21-E-8-18S-28E

Dear Mike:

I have obtained some help from a consulting engineer in preparing the additional information you needed for rule 9b. If you could please substitute these pages for the current page you have, they should complete the application. If there is still not enough information to satisfy rule 9b please contact me.

The production clerk is currently preparing about 6 more infill requests and I will forward them to you as soon as they are completed. Thanks for your help.

Sincerely,

Raye Miller
Land Department

RPM/co

Encl.

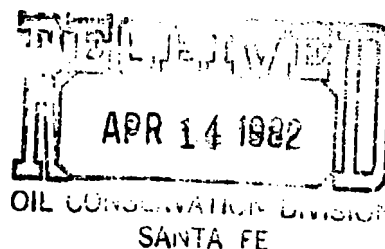

Marbob Energy Corporation
Artesia Queen Grayburg San Andres
West Artesia Grayburg Unit
Well #21

Pertinent Engineering Data and Conclusions:

Well No 21 was completed in the Artesia Queen Grayburg pool in February 1981. This is an infill well located as per the attached plat.

Effective March 1, 1982, oil reserves recoverable will be 25,956 barrels and gas reserves recoverable will be 13,108 mcf.

Oil reserves were calculated from the attached rate/time curves to an economic limit of approximately 1 BOPD. Gas reserves were estimated using a study of the gas oil ratio performance not only on the specific well but on the entire pool.

My study reveals that as early as 1964 the producing well rate was 3.6 barrels of oil per day per well. The wells in the pool have remained on 40 acre spacing up until the past two years.

From infill well performance it is obvious that well density in this pool has to be increased to recover remaining reserves. The low permeability and low quality solution gas recovery mechanism will required reduced spacing to efficiently produce the reserves.

The daily producing rate for Well No. 21 was 11 BOPD in February 1982. This, of course, indicates that no interference has as yet been experienced from offset wells.

In my opinion the infill wells which increase the density of pattern will produce an amount of oil and gas reserves equal to the older wells in the field.

Therefore, it is my recommendation that well density be increased and it is my conclusion that infill wells will experience new reservoir conditions.

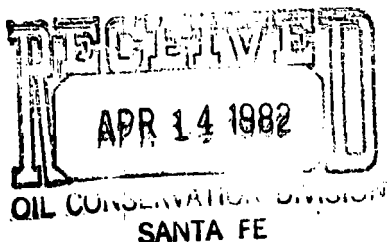

Paul G. White
Paul G. White
Petroleum Engineer

4-13-82
Date

PGW/co
Encl.

Rule 96.

West Artesian Queen Groupburg
Well NO 21

Bbls / Oil / month

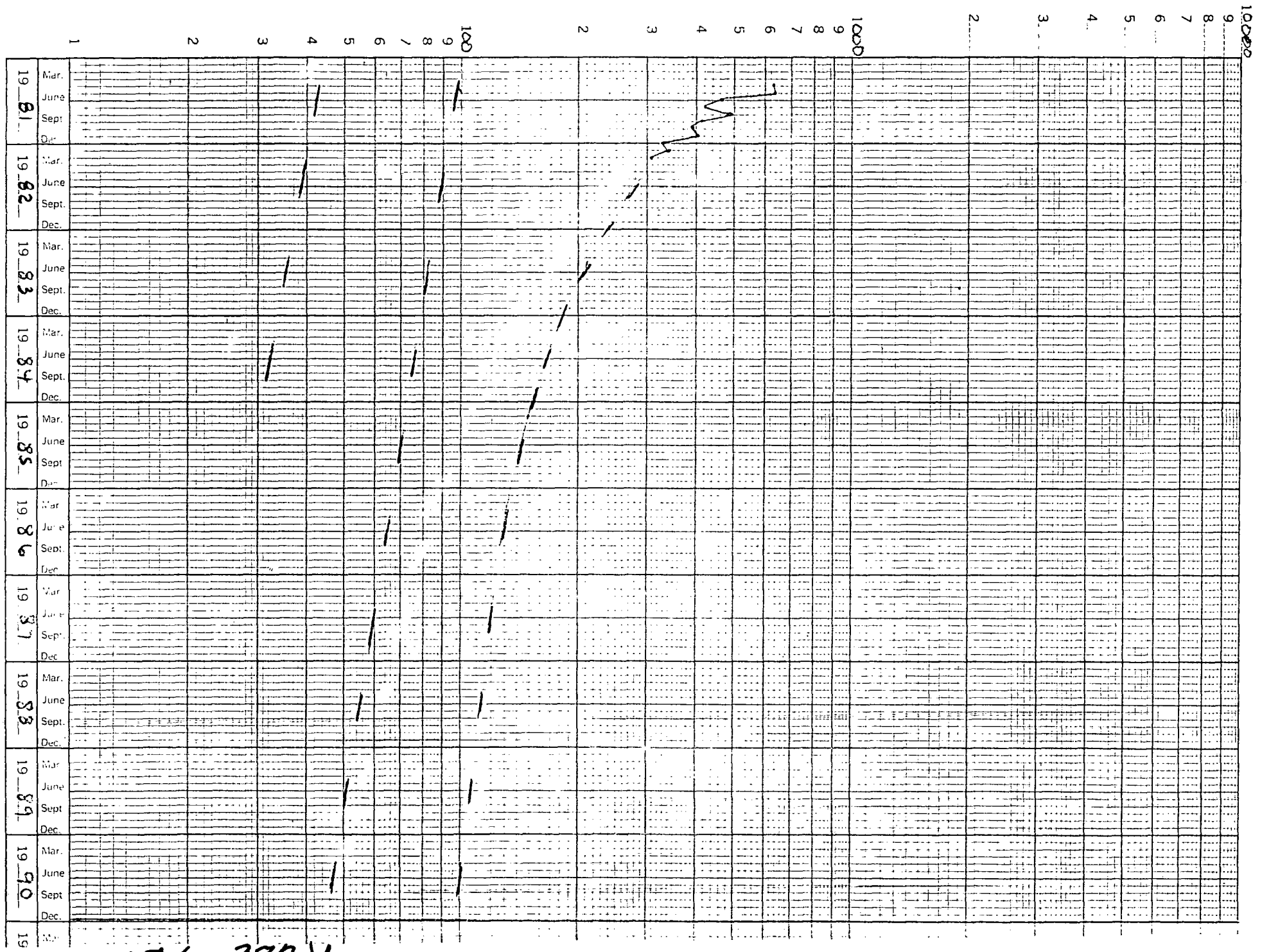

Rule 96.

Rule 11:

Notice of this infill request has been sent to Sun
Production Company, P.O. Box 1861, Midland, Texas
79702, by certified mail, as the only offset operator.



STATE OF NEW MEXICO
ENERGY AND MINERALS DEPARTMENT
OIL CONSERVATION DIVISION

BRUCE KING
GOVERNOR

LARRY KEHOE
SECRETARY

POST OFFICE BOX 2088
STATE LAND OFFICE BUILDING
SANTA FE, NEW MEXICO 87501
(505) 827-2434

Mr. Raye Miller
Marbob Energy Corporation
P.O. Drawer 217
Artesia, NM 88210

Re: Application for NGPA Infill Well
Findings Under Provisions of
Order No. R-6013-A NG Phillips

State Well Nos. 25, 27, 28, 29 and

West Artesia Grayburg Unit Well

Nos. 22, 24, and 25.

Dear Raye:

We may not process the subject application for infill findings until the required information, forms, or plats checked on the reverse side of this letter are submitted.

Sincerely,

A handwritten signature in cursive script that reads "Michael E. Stogner".

Michael E. Stogner,
Petroleum Engineer

MES/dp

- ☐ A copy of Form C-101 must be submitted.
- ☐ A copy of Form C-102 must be submitted.
- ☐ The pool name must be shown.
- ☐ The standard spacing unit size for the pool must be shown.
- ☐ Give the Division Order No. which granted the non-standard proration unit.
- ☐ Please state whether or not the well has been spudded and give the spud date, if any.
- ☐ Information relative to other wells on the proration unit is incomplete.

- ☒ The geologic and reservoir data is incomplete or insufficient.

All of Paul G. White's reports refer in paragraph three to calculated oil reserves, please include this calculations.

- ☐ Other:

Marbob Energy Corporation

P. O. DRAWER 217
ARTESIA, NEW MEXICO 88210

— OFFICE PHONE —
(505) 748-3303
(505) 746-2422

April 29, 1982

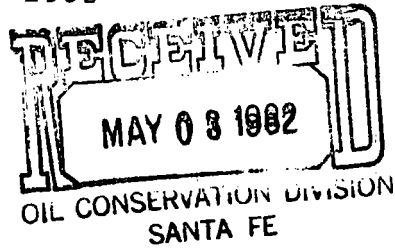

— NIGHT PHONES —
(505) 746-6197
(505) 746-6500

Mr. Michael Stogner
Oil Conservation Division
P.O. Box 2088
Santa Fe, New Mexico 87501

Dear Mike:

Per your request, we are enclosing Paul G. White's calculations on the oil reserves for the NG Phillips St. #25, 27, 28 and 29 and the West Artesia Grayburg Unit #22, 24, 21 and 25.

Let us know if you need further information.

Very truly yours,

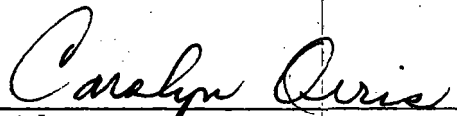

Carolyn Orris
Production Clerk

co

Encl.

Marbob Energy Corp.

West Artesia Grayburg Unit, Tr. 2, Well #21
1650 FNL 330 FWL Sec. 8-T18S-R28E

<u>Year</u>	<u>Gross Monthly Oil - bbls.</u>	<u>Gross Yearly Oil - bbls.</u>
1982	260	3,360
1983	205	2,460
1984	165	1,980
1985	142	1,704
1986	128	1,536
1987	120	1,440
1988	112	1,344
1989	107	1,284
1990	100	1,200
1991	96	1,152
1992	89	1,068
1993	82	984
1994	76	912
1995	70	840
1996	65	780
1997	60	720
1998	53	636
1999	51	612
2000	47	564
2001	42	504
2002	38	456
2003	35	420
Total Oil Remaining:		25,956
Cumulative to 1/1/82		<u>4,829</u>
Total Ultimate Reserves		30,785

Gas-Oil Ratio Average - 505 to 1

Remaining Gas Reserves - 13,108 MCF

Marbob Energy Corporation

P. O. DRAWER 217
ARTESIA, NEW MEXICO 88210

March 12, 1982

— OFFICE PHONE —
(505) 748-3303
(505) 746-2422

— NIGHT PHONES —
(505) 746-6197
(505) 746-6500

Mr. Michael E. Stogner
Petroleum Engineer
Oil Conservation Division
P.O. Box 2088
Santa Fe, New Mexico 87501

Re: Infill well applications

Dear Mike:

Please find enclosed two applications for infill well rulings. Although we have several to file with you, I wanted to have you review these before I sent more to see if these were complete, correct, and provided you with enough information to make a ruling. I have tried to closely follow the format you recommended.

When you have had a chance to review these please give me a call. Thanks for your help.

Sincerely,

Raye P. Miller
Raye P. Miller
Land Department

RPM

Encl.

West Artesia Gravelly Unit, Tr. 2, Well # 21

*Request for Infill Finding on
West Artesia Grayburg Unit, Tr. 2, Well #21
in accordance with Administrative
Procedures Amended February 8, 1980*

NO. OF COPIES RECEIVED	
DISTRIBUTION	
SANTA FE	
FILE	
U.S.O.S.	
LAND OFFICE	
OPERATOR	<input checked="" type="checkbox"/>

FEB 03 1981

O. C. D.

5a. Indicate Type of Lease
State ☒ Fee ☐
5. State Oil & Gas Lease No.
B-11539

SUNDRY NOTICES AND REPORTS ON WELLSIA. OFFICE
(DO NOT USE THIS FORM FOR PROPOSALS TO DRILL OR TO DEFEEN OR PLUG BACK TO A DIFFERENT RESERVOIR.
USE "APPLICATION FOR PERMIT TO DRILL C-103" FOR SUCH PROPOSALS.)

OIL WELL ☒ GAS WELL ☐ OTHER ☐

Name of Operator

Marbob Energy Corporation

Address of Operator

P.O. Box 304, Artesia, N.M. 88210

Location of Well

UNIT LETTER E 1650 FEET FROM THE North LINE AND 330 FEET FROM
THE West LINE, SECTION 8 TOWNSHIP 18S RANGE 28E NORTH

7. Unit Agreement Name
West Artesia Grbg. Unit
8. Farm or Lease Name
Tr. 2
West Artesia Grbg. ut.
9. Well No.
21

10. Field and Pool, or Wildcat
Artesia Qn. Grbg. SA.

11. Elevation (Show whether DF, RT, GR, etc.)

3627.2GR

12. County
Eddy

Check Appropriate Box To Indicate Nature of Notice, Report or Other Data
NOTICE OF INTENTION TO: SUBSEQUENT REPORT OF:

INFORM REMEDIAL WORK ☐
TEMPORARILY ABANDON ☐
ILL OR ALTER CASING ☒

PLUG AND ABANDON ☐
CHANGE PLANS ☐

REMEDIAL WORK ☐
COMMENCE DRILLING OPNS. ☐
CASING TEST AND CEMENT JOBS ☐

ALTERING CASING ☐
PLUG AND ABANDON ☐

OTHER ☐

Describe Proposed or Completed Operations (Clearly state all pertinent details, and give pertinent dates, including estimated date of starting any proposed work) SEE RULE 1103.

We need to change our casing program to a 12 1/4" size hole, 8-5/8" size casing, and 24# weight per foot. Stewart Bros. Drilling will be drilling the well, and will commence drilling on 2-3-81.

I hereby certify that the information above is true and complete to the best of my knowledge and belief.

WITNESSED BY Royce P. Miller

TITLE Secretary-Treasurer

DATE 2/3/81

APPROVED BY Mr. Williams

TITLE OIL AND GAS INSPECTOR

DATE FEB 06 1981

ADDITIONS OF APPROVAL, IF ANY:

CONDITIONS OF APPROVAL, IF ANY:

NEW MEXICO OIL CONSERVATION COMMISSION
WELL LOCATION AND ACREAGE DEDICATION PLAT

Form C-102
Supersedes C-128
Effective 1-1-65

All distances must be from the outer boundaries of the Section

Operator MARBOB ENERGY CORP.		Lease WEST ARTESIA GRAYBURG UNIT TRACT 2		Well No. 21
Tract Letter E	Section 8	Township 18 SOUTH	Range 28 EAST	County EDDY COUNTY, NEW MEXICO
Actual Portage Location of Well: 1650 feet from the NORTH line and 330 feet from the WEST line				
Ground Level Elev. 3627.2	Producing Formation Grayburg	Pool Artesia Qn. Grbg. SA	Dedicated Acreage 40 Acres	

1. Outline the acreage dedicated to the subject well by colored pencil or hatchure marks on the plat below.
2. If more than one lease is dedicated to the well, outline each and identify the ownership thereof (both as to working interest and royalty).
3. If more than one lease of different ownership is dedicated to the well, have the interests of all owners been consolidated by communitization, unitization, force-pooling, etc?

☐ Yes ☐ No If answer is "yes," type of consolidation _____

If answer is "no," list the owners and tract descriptions which have actually been consolidated. (Use reverse side of this form if necessary.) _____

No allowable will be assigned to the well until all interests have been consolidated (by communitization, unitization, forced-pooling, or otherwise) or until a non-standard unit, eliminating such interests, has been approved by the Commission.

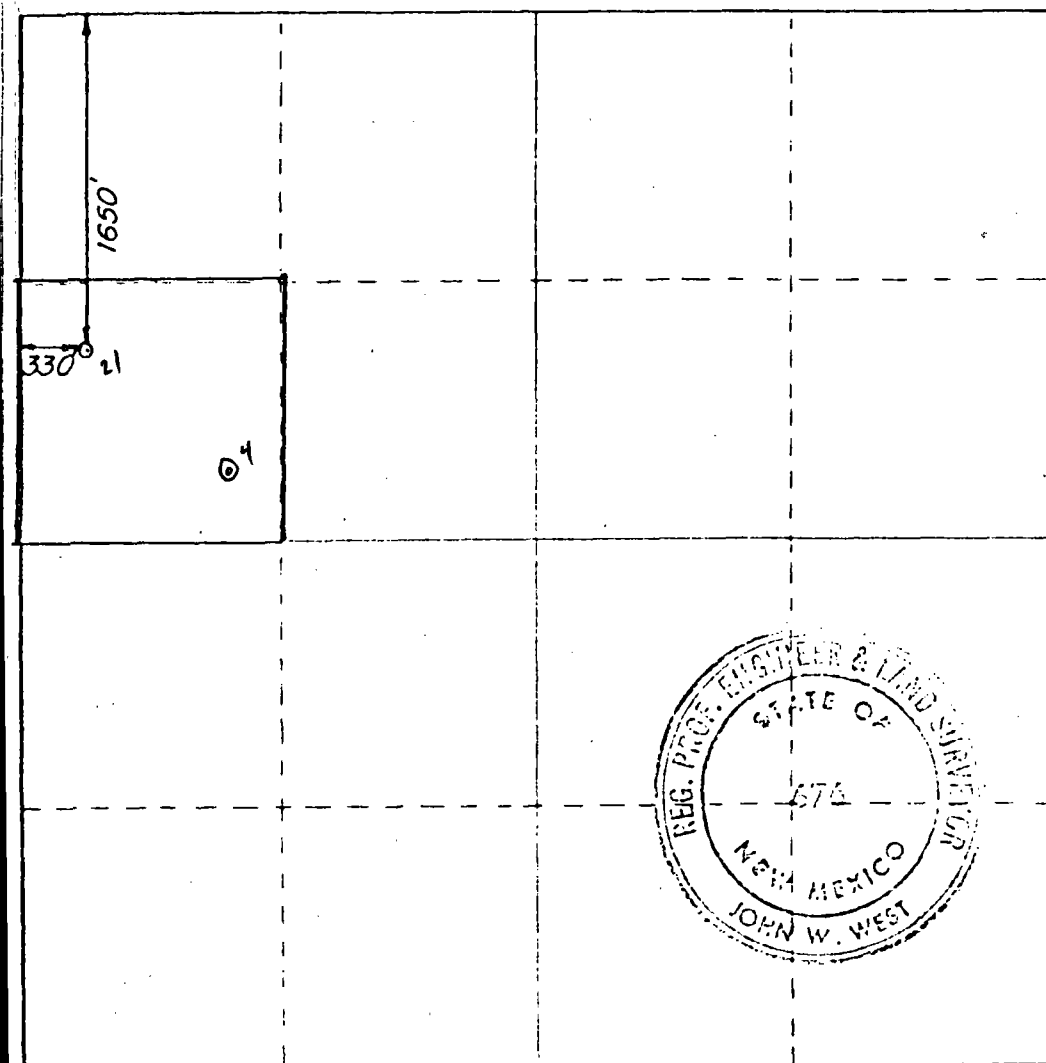

CERTIFICATION

I hereby certify that the information contained herein is true and complete to the best of my knowledge and belief.

Carolyn Orris

Name
Carolyn Orris

Position
Production Clerk

Company
Marbob Energy Corporation

Date
January 19, 1981

I hereby certify that the well location shown on this plat was plotted from field notes of actual surveys made by me or under my supervision, and that the same is true and correct to the best of my knowledge and belief.

Date Surveyed
JANUARY 15, 1981

Registered Professional Engineer
and a Land Surveyor

John W. West

Certificate No. **JOHN W. WEST 876**
PATRICK A. ROMERO 6868
Ronald J. Edson 3239

Rule 6:

West Artesia Grayburg Unit, Tr. 2, Well #21

Pool: Artesia Queen Grayburg San Andres

Standard spacing unit - 40 acres

Rule 7:

NA

Rule 8:

- a. West Artesia Grayburg Unit, Tr. 2, Well #21, 1650 FNL,
330 FWL, Sec. 8-T18S-R28E

West Artesia Grayburg Unit, Tr. 2, Well #4, 2340 FNL,
990 FWL, Sec. 8-T18S-R28E

- b. #21 - 2/3/81

#4 - 1/21/58

- c. #21 - 2/25/81

#4 - 2/25/58

- d. #21 - none

#4 - none recorded

- e. #21 - 10 mcf/day, 11.1 bbl/day

#4 - none (injection well since 1968)

- f. #21 - NA

#4 - NA

- g. Well #4 was placed on injection in 1968 and needs to remain on injection for proper flooding of this unit. Also well #21 was opened in 4 additional zones in the Grayburg formation that had not been treated in well #4, and that possibly could not be properly treated in #4 due to the age of the casing and the old cementing techniques.

RULE 9-a.

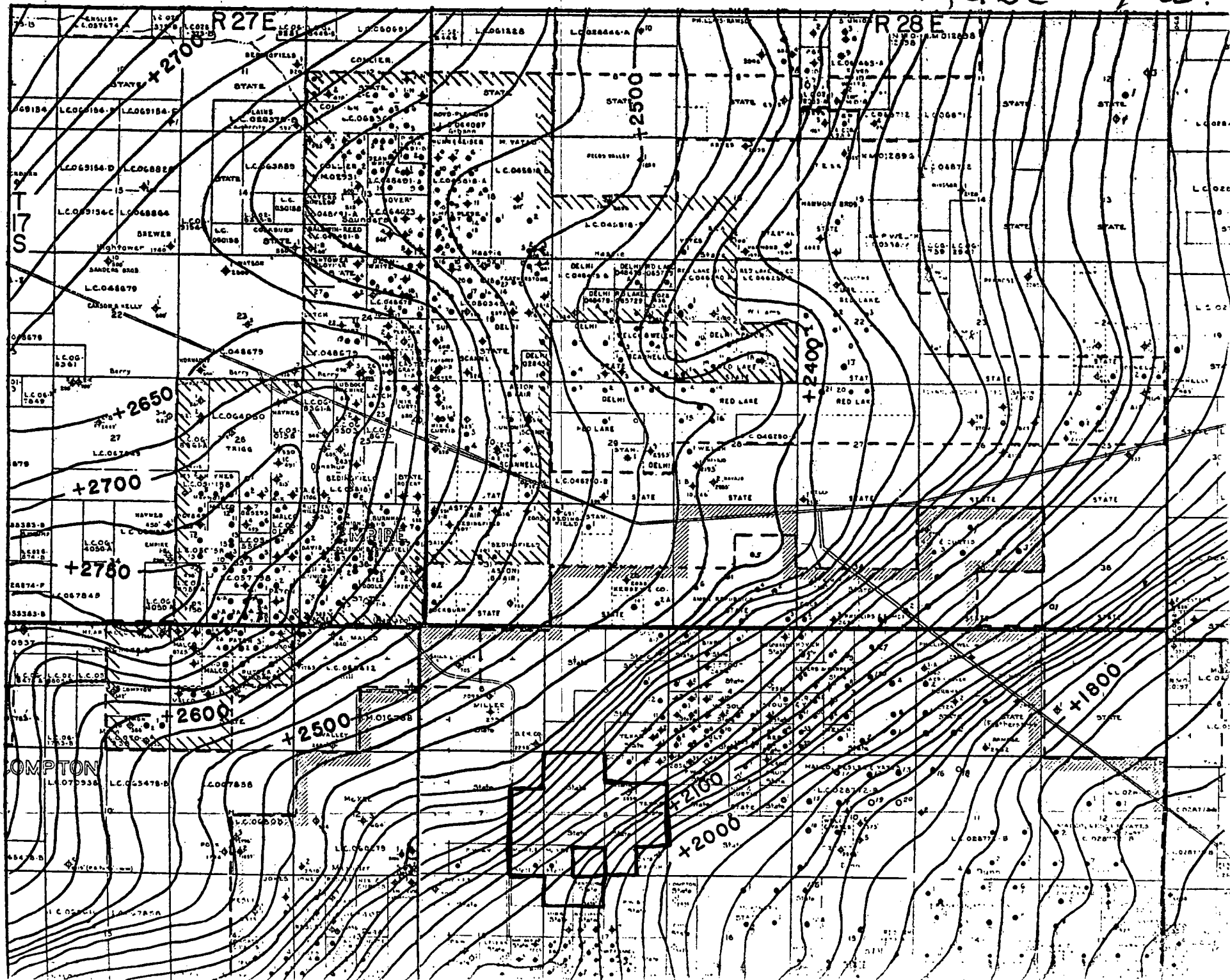

Rule 9:

b. Volume of increased ultimate recovery expected is
14 mmcf based on a 7 year straight decline projection.

Rule 11:

Notice of this infill request has been sent to Sun
Production Company, P.O. Box 1861, Midland, Texas,
by certified mail, as the only offset operator.



STATE OF NEW MEXICO
ENERGY AND MINERALS DEPARTMENT
OIL CONSERVATION DIVISION

BRUCE KING
GOVERNOR

LARRY KEHOE
SECRETARY

April 1, 1982

POST OFFICE BOX 2088
STATE LAND OFFICE BUILDING
SANTA FE, NEW MEXICO 87501
(505) 827-2434

Mr. Raye Miller
MARBOB ENERGY CORP.
P.O. Box 304
Artesia, NM 88210

Dear Raye:

Re: Application for NGPA Infill Well
Findings Under Provisions of
Order No. R-6013-A NG

Phillips State # 25, J-27-17S-28E,

Eddy County, New Mexico.

We may not process the subject application for infill findings until the required information, forms, or plats checked on the reverse side of this letter are submitted.

Sincerely,

Michael E. Stogner

Michael E. Stogner,
Petroleum Engineer

MES/dp

- ☐ A copy of Form C-101 must be submitted.
- ☐ A copy of Form C-102 must be submitted.
- ☐ The pool name must be shown.
- ☐ The standard spacing unit size for the pool must be shown.
- ☐ Give the Division Order No. which granted the non-standard proration unit.
- ☐ Please state whether or not the well has been spudded and give the spud date, if any.
- ☐ Information relative to other wells on the proration unit is incomplete. _____

- ☒ The geologic and reservoir data is incomplete or insufficient.
- As per our phone conversation on Thursday, April 1, 1982, please
submit a more detailed narrative describing how the volume of ultimate
recovery expected was obtained. Thank you for an otherwise complete
and readable NFL application.

- ☐ Other: _____

Marbob Energy Corporation

P. O. DRAWER 217
ARTESIA, NEW MEXICO 88210

— OFFICE PHONE —
(505) 748-3303
(505) 746-2422

— NIGHT PHONES —
(505) 746-6197
(505) 746-6500

April 13, 1982

Mr. Michael E. Stogner
Petroleum Engineer
Oil Conservation Division
P.O. Box 2088
Santa Fe, New Mexico 87501

Re: Application for NGPA Infill
Well Findings Under Provisions
of Order No. R-6013-A
NG Phillips St. #25-J-27-17S-28E
West Artesia Grayburg Unit, Tr.
Well #21-E-8-18S-28E

Dear Mike:

I have obtained some help from a consulting engineer in preparing the additional information you needed for rule 9b. If you could please substitute these pages for the current page you have, they should complete the application. If there is still not enough information to satisfy rule 9b please contact me.

The production clerk is currently preparing about 6 more infill requests and I will forward them to you as soon as they are completed. Thanks for your help.

Sincerely,

Ray Miller
Ray Miller
Land Department

RPM/co

Encl.

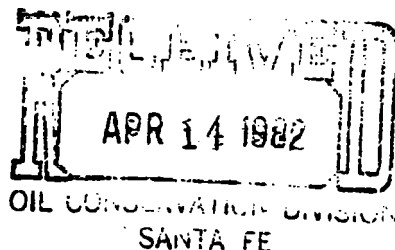

Marbob Energy Corporation
Artesia Queen Grayburg San Andres
West Artesia Grayburg Unit
Well #21

Pertinent Engineering Data and Conclusions:

Well No 21 was completed in the Artesia Queen Grayburg pool in February 1981. This is an infill well located as per the attached plat.

Effective March 1, 1982, oil reserves recoverable will be 25,956 barrels and gas reserves recoverable will be 13,108 mcf.

Oil reserves were calculated from the attached rate/time curves to an economic limit of approximately 1 BOPD. Gas reserves were estimated using a study of the gas oil ratio performance not only on the specific well but on the entire pool.

My study reveals that as early as 1964 the producing well rate was 3.6 barrels of oil per day per well. The wells in the pool have remained on 40 acre spacing up until the past two years.

From infill well performance it is obvious that well density in this pool has to be increased to recover remaining reserves. The low permeability and low quality solution gas recovery mechanism will require reduced spacing to efficiently produce the reserves.

The daily producing rate for Well No. 21 was 11 BOPD in February 1982. This, of course, indicates that no interference has as yet been experienced from offset wells.

In my opinion the infill wells which increase the density of pattern will produce an amount of oil and gas reserves equal to the older wells in the field.

Therefore, it is my recommendation that well density be increased and it is my conclusion that infill wells will experience new reservoir conditions.

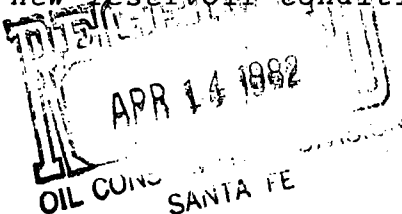

Paul G. White
Paul G. White
Petroleum Engineer

4-13-82
Date

PGW/co
Encl.

RULE 96.

Bbls / Oil / Month

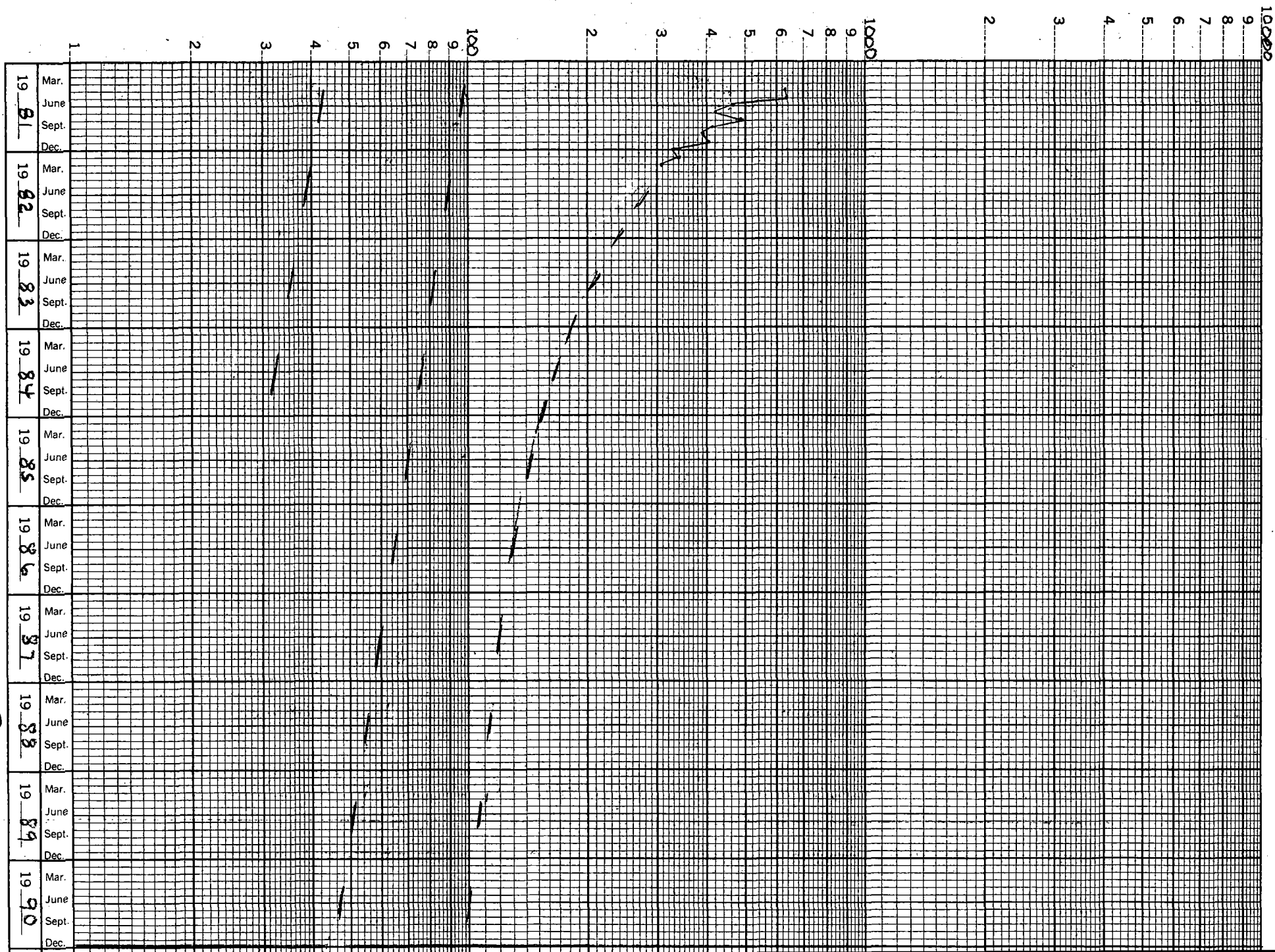

West Artesian Queen Grayburg
Well NO 21

Page 96.

Rule 11:

Notice of this infill request has been sent to Sun
Production Company, P.O. Box 1861, Midland, Texas
79702, by certified mail, as the only offset operator.



STATE OF NEW MEXICO
ENERGY AND MINERALS DEPARTMENT
OIL CONSERVATION DIVISION

BRUCE KING
GOVERNOR

LARRY KEHOE
SECRETARY

POST OFFICE BOX 2088
STATE LAND OFFICE BUILDING
SANTA FE, NEW MEXICO 87501
(505) 827-2434

Mr. Raye Miller
Marbob Energy Corporation
P.O. Drawer 217
Artesia, NM 88210

Re: Application for NGPA Infill Well
Findings Under Provisions of
Order No. R-6013-A NG Phillips

State Well Nos. 25, 27, 28, 29 and

West Artesia Grayburg Unit Well

Nos. 22, 24, and 25.

Dear Raye:

We may not process the subject application for infill findings until the required information, forms, or plats checked on the reverse side of this letter are submitted.

Sincerely,

Michael E. Stogner,
Petroleum Engineer

MES/dp

- ☐ A copy of Form C-101 must be submitted.
- ☐ A copy of Form C-102 must be submitted.
- ☐ The pool name must be shown.
- ☐ The standard spacing unit size for the pool must be shown.
- ☐ Give the Division Order No. which granted the non-standard proration unit.
- ☐ Please state whether or not the well has been spudded and give the spud date, if any.
- ☐ Information relative to other wells on the proration unit is incomplete.

- ☒ The geologic and reservoir data is incomplete or insufficient.

All of Paul G. White's reports refer in paragraph three to calculated oil reserves, please include this calculations.

- ☐ Other:

Marbob Energy Corporation

P. O. DRAWER 217
ARTESIA, NEW MEXICO 88210

April 29, 1982

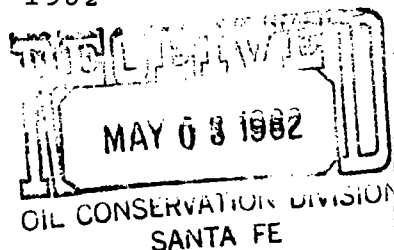

— OFFICE PHONE —
(505) 748-3303
(505) 746-2422

— NIGHT PHONES —
(505) 746-6197
(505) 746-6500

Mr. Michael Stogner
Oil Conservation Division
P.O. Box 2088
Santa Fe, New Mexico 87501

Dear Mike:

Per your request, we are enclosing Paul G. White's calculations on the oil reserves for the NG Phillips St. #25, 27, 28 and 29 and the West Artesia Grayburg Unit #22, 24, 21 and 25.

Let us know if you need further information.

Very truly yours,

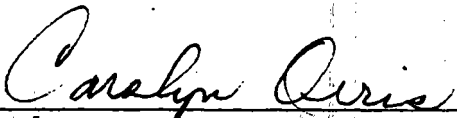
Carolyn Orris
Production Clerk

CO

Encl.

Marbob Energy Corp.

West Artesia Grayburg Unit, Tr. 2, Well #21
1650 FNL 330 FWL Sec. 8-T18S-R28E

<u>Year</u>	<u>Gross Monthly Oil - bbls.</u>	<u>Gross Yearly Oil - bbls.</u>
1982	260	3,360
1983	205	2,460
1984	165	1,980
1985	142	1,704
1986	128	1,536
1987	120	1,440
1988	112	1,344
1989	107	1,284
1990	100	1,200
1991	96	1,152
1992	89	1,068
1993	82	984
1994	76	912
1995	70	840
1996	65	780
1997	60	720
1998	53	636
1999	51	612
2000	47	564
2001	42	504
2002	38	456
2003	35	420

Total Oil Remaining: 25,956

Cumulative to 1/1/82 4,829

Total Ultimate Reserves 30,785

Gas-Oil Ratio Average - 505 to 1

Remaining Gas Reserves - 13,108 MCF