

INFILL DRILLING FINDINGS PURSUANT TO
SECTION 271.305(b) OF THE FEDERAL ENERGY REGULATORY
COMMISSION REGULATIONS, NATURAL GAS POLICY ACT OF 1978
AND OIL CONSERVATION DIVISION ORDER NO. R-6013-A

I. Operator Doyle Hartman Well Name and No. Lankford Well No. 2
Location: Unit G Sec. 25 Twp. 23-S Rng. 36-E Cty. Lea

II. THE DIVISION FINDS:

- (1) That Section 271.305(b) of the Federal Energy Regulatory Commission Regulations promulgated pursuant to the Natural Gas Policy Act of 1978 provides that, in order for an infill well to qualify as a new onshore production well under Section 103 of said Act, the Division must find that the infill well is necessary to effectively and efficiently drain a portion of the reservoir covered by the proration unit which cannot be so drained by any existing well within that unit.
- (2) That by Order No. R-6013-A, dated February 8, 1980, the Division established an administrative procedure whereby the Division Director and the Division Examiners are empowered to act for the Division and find that an infill well is necessary.
- (3) That the well for which a finding is sought is completed in the Jalmat (Gas) Pool, and the standard spacing unit in said pool is 640 acres.
- (4) That a 120-acre proration unit comprising the S/2 NE/4 and NW/4 NE/4 of Sec. 25, Twp. 23 South, Rng. 36 East, is currently dedicated to the Lankford Well No. 1 located in Unit G of said section.
- (5) That this proration unit is () standard (X) nonstandard; if nonstandard, said unit was previously approved by Order No. R-520.
- (6) That said proration unit is not being effectively and efficiently drained by the existing well(s) on the unit.
- (7) That the drilling and completion of the well for which a finding is sought should result in the production of an additional 300,000 MCF of gas from the proration unit which would not otherwise be recovered.
- (8) That all the requirements of Order No. R-6013-A have been complied with, and that the well for which a finding is sought is necessary to effectively and efficiently drain a portion of the reservoir covered by said proration unit which cannot be so drained by any existing well within the unit.
- (9) That in order to permit effective and efficient drainage of said proration unit, the subject application should be approved.

IT IS THEREFORE ORDERED:

- (1) That the applicant is hereby authorized to drill the well described in Section I above as an infill well on the existing proration unit described in Section II(4) above. The authorization for infill drilling granted by this order is necessary to permit the drainage of a portion of the reservoir covered by said proration unit which cannot be effectively and efficiently drained by any existing well thereon.
- (2) That jurisdiction of this cause is retained for the entry of such further orders as the Division may deem necessary.

DONE at Santa Fe, New Mexico, on this 19th day of April, 1984.

DIVISION DIRECTOR

EXAMINER

INFILL DRILLING FINDINGS PURSUANT TO
SECTION 271.305(b) OF THE FEDERAL ENERGY REGULATORY
COMMISSION REGULATIONS, NATURAL GAS POLICY ACT OF 1978
AND OIL CONSERVATION DIVISION ORDER NO. R-6013-A

I.
Operator Doyle Hardman Well Name and No. Lankford Well No. 2
Location: Unit G Sec. 25 Twp. 23-South Rng. 36-East Cty. Lea

II.

THE DIVISION FINDS:

- (1) That Section 271.305(b) of the Federal Energy Regulatory Commission Regulations promulgated pursuant to the Natural Gas Policy Act of 1978 provides that, in order for an infill well to qualify as a new onshore production well under Section 103 of said Act, the Division must find that the infill well is necessary to effectively and efficiently drain a portion of the reservoir covered by the proration unit which cannot be so drained by any existing well within that unit.
- (2) That by Order No. R-6013-A, dated February 8, 1980, the Division established an administrative procedure whereby the Division Director and the Division Examiners are empowered to act for the Division and find that an infill well is necessary.
- (3) That the well for which a finding is sought is completed in the Jalmat (Gas) Pool, and the standard spacing unit in said pool is 640 acres.
- (4) That a 120-acre proration unit comprising the 5/2 NE 1/4 and NW 1/4 NE 1/4 of Sec. 25, Twp. 23 South, Rng. 36 East, is currently dedicated to the Lankford Well No. 1 located in Unit G of said section.
- (5) That this proration unit is () standard (X) nonstandard; if nonstandard, said unit was previously approved by Order No. R-520.
- (6) That said proration unit is not being effectively and efficiently drained by the existing well(s) on the unit.
- (7) That the drilling and completion of the well for which a finding is sought should result in the production of an additional 300,000 MCF of gas from the proration unit which would not otherwise be recovered.
- (8) That all the requirements of Order No. R-6013-A have been complied with, and that the well for which a finding is sought is necessary to effectively and efficiently drain a portion of the reservoir covered by said proration unit which cannot be so drained by any existing well within the unit.
- (9) That in order to permit effective and efficient drainage of said proration unit, the subject application should be approved.

IT IS THEREFORE ORDERED:

- (1) That the applicant is hereby authorized to drill the well described in Section I above as an infill well on the existing proration unit described in Section II(4) above. The authorization for infill drilling granted by this order is necessary to permit the drainage of a portion of the reservoir covered by said proration unit which cannot be effectively and efficiently drained by any existing well thereon.
- (2) That jurisdiction of this cause is retained for the entry of such further orders as the Division may deem necessary.

DONE at Santa Fe, New Mexico, on this _____ day of _____, 19____.

DIVISION DIRECTOR _____ EXAMINER _____

DOYLE HARTMAN

Oil Operator
500 N. MAIN
P. O. BOX 10426
MIDLAND, TEXAS 79702

(915) 684-4011

March 16, 1984

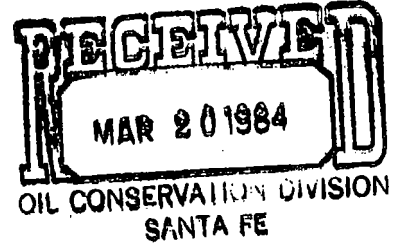

State of New Mexico
Energy & Minerals Department
Oil Conservation Division
Post Office Box 2088
Santa Fe, New Mexico 87501

Attention: Mr. Michael Stogner

Re: Infill Finding
Lankford No. 2
1980 FNL & 1980 FEL (G)
Section 25, T-23-S, R-36-E
Lea County, New Mexico

Gentlemen:

By letter dated January 25, 1984 (received by the Commission on January 25, 1984,) we requested administrative approval of our Lankford No. 2 as an infill well on the 120-acre Jalmat (Gas) proration unit consisting of NW/4 NE/4 and S/2 NE/4 Section 25, T-23-S, R-36-E, Lea County, New Mexico.

Inasmuch as we have not yet received a finding with regard to our administrative request, please let us know if we can furnish any further information to expedite the finding.

We appreciate your prompt attention to this matter.

Very truly yours,

DOYLE HARTMAN

Michelle Hembree

Michelle Hembree
Administrative Assistant

MH/dm

cc: Campbell, Byrd & Black
P. O. Box 2208
Santa Fe, New Mexico 87501

Attention: Mr. William F. Carr

DOYLE HARTMAN

Oil Operator

500 N. MAIN

P. O. BOX 10426

MIDLAND, TEXAS 79702

(915) 684-4011

January 25, 1984

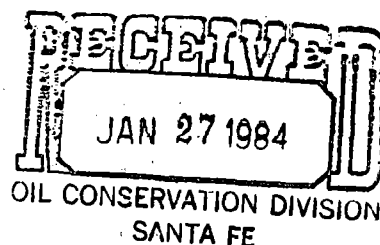

State of New Mexico
Energy and Minerals Department
Oil Conservation Division
Post Office Box 2088
Santa Fe, New Mexico 87501

Attention: Mr. Michael Stogner

Re: Administrative Procedure
Infill Finding
Lankford No. 2
1980 FNL & 1980 FEL (G)
Section 25, T-23-S, R-36-E
Lea County, New Mexico

Gentlemen:

Pursuant to Section 271.305 of the Final Rules and Regulations of the Federal Energy Regulatory Commission relating to Section 103 of the Natural Gas Policy Act of 1978, and to Order R-6013-A of the New Mexico Oil Conservation Division, we hereby request an infill finding (NFL) for the above captioned Lankford No. 2 located 1980 FNL & 1980 FEL (G) Section 25, T-23-S, R-36-E, Lea County, New Mexico.

With regard to our request, and in accordance with Order R-6013-A, we submit the following:

- Rule 5 A copy of approved Form C-101 for the infill well and Form C-102 showing the proration unit dedicated to the well are enclosed.
- Rule 6 The name of the pool in which the infill well has been drilled is Jalmat (Gas) Pool, and the standard spacing unit therefor is 640 acres.
- X Rule 7 The number of the Administrative Order approving the simultaneous dedication and 120-acre non-standard proration unit dedicated to the well is SD-84-1.
- Rule 8 Table 1 attached to William P. Aycock's letter dated January 20, 1984 shows the following:
- a. Lease name and well location;
 - b. Spud date;
 - c. completion date;

- d. a description of any mechanical problems experienced along with a summary of remedial action(s) taken and the results obtained;
- e. the current rate of production;
- f. date of plug and abandonment, if any, and;
- g. a clear and concise statement indicating why the existing well(s) on the proration unit cannot effectively and efficiently drain the portion of the reservoir covered by the proration.

Rule 9

Letter dated January 20, 1984 from William P. Aycock submits geological and engineering information sufficient to support a finding as to the necessity for an infill well including:

- a. formation structure map;
- b. the volume of increased ultimate recovery expected to be obtained and a narrative describing how the increase was determined;
- c. any other supporting data which the applicant deems to be relevant which may include:
 - 1. porosity and permeability factors
 - 2. Production/pressure decline curve
 - 3. effects of secondary recovery or pressure maintenance operations
 - 4. C-104 and C-105 (including Inclination Report)
 - 5. Scout Ticket and Well Log Summary for Doyle Hartman's Lankford No. 2 (Infill Jalmat (Gas) Well)
 - 6. Scout Ticket and Well Log Summary for Doyle Hartman's Lankford No. 1.

Rule 10

This application for infill finding is being filed in duplicate with the Santa Fe office of the Oil Conservation Division.

Rule 11

All operators of proration or spacing units offsetting the unit for which this infill finding is sought have been notified of this application by certified or registered mail.

We respectfully request that the Commission grant our request for an infill finding pursuant to Order R-6013-A.

100-100000

100-100000

100-100000

100-100000

100-100000

100-100000

100-100000

100-100000

100-100000

100-100000

100-100000

100-100000

100-100000

100-100000

100-100000

100-100000

100-100000

100-100000

100-100000

100-100000

100-100000

100-100000

100-100000

100-100000

100-100000

100-100000

100-100000

100-100000

100-100000

100-100000

100-100000

100-100000

New Mexico Oil Conservation Division
January 25, 1984
Page 3

Very truly yours,

DOYLE HARTMAN

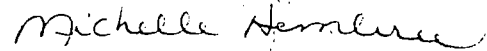

Michelle Hembree
Administrative Assistant

/mh

Enclosures as above

cc: Mr. William F. Carr
Campbell, Byrd and Black, P.A.
Post Office Box 2208
Santa Fe, New Mexico 87501

WILLIAM P. AYCOCK & ASSOCIATES, INC.

Petroleum Engineering Consultants
308 WALL TOWERS WEST
MIDLAND, TEXAS 79701
PHONE 915/683-5721

January 20, 1984

New Mexico Department of Energy and Minerals,
Oil Conservation Division
P. O. Box 2088
Santa Fe, New Mexico 87501

Attention: Mr. Mike Stogner

Subject: Administrative Application for Infill Well Findings
for Doyle Hartman's Lankford No. 2 Well,
Section 25, Township 23 South, Range 36 East,
Jalmat Pool, Lea County, New Mexico

Gentlemen:

Application is hereby made for an administrative infill well finding effective with initial gas deliveries for the described well. In accordance with Exhibit "A", Order R-6013-A, the following are furnished:

- Rule 5: Attached are copies of the Forms C-101 and C-102 for the application well.
- Rule 6: The name of the pool in which the infill well has been drilled is the Jalmat Pool, and the standard spacing therefore is 640 acres per well.
- Rule 7: The non-standard proration unit and unorthodox well location and simultaneous dedication were approved administratively by Order SD-84-1 dated October 17, 1983, a copy of which is attached hereto.
- Rule 8: Sections "a." through "f." are included on the attached "Summary of Required Information, Rule 8, Exhibit "A", Order No. R-6013-A.

Section "g." requires "...a clear and concise statement indicating why the existing well(s) on the proration unit cannot effectively and efficiently drain the portion of the reservoir covered by the proration unit." The Jalmat Pool reservoirs beneath the described proration unit were (Prior to the drilling and completion of the "application well") assigned to the Doyle Hartman (Petroleum Corporation of Texas) Lankford No. 1 well, located in Unit G of Section 25, Twp. 23 South, Range 36 East @1650' FS&EL. This well was originally completed December 24, 1949, from Langlie-Mattix Pool open hole between depths of 3485 feet and 3635 feet; the well was dually completed with the Jalmat Pool, between depths of 2955 and 3190 feet, in February, 1950. The Jalmat Pool completion had an absolute potential of 13,700 MCF/D. The last production from the Langlie-Mattix Pool interval was in May, 1959; This well has been a singly completed Jalmat Pool gas well since that time. As of January 1, 1984, the Jalmat Pool completion had produced an accumulated gas volume of 5626.4 MMCF and was producing at a rate of approximately 35 MCF per day.

The observed wellhead shut-in pressures from the pre-existing well and the application well indicate that the pre-existing well was not effectively and efficiently draining the 120-acre proration unit simultaneously dedicated to the pre-existing and application wells; because of both the variation in effective permeability and the length of time the Jalmat Pool Yates and Seven Rivers geologic intervals have been produced in the vicinity of the application well, the interpretation of observed static pressures is not straight forward. Doyle Hartman's considerable experience in the Jalmat Pool under contemporary conditions is that, depending upon the degree of formation damage existing subsequent to drilling a well and setting and cementing casing in the well, the most representative initial shut-in wellhead pressures may be observed either immediately after clean up of the initial acid breakdown or after hydraulic fracture treatment. Further, apparent cross flow of gas from less depleted to more depleted intervals within the Jalmat Pool occurs at the same time, and such cross flow effectively substantially reduces the observed pressure. Accordingly, the following pressures were observed for the pre-existing and application wells.

<u>WELL</u>	<u>DATE</u>	<u>OBSERVED SHUT-IN WELLHEAD PRESSURE, PSIA</u>
Lankford 1	July 13, 1982	97.2
Lankford 1*	December 31, 1983	84.4
Lankford 2	January 3, 1984	104.2
Lankford 2**	January 17, 1984	208.2
Lankford 2	January 18, 1984	121.2

*Estimated from prior BHP/Z as function of cumulative gas.

**Peak flowing casing pressure subsequent to unloading fluid after formation gas was produced subsequent to hydraulic fracture treatment. The actual shut-in could be equal to or greater than the observed 208.2 psia

Therefore the wellhead pressures observed while completing the Lankford No. 2 are between 20.0 psia and 123.8 psia greater than the estimated shut-in wellhead pressure at December 31, 1983 for the Lankford No. 1, indicating ineffective and inefficient drainage from the 120-acre proration unit assigned simultaneously to the Lankford No. 1 and the Lankford No. 2.

Rule 9:

Section "a." requires that a formation structure map be submitted; attached is a Yates formation structure map of that portion of the Jalmat Pool including and immediately surrounding NW/4 NE/4 and S/2 NE/4 Section 25, Twp. 23 South, Range 36 East.

Section "b." requires that the "volume of increased ultimate recovery expected to be obtained and a narrative describing how the increase was determined " be submitted. The estimated ultimate gas recovery for the Doyle Hartman Lankford No. 2 well is at least 127 MMCF and could be equal to or greater than 456 MMCF. The estimates of increased ultimate recovery for the application wells were accomplished as follows:

- (1) Well logs for the Hartman Lankford No. 2 were analyzed, with results summarized as follows:

Mean Porosity, Fraction of Bulk Volume	0.173
Mean Connate Water Saturation, Fraction of Net Effective Pore Volume	0.243
Net Effective Pay Thickness, Feet	86.

The gross pay interval consistent with the above is 156', so the ratio of net effective pay to gross pay is 86 divided by 156 or about 55 percent.

- (2) The production tests for the Hartman Lankford No. 2 dated January 19 & 20, 1984, were analyzed, with results summarized as follows:

Stabilized Deliverability Coefficient, MCF/day per psia/2	0.126896	0.0214076
Initial Stabilized Well- head Shut-in Pressure (Pc), psia	121.2	208.2
Initial Gas Formation Volume Factor, scf/rcf	8.103	14.149

- (3) The results of steps (1) and (2) were then combined, resulting in the following:

Original Gas-in-place		
MMCF/Acre	3.98	6.95
MMCF/120 Acres	478	834
Est. Gas Rec. Factor, Fcn. of O.G.I.P.	0.631	0.756
Est. Ult. Recovery, MMCF per 120 Acres	302	631

The estimated increased
gas recovery is then the
difference in these es-
timated remaining gas
recovery for the Lankford
No. 1 at December 31, 1983
of 174.8 MMCF:

302	631
<u>-175</u>	<u>-175</u>
127MMCF	456MMCF

The economic limit of production based on Doyle Hartman's
experience in the Jalmat Pool is about 500 MCF per month.

Section "c." other supporting data submitted include the
following:

Gas Production History Tabulation and Graph for both Doyle
Hartman (Petroleum Corporation of Texas) Lankford No. 2, (the
pre-existing well), and the Conoco Lynn "B"-25 No. 1 located
in unit (J) 25-23S, 36E (the nearby key well).

Complete New Mexico Oil Conservation Division (NMOCD) forms
on file for both the pre-existing and application wells.

New Mexico Oil Conservation Division Order No. SD-84-1

Daily drilling reports for the period January 18-20, 1984.

We believe that this information adequately documents this application;
however, we should be pleased to supply you anything else that you might
require in this connection.

Very truly yours,

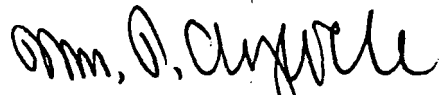
Wm. P. Aycock P. E.

WPA/vkf
Attachments

TABLE NO. 1

SUMMARY OF REQUIRED INFORMATION, RULE 8, EXHIBIT "A", ORDER R-6013-A,
 (Sections "a." through "f.")
 NATURAL GAS POLICY ACT INFILL FINDINGS, ADMINISTRATIVE PROCEDURE

<u>SECTION OF RULE 8</u>	<u>RULE 8 REQUIREMENT</u>	<u>PRE-EXISTING WELL DOYLE HARTMAN, OPERATOR*</u>	<u>INFILL APPLICATION WELL DOYLE HARTMAN, OPERATOR</u>
a.	Lease Name and Well Location	Lankford No. 1 1650' FNL & 1650' FEL 25-23S-36E	Lankford No. 2 1980' FNL & 1980' FEL 25-23S-36E
b.	Spud Date	October 21, 1949	December 17, 1983
c.	Completion Date	December 24, 1949	January 3, 1984
d.	Mechanical Problems	None	None
e.	Current Rate of Production	Approx. 35 MCF/D	Production Test sub- sequent to fracture treatment: 386 to 738 MCF/D

Originally completed by Culbertson/White Sand; Petroleum Corporation of Texas prior to operations assumed by Doyle Hartman.

30-025-28431

F

NO. OF COPIES RECEIVED	
DISTRIBUTION	
SANTA FE	
FILE	
U.S.G.S.	
LAND OFFICE	
OPERATOR	

NEW MEXICO OIL CONSERVATION COMMISSION

Form C-101
Revised 1-1-65

5A. Indicate Type of Lease

STATE ☐FEE ☒

5. State Oil & Gas Lease No.

APPLICATION FOR PERMIT TO DRILL, DEEPEN, OR PLUG BACK

1a. Type of Work		7. Unit Agreement Name	
b. Type of Well DRILL <input checked="" type="checkbox"/> DEEPEN <input type="checkbox"/> PLUG BACK <input type="checkbox"/> OIL WELL <input type="checkbox"/> GAS WELL <input checked="" type="checkbox"/> OTHER <input type="checkbox"/> SINGLE ZONE <input type="checkbox"/> MULTIPLE ZONE <input type="checkbox"/>		8. Farm or Lease Name Lankford	
2. Name of Operator Doyle Hartman		9. Well No. 2	
3. Address of Operator Post Office Box 10426, Midland, Texas 79702		10. Field and Pool, or Wildcat Jalmat (Gas)	
4. Location of Well UNIT LETTER G LOCATED 1980 FEET FROM THE North LINE AND 1980 FEET FROM THE East LINE OF SEC 25 TWP. 23S RGE. 36E NMPM		12. County Lea	
19. Proposed Depth OIL CONSERVATION DIVISION 700		19A. Formation Yates-Seven Rivers Rotary	
21. Elevations (Show whether DP, RT, etc.) 3348.5 G.L.		22. Approx. Date Work will start November, 1983	
21A. Kind of Well Multi-Well Approved		21B. Drilling Contractor Not Selected	

PROPOSED CASING AND CEMENT PROGRAM

SIZE OF HOLE	SIZE OF CASING	WEIGHT PER FOOT	SETTING DEPTH	SACKS OF CEMENT	EST. TOP
12 1/4	9 5/8	36.0	400	500	Surface
8 3/4	7	23.0	3700	800	Surface

The proposed well will be drilled to a total depth of 3700 feet and will be completed as a Jalmat (Yates-Seven Rivers) Gas producer. From the base of the surface pipe through the running of the production casing, the well will be equipped with a 3000-psi double ram BOP system.

NOTE: Any gas produced from the proposed well has previously been dedicated to El Paso Natural Gas Company.

APPROVAL VALID FOR 180 DAYS
PERMIT EXPIRES 4/26/84
UNLESS DRILLING UNDERWAY

IN ABOVE SPACE DESCRIBE PROPOSED PROGRAM: IF PROPOSAL IS TO DEEPEN OR PLUG BACK, GIVE DATA ON PRESENT PRODUCTIVE ZONE AND PROPOSED NEW PRODUCTIVE ZONE. GIVE BLOWOUT PREVENTER PROGRAM, IF ANY.

I hereby certify that the information above is true and complete to the best of my knowledge and belief.

Signed Larry G. N... Title Engineer Date October 11, 1983

(This space for State Use)

ORIGINAL SIGNED BY JERRY SEXTON

DISTRICT 1 SUPERVISOR

APPROVED BY _____ TITLE _____ DATE OCT 27 1983

CONDITIONS OF APPROVAL, IF ANY:

OCT 28 1983

NEW MEXICO OIL CONSERVATION COMMISSION
WELL LOCATION AND ACREAGE DEDICATION PLAT

Form C-102
Supersedes C-128
Effective 12-65

All distances must be from the outer boundaries of the Section

Owner DOYLE HARTMAN			Lease LANKFORD		Well No. 2
Grid Letter G	Section 25	Township 23 SOUTH	Range 36 EAST	County LEA	
Actual Portage Location of Well: 1980 feet from the NORTH line and 1980 feet from the EAST line					
Ground Level Elev. 3348.5	Producing Formation Yates-Seven Rivers		Pool Jalmat (Gas)	Estimated Acreage: 120 Acres	

1. Outline the acreage dedicated to the subject well by colored pencil or hatchure marks on the plat below.
2. If more than one lease is dedicated to the well, outline each and identify the ownership thereof (both as to working interest and royalty).
3. If more than one lease of different ownership is dedicated to the well, have the interests of all owners been consolidated by communitization, unitization, force-pooling, etc?

☐ Yes ☐ No If answer is "yes," type of consolidation _____

If answer is "no," list the owners and tract descriptions which have actually been consolidated. (Use reverse side of this form if necessary.) _____

No allowable will be assigned to the well until all interests have been consolidated (by communitization, unitization, forced-pooling, or otherwise) or until a non-standard unit, eliminating such interests, has been approved by the Commission.

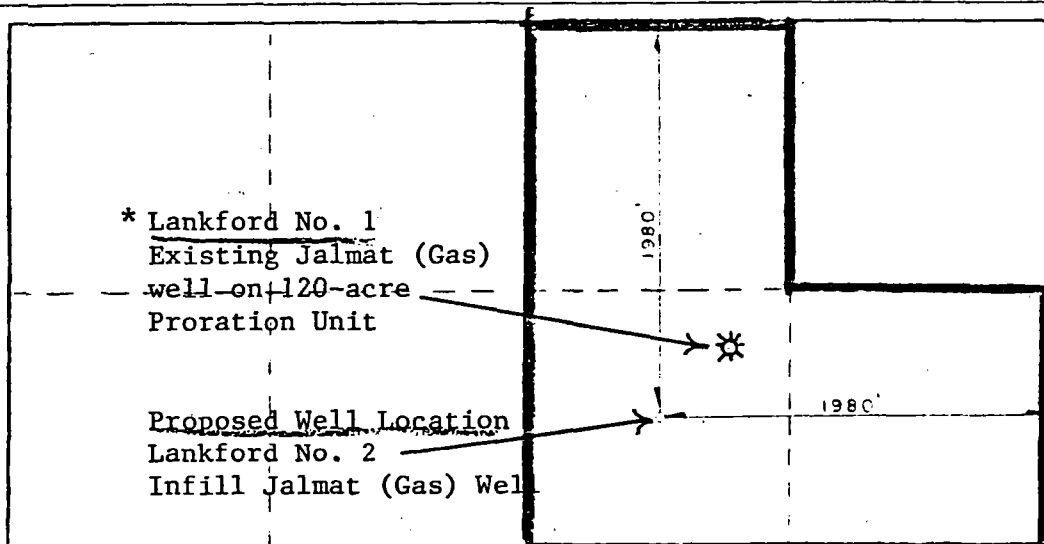

*NOTE: A study is presently being performed to determine the feasibility of recompleting the Lankford No. 1 to the Langlie Mattix

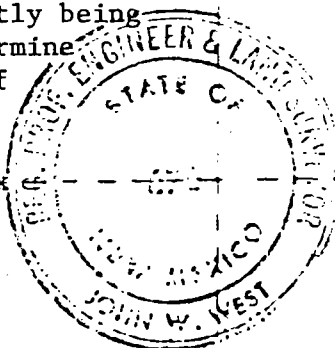
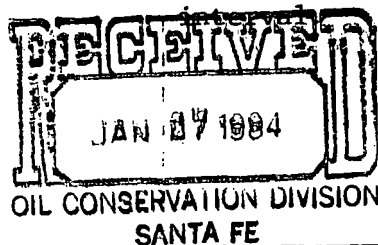

CERTIFICATION

I hereby certify that the information contained herein is true and complete to the best of my knowledge and belief.

Larry A. Nermyr

Larry A. Nermyr

Engineer

Doyle Hartman

October 12, 1983

I hereby certify that the well location shown on this plat was plotted from field notes of actual surveys made by me or under my supervision and that the same is true and correct to the best of my knowledge and belief.

OCTOBER 4, 1983

Signature
Certificate No. 676



STATE OF NEW MEXICO
ENERGY AND MINERALS DEPARTMENT
OIL CONSERVATION DIVISION

October 17, 1983

TONEY ANAYA
GOVERNOR

POST OFFICE BOX 2088
STATE LAND OFFICE BUILDING
SANTA FE, NEW MEXICO 87501
(505) 827-5800

Doyle Hartman
P. O. Box 10426
Midland, Texas 79702

Attention: Michelle Hembree

Administrative Order SD-84-1

Gentlemen:

You are hereby authorized to simultaneously dedicate an existing 120-acre non-standard proration unit comprising the NW/4 NE/4 and S/2 NE/4 of Section 25, Township 23 South, Range 36 East, NMPM, Lea County, to your Lankford Well No. 1 located at a point 1650 feet from the North line and 1650 feet from the East line of said Section 25, and your Lankford Well No. 2 to be located 1980 feet from the North line and 1980 feet from the East line of said Section 25, both in Township 23 South, Range 36 East, NMPM, Jalmat Gas Pool, Lea County, New Mexico.

Further, you are hereby permitted to produce the allowable from any of the wells on the proration unit in any proportion.

Sincerely,

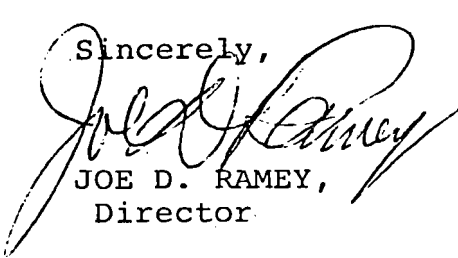
JOE D. RAMEY,
Director

dr/

cc: Oil Conservation Division - Hobbs
Oil and Gas Engineering Committee - Hobbs
Bureau of Land Management - Hobbs

OCT 20 1983

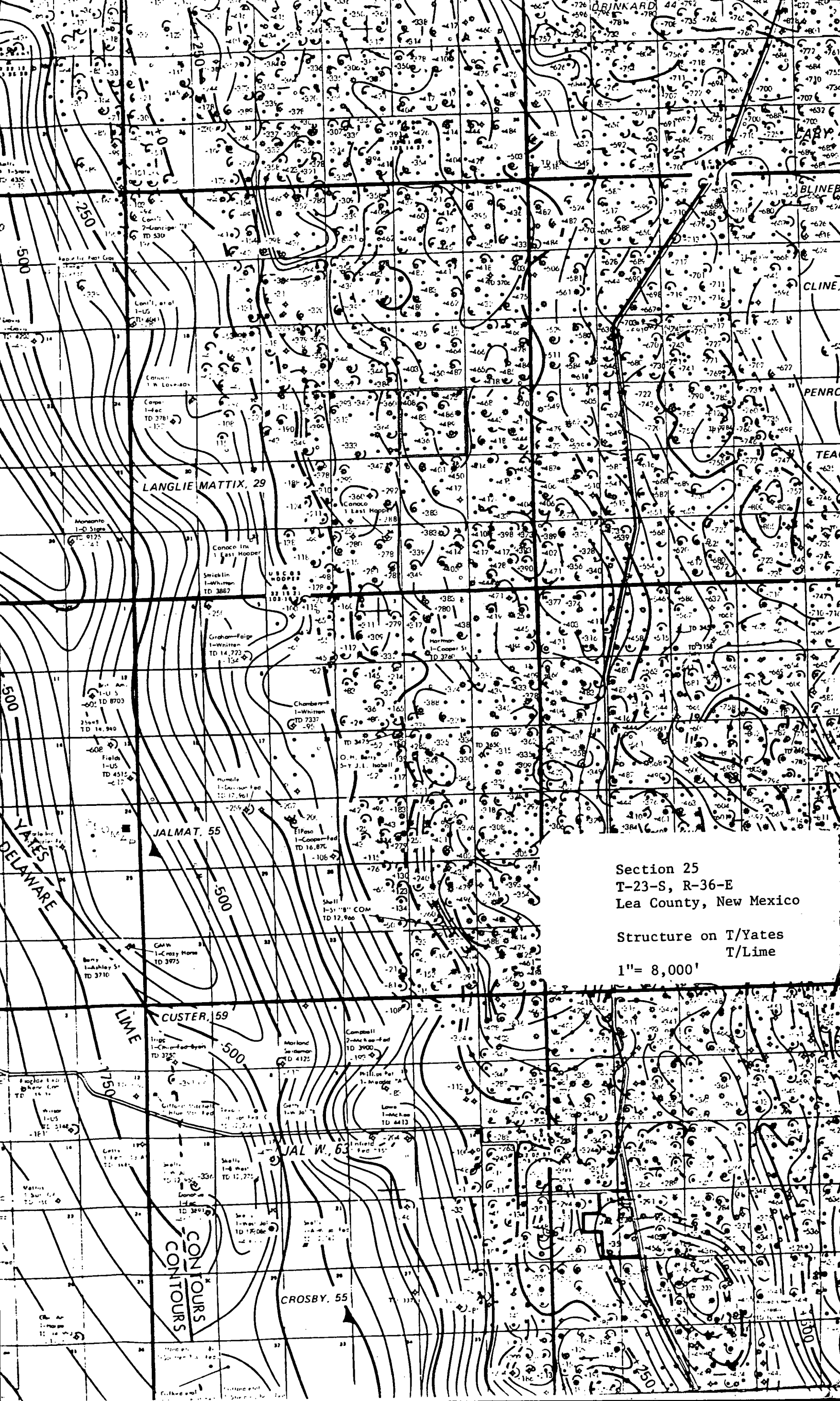

Section 25
T-23-S, R-36-E
Lea County, New Mexico

Structure on T/Yates
T/Lime

1" = 8,000'

NEW MEXICO OIL CONSERVATION COMMISSION
REQUEST FOR ALLOWABLE
AND
AUTHORIZATION TO TRANSPORT OIL AND NATURAL GAS

Form C-104
Supersedes Old C-104 and C-105
Effective 1-1-65

NO. OF COPIES RECEIVED		
DISTRIBUTION		
SANTA FE		
FILE		
U.S.G.S.		
LAND OFFICE		
TRANSPORTER	OIL	
	GAS	
OPERATOR		
PRODUCTION OFFICE		

I. Operator
Doyle Hartman
Address
Post Office Box 10426, Midland, Texas 79702

Reason(s) for filing (Check proper box)
New Well ☒ Change In Transporter of:
Recompletion ☐ Oil ☐ Dry Gas ☐
Change In Ownership ☐ Casinghead Gas ☐ Condensate ☐
Other (Please explain)

If change of ownership give name
and address of previous owner

II. DESCRIPTION OF WELL AND LEASE

Lease Name Lankford	Well No. 2	Pool Name, Including Formation Jalmat (Gas) Yates-7 Rivers	Kind of Lease State, Federal or Fee Fee	Lease No.
Location Unit Letter <u>G</u> : <u>1980</u> Feet From The <u>North</u> Line and <u>1980</u> Feet From The <u>East</u> Line of Section <u>25</u> Township <u>23S</u> Range <u>36E</u> , NMPM, <u>Lea</u> County				

III. DESIGNATION OF TRANSPORTER OF OIL AND NATURAL GAS

Name of Authorized Transporter of Oil <input type="checkbox"/> or Condensate <input type="checkbox"/>	Address (Give address to which approved copy of this form is to be sent)	
Name of Authorized Transporter of Casinghead Gas <input type="checkbox"/> or Dry Gas <input checked="" type="checkbox"/>	Address (Give address to which approved copy of this form is to be sent)	
El Paso Natural Gas Company	Two Petroleum Center, Suite 200, Midland, TX 79705	
If well produces oil or liquids, give location of tanks.	Unit	Sec. Twp. Rge. Is gas actually connected? When
		No ASAP

If this production is commingled with that from any other lease or pool, give commingling order number:

IV. COMPLETION DATA

Designate Type of Completion - (X)	Oil Well	Gas Well	New Well	Workover	Deepen	Plug Back	Same Rest'v.	Diff. Rest'v.
		X	X					
Date Spudded 12-17-83	Date Compl. Ready to Prod. 1-3-84	Total Depth 3700	P.B.T.D. 3697					
Elevations (DF, RKB, RT, GR, etc.) 3348.5 G.L.	Name of Producing Formation Yates-Seven Rivers	Top Oil/Gas Pay 2962	Tubing Depth 3080					
Perforations 2962-3239 w/22 holes (Yates-Seven Rivers)			Depth Casing Shoe 3700					
TUBING, CASING, AND CEMENTING RECORD								
HOLE SIZE	CASING & TUBING SIZE	DEPTH SET	SACKS CEMENT					
12-1/4	9-5/8	400	250 (circ)					
8-3/4	7	3700	850 (circ)					

V. TEST DATA AND REQUEST FOR ALLOWABLE OIL WELL

(Test must be after recovery of total volume of load oil and must be equal to or exceed top allowable for this depth or be for full 24 hours)

Date First New Oil Run To Tanks	Date of Test	Producing Method (Flow, pump, gas lift, etc.)	
Length of Test	Tubing Pressure	Casing Pressure	Choke Size
Actual Prod. During Test	Oil - Bbls.	Water - Bbls.	Gas - MCF

GAS WELL

Actual Prod. Test-MCF/D 58	Length of Test 24 hours	Bbls. Condensate/MMCF	Gravity of Condensate
Testing Method (pilot, back pr.) Orifice Tester	Tubing Pressure (Shot-in) SITP= 91, FTP= 60	Casing Pressure (Shot-in) SICP= 91, FCP= 60	Choke Size 12/64

VI. CERTIFICATE OF COMPLIANCE

I hereby certify that the rules and regulations of the Oil Conservation Commission have been complied with and that the information given above is true and complete to the best of my knowledge and belief.

Michelle Hernandez
(Signature)
Administrative Assistant
(Title)
January 4, 1984
(Date)

OIL CONSERVATION COMMISSION

APPROVED _____, 19__

BY _____

TITLE _____

This form is to be filed in compliance with RULE 1104.
If this is a request for allowable for a newly drilled or deepened well, this form must be accompanied by a tabulation of the deviate tests taken on the well in accordance with RULE 111.
All sections of this form must be filled out completely for allow-
able on new and recompleted wells.
Fill out only Sections I, II, III, and VI for changes of owner,
well name or number, or transporter, or other such change of condition.
Separate Forms C-104 must be filed for each pool in multi-
completed wells.

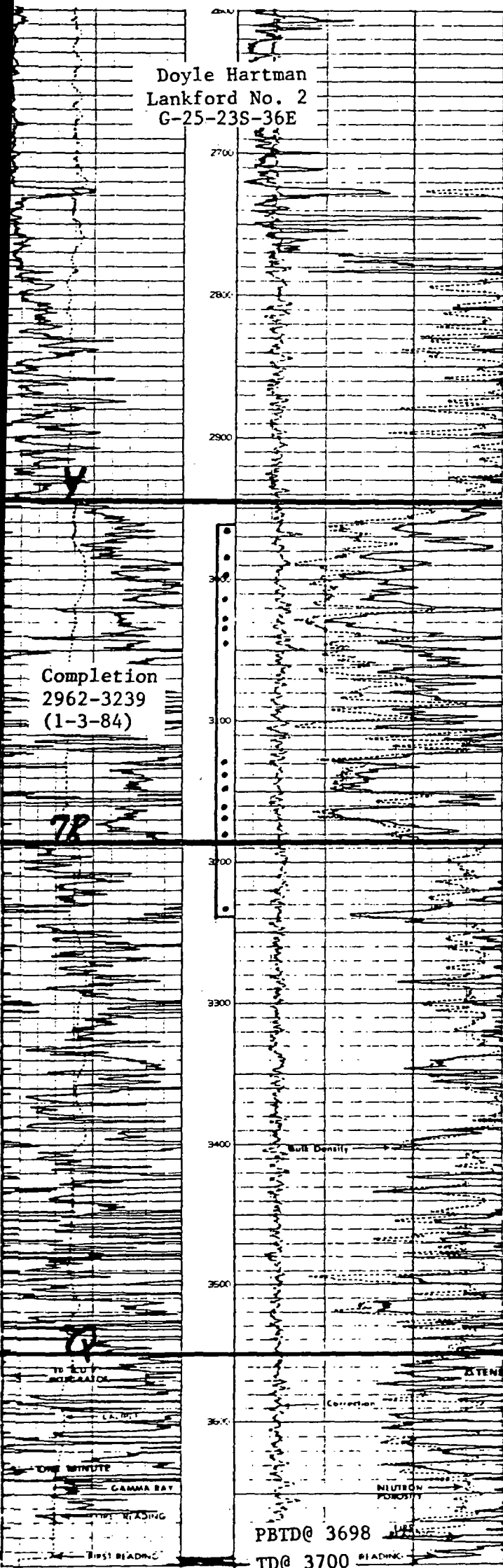

COMPANY Doyle Hartman

WELL Lankford No. 2

FIELD Jalmat (Gas)

LOCATION 1980 FNL & 1980 FEL (G)
Section 25, T-23-S, R-36-E
(23-36-25-G)

COUNTY Lea

STATE New Mexico

ELEVATIONS: KB
DF
GL 3348.5

COMPLETION RECORD

SPUD DATE 12-17-83 COMP. DATE 1-3-84

TD 3700 PBTD 3697

CASING RECORD 9-5/8 @ 400 w/250
7 @ 3700 w/850

PERFORATING RECORD Perf: 2962-3239 w/22

STIMULATION A/6000

IP IPF= 58 MCFPD

GOR GR

TP 60 CP 60

CHOKE 12/64" TUBING 2-3/8 @ 3080

REMARKS

1-18-84: SF/110,950 +
253,000. F/406 MCFPD.

G-25-23S-36E

NO. OF COPIES RECEIVED	
DISTRIBUTION	
SANTA FE	
FILE	
U.S.G.S.	
LAND OFFICE	
OPERATOR	

NEW MEXICO OIL CONSERVATION COMMISSION WELL COMPLETION OR RECOMPLETION REPORT AND LOG

Form C-105
Revised 10-83

50. Indicate Type of Lease	State <input type="checkbox"/>	Pool <input checked="" type="checkbox"/>
51. State Oil & Gas Lease No.		
52. Unit Agreement Name		

10. TYPE OF WELL	OIL WELL <input type="checkbox"/>	GAS WELL <input checked="" type="checkbox"/>	DRY <input type="checkbox"/>	OTHER
11. TYPE OF COMPLETION	NEW WELL <input checked="" type="checkbox"/>	WORK OVER <input type="checkbox"/>	DEEPEN <input type="checkbox"/>	PLUG BACK <input type="checkbox"/>
12. Name of Operator	Doyle Hartman			
13. Address of Operator	Post Office Box 10426, Midland, Texas 79702			
14. Location of Well	UNIT LETTER <u>G</u> LOCATED <u>1980</u> FEET FROM THE <u>North</u> LINE AND <u>1980</u> FEET FROM <u>THE East</u> LINE OF SEC. <u>25</u> TWP. <u>23S</u> RGE. <u>36E</u> NMPM			

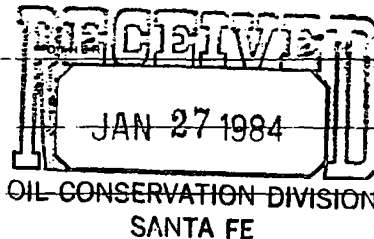

53. Farm or Lease Name	Lankford
54. Well No.	2
55. Field and Pool, or Wildcat	Jalmat (Gas)
56. County	Lea

15. Date Spudded	16. Date T.D. Reached	17. Date Compl. (Ready to Prod.)	18. Elevations (DF, RKB, RT, GR, etc.)	19. Elev. Casinghead
12-17-83	12-23-83	1-3-84	3348.5 G.L.	3348
20. Total Depth	21. Plug Back T.D.	22. If Multiple Compl., How Many	23. Interval Drilled by	24. Was Directional Survey Made
3700	3697	---	Rotary Tools 0-3700	No
25. Producing Interval(s), of this completion - Top, bottom, Name				26. Was Well Cored
2962-3239 (Yates-Seven Rivers) /				No
27. Type Electric and Other Logs Run				28. Was Well Cored
CDD-SNL, Guard-Forxo				No

29. CASING RECORD (Report all strings set in well)					
CASING SIZE	WEIGHT LB./FT.	DEPTH SET	HOLE SIZE	CEMENTING RECORD	AMOUNT PULLED
9-5/8	36	400	12-1/4	250 (circ)	None
7	23	3700 RKB	8-3/4	850 (circ)	None

30. LINER RECORD				31. TUBING RECORD		
SIZE	TOP	BOTTOM	SACKS CEMENT	SIZE	DEPTH SET	PACKER SET
				2-3/8	3080	None

32. Perforation Record (Interval, size and number)	33. ACID, SHOT, FRACTURE, CEMENT SQUEEZE, ETC.								
22 shots with one shot each at: 2962, 2965, 2982, 2984, 2997, 2999, 3014, 3027, 3030, 3033, 3045, 3127, 3129, 3138, 3145, 3148, 3163, 3166, 3169, 3181, 3237, 3239	<table border="1"> <tr> <th>DEPTH INTERVAL</th> <th>AMOUNT AND KIND MATERIAL USED</th> </tr> <tr> <td>2962-3239</td> <td>A/6000 gals 15% MCA</td> </tr> <tr> <td> </td> <td> </td> </tr> <tr> <td> </td> <td> </td> </tr> </table>	DEPTH INTERVAL	AMOUNT AND KIND MATERIAL USED	2962-3239	A/6000 gals 15% MCA				
DEPTH INTERVAL	AMOUNT AND KIND MATERIAL USED								
2962-3239	A/6000 gals 15% MCA								

34. PRODUCTION							
Date First Production		Production Method (Flowing, gas lift, pumping - Size and type pump)				Well Status (Prod. or Shut-in)	
1-3-84		Pumping				Shut-in	
Date of Test	Hours Tested	Choke Size	Prod'n. Per Test Period	Oil - BBL.	Gas - MCF	Water - Bbl.	Gas - Oil Ratio
1-3-84	24	12/64	→	---	58	---	---
Flow Tubing Press.	Casing Pressure	Calculated 24-Hour Rate	Oil - BBL.	Gas - MCF	Water - BBL.	Oil Gravity - API (Corr.)	
60	60	→	---	58	---	---	

35. Disposition of Gas (Sold, used for fuel, vented, etc.)	Test Witnessed By
Vented	L. Nermyr

36. List of Attachments
Inclination Report, C-104

37. I hereby certify that the information shown on both sides of this form is true and complete to the best of my knowledge and belief.

SIGNED Michelle Nembrey TITLE Administrative Assistant DATE Jan. 4, 1984

This form is to be filed with the appropriate District Office of the Commission not later than 30 days after the completion of any newly-drilled or deepened well. It shall be accompanied by one copy of all electrical and radioactivity logs run on the well and a summary of all special tests conducted, including drill stem tests. All data reported shall be measured by the well owner. In the case of directionally drilled wells, true vertical depths shall also be reported. For multiple completions, Items 30 through 34 shall be reported for each zone. The form is to be filed in quintuplicate except on state land, where six copies are required. See Rule 1105.

INDICATE FORMATION TOPS IN CONFORMANCE WITH GEOGRAPHICAL SECTION OF STATE

Southeastern New Mexico

Northwestern New Mexico

T. Anhy <u>1183</u>	T. Canyon _____	T. Ojo Alamo _____	T. Penn. "B" _____
T. Salt <u>1280</u>	T. Strawn _____	T. Kirtland-Fruitland _____	T. Penn. "C" _____
B. Salt <u>2785</u>	T. Atoka _____	T. Pictured Cliffs _____	T. Penn. "D" _____
T. Yates <u>2946</u>	T. Miss _____	T. Cliff House _____	T. Leadville _____
T. 7 Rivers <u>3186</u>	T. Devonian _____	T. Menefee _____	T. Madison _____
T. Queen <u>3550</u>	T. Silurian _____	T. Point Lookout _____	T. Elbert _____
T. Grayburg _____	T. Montoya _____	T. Mancos _____	T. McCracken _____
T. San Andres _____	T. Simpson _____	T. Gallup _____	T. Ignacio Qtzite _____
T. Glorieta _____	T. McKee _____	Base Greenhorn _____	T. Granite _____
T. Paddock _____	T. Ellenburger _____	T. Dakota _____	T. _____
T. Blinebry _____	T. Gr. Wash _____	T. Morrison _____	T. _____
T. Tubb _____	T. Granite _____	T. Todilto _____	T. _____
T. Drinkard _____	T. Delaware Sand _____	T. Entrada _____	T. _____
T. Abo _____	T. Bone Springs _____	T. Wingate _____	T. _____
T. Wolfcamp _____	T. _____	T. Chinle _____	T. _____
T. Penn. _____	T. _____	T. Permian _____	T. _____
T. Cisco (Bough C) _____	T. _____	T. Penn. "A" _____	T. _____

OIL OR GAS SANDS OR ZONES

No. 1, from <u>2962</u> to <u>3239</u>	No. 4, from _____ to _____
No. 2, from _____ to _____	No. 5, from _____ to _____
No. 3, from _____ to _____	No. 6, from _____ to _____

IMPORTANT WATER SANDS

Include data on rate of water inflow and elevation to which water rose in hole.

No. 1, from _____ to _____ feet	_____
No. 2, from _____ to _____ feet	_____
No. 3, from _____ to _____ feet	_____
No. 4, from _____ to _____ feet	_____

FORMATION RECORD (Attach additional sheets if necessary)

From	To	Thickness in Feet	Formation	From	To	Thickness in Feet	Formation
1183	1280	97	Rustler (Anhydrite)				
1280	2785	1505	Salado Salt (Salt & Anhydrite)				
2785	2946	161	Tansill (Dolomite & Anhydrite)				
2946	3186	240	Yates (Dolomite & Sandstone)				
3186	3550	364	Seven Rivers (Dolomite & Sandstone)				
3550	3662	112	Queen (Dolomite & Sandstone)				
3662	3700	38	Penrose (Dolomite & Sandstone)				

COMPANY	Petroleum Corp. of Texas		
	(Culbertson/White Sand)		
WELL	Lankford No. 1		
FIELD	Langlie-Mattix & Jalmat		
LOCATION	1650 FNL & 1650 FEL (G)		
	Section 25, T-23-S, R-36-E		
	(23-36-25-G)		
COUNTY	Lea		
STATE	New Mexico		
ELEVATIONS:	KB		
	DF	3354	
3-28-83	GL		

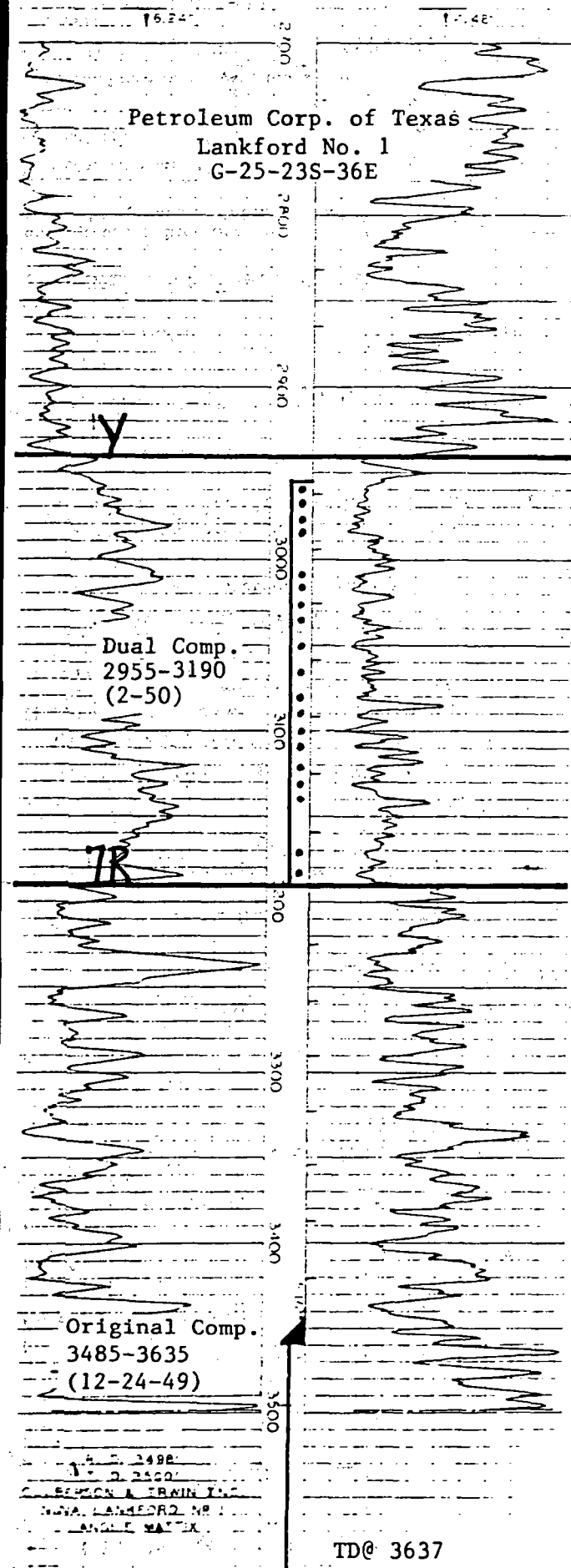

COMPLETION RECORD			
SPUD DATE	10-21-49	COMP. DATE	12-24-49
TD	3637	PBTD	
CASING RECORD	13 @ 60 w/75		
	8 5/8 @ 1215 w/700		
	5 1/2 @ 3460 w/250		
PERFORATING RECORD	OH: 3485-3635		
STIMULATION	Natural		
IP	IPF=30 BOPD		
GOR		GR	34
TP	150	CP	400
CHOKE	TUBING 2		@ 3600
REMARKS	2-50: Dual. Perf 2955-3190.		
	CAOF 13200 MCF.		
	5-59 Last Langlie Mattix (Oil)		
	Production - Cum Prod: 12.3 MBO.		
	1982 Jalmat Cum: 5579 MMCF		
	1982 Jalmat Avg. Prod: 157 MCFPD		

G-25-23S-36E

AND ORGANIZATION TO TRANSPORT OIL AND NATURAL GAS

1999 02 24

Post Office Box 10000, Midland, Texas 79702

SAINTA E
OIL CONSERVATION DIVISION

[illegible]

REF ID: A66324

1. The first step is to identify the problem or question that needs to be answered. This involves understanding the context and the specific information required.

☐ Yes ☐ No

old copies of the 1913 record.

REPLY NOTICES AND REPORTS ON WELLS

Box 211
Brownsville
Texas

0721 dtrol

305 215

(Date, AD, FH, All consider word) n

1978

NOTICE OF SUBMISSION TO:
Cable, telephone box To indicate Name of Notice, Report or other data

SECRET

MOE-2004-238-0013

2020-10-16 14:04:02

NSF-04-01038

015612-1513-0177-3312342367

© 2001 Blackwell Science Ltd *Journal of Internal Medicine* 250: 143–150

35880

241002 24107816

This well is temporarily abandoned due to the fact that it will not produce into the main line at their existing line pressure. We plan to attempt to produce the mainline well again in this well when the other zone in this well is producing. The other side of this deal is producing from the mainline (2nd Field).

10/10/10

ПОСЛАНИЕ КО ПАПЪ ИЛИОТО
ИЗ АФИНС

Production Class:

2024/04/22

NO. OF COPIES RECEIVED	
DISTRIBUTION	
SANTA FE	
FILE	
U.S.G.S.	
LAND OFFICE	
TRANSPORTER	OIL
	GAS
OPERATOR	
PRORATION OFFICE	

NEW MEXICO OIL CONSERVATION COMMISSION
REQUEST FOR ALLOWABLE
AND
AUTHORIZATION TO TRANSPORT OIL AND NATURAL GAS

Form C-104
Supersedes Old C-104 and C-105
Effective 1-1-65

SEP 7 10 39 AM '65

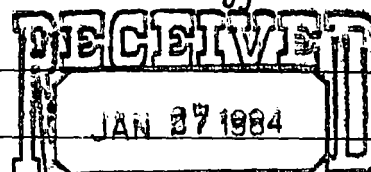

OIL CONSERVATION DIVISION

Operator Petroleum Corporation of Texas	
Address P. O. Box 752, Breckenridge, Texas 76024	
Reason(s) for filing (Check proper box)	Other (Please explain)
New Well <input type="checkbox"/>	Change In Transporter of:
Recompletion <input type="checkbox"/>	Oil <input type="checkbox"/> Dry Gas <input type="checkbox"/>
Change In Ownership <input checked="" type="checkbox"/>	Casinghead Gas <input type="checkbox"/> Condensate <input type="checkbox"/>
To change operating name from White Sands Oil & Gas Corporation. Effective August 1, 1965.	

If change of ownership give name and address of previous owner: White Sands Oil & Gas Corporation, 516 Commercial Bank Tower, Midland, Texas

DESCRIPTION OF WELL AND LEASE

Lease Name Lankford	Well No. 1	Pool Name, Including Formation Jalmat	Kind of Lease State, Federal or Fee Fee
Location Unit Letter G, 1650 Feet From The North Line and 1650 Feet From The East Line of Section 25 Township 23S Range 36E, NMPM, Lea County			

DESIGNATION OF TRANSPORTER OF OIL AND NATURAL GAS

Name of Authorized Transporter of Oil <input type="checkbox"/> or Condensate <input type="checkbox"/>	Address (Give address to which approved copy of this form is to be sent)
Name of Authorized Transporter of Casinghead Gas <input type="checkbox"/> or Dry Gas <input checked="" type="checkbox"/>	Address (Give address to which approved copy of this form is to be sent)
El Paso Natural Gas Company	Box 1492, El Paso, Texas
If well produces oil or liquids, give location of tanks.	Unit Sec. Twp. Rge. Is gas actually connected? When
	Yes

If this production is commingled with that from any other lease or pool, give commingling order number:

COMPLETION DATA

Designate Type of Completion - (X)	Oil Well	Gas Well	New Well	Workover	Deepen	Plug Back	Same Res'tv.	Diff. Res'tv.
Date Spudded	Date Compl. Ready to Prod.	Total Depth	P.B.T.D.					
Pool	Name of Producing Formation	Top Oil/Gas Pay	Tubing Depth					
Perforations			Depth Casing Shoe					

TUBING, CASING, AND CEMENTING RECORD

HOLE SIZE	CASING & TUBING SIZE	DEPTH SET	SACKS CEMENT

TEST DATA AND REQUEST FOR ALLOWABLE OIL WELL

(Test must be after recovery of total volume of load oil and must be equal to or exceed top allowable for this depth or be for full 24 hours)

Date First New Oil Run To Tanks	Date of Test	Producing Method (Flow, pump, gas lift, etc.)	
Length of Test	Tubing Pressure	Casing Pressure	Choke Size
Actual Prod. During Test	Oil - Bbls.	Water - Bbls.	Gas - MCF

GAS WELL

Actual Prod. Test - MCF/D	Length of Test	Bbls. Condensate/MMCF	Gravity of Condensate
Testing Method (pilot, back pr.)	Tubing Pressure	Casing Pressure	Choke Size

I. CERTIFICATE OF COMPLIANCE

I hereby certify that the rules and regulations of the Oil Conservation Commission have been complied with and that the information given above is true and complete to the best of my knowledge and belief.

(Signature) Charles W. Smith

Office Manager

(Title)

September 2, 1965

(Date)

OIL CONSERVATION COMMISSION

APPROVED _____, 19

BY _____

TITLE _____

This form is to be filed in compliance with RULE 1104.

If this is a request for allowable for a newly drilled or deepened well, this form must be accompanied by a tabulation of the deviation tests taken on the well in accordance with RULE 111.

All sections of this form must be filled out completely for allowable on new and recompleted wells.

Fill out Sections I, II, III, and VI only for changes of owner, well name or number, or transporter, or other such change of condition.

Separate Forms C-104 must be filed for each pool in multiple completed wells.

SANTA FE		DISTRICT	
FILE			
U.S.A.S.			
LAND OFFICE			
TRANSPORTER	OIL		
	GAS		
PRODUCTION OFFICE			
OPERATOR			

NEW MEXICO OIL CONSERVATION COMMISSION
SANTA FE, NEW MEX.

FORM C-110
(Rev. 7-60)

**CERTIFICATE OF COMPLIANCE AND AUTHORIZATION
TO TRANSPORT OIL AND NATURAL GAS**

FILE THE ORIGINAL AND 4 COPIES WITH THE APPROPRIATE OFFICE

OCT 11 10 43 AM '63

Company or Operator WHITE SANDS OIL & GAS CORPORATION Haynes & V. T. Drilling Company				Lease Lankford		Well No. 1
Unit Letter G	Section 25	Township 23S	Range 36E	County Lea		
Pool Southeast Gas by Pools				Kind of Lease (State, Fed, Fee) Fee		
If well produces oil or condensate give location of tanks			Unit Letter	Section	Township	Range
Authorized transporter of oil <input type="checkbox"/> or condensate <input type="checkbox"/>				Address (give address to which approved copy of this form is to be sent)		
Is Gas Actually Connected? Yes <input checked="" type="checkbox"/> No <input type="checkbox"/>						
Authorized transporter of casing head gas <input type="checkbox"/> or dry gas <input checked="" type="checkbox"/>			Date Connected	Address (give address to which approved copy of this form is to be sent)		
El Paso Natural Gas Company			El Paso, Texas			

If gas is not being sold, give reasons and also explain its present disposition:

REASON(S) FOR FILING (please check proper box)

New Well ☐
Change in Transporter (check one)
Oil ☐ Dry Gas ☐
Casing head gas . ☐ Condensate.. ☐

Change in Ownership ☒
Other (explain below)

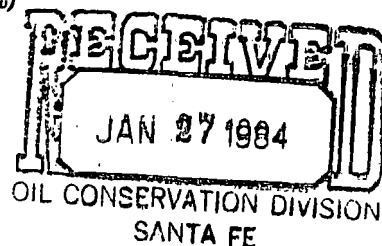

Remarks

Formerly Haynes & V. T. Drilling Co.

The undersigned certifies that the Rules and Regulations of the Oil Conservation Commission have been complied with.

Executed this the 11th day of September, 19 63

OIL CONSERVATION COMMISSION

Approved by

By [Signature]
Manager

Title

White Sands Oil & Gas Corporation

Title

Company

300 First National Bank Building

Date

Address

Odessa, Texas

OCT 29 1963

NEW MEXICO OIL CONSERVATION COMMISSION
SOUTHEAST NEW MEXICO PACKER LEAKAGE TEST

Operator Haynes & V-T Drilling Company				Lease Lankford		Well No. 1	
Location of Well	Unit C	Sec 25	Twp 23	Rge 36	County Lea		
Name of Reservoir or Pool			Type of Prod (Oil or Gas)	Method of Prod Flow, Art Lift	Prod. Medium (Tbg or Csg)	Choke Size	
Upper Compl	Jalmat		Gas	Flow	Casing	-----	
Lower Compl	Langlie-Mattix Oil		Oil	Flow	Tubing	18/64	

FLOW TEST NO. 1

Both zones shut-in at (hour, date): 10:15; 5-3-1960

Well opened at (hour, date): <u>08:00 5-7-1960</u>	Upper Completion	Lower Completion
Indicate by (X) the zone producing.....	<u>X</u>	
Pressure at beginning of test.....	<u>754</u>	<u>2</u>
Stabilized? (Yes or No).....	<u>Yes</u>	<u>Yes</u>
Maximum pressure during test.....	<u>754</u>	<u>2</u>
Minimum pressure during test.....	<u>673</u>	<u>2</u>
Pressure at conclusion of test.....	<u>673</u>	<u>2</u>
Pressure change during test (Maximum minus Minimum).....	<u>-81</u>	<u>None</u>
Was pressure change an increase or a decrease?.....	<u>Decrease</u>	<u>None</u>
Well closed at (hour, date): <u>08:00 5-8-1960</u>	Total Time On Production <u>24 Hours</u>	
Oil Production	Gas Production	
During Test: <u>None</u> bbls; Grav. <u>-----</u> ; During Test <u>3,265</u> MCF; GOR <u>Dry</u>		
Remarks <u>-----</u>		

FLOW TEST NO. 2

Well opened at (hour, date): <u>08:00 5-9-1960</u>	Upper Completion	Lower Completion
Indicate by (X) the zone producing.....		<u>X</u>
Pressure at beginning of test.....	<u>752</u>	<u>2</u>
Stabilized? (Yes or No).....	<u>Yes</u>	<u>Yes</u>
Maximum pressure during test.....	<u>752</u>	<u>2</u>
Minimum pressure during test.....	<u>752</u>	<u>2</u>
Pressure at conclusion of test.....	<u>752</u>	<u>2</u>
Pressure change during test (Maximum minus Minimum).....	<u>None</u>	<u>None</u>
Was pressure change an increase or a decrease?.....	<u>None</u>	<u>None</u>
Well closed at (hour, date): <u>08:00 5-10-1960</u>	Total time on Production <u>24 Hours</u>	
Oil Production	Gas Production	
During Test: <u>None</u> bbls; Grav. <u>-----</u> ; During Test <u>None</u> MCF; GOR <u>None</u>		
Remarks <u>This Zone is Dead.</u>		

I hereby certify that the information herein contained is true and complete to the best of my knowledge.

Approved 19
New Mexico Oil Conservation Commission

Operator Haynes & V-T Drilling Company
By G. I. Young
Title Office Manager
Date 5-16-1960

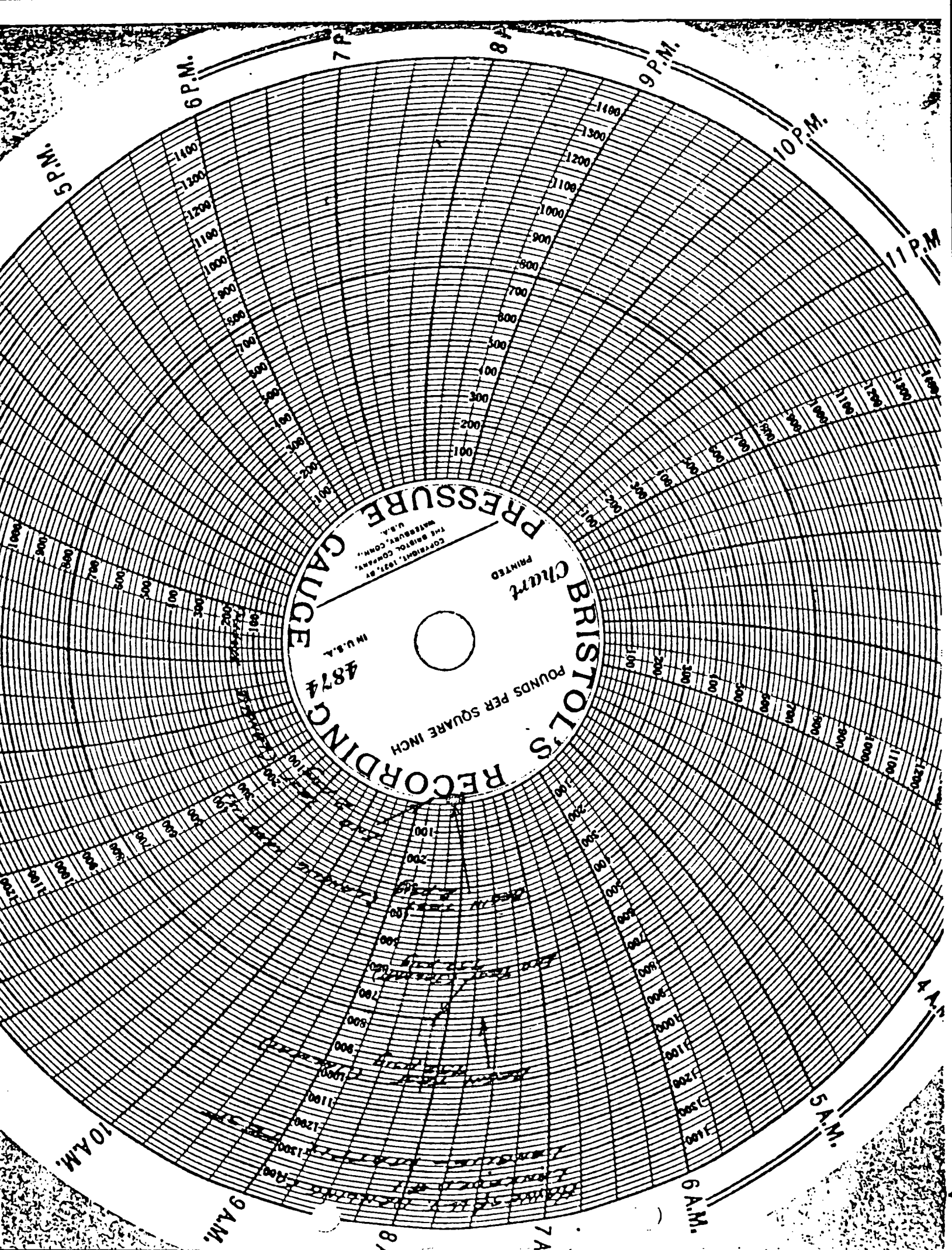

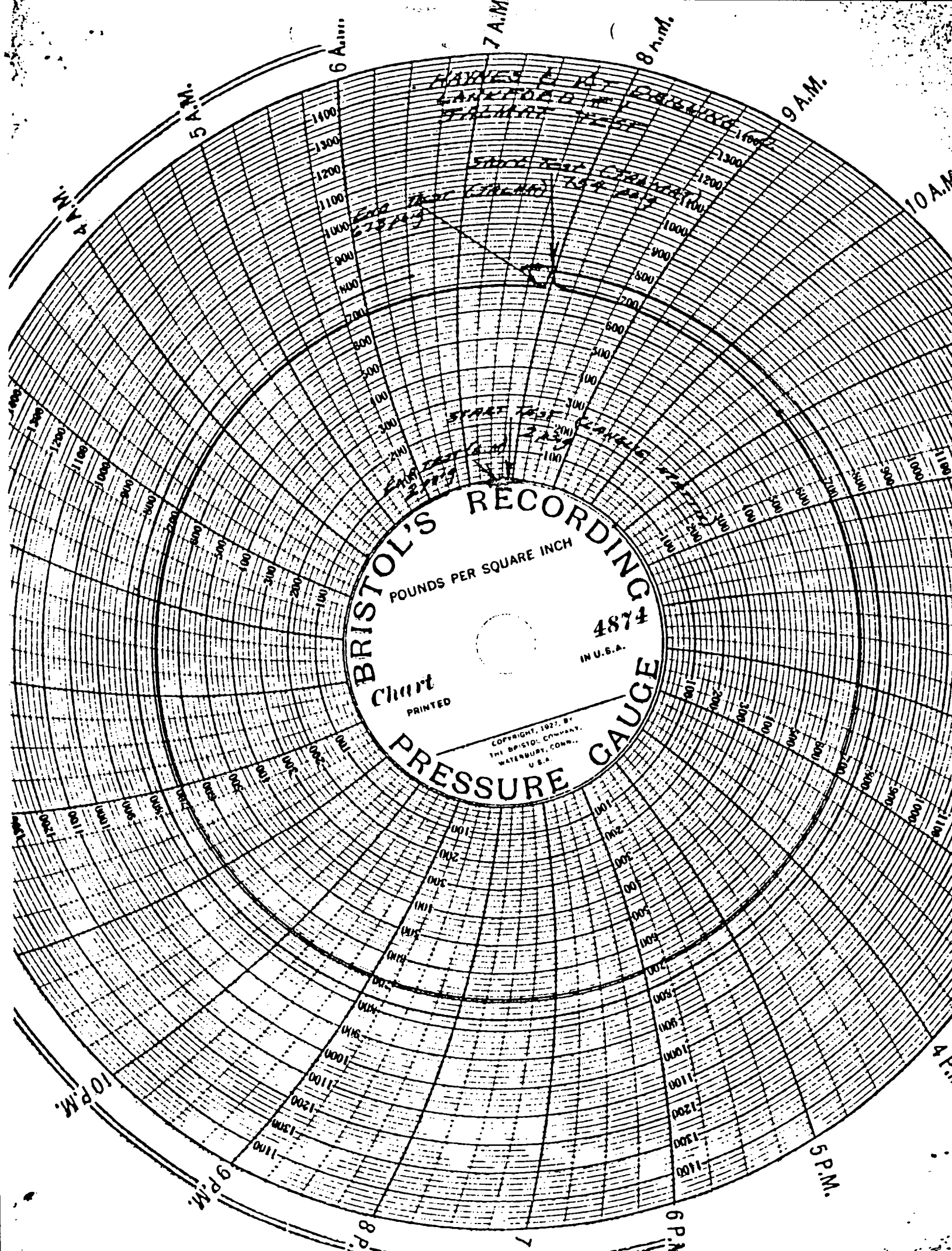

OIL CONSERVATION COMMISSION
HOBBS, NEW MEXICO

April 20, 1960

Haynes & V. T. Drilling Co.
1725 N. Grant St.
Odessa, Texas

Gentlemen:

We are returning the enclosed Packer Leakage Test Form, and request that the well be retested. Also, when the forms are resubmitted, please clarify the lease name and well number.

We wish to call to your attention that a Dual Pen Recorder must be used at the well head and that all pressures must be submitted. Further, the El Paso Natural Gas Co. charts are not acceptable charts for the packer leakage test.

We believe that a careful reading of the instructions on the back of the Southeast Packer Leakage Test Form will enable you to properly conduct the test and complete the form.

Yours very truly,

OIL CONSERVATION COMMISSION

Eric F. Engbrecht
Engineer, District 1

mc
encl.

C
O
P
Y

(File the original and 4 copies with the appropriate district office)

CERTIFICATE OF COMPLIANCE AND AUTHORIZATION
TO TRANSPORT OIL AND NATURAL GAS

Company or Operator Haynes & V. T. Drilling Company Lease Lankford

Well No. 1 (Dual) Unit Letter 0 S 25 T 23 R 36 Pool Langlie-Mattix

County Lea Kind of Lease (State, Fed. or Patented) Pat.

If well produces oil or condensate, give location of tanks: Unit 0 S 25 T 23 R 36

Authorized Transporter of Oil or Condensate Texas-New Mexico Pipe Line Company

Address P. O. Box 1510 Midland, Texas

(Give address to which approved copy of this form is to be sent)

Authorized Transporter of Gas El Paso Natural Gas Company

Address P. O. Box 1384 Jal, New Mexico

(Give address to which approved copy of this form is to be sent)

If Gas is not being sold, give reasons and also explain its present disposition:

Reasons for Filing: (Please check proper box) New Well ()

Change in Transporter of (Check One): Oil () Dry Gas () C'head () Condensate ()

Change in Ownership () Other CHANGE OF OPERATOR (X)

Remarks: (Give explanation below)

To record change of operator from Southern California Petroleum Corporation
to Haynes & V. T. Drilling Company, effective July, 1, 1959.

The undersigned certifies that the Rules and Regulations of the Oil Conservation Commission have been complied with.

Executed this the 7th day of July 1959

By G. V. Young

Approved _____ 19____

Title Office Manager

OIL CONSERVATION COMMISSION

Company Haynes & V. T. Drilling Co.

By [Signature]

Address 1725 North Grant St.

Title _____

Odessa, Texas

(File the original and 4 copies with the appropriate district office)

CERTIFICATE OF COMPLIANCE AND AUTHORIZATION
TO TRANSPORT OIL AND NATURAL GASCompany or Operator Haynes & V. T. Drilling Company Lease LankfordWell No. 1 (Dual) Unit Letter G S 25 T 23 R 36 Pool JalmatCounty Lea Kind of Lease (State, Fed. or Patented) Pat.If well produces oil or condensate, give location of tanks: Unit S T RAuthorized Transporter of Oil or Condensate None (Dry gas well)Address _____
(Give address to which approved copy of this form is to be sent)Authorized Transporter of Gas El Paso Natural Gas CompanyAddress P. O. Box 1384 Jal., New Mexico
(Give address to which approved copy of this form is to be sent)

If Gas is not being sold, give reasons and also explain its present disposition:

Reasons for Filing: (Please check proper box) New Well ()Change in Transporter of (Check One): Oil () Dry Gas () C'head () Condensate ()Change in Ownership () Other CHANGE OF OPERATOR (X)Remarks: _____
(Give explanation below)

To record change of operator from Southern California Petroleum Corporation
to Haynes & V. T. Drilling Company, effective July 1, 1959.

The undersigned certifies that the Rules and Regulations of the Oil Conservation Com-
mission have been complied with.

Executed this the 7th day of July 19 59By [Signature]

Approved _____ 19 _____

Title Office Manager

OIL CONSERVATION COMMISSION

Company Haynes & V. T. Drilling Co.By [Signature]Address 1725 North Grant St.

Title _____

Odessa, Texas

SOUTHEAST NEW MEXICO PACKER LEAKAGE TEST

Operator Southern California Petroleum Corp.				Lease LANKFORD		Well No. 1	
Location of Well	Unit G	Sec 25	Twp 23 S	Rge 136 E	County 10 07	Lea	
Name of Reservoir or Pool			Type of Prod (Oil or Gas)	Method of Prod Flow, Art Lift	Prod. Medium (Tbg or Csg)	Choke Size	
Upper Compl	YATES - Jalmat		GAS	FLOW	CSG	3/8"	
Lower Compl	QUEEN - LM		OIL	FLOW	TBG	3/4"	

FLOW TEST NO. 1

Both zones shut-in at (hour, date): 10:00 AM 4-10-59

Well opened at (hour, date):	9:30 AM 4-12-59	Upper Completion	Lower Completion
Indicate by (X) the zone producing.....		X	
Pressure at beginning of test.....	Shut in	823	40
Stabilized? (Yes or No).....		Yes	Yes
Maximum pressure during test.....		790	40
Minimum pressure during test.....		780	36
Pressure at conclusion of test.....		780	40
Pressure change during test (Maximum minus Minimum).....		10	4
Was pressure change an increase or a decrease?.....		DECR.	DECR.
Well closed at (hour, date):	8:30 AM 4-20-59	Total Time On Production	191 hrs.
Oil Production		Gas Production	
During Test: 0 bbls; Grav. --		During Test 14004 MCF; GOR --	
Remarks			

FLOW TEST NO. 2

Well opened at (hour, date):	3:00 PM 4-21-59	Upper Completion	Lower Completion
Indicate by (X) the zone producing.....			X
Pressure at beginning of test.....	Shut in	820	44
Stabilized? (Yes or No).....		Yes	Yes
Maximum pressure during test.....		820	76
Minimum pressure during test.....		820	44
Pressure at conclusion of test.....		820	44
Pressure change during test (Maximum minus Minimum).....		0	32
Was pressure change an increase or a decrease?.....		--	DECR.
Well closed at (hour, date)	Left open - dead	Total time on Production	24 hrs.
Oil Production		Gas Production	
During Test: 1.5 bbls; Grav. 30.4		During Test 48 MCF; GOR 32,100	
Remarks			

4 bbls. and well flowed 1.5 bbls. and died.

I hereby certify that the information herein contained is true and complete to the best of my knowledge.

Approved _____ 19 _____
New Mexico Oil Conservation Commission

Operator So. Calif. Petr. Corp.

By

Title Division Engineer

Date May 22, 1959

By

Title

NEW MEXICO OIL CONSERVATION COMMISSION

HOBBS OFFICE OCC

DEC 15

HOBBS OFFICE 300 Form C-122

MULTI-POINT BACK PRESSURE TEST FOR GAS WELLS

Revised 12-1-55

2:08

Pool Jalnet Formation Yates County LeaInitial Annual Special X Date of Test 12-3 to 12-7 1955Company Southern California Petr. Lease Lankford Well No. 1Unit 0 Sec. 25 Twp. 23 S Rge. 36 E Purchaser El Paso Natural Gas CompanyCasing 5 1/2" Wt. 14 I.D. 5.012 Set at 3460 Perf. 2955 To 3190Tubing 2" Wt. 4.7 I.D. 1.995 Set at 3612 Perf. 3577 To 3580Gas Pay: From 2955 To 3190 L 2955 xG .650 -GL 1921 Bar.Press. 13.2Producing Thru: Casing X Tubing Single-Bradenhead-G. G. or G.O. DualRe Single-Bradenhead-G. G. or G.O. DualDate of Completion: 2-6-50 Packer 3378 Reservoir Temp.

OBSERVED DATA

Tested Through (~~3000~~) (~~1000~~) (Meter)Type Taps

Flow Data						Tubing Data		Casing Data		Duration of Flow Hr.
No.	(3000) (Line) Size	(1000) (Orifice) Size	Press. psig	Diff. h _w	Temp. °F.	Press. psig	Temp. °F.	Press. psig	Temp. °F.	
SI								914		
1.	4	1.000	893	13.69	85			893		24
2.	4	1.000	881	33.06	82			882		24
3.	4	1.000	869	61.62	79			870		24
4.	4	1.000	857	93.12	77			859 *		24
5.										

* Not enough draw down - orifice too small.

FLOW CALCULATIONS

No.	Coefficient (24-Hour)	$\sqrt{h_w P_f}$	Pressure psia	Flow Temp. Factor F _t	Gravity Factor F _g	Compress. Factor F _{pv}	Rate of Flow Q-MCFPD @ 15.025 psia
1.	<u>6.135</u>	<u>111.37</u>		<u>.9768</u>	<u>.9608</u>	<u>1.083</u>	<u>694</u>
2.	<u>6.135</u>	<u>171.93</u>		<u>.9795</u>	<u>.9608</u>	<u>1.083</u>	<u>1075</u>
3.	<u>6.135</u>	<u>233.13</u>		<u>.9822</u>	<u>.9608</u>	<u>1.088</u>	<u>1469</u>
4.	<u>6.135</u>	<u>284.64</u>		<u>.9840</u>	<u>.9608</u>	<u>1.088</u>	<u>1796</u>
5.							

PRESSURE CALCULATIONS

as Liquid Hydrocarbon Ratio cf/bbl.
Gravity of Liquid Hydrocarbons deg.
1.793 (1-e^{-s}) .124Specific Gravity Separator Gas
Specific Gravity Flowing Fluid
P_c 927.2 P_c 859.7

No.	\bar{P}_x P _t (psia)	P _t ²	F _c Q	(F _c Q) ²	(F _c Q) ² (1-e ^{-s})	P _w ²	P _c ² -P _w ²	Cal. P _w	P _w P _c
1.	<u>906.2</u>	<u>821.1</u>	<u>1.24</u>	<u>1.54</u>	<u>.19</u>	<u>821.3</u>	<u>38.4</u>		
2.	<u>895.2</u>	<u>801.4</u>	<u>1.93</u>	<u>3.72</u>	<u>.46</u>	<u>801.9</u>	<u>57.8</u>		
3.	<u>883.2</u>	<u>780.0</u>	<u>2.63</u>	<u>6.92</u>	<u>.86</u>	<u>780.9</u>	<u>78.8</u>		
4.	<u>872.2</u>	<u>760.7</u>	<u>3.22</u>	<u>10.37</u>	<u>1.29</u>	<u>761.9</u>	<u>97.8</u>		
5.									

Absolute Potential: 13,800 MCFPD; n .939COMPANY Southern California Petroleum CorporationADDRESS Box 1071, Midland, TexasAGENT and TITLE Joe A. Coleman, P.E., New Mexico, Cert. No. 2208WITNESSED Well tested by El Paso Natural Gas CompanyCOMPANY Bess-Coleman Engineering Company

REMARKS

Noted - Haynes & Son Drilling Co

SOUTHERN CALIF. PET. CO.
 Longford #1
 SEC 25-T235-R36E - LCB, N.M.
 12-7-56

$R = P \cdot \Delta - (H \cdot \Delta \cdot \Delta)$

K&E LOGARITHMIC 359-120
 KEUFFEL & ESSER CO. MADE IN U.S.A.
 3 X 3 CYCLES

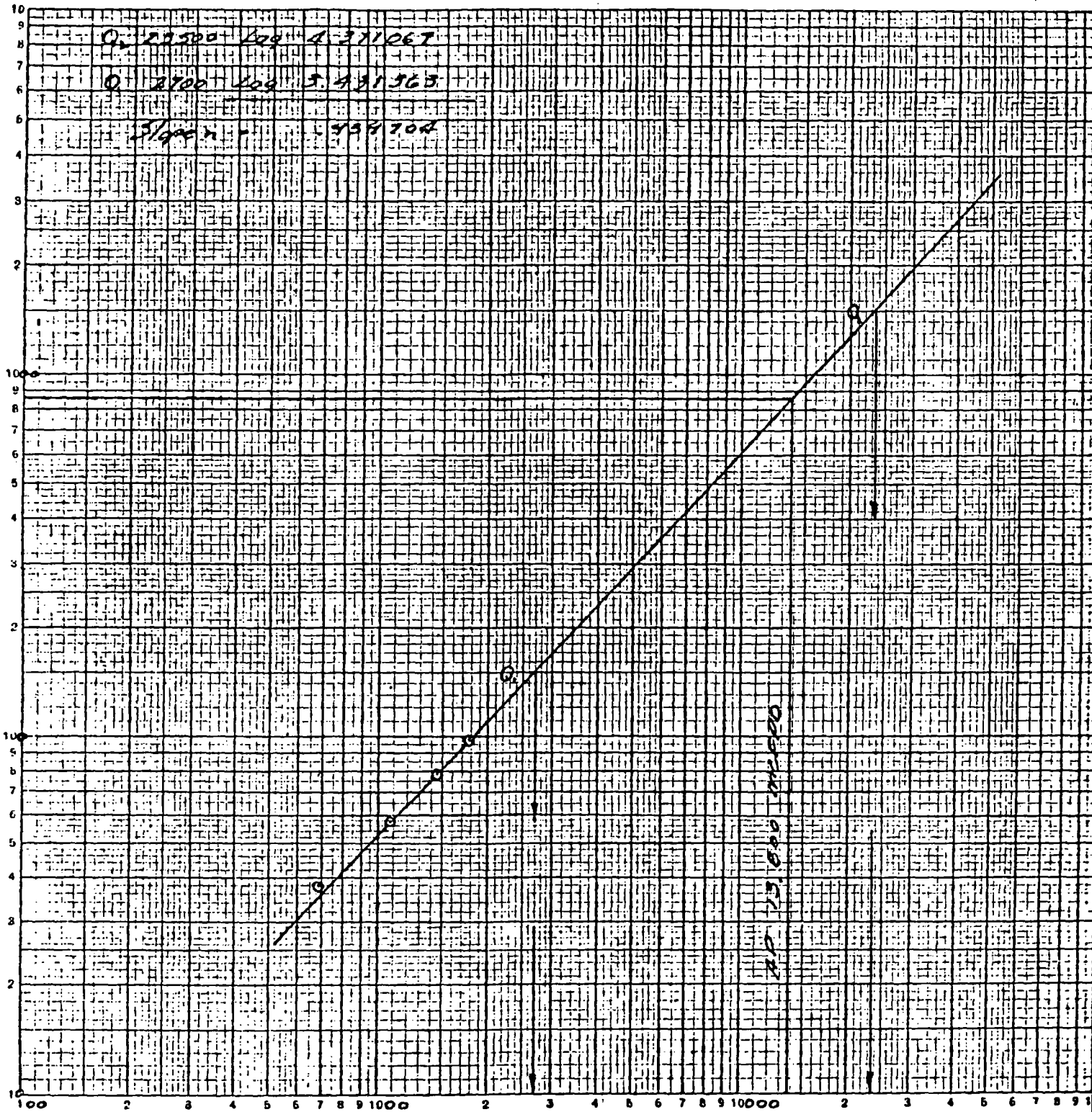

O. MCFFD

SOUTHERN CALIF. PETROLEUM CORPORATION
P. O. BOX 1071
MIDLAND, TEXAS

LANKFORD NO. 1

On: 10:00 AM 4-10-59

Off: " 11

Casing SI - 824 psi

Tubing SI - 40 "

500 psi chart - 3000 psi element

Chart reading x 2 equals press.

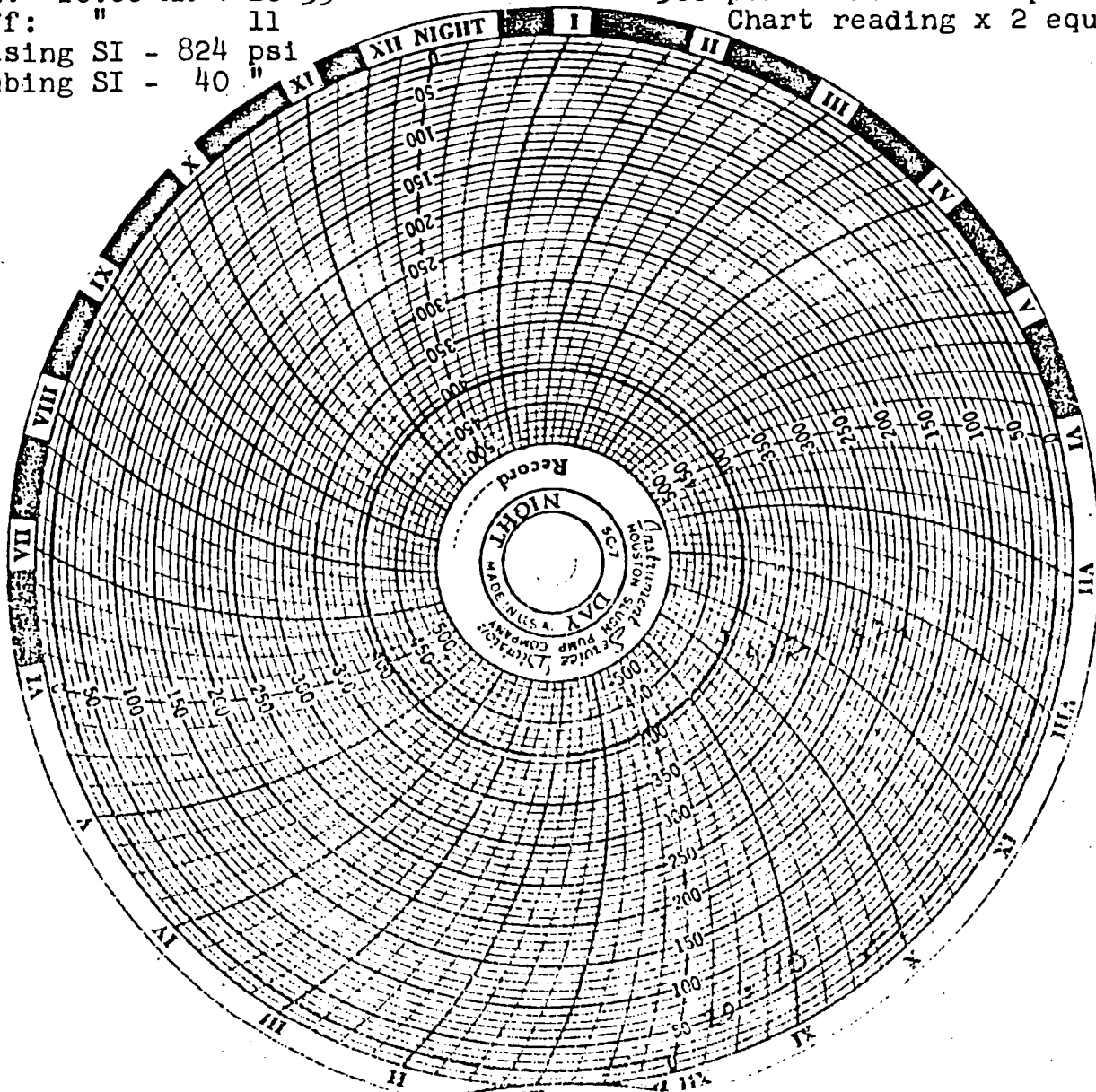

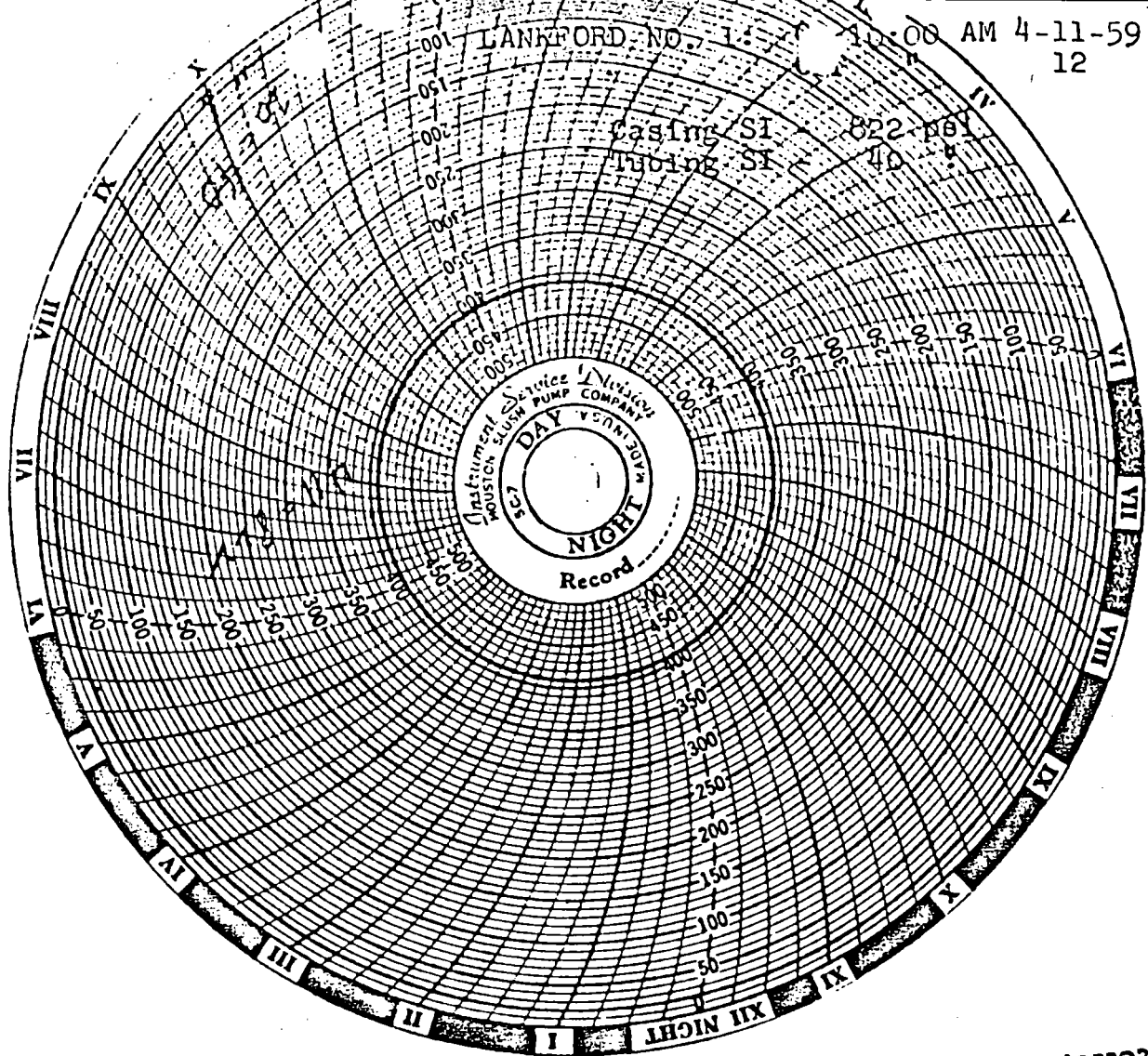

SOUTHERN CALIFORNIA PETROLEUM CORPORATION
P. O. BOX 1071
MIDLAND, TEXAS

LANKFORD NO. 1
On: 9:30 AM 4-12-58
Off: 9:00 AM 4-13-58

Casing Flowing 790 psi
Tbg. SI 40 "

500 psi chart 1000 psi element
Pressure equals chart reading x 2

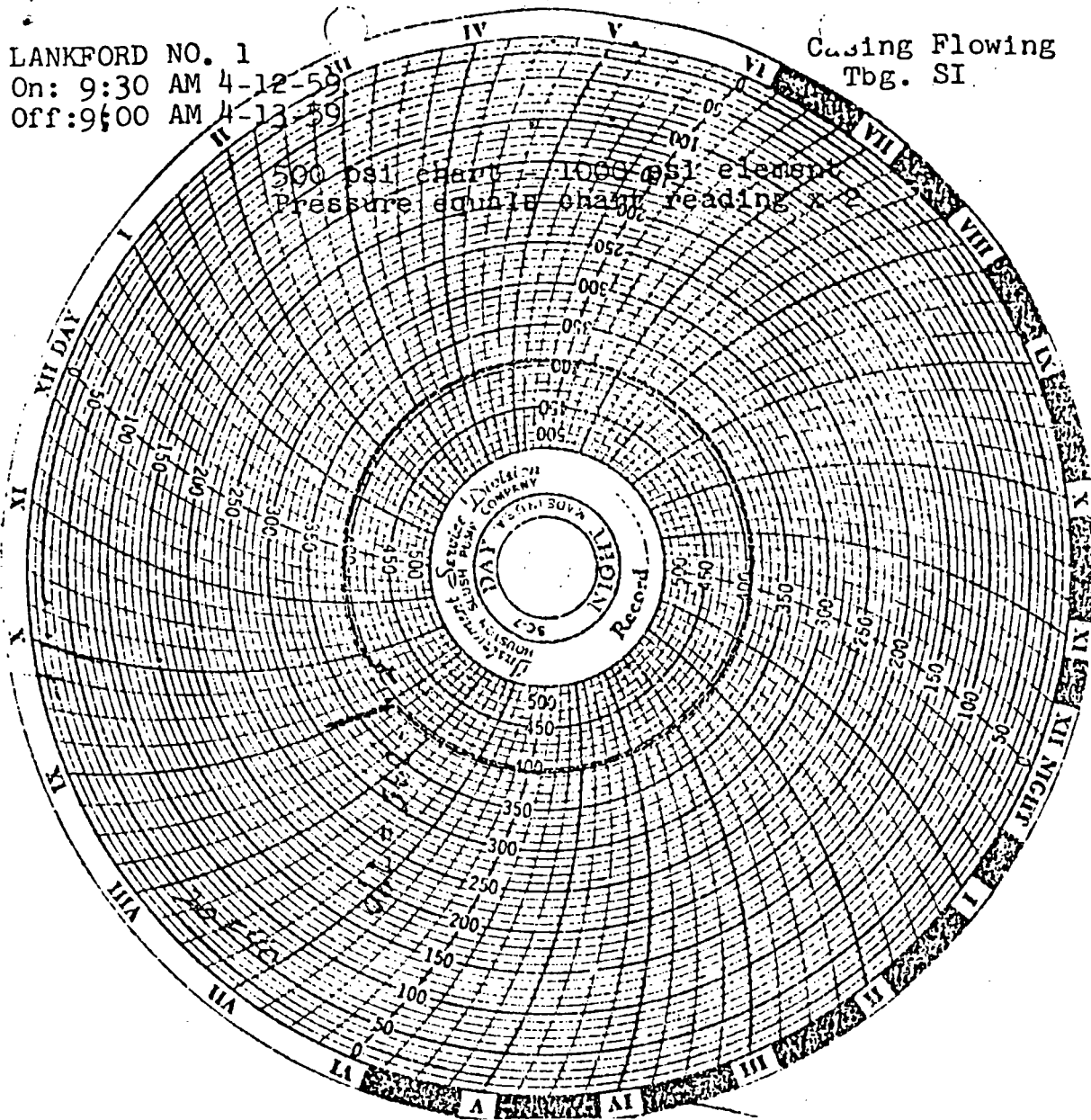

SOUTHERN CALIFORNIA PETROLEUM CORPORATION
P. O. BOX 1071
MIDLAND, TEXAS

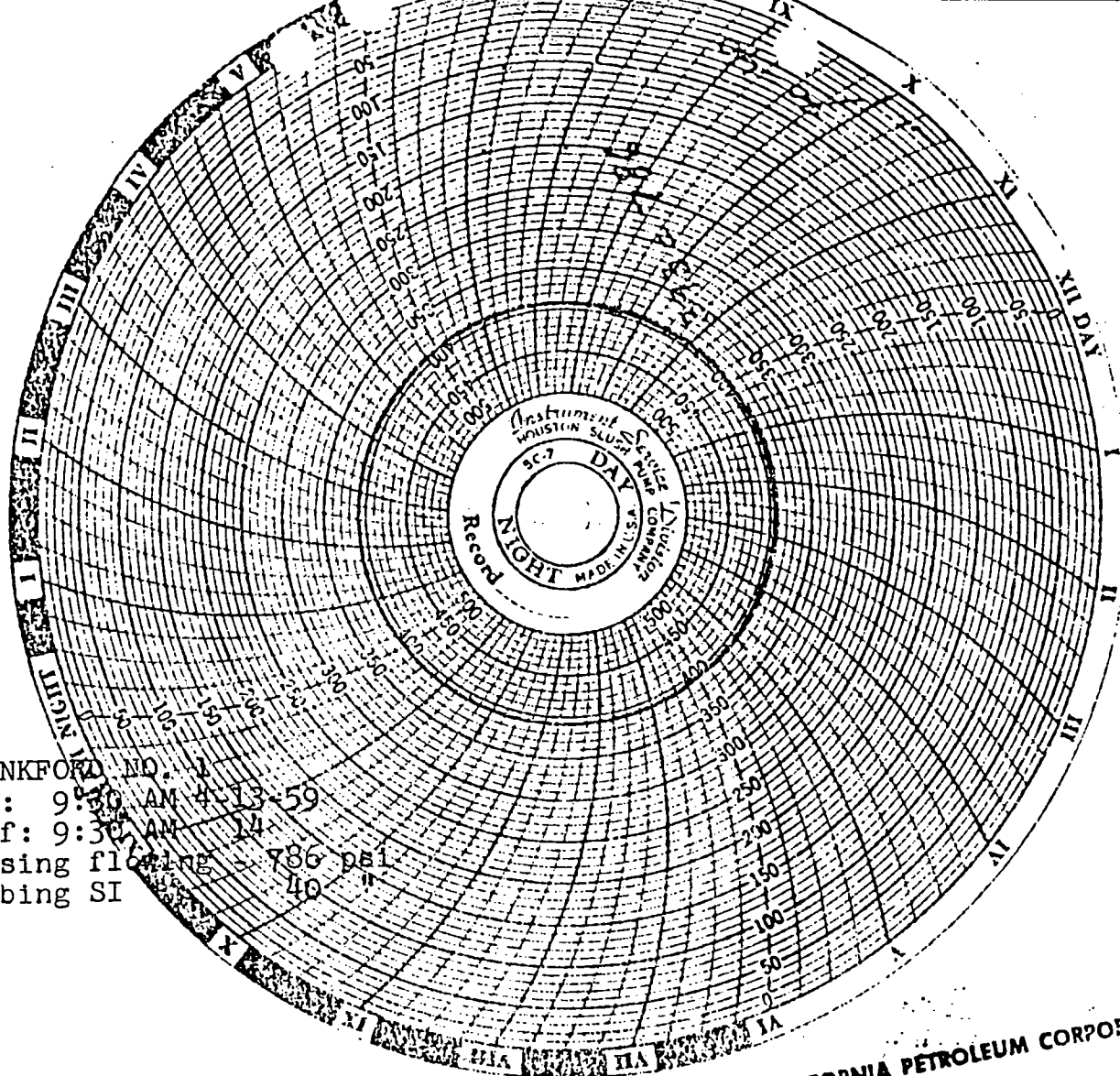

LANKFORD NO. 1
On: 9:30 AM 4-13-59
Off: 9:30 AM 14
Casing flooring 786 psi
Tubing SI 40 "

SOUTHERN CALIFORNIA PETROLEUM CORPORATION
P. O. BOX 1071
MIDLAND, TEXAS

SOUTHERN CALIFORNIA PETROLEUM CORPORATION
P. O. BOX 1071
MIDLAND, TEXAS

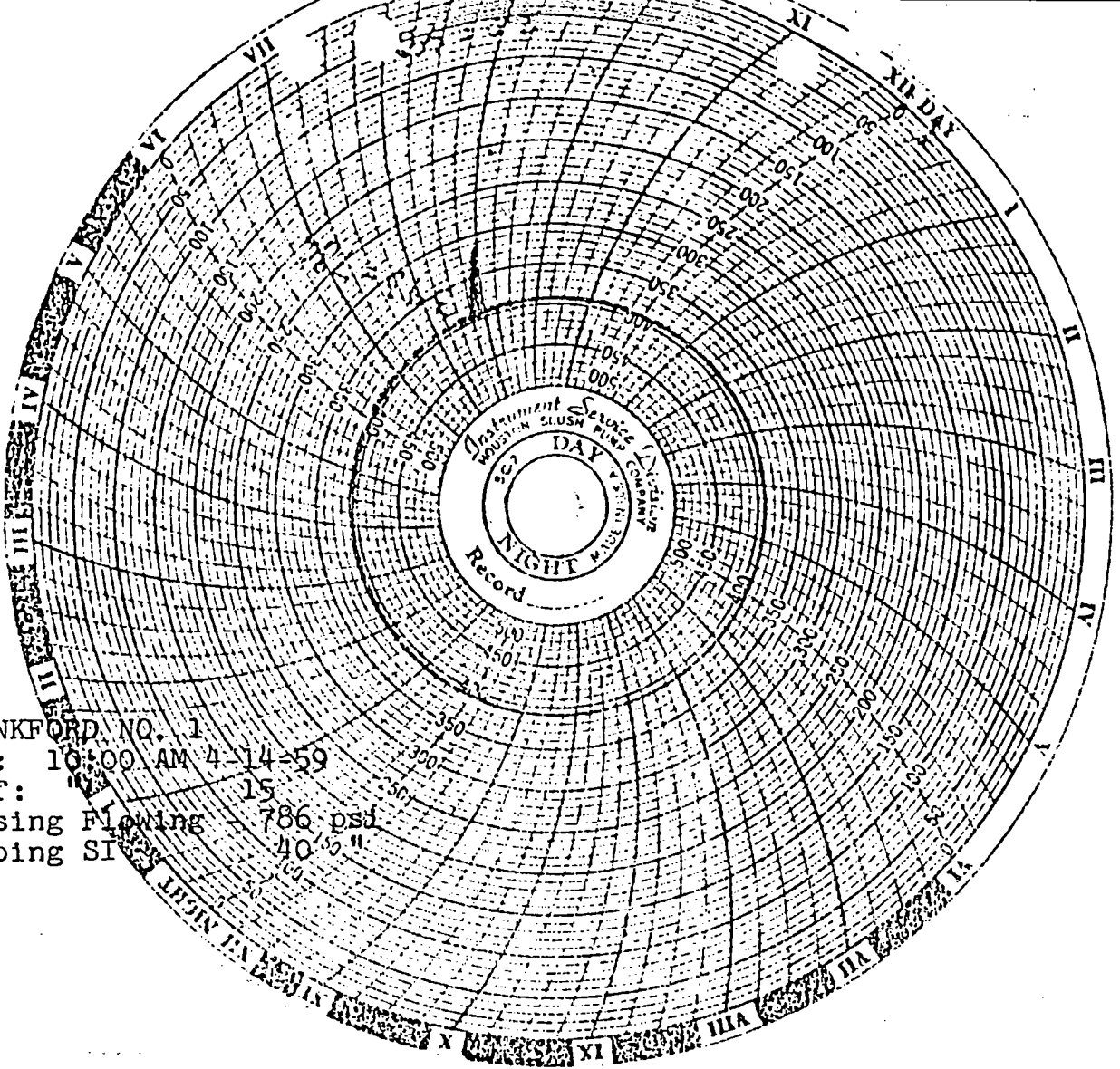

LANKFORD NO. 1
On: 10:00 AM 4-14-59
Off: 15
Casing Flowing 786 psi
Tubing SI 40 1/2"

Casing Flowing - 786 psi
Tubing SI 40 "

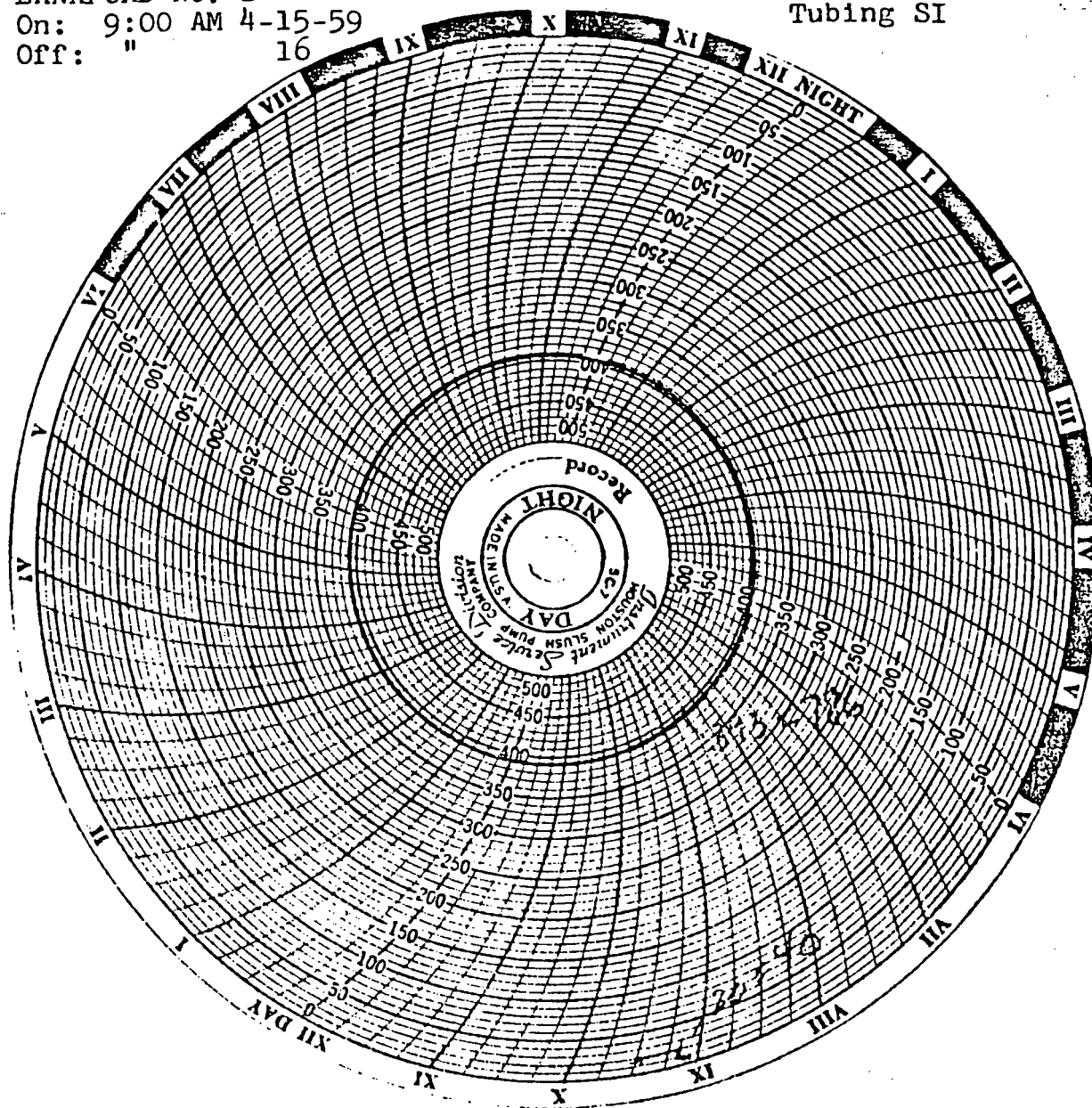

SOUTHERN CALIFORNIA PETROLEUM CORPORATION
MIDLAND, TEXAS
JAN 30 1971

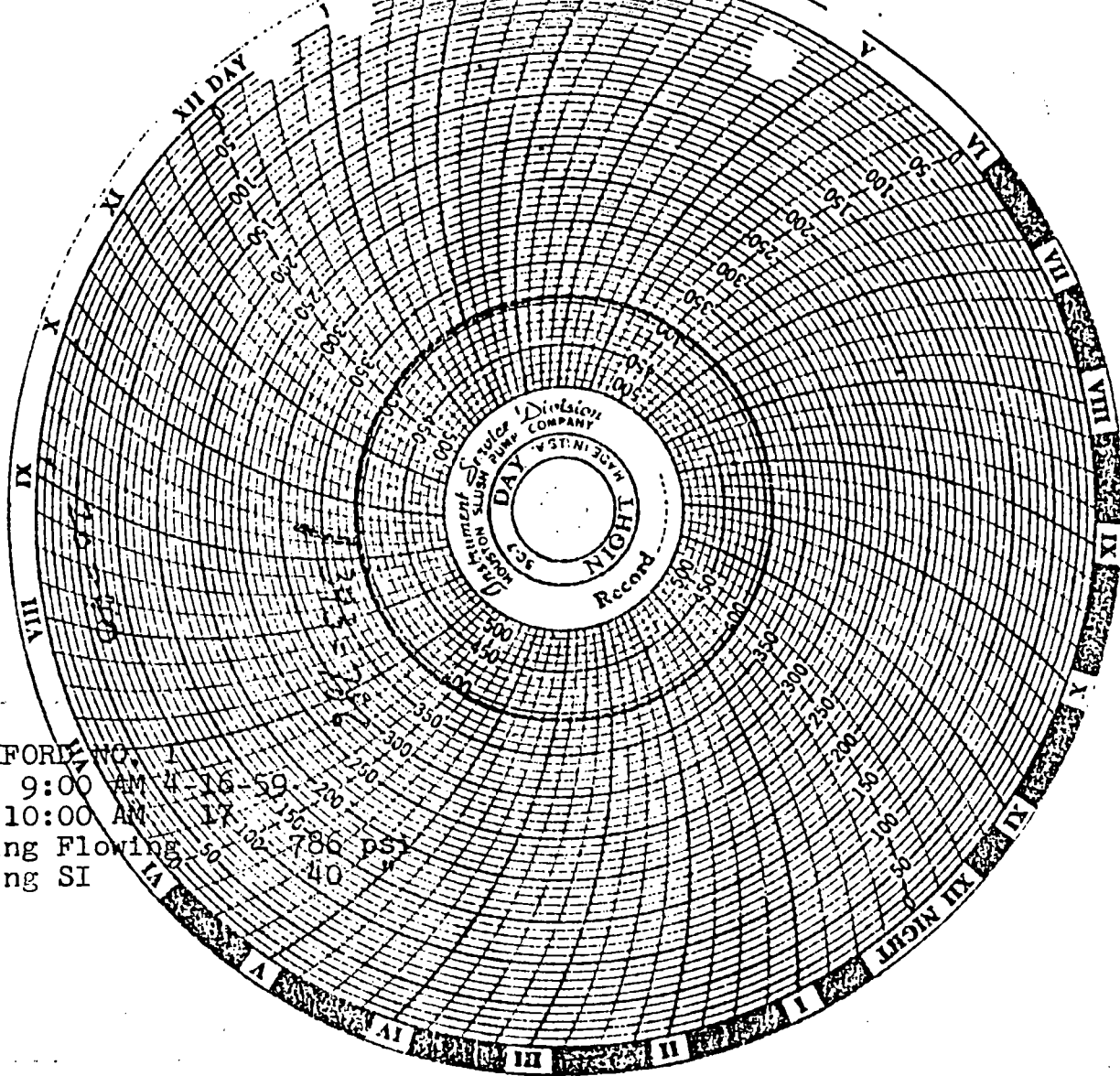

LANKFORD NO. 1
On: 9:00 AM 4-16-59
Off: 10:00 AM 4-17-59
Casing Flowing 786 PSI
Tubing SI

SOUTHERN CALIFORNIA PETROLEUM CORPORATION
P O BOX 1071
MIDLAND, TEXAS

LANKFORD NO. 1
On 10:00 AM
Off: 9:00 AM
Casing Flow
Tubing SI

SOUTHERN CALIFORNIA PETROLEUM CORPORATION
804 1071
MIDLAND, TEXAS

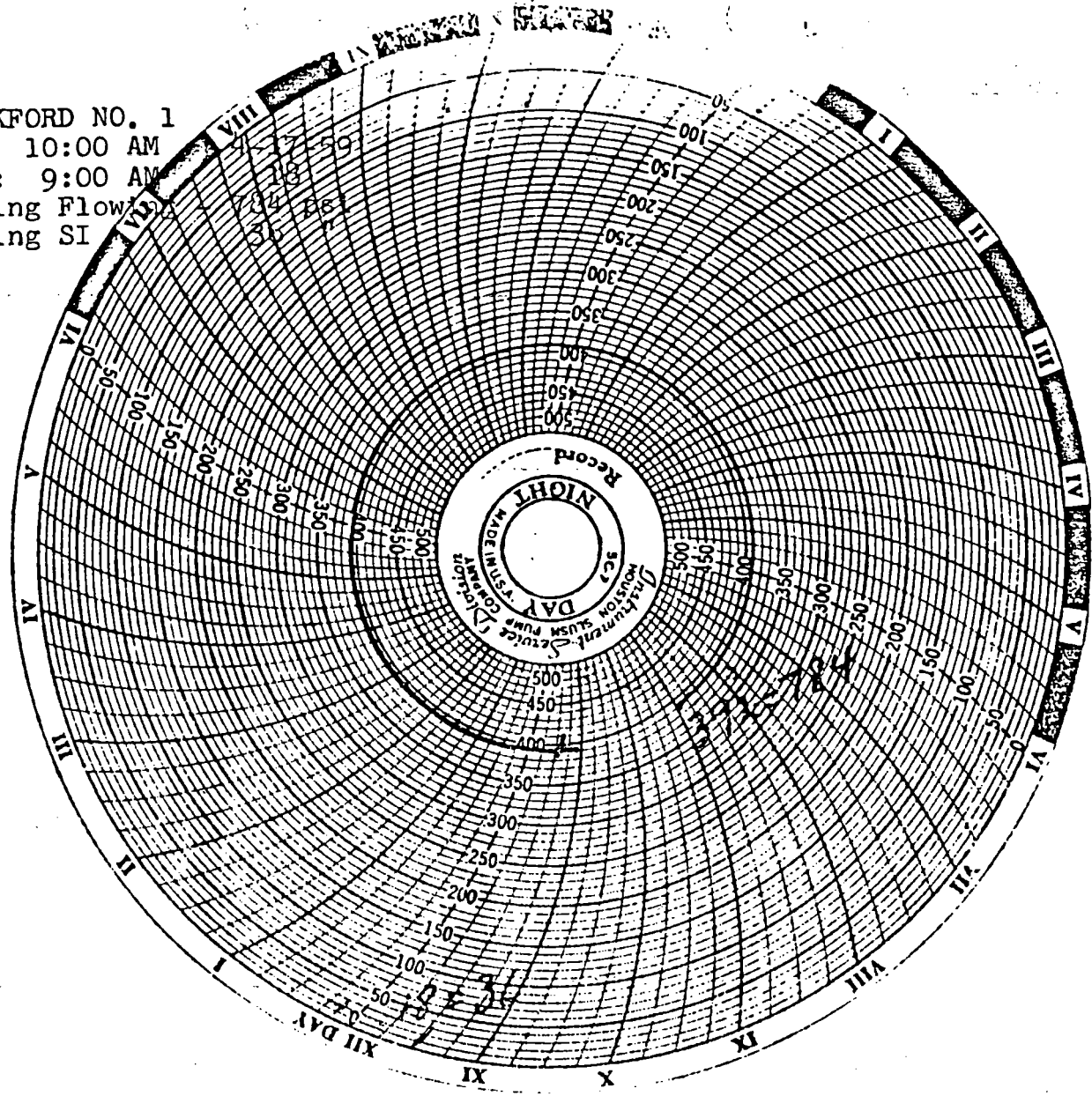

SOUTHERN CALIFORNIA PETROLEUM CORPORATION
P. O. BOX 1271
MIDLAND, TEXAS

LANKFORD NO. 1
On: 7:00 AM 4-18-59
Off: " 19
Casing Flowing - 784 psi
Tubing SI - 40

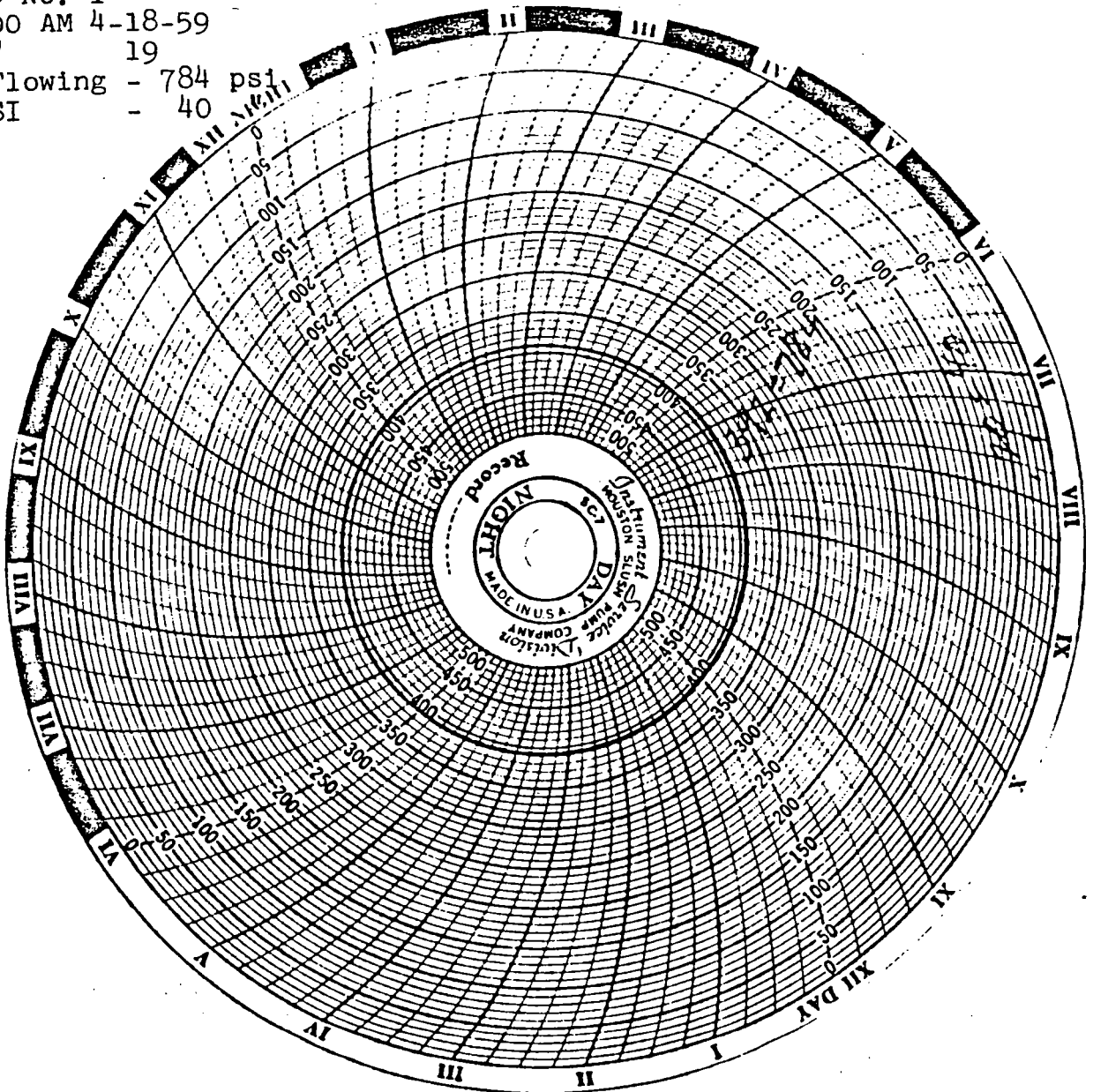

LANKFORD NO. 1
On: 7:15 AM 4-21-59
Off: 12:45 PM 4-21-59
Casing SI 820 psi
Tubing SI 44 "

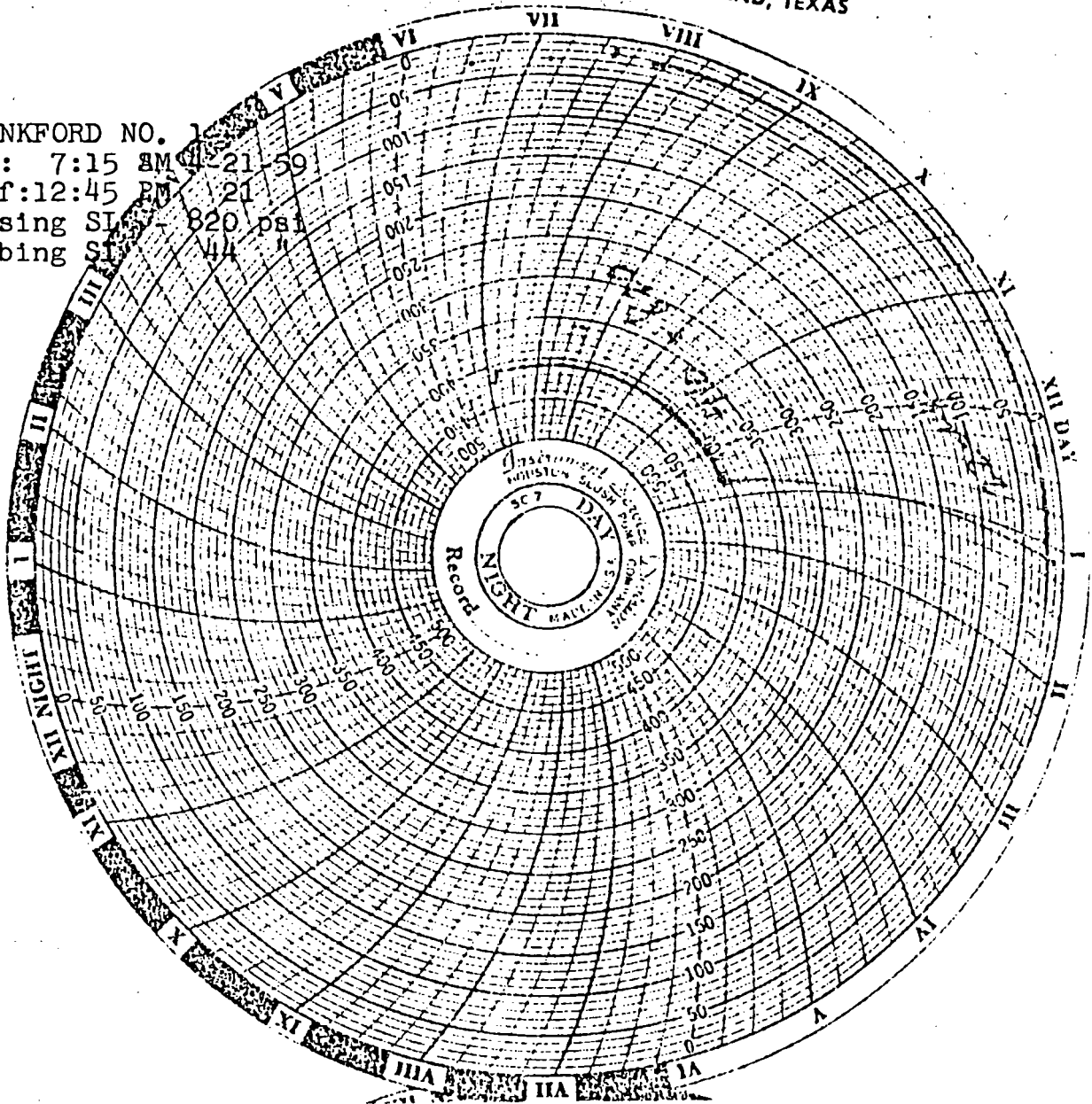

LANKFORD NO. 1
On: 3:00 PM 4-21-59
Off: " 22
Casing SI 820 psi
Tubing swabbed off flowing 76 psi
Dead 48 psi

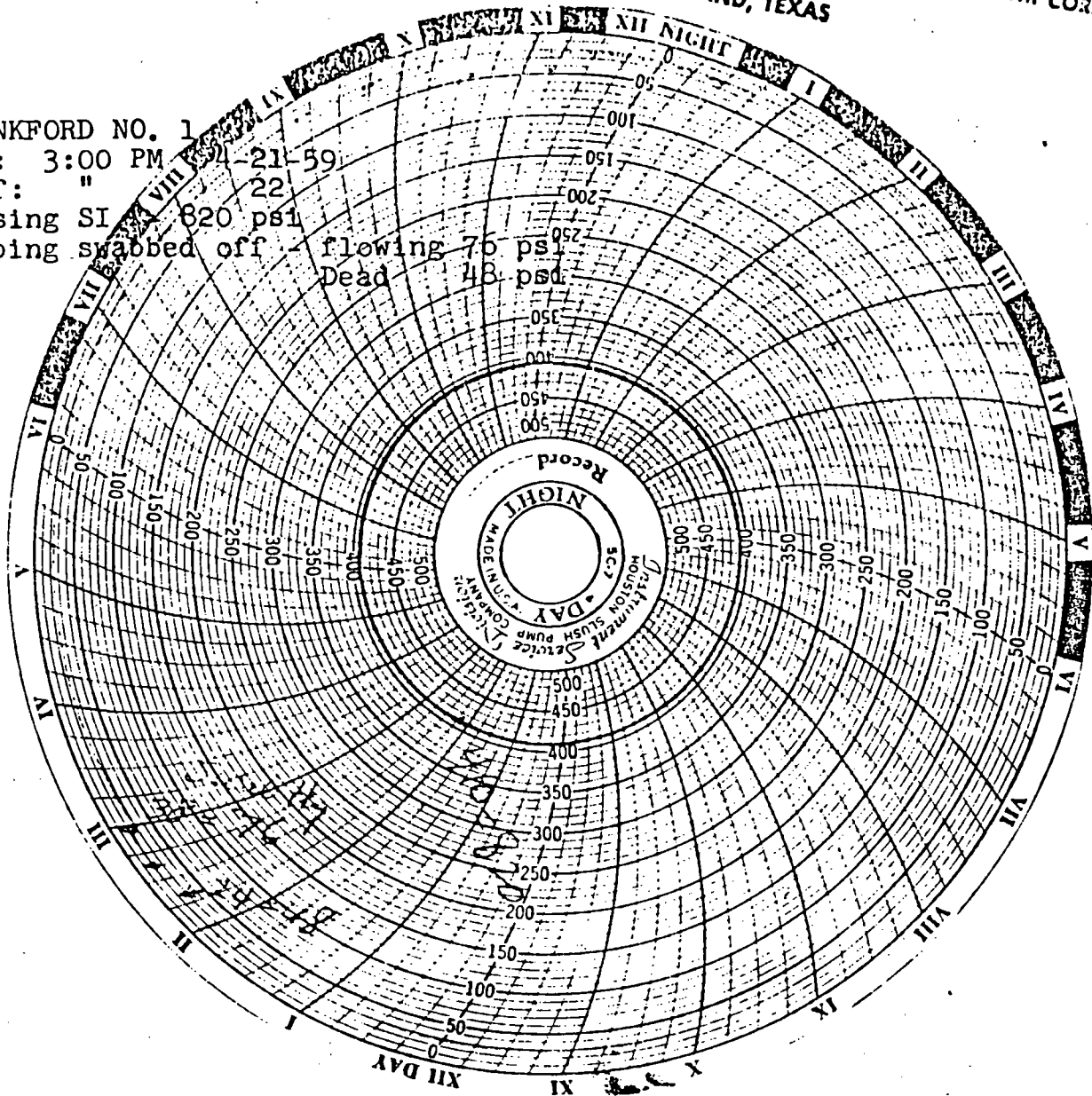

SOUTHERN CALIFORNIA PETROLEUM CORPORATION
P. O. BOX 1071
MIDLAND, TEXAS

LANKFORD NO. 1

On: 3:00 PM 4-22-50

Off: 3:30 PM 4-23-50

Casing SI 820 psi

Tbg. open 176-44 psi

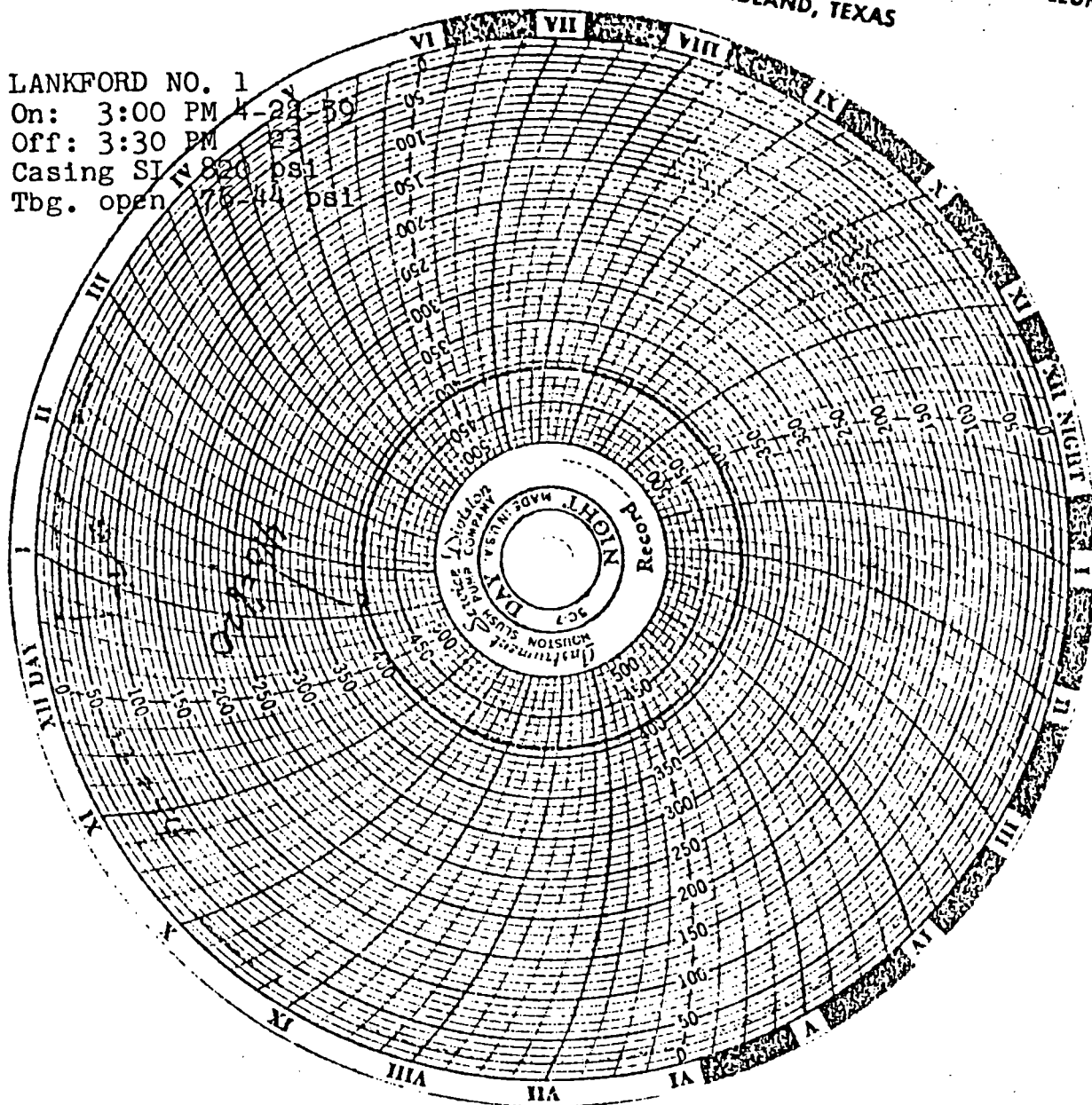

Santa Fe, New Mexico

RECEIVED 000

It is necessary that Form C-104 be approved before this form can be approved and an initial allowable be assigned to any completed Oil or Gas well. Submit this form in QUADRUPLICATE.

RECEIVED 11:19

CERTIFICATE OF COMPLIANCE AND AUTHORIZATION TO TRANSPORT OIL AND NATURAL GAS

Company or Operator SOUTHERN CALIFORNIA PETROLEUM CORPORATION Lease Nina Lankford
 Address P.O. Box 1071, Midland, Texas
(Local or Field Office) (Principal Place of Business)
 Unit G, Well(s) No. 1, Sec. 25, T. 23S, R. 36E, Pool Jalmat
 County Lea Kind of Lease fee
 If Oil well Location of Tanks Gas well
 Authorized Transporter El Paso Natural Gas Co. Address of Transporter El Paso, Texas
(Local or Field Office) (Principal Place of Business)
 Per cent of Oil or Natural Gas to be Transported 100 Other Transporters authorized to transport Oil or Natural Gas from this unit are _____ %

REASON FOR FILING: (Please check proper box)

NEW WELL ☐ CHANGE IN OWNERSHIP ☐
 CHANGE IN TRANSPORTER ☐ OTHER (Explain under Remarks) ☒

REMARKS:

In accordance with your Order R-520

The undersigned certifies that the Rules and Regulations of the Oil Conservation Commission have been complied with.

Executed this the 31st day of August 19 54

SOUTHERN CALIFORNIA PETROLEUM CORP.

Approved _____, 19 _____

OIL CONSERVATION COMMISSION

By _____

Petroleum Engineer

By _____

Title _____

Title _____

(See Instructions on Reverse Side)

NEW MEXICO OIL CONSERVATION COMMISSION
Santa Fe, New Mexico

NOTES ATTACHED CCC

It is necessary that Form C-104 be approved before this form can be approved an an initial allowable be assigned to any completed Oil or Gas well. Submit this form in QUADRUPLICATE.

SEP 12 11:13

CERTIFICATE OF COMPLIANCE AND AUTHORIZATION
TO TRANSPORT OIL AND NATURAL GAS

Company or Operator SOUTHERN CALIFORNIA PETROLEUM CORPORATION Lease Nina Lankford

Address P.O. Box 1071, Midland, Texas
(Local or Field Office) (Principal Place of Business)

Unit G, Well(s) No. 1, Sec. 25, T. 23S, R. 36E, Pool Langlie-Mattix

County Lea Kind of Lease fee

If Oil well Location of Tanks On lease

Authorized Transporter Texas-New Mexico Pipe Line Co. (oil) Address of Transporter
El Paso Natural Gas Co. (gas)
(Local or Field Office) Midland, Texas
El Paso, Texas (Principal Place of Business)

Per cent of Oil or Natural Gas to be Transported 100 Other Transporters authorized to transport Oil or Natural Gas from this unit are _____ %

REASON FOR FILING: (Please check proper box)

NEW WELL ☐ CHANGE IN OWNERSHIP ☐

CHANGE IN TRANSPORTER ☐ OTHER (Explain under Remarks) ☒

REMARKS:

In accordance with your Order R-520

The undersigned certifies that the Rules and Regulations of the Oil Conservation Commission have been complied with.

Executed this the 31st day of August 19 54

SOUTHERN CALIFORNIA PETROLEUM CORP.

Approved _____, 19 _____

OIL CONSERVATION COMMISSION

By [Signature]

Title Petroleum Engineer

By _____

Title _____

DUPLICATE

NEW MEXICO OIL CONSERVATION COMMISSION
BOX 2045
HOBBS, NEW MEXICO

DATE December 31, 1953

TO: Southern California Petroleum Corporation
Box 1071, Midland, Texas

GENTLEMEN:

Form C-104 for your Lankford 1 25-23-36 Lanemat
LEASE WELL S.T.R. POOL

has been approved, however, since this well is:

- () An unorthodox location,
- (X) Located on an unorthodox proration unit,
- () Outside the boundaries of a designated pool,

it will be necessary for you to;

- () Comply with the provisions of Rule 4 of Commission Order _____
- (X) Comply with the provisions of Rule 7 of Commission Order R 369 A
- () File Form C-123

Pending further Commission action this unit will be assigned an 120 acre allowable.

Stanley J. Stanley
A. L. Porter, Jr.
Proration Manager

ALP/pb

cc/ Transporter El Paso Natural Gas Co.

DUPLICATE

NEW MEXICO OIL CONSERVATION COMMISSION
Santa Fe, New Mexico

It is necessary that Form C-104 be approved before this form can be approved and an initial allowable be assigned to any completed (Oil or Gas well. Submit this form in QUADRUPPLICATE.

CERTIFICATE OF COMPLIANCE AND AUTHORIZATION
TO TRANSPORT OIL AND NATURAL GAS
SOUTHERN CALIFORNIA PETROLEUM CORPORATION

Company or Operator..... Lease **Nina Lankford**

Address..... **Box 1071, Midland, Texas**
(Local or Field Office) (Principal Place of Business)

Unit **G**, Well(s) No. **1**, Sec. **25**, T. **23S**, R. **36E**, Pool **Langmat**

County **Lea** Kind of Lease: **Fee**

If Oil well Location of Tanks..... **On lease**

Authorized Transporter..... **El Paso Natural Gas Company** Address of Transporter

..... **El Paso, Texas**
(Local or Field Office) (Principal Place of Business)

Per cent of Oil or Natural Gas to be Transported..... **100** Other Transporters authorized to transport Oil or Natural Gas

from this unit are..... **none**

REASON FOR FILING: (Please check proper box)

NEW WELL..... ☐ CHANGE IN OWNERSHIP..... ☐

CHANGE IN TRANSPORTER..... ☐ OTHER (Explain under Remarks)..... ☒

REMARKS:

In compliance with Order R-356.

The undersigned certifies that the Rules and Regulations of the Oil Conservation Commission have been complied with.

Executed this the **28th** day of **December** 19 **53**

SOUTHERN CALIFORNIA PETROLEUM CORP.

Approved..... **DEC 31 1953**, 19.....

OIL CONSERVATION COMMISSION

By..... **Stanley**

Title..... **Engineer District 1**

By..... **AT Mannon**

Title..... **Petroleum Engineer**

NEW MEXICO
OIL CONSERVATION COMMISSION

Gas Well Plat

Date Dec. 28, 1953

SOUTHERN CALIFORNIA PETROLEUM CORP. Nina Lankford 1
Operator Lease Well No.

Name of Producing Formation Yates Pool Langmat

No. Acres Dedicated to the Well 120

SECTION	25	TOWNSHIP	23S	RANGE	36E

I hereby certify that the information given above is true and complete to the best of my knowledge.

Name Adamson
Position Petroleum Engineer
Representing SO. CAL. PET. CORP.
Address Box 1071, Midland, Texas

(over)

DUPLICATE

NE MEXICO OIL CONSERVATION COM MISSION
Santa Fe, New Mexico

REQUEST FOR (OIL) - (GAS) ALLOWABLE

New Well
Recompletion

This form shall be submitted by the operator before an initial allowable will be assigned to any completed Oil or Gas well. Form C-104 is to be submitted in QUADRUPLICATE to the same District Office to which Form C-101 was sent. The allowable will be assigned effective 7:00 A.M. on date of completion or recompletion, provided this form is filed during calendar month of completion or recompletion. The completion date shall be that date in the case of an oil well when oil is delivered into the stock tanks. Gas must be reported on 15.025 psia at 60° Fahrenheit.

Midland, Texas 12/28/53
(Place) (Date)

WE ARE HEREBY REQUESTING AN ALLOWABLE FOR A WELL KNOWN AS:
SOUTHERN CALIFORNIA PETROLEUM CORP. Nina Langford 1, in NE 1/4 NW 1/4,
(Company or Operator) (Lease)
G, Sec. 25, T. 23S, R. 36E, NMPM., Langmat Pool
(Unit)

Lea

County. Date Spudded 10/19/49, Date Completed 12/24/49

Please indicate location:

Elevation 3348 Total Depth 3637, P.B.

Top oil/gas pay 2955 Prod. Form Yates

Casing Perforations: 2955-3190 or

Depth to Casing shoe of Prod. String 3460

Natural Prod. Test BOPD

based on bbls. Oil in Hrs. Mins.

Test after acid or shot BOPD

Based on bbls. Oil in Hrs. Mins.

Gas Well Potential 13,200 MCFPD AOF

Size choke in inches

Date first oil run to tanks or gas to Transmission system: 5/8/50

Transporter taking Oil or Gas: El Paso Natural Gas Co.

Casing and Cementing Record

Size Feet Sax

13"	60	75
8 5/8	1195	700
5 1/2"	3460	200

Remarks:

I hereby certify that the information given above is true and complete to the best of my knowledge.

Approved DEC 31 1953, 19 SOUTHERN CALIFORNIA PETROLEUM CORP.
(Company or Operator)

OIL CONSERVATION COMMISSION

By: J. G. Stanley
Title Engineer DistrictBy: A. Mannon
(Signature)

Title Petroleum Engineer

Send Communications regarding well to:

Name SOUTHERN CALIFORNIA PET. CORP.

Address Box 1071, Midland, Texas

NEW MEXICO OIL CONSERVATION COMMISSION
Santa Fe, New Mexico

It is necessary that Form C-104 be approved before this form can be approved an initial allowable be assigned to any completed Oil or Gas well. Submit this form in QUADRUPLICATE.

CERTIFICATE OF COMPLIANCE AND AUTHORIZATION
TO TRANSPORT OIL AND NATURAL GAS

Company or Operator. SOUTHERN CALIFORNIA PETROLEUM Lease Nina Lankford
CORPORATION

Address P. O. Box 1071 Midland, Texas
(Local or Field Office) (Principal Place of Business)

Unit 0, Well(s) No. 1, Sec. 25, T. 23S, R. 36E, Pool Langlie-Mattix

County Lea Kind of Lease: fee

If Oil well Location of Tanks On lease

Authorized Transporter Texas-New Mexico Pipe Line Co. Address of Transporter

Midland, Texas
(Local or Field Office) (Principal Place of Business)

Per cent of Oil or Natural Gas to be Transported 100 Other Transporters authorized to transport Oil or Natural Gas from this unit are _____ %

REASON FOR FILING: (Please check proper box)

NEW WELL ☐ CHANGE IN OWNERSHIP ☒

CHANGE IN TRANSPORTER ☐ OTHER (Explain under Remarks) ☐

REMARKS:

Culbertson & Irwin, Inc. purchased by Southern California Petroleum Corporation.

The undersigned certifies that the Rules and Regulations of the Oil Conservation Commission have been complied with.

Executed this the 14th day of January 19 53

Approved 2-13, 19 53 SOUTHERN CALIFORNIA PETROLEUM CORP.

OIL CONSERVATION COMMISSION

By Roy O. Garbrough
Title _____

By Scott A. Murray
Title Manager

OIL CONSERVATION COMMISSION

SANTA FE, NEW MEXICO

Miscellaneous Reports on Wells

RECEIVED
23 1950

Submit this report in triplicate to the Oil Conservation Commission or its proper agent within ten days after the work specified is completed. It should be signed and sworn to before a notary public for reports on beginning drilling operations, results of shooting well, results of test of casing shut off, result of plugging of well, and other important operations, even though the work was witnessed by an agent of the Commission. Reports on minor operations need not be signed and sworn to before a notary public. See additional instructions in the Rules and Regulations of the Commission.

Indicate nature of report by checking below.

REPORT ON BEGINNING DRILLING OPERATIONS		REPORT ON REPAIRING WELL	
REPORT ON RESULT OF SHOOTING OR CHEMICAL TREATMENT OF WELL		REPORT ON PULLING OR OTHERWISE ALTERING CASING	
REPORT ON RESULT OF TEST OF CASING SHUT-OFF		REPORT ON DEEPENING WELL	
REPORT ON RESULT OF PLUGGING OF WELL		REPORT ON PRESSURE TEST	X

October 18, 1950

Midland, Texas

Date

Place

OIL CONSERVATION COMMISSION,
SANTA FE, NEW MEXICO.
Gentlemen:

Following is a report on the work done and the results obtained under the heading noted above at the
Culbertson & Irwin, Inc. Nina Lankford Well No. 1 In the

NE/4 Company or Operator 25 T. 238 R. 36E N. M. P. M.,
Langlie-Mattix Field Lea County.
10-10-50

The dates of this work were as follows:

Notice of intention to do the work was (was not) submitted on Form C-102 on 19

and approval of the proposed plan was (was not) obtained. (Cross out incorrect words.)

DETAILED ACCOUNT OF WORK DONE AND RESULTS OBTAINED

In compliance with Commission Rule 402, above well shut in for 24 hours and pressure test taken on October 10, 1950, with dead weight gauge showing 1179.3#.

Witnessed by E. H. Irwin Culbertson & Irwin, Inc. Supt.
Name Company Title

Subscribed and sworn before me this

18th day of October 1950

Doreen Franklin

Notary Public

I hereby swear or affirm that the information given above is true and correct.

Name *[Signature]*

Position President

Representing Culbertson & Irwin, Inc.

Company or Operator

My commission expires Jun 1, 1951

Address Box 1071, Midland, Texas

Remarks:

APPROVED

Date OCT 23 1950

[Signature]
Engineer District 1 Name

Title

DUPLICATE

OIL CONSERVATION COMMISSION

Santa Fe, New Mexico

MISCELLANEOUS REPORTS ON WELLS

Submit this report in triplicate to the Oil Conservation Commission or its proper agent within ten days after the work specified is completed. It should be signed and sworn to before a notary public for reports on beginning drilling operations, results of shooting well, results of test of casing shut off, result of plugging of well, and other important operations, even though the work was witnessed by an agent of the Commission. Reports on minor operations need not be signed and sworn to before a notary public. See additional instructions in the Rules and Regulations of the Commission.

Indicate nature of report by checking below.

REPORT ON BEGINNING DRILLING OPERATIONS		REPORT ON REPAIRING WELL	
REPORT ON RESULT OF SHOOTING OR CHEMICAL TREATMENT OF WELL		REPORT ON PULLING OR OTHERWISE ALTERING CASING	
REPORT ON RESULT OF TEST OF CASING SHUT-OFF		REPORT ON DEEPENING WELL	
REPORT ON RESULT OF PLUGGING OF WELL		REPORT ON DUAL COMPLETION	X

February 16, 1950

Midland, Texas

Date

Place

OIL CONSERVATION COMMISSION,
SANTA FE, NEW MEXICO
Gentlemen:

Following is a report on the work done and the results obtained under the heading noted above at the
Culbertson & Irwin, Inc. Nina Lankford Well No. 1 in the
Company or Operator
SW/4 NE/4 of Sec. 25, T. 23S, R. 36E, N. M. P. M.,
Lanahie-Mattix Field, Lea County.

The dates of this work were as follows: 1/27 - 2/6, 1950

Notice of intention to do the work was (~~was not~~) submitted on Form C-103 on 1/24 1950
and approval of the proposed plan was (~~was not~~) obtained. (Cross out incorrect words) at hearing before
Commission.

DETAILED ACCOUNT OF WORK DONE AND RESULTS OBTAINED

See attached sheet

Witnessed by J. L. Brown Culbertson & Irwin, Inc. Drig. Supt.
Name Company Title

Subscribed and sworn before me this
16th day of February 1950

James Jackson

Notary Public

I hereby swear or affirm that the information given above is true and correct.

Name [Signature]

Position President

Representing Culbertson & Irwin, Inc.
Company or Operator

My commission expires June 1, 1951

Address Box 1071, Midland, Texas

Remarks:

APPROVED

103 20 1950

[Signature]
Title

Well was originally completed on December 24, 1949, for an initial production of 30 bbls. daily from the Queen sand. Authority to perforate and produce gas from the Yates was granted by the Oil Conservation Commission on January 24, 1950. The well was killed with mud - tubing pulled and the 5½" casing perforated as follows:

88	holes	from	2955-2998
20	"	"	3005-3015
26	"	"	3025-3038
70	"	"	3045-3080
50	"	"	3145-3170
20	"	"	3180-3190

The 2 3/8" tubing was then run back to 3612' with an American packer set at 3378-3384' and an Otis side door choke in the tubing at 3187'. The packer was set and the mud in the tubing and between the tubing and casing was circulated out and displaced with oil - the Otis choke was then closed - the tubing was swabbed and the well cleaned up and started producing oil from the Queen.

Pressure built up on the casing to 800# and the well was opened and unloaded the oil load above the packer and between the tubing and casing. The well was blown for several hours to clean up. Absolute open flow was 13,200 MCF (back pressure test).

Shut in casing pressure was 1183#.

DUPLICATE

OIL CONSERVATION COMMISSION
STATE OF NEW MEXICO

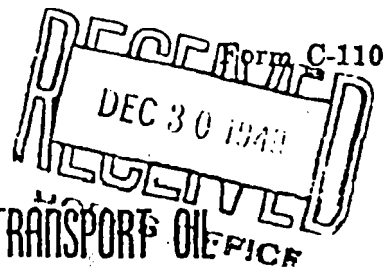

CERTIFICATE OF COMPLIANCE AND AUTHORIZATION TO TRANSPORT OIL

Company or Operator Culbertson & Irwin, Inc. Lease Nine Lankford
Address Jal, New Mexico Box 1071, Midland, Texas
(Local or Field Office) (Principal Place of Business)
Unit 0 Wells No. 1 Sec 25 T 23 R 36 Field Langlie-Mattix County Lea
Kind of Lease Fee Location of Tanks SW/4 NE/4 Section 25
Transporter Texas-New Mexico Pipe Line Co. Address of Transporter
Midland, Texas (Local or Field Office)
Percent of oil to be transported 100 Other transporters author-
(Principal Place of Business)
ized to transport oil from this unit are none %

REMARKS:

The undersigned certifies that the rules and regulations of the Oil Conservation Commission have been complied with except as noted above and that gathering agent is authorized to transport the percentage of oil produced from the above described property and that this authorization will be valid until further notice to the transporter named herein or until cancelled by the Oil Conservation Commission of New Mexico.

Executed this the 28th day of December, 1949.

CULBERTSON & IRWIN, INC.

By [Signature] (Company or Operator)
Title President

State of TEXAS }
County of MIDLAND } ss.

Before me, the undersigned authority, on this day personally appeared L. A. CULBERTSON known to me to be the person whose name is subscribed to the above instrument, who being by me duly sworn on oath states that he is authorized to make this report and has knowledge of the facts stated herein and that said report is true and correct.

Subscribed and sworn to before me, this the 28th day of December, 1949

Dorene Franklin

Notary Public in and for Midland County, Texas

Approved: 12-29-1949
OIL CONSERVATION COMMISSION

By [Signature]
(See Instruction on Reverse Side)

SIZE OF HOLE	SIZE OF CASING	WHERE SET	NO. SACKS CEMENT	METHODS USED	MUD GRAVITY	AMOUNT OF MUD USED
16"	13	60	75	Halliburton		
11"	8 5/8	1195	700	"		
8"	5 1/2	3460	200	"		

PLUGS AND ADAPTERS

Heaving plug—Material..... Length..... Depth Set.....

Adapters — Material..... Size.....

RECORD OF SHOOTING OR CHEMICAL TREATMENT

SIZE	SHELL USED	EXPLOSIVE OR CHEMICAL USED	QUANTITY	DATE	DEPTH SHOT OR TREATED	DEPTH CLEANED OUT
3 1/2"	Tin	Nitro	250	12/3/49	3637-3537	T.D.
					3525-3500	

Results of shooting or chemical treatment. Produced 30 bbls. in 24 hrs. after shot -
no natural test.

RECORD OF DRILL-STEM AND SPECIAL TESTS

If drill-stem or other special tests or deviation surveys were made, submit report on separate sheet and attach hereto.

TOOLS USED

Rotary tools were used from.....0.....feet to.....3637.....feet, and from.....feet to.....feet

Cable tools were used from.....feet to.....feet, and from.....feet to.....feet

PRODUCTION

Put to producing.....Dec. 24....., 19.....49

The production of the first 24 hours was.....30.....barrels of fluid of which.....100.....% was oil;%
emulsion;% water; and.....% sediment. Gravity, Be. 34

If gas well, cu. ft. per 24 hours.....Gallons gasoline per 1,000 cu. ft. of gas.....

Rock pressure, lbs. per sq. in.....

DRILLING CONTRACTOR'S EMPLOYEES

.....H. B. Coon, Jr....., DrillerH. L. Ballard....., Driller

.....Jim Talifino....., DrillerDriller

FORMATION RECORD ON OTHER SIDE

I hereby swear or affirm that the information given herewith is a complete and correct record of the well and all work done on
it so far as can be determined from available records.

Subscribed and sworn to before me this.....27th.....

day of.....December....., 1949

.....Dorene Franklin.....
Notary Public

My Commission expires.....June 1, 1951.....

Midland, Texas, Dec. 27, 1949

Name.....

Position.....President.....

Representing.....Culbertson & Irwin, Inc.....
Company or Operator

Address.....Box 1071, Midland, Texas.....

APPROVED

Date.....Dec 27 1949.....

FORMATION RECORD

FROM	TO	THICKNESS IN FEET	FORMATION
0	50	50	Sand & gravel
50	100	50	Red & gray shale
100	200	100	Sand & shale
200	700	500	Red & gray shale
700	750	50	Sand
750	1180	430	Red rock
1180	1285	105	Anhydrite
1285	1500	215	Salt, anhydrite & red rock
1500	1800	300	Salt & anhydrite
1800	1900	100	Anhydrite & red rock
1900	2000	100	Anhydrite
2000	2250	250	Salt
2250	2220	30	Anhydrite
2280	2350	70	Salt
2350	2380	30	Anhydrite
2380	2500	120	Salt
2500	2575	75	Salt & anhydrite
2575	2750	225	Salt
2750	2790	40	Anhydrite
2790	2930	140	Brown lime & anhydrite
2930	3000	70	Lime & sand
3000	3070	70	Lime
3070	3250	180	Lime & sand
3250	3460	210	Lime
3460	3500	40	Lime, Sand & shale
3500	3520	20	Sand & lime
3520	3550	30	Lime
3550	3575	25	Sand
3575	3600	25	Lime
3600	3637	37	Lime & sand

T.D. 3637

OIL CONSERVATION COMMISSION

Santa Fe, New Mexico

MISCELLANEOUS REPORTS ON WELLS

Submit this report in triplicate to the Oil Conservation Commission or its proper agent within ten days after the work specified is completed. It should be signed and sworn to before a notary public for reports on beginning drilling operations, results of shooting well, results of test of casing shut off, result of plugging of well, and other important operations, even though the work was witnessed by an agent of the Commission. Reports on minor operations need not be signed and sworn to before a notary public. See additional instructions in the Rules and Regulations of the Commission.

Indicate nature of report by checking below.

REPORT ON BEGINNING DRILLING OPERATIONS		REPORT ON REPAIRING WELL	
REPORT ON RESULT OF SHOOTING OR CHEMICAL TREATMENT OF WELL		REPORT ON PULLING OR OTHERWISE ALTERING CASING	
REPORT ON RESULT OF TEST OF CASING SHUT-OFF	X	REPORT ON DEEPENING WELL	
REPORT ON RESULT OF PLUGGING OF WELL			

November 29, 1949

Midland, Texas

Date

Place

OIL CONSERVATION COMMISSION,
SANTA FE, NEW MEXICO

Gentlemen:

Following is a report on the work done and the results obtained under the heading noted above at the _____
Culbertson & Irwin, Inc. Nina Lankford Well No. 1 in the _____

Company or Operator NE/4 of Sec. 25, T. 23S, R. 36E, N. M. P. M.,
Langlio-Mattix Field, Lea County.

The dates of this work were as follows: 11/25/49

Notice of intention to do the work was ~~(was-not)~~ submitted on Form C-102 on 11/12 1949
and approval of the proposed plan was ~~(was-not)~~ obtained. (Cross out incorrect words.)

DETAILED ACCOUNT OF WORK DONE AND RESULTS OBTAINED

5½" casing set at 3460 and cemented on 11/11/49 with 200 sax.
Plug drilled 11/25/49 and tested with 1200# pump pressure. Complete
shut-off obtained and drilling resumed.

Witnessed by J. L. Brown Culbertson & Irwin, Inc. Asst. Supt.
Name Company Title

Subscribed and sworn before me this
29th day of November 1949
Notary Public

I hereby swear or affirm that the information given above is true and correct.

Name _____
Position President
Representing Culbertson & Irwin, Inc.
Company or Operator

My commission expires June 1, 1951

Address Box 1071, Midland, Texas

Remarks:

Name
Title

NEW MEXICO OIL CONSERVATION COMMISSION
SANTA FE, NEW MEXICO

MISCELLANEOUS NOTICES

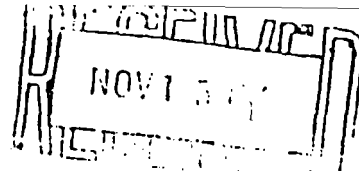

Submit this notice in triplicate to the Oil Conservation Commission or its proper agent before the work specified is to begin. A copy will be returned to the sender on which will be given the approval, with any modifications considered advisable, or the rejection by the Commission or agent, of the plan submitted. The plan as approved should be followed, and work should not begin until approval is obtained. See additional instructions in the Rules and Regulations of the Commission.

Indicate nature of notice by checking below:

NOTICE OF INTENTION TO TEST CASING SHUT-OFF	<input checked="" type="checkbox"/>	NOTICE OF INTENTION TO SHOOT OR CHEMICALLY TREAT WELL	
NOTICE OF INTENTION TO CHANGE PLANS		NOTICE OF INTENTION TO PULL OR OTHERWISE ALTER CASING	
NOTICE OF INTENTION TO REPAIR WELL		NOTICE OF INTENTION TO PLUG WELL	
NOTICE OF INTENTION TO DEEPEN WELL			

Midland, Texas

November 12, 1949

Place

Date

OIL CONSERVATION COMMISSION,
 Santa Fe, New Mexico.

Gentlemen:

Following is a notice of intention to do certain work as described below at the

Culbertson & Irwin, Inc. Nina Lankford Well No. 1 in NE/4
 Company or Operator Lease
 of Sec. 25, T. 23S, R. 36E, N. M. P. M., Langlie-Mattix Field.
Lea County.

FULL DETAILS OF PROPOSED PLAN OF WORK

FOLLOW INSTRUCTIONS IN THE RULES AND REGULATIONS OF THE COMMISSION

5½" 14# J-55 new seamless casing set in brown lime at 3460' with total depth of 3461', and cemented by Halliburton November 11, 1949, with 200 sacks. Will let set 60 hours, drill plug November 14 and test with 1000# pump pressure.

Approved _____, 19____
 except as follows:

OIL CONSERVATION COMMISSION,

By [Signature]
 Title _____

CULBERTSON & IRWIN, INC.

By [Signature]
 Position President
 Send communications regarding well to
Culbertson & Irwin, Inc.
 Name
 Address Box 1071, Midland, Texas

OIL CONSERVATION COMMISSION

Santa Fe, New Mexico

MISCELLANEOUS REPORTS ON WELLS

Submit this report in triplicate to the Oil Conservation Commission or its proper agent within ten days after the work specified is completed. It should be signed and sworn to before a notary public for reports on beginning drilling operations, results of shooting well, results of test of casing shut off, result of plugging of well, and other important operations, even though the work was witnessed by an agent of the Commission. Reports on minor operations need not be signed and sworn to before a notary public. See additional instructions in the Rules and Regulations of the Commission.

Indicate nature of report by checking below.

REPORT ON BEGINNING DRILLING OPERATIONS	X	REPORT ON REPAIRING WELL
REPORT ON RESULT OF SHOOTING OR CHEMICAL TREATMENT OF WELL		REPORT ON PULLING OR OTHERWISE ALTERING CASING
REPORT ON RESULT OF TEST OF CASING SHUT-OFF	X	REPORT ON DEEPENING WELL
REPORT ON RESULT OF PLUGGING OF WELL		

November 1, 1949

Midland, Texas

Date

Place

OIL CONSERVATION COMMISSION,
SANTA FE, NEW MEXICO
Gentlemen:

Following is a report on the work done and the results obtained under the heading noted above at the Culbertson & Irwin, Inc. Mina Bankford Well No. 1 in the

RE/4 Company or Operator of Sec. 25, T. 23S, R. 36E, N. M. P. M.,
Lonnie Mattix Field, Lee County.

The dates of this work were as follows: 10/19-49 and 10/30/49

Notice of intention to do the work was ~~(was not)~~ submitted on Form C-102 on 10/28 1949
and approval of the proposed plan was ~~(was not)~~ obtained. (Cross out incorrect words.)

DETAILED ACCOUNT OF WORK DONE AND RESULTS OBTAINED

Drilling commenced 10/19/49.

60' of 13 3/8" conductor set and cemented to surface on 10/21/49.
1 pressure was encountered at 720'. 8 5/8" casing set at 1195'
and cemented to surface with 700 sacks 10/28/49. Drilled plug
10/30/49 and tested with 1000, pressure. Shut off obtained and
drilling resumed.

Witnessed by Jack L. Brown Culbertson & Irwin, Inc. Asst. Supt.
Name Company Title

Subscribed and sworn before me this
1st day of November 1949

Dorene Franklin

Notary Public

I hereby swear or affirm that the information given above
is true and correct.

Name [Signature]

Position President

Representing Culbertson & Irwin, Inc.
Company or Operator

My commission expires June 1, 1951

Address Box 1071, Midland, Texas

Remarks:

[Signature]
Name
Title

NEW MEXICO OIL CONSERVATION COMMISSION

SANTA FE, NEW MEXICO

MISCELLANEOUS NOTICES

Submit this notice in triplicate to the Oil Conservation Commission or its proper agent before the work specified is to begin. A copy will be returned to the sender on which will be given the approval, with any modifications considered advisable, or the rejection by the Commission or agent, of the plan submitted. The plan as approved should be followed, and work should not begin until approval is obtained. See additional instructions in the Rules and Regulations of the Commission.

Indicate nature of notice by checking below:

NOTICE OF INTENTION TO TEST CASING SHUT-OFF	<input checked="" type="checkbox"/>	NOTICE OF INTENTION TO SHOOT OR CHEMICALLY TREAT WELL	
NOTICE OF INTENTION TO CHANGE PLANS		NOTICE OF INTENTION TO PULL OR OTHERWISE ALTER CASING	
NOTICE OF INTENTION TO REPAIR WELL		NOTICE OF INTENTION TO PLUG WELL	
NOTICE OF INTENTION TO DEEPEN WELL			

Midland, Texas

October 28, 1949

Place

Date

OIL CONSERVATION COMMISSION,
Santa Fe, New Mexico.

Gentlemen:

Following is a notice of intention to do certain work as described below at the _____
Culbertson & Irwin, Inc. **Nina Lankford** Well No. **1** in **NE/4**
 Company or Operator Lease
 of Sec. **25**, T. **23S**, R. **36E**, N. M. P. M., **Langle-Mattix** Field.
 Lea County.

FULL DETAILS OF PROPOSED PLAN OF WORK

FOLLOW INSTRUCTIONS IN THE RULES AND REGULATIONS OF THE COMMISSION

6 5/8", 32# seamless casing set at 1195' with total depth of 1200', and cemented to surface with 700 sacks by Halliburton on October 28, 1949.

Will let set 48 hours and drill plug October 30, 1949.

Will test with 1000# pump pressure.

Approved _____ 1949, 19
except as follows:

CULBERTSON & IRWIN, INC.

By _____
Company or Operator

Position President
Send communications regarding well to

Name Culbertson & Irwin, Inc.Address Box 1071Midland, Texas

OIL CONSERVATION COMMISSION,

By _____

Title _____

NOTICE OF INTENTION TO DRILL

Notice must be given to the Oil Conservation Commission or its proper agent and approval obtained before drilling begins. If changes in the proposed plan are considered advisable, a copy of this notice showing such changes will be returned to the sender. Submit this notice in triplicate. One copy will be returned following approval. See additional instructions in Rules and Regulations of the Commission.

Midland, Texas.

10-14-49

Place

Date

OIL CONSERVATION COMMISSION,
Santa Fe, New Mexico,

Gentlemen:

You are hereby notified that it is our intention to commence the drilling of a well to be known as
Culbertson & Irwin Inc. **Nina Lanford** Well No. **1** in **SW/4 NE/4**

Company or Operator

Alpine

of Sec. **25**, T. **23S**, R. **36E**, N. M. P. M. **Alpine** Field, **Lea** County.

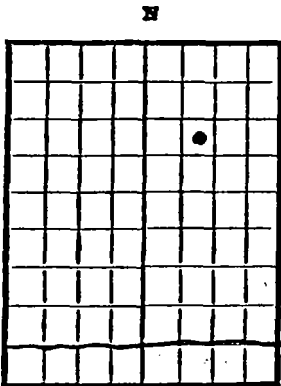

AREA 640 ACRES

LOCATE WELL CORRECTLY

The well is **1650** feet **(N)** (S.) of the **North** line and **1650** feet **(E)** (W.) of the **East** line of **Section 25, 23-36**

(Give location from section or other legal subdivision lines. Cross out wrong directions.)

If state land the oil and gas lease is No. _____ Assignment No. _____

If patented land the owner is **Nina Lanford**

Address **Alpine, Texas**

If government land the permittee is _____

Address _____

The lessee is _____

Address _____

We propose to drill well with drilling equipment as follows:

Rotary to total depth

The status of a bond for this well in conformance with Rule 39 of the General Rules and Regulations of the Commission is as follows: **Culbertson & Irwin Inc, Blanket**

We propose to use the following strings of casing and to land or cement them as indicated:

Size of Hole	Size of Casing	Weight Per Foot	New or Second Hand	Depth	Landed or Cemented	Sacks Cement
16"	13"	48	New	90'	Cemented	To surface
11"	8 5/8"	28	"	1200'	"	" "
8"	5 1/2"	15	"	3450'	"	200 sacks

If changes in the above plan become advisable we will notify you before cementing or landing casing. We estimate that the first productive oil or gas sand should occur at a depth of about **3150'** feet.

Additional information: If commercial production is obtained in the green sand at approx. 3500' we will ask for approval of a dual completion; Gas from Yates thro perforations in 5 1/2" and oil from green thro tubing with packer set in casing between zones.

Approved _____, 19____

except as follows:

Sincerely yours,

Culbertson & Irwin Inc.

Company or Operator

By _____

Position **President**

Send communications regarding well to

Name **Above Company**

Address **Box 1071 Midland, Texas**

OIL CONSERVATION COMMISSION,

By _____

Title _____

DOYLE HARTMAN

Oil Operator
500 N. MAIN
P. O. BOX 10426
MIDLAND, TEXAS 79702

(915) 684-4011
January 25, 1984

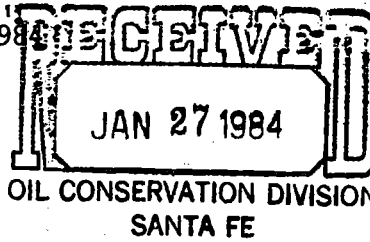

State of New Mexico
Energy and Minerals Department
Oil Conservation Division
Post Office Box 2088
Santa Fe, New Mexico 87501

Attention: Mr. Michael Stogner

Re: Administrative Procedure
Infill Finding
Lankford No. 2
1980 FNL & 1980 FEL (G)
Section 25, T-23-S, R-36-E
Lea County, New Mexico

Gentlemen:

Pursuant to Section 271.305 of the Final Rules and Regulations of the Federal Energy Regulatory Commission relating to Section 103 of the Natural Gas Policy Act of 1978, and to Order R-6013-A of the New Mexico Oil Conservation Division, we hereby request an infill finding (NFL) for the above captioned Lankford No. 2 located 1980 FNL & 1980 FEL (G) Section 25, T-23-S, R-36-E, Lea County, New Mexico.

With regard to our request, and in accordance with Order R-6013-A, we submit the following:

- Rule 5 A copy of approved Form C-101 for the infill well and Form C-102 showing the proration unit dedicated to the well are enclosed.
- Rule 6 The name of the pool in which the infill well has been drilled is Jalmat (Gas) Pool, and the standard spacing unit therefor is 640 acres.
- Rule 7 The number of the Administrative Order approving the simultaneous dedication and 120-acre non-standard proration unit dedicated to the well is SD-84-1.
- Rule 8 Table 1 attached to William P. Aycock's letter dated January 20, 1984 shows the following:
- a. Lease name and well location;
 - b. Spud date;
 - c. completion date;

- d. a description of any mechanical problems experienced along with a summary of remedial action(s) taken and the results obtained;
- e. the current rate of production;
- f. date of plug and abandonment, if any, and;
- g. a clear and concise statement indicating why the existing well(s) on the proration unit cannot effectively and efficiently drain the portion of the reservoir covered by the proration.

Rule 9

Letter dated January 20, 1984 from William P. Aycock submits geological and engineering information sufficient to support a finding as to the necessity for an infill well including:

- a. formation structure map;
- b. the volume of increased ultimate recovery expected to be obtained and a narrative describing how the increase was determined;
- c. any other supporting data which the applicant deems to be relevant which may include:
 - 1. porosity and permeability factors
 - 2. Production/pressure decline curve
 - 3. effects of secondary recovery or pressure maintenance operations
 - 4. C-104 and C-105 (including Inclination Report)
 - 5. Scout Ticket and Well Log Summary for Doyle Hartman's Lankford No. 2 (Infill Jalmat (Gas) Well)
 - 6. Scout Ticket and Well Log Summary for Doyle Hartman's Lankford No. 1.

Rule 10

This application for infill finding is being filed in duplicate with the Santa Fe office of the Oil Conservation Division.

Rule 11

All operators of proration or spacing units offsetting the unit for which this infill finding is sought have been notified of this application by certified or registered mail.

We respectfully request that the Commission grant our request for an infill finding pursuant to Order R-6013-A.

Very truly yours,

DOYLE HARTMAN

Michelle Hembree

Michelle Hembree
Administrative Assistant

/mh

Enclosures as above

cc: Mr. William F. Carr
Campbell, Byrd and Black, P.A.
Post Office Box 2208
Santa Fe, New Mexico 87501

WILLIAM P. AYCOCK & ASSOCIATES, INC.

Petroleum Engineering Consultants

308 WALL TOWERS WEST

MIDLAND, TEXAS 79701

PHONE 915/683-5721

January 20, 1984

New Mexico Department of Energy and Minerals,
Oil Conservation Division
P. O. Box 2088
Santa Fe, New Mexico 87501

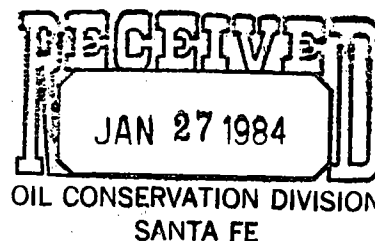

Attention: Mr. Mike Stogner

Subject: Administrative Application for Infill Well Findings
for Doyle Hartman's Lankford No. 2 Well,
Section 25, Township 23 South, Range 36 East,
Jalmat Pool, Lea County, New Mexico

Gentlemen:

Application is hereby made for an administrative infill well finding effective with initial gas deliveries for the described well. In accordance with Exhibit "A", Order R-6013-A, the following are furnished:

- Rule 5: Attached are copies of the Forms C-101 and C-102 for the application well.
- Rule 6: The name of the pool in which the infill well has been drilled is the Jalmat Pool, and the standard spacing therefore is 640 acres per well.
- Rule 7: The non-standard proration unit and unorthodox well location and simultaneous dedication were approved administratively by Order SD-84-1 dated October 17, 1983, a copy of which is attached hereto.
- Rule 8: Sections "a." through "f." are included on the attached "Summary of Required Information, Rule 8, Exhibit "A", Order No. R-6013-A.

Section "g." requires "...a clear and concise statement indicating why the existing well(s) on the proration unit cannot effectively and efficiently drain the portion of the reservoir covered by the proration unit." The Jalmat Pool reservoirs beneath the described proration unit were (Prior to the drilling and completion of the "application well") assigned to the Doyle Hartman (Petroleum Corporation of Texas) Lankford No. 1 well, located in Unit G of Section 25, Twp. 23 South, Range 36 East @1650' FS&EL. This well was originally completed December 24, 1949, from Langlie-Mattix Pool open hole between depths of 3485 feet and 3635 feet; the well was dually completed with the Jalmat Pool, between depths of 2955 and 3190 feet, in February, 1950. The Jalmat Pool completion had an absolute potential of 13,700 MCF/D. The last production from the Langlie-Mattix Pool interval was in May, 1959; This well has been a singly completed Jalmat Pool gas well since that time. As of January 1, 1984, the Jalmat Pool completion had produced an accumulated gas volume of 5626.4 MMCF and was producing at a rate of approximately 35 MCF per day.

The observed wellhead shut-in pressures from the pre-existing well and the application well indicate that the pre-existing well was not effectively and efficiently draining the 120-acre proration unit simultaneously dedicated to the pre-existing and application wells; because of both the variation in effective permeability and the length of time the Jalmat Pool Yates and Seven Rivers geologic intervals have been produced in the vicinity of the application well, the interpretation of observed static pressures is not straight forward. Doyle Hartman's considerable experience in the Jalmat Pool under contemporary conditions is that, depending upon the degree of formation damage existing subsequent to drilling a well and setting and cementing casing in the well, the most representative initial shut-in wellhead pressures may be observed either immediately after clean up of the initial acid breakdown or after hydraulic fracture treatment. Further, apparent cross flow of gas from less depleted to more depleted intervals within the Jalmat Pool occurs at the same time, and such cross flow effectively substantially reduces the observed pressure. Accordingly, the following pressures were observed for the pre-existing and application wells.

<u>WELL</u>	<u>DATE</u>	<u>OBSERVED SHUT-IN WELLHEAD PRESSURE, PSIA</u>
Lankford 1	July 13, 1982	97.2
Lankford 1*	December 31, 1983	84.4
Lankford 2	January 3, 1984	104.2
Lankford 2**	January 17, 1984	208.2
Lankford 2	January 18, 1984	121.2

*Estimated from prior BHP/Z as function of cumulative gas.

**Peak flowing casing pressure subsequent to unloading fluid after formation gas was produced subsequent to hydraulic fracture treatment. The actual shut-in could be equal to or greater than the observed 208.2 psia

Therefore the wellhead pressures observed while completing the Lankford No. 2 are between 20.0 psia and 123.8 psia greater than the estimated shut-in wellhead pressure at December 31, 1983 for the Lankford No. 1, indicating ineffective and inefficient drainage from the 120-acre proration unit assigned simultaneously to the Lankford No. 1 and the Lankford No. 2.

Rule 9:

Section "a." requires that a formation structure map be submitted; attached is a Yates formation structure map of that portion of the Jalmat Pool including and immediately surrounding NW/4 NE/4 and S/2 NE/4 Section 25, Twp. 23 South, Range 36 East.

Section "b." requires that the "volume of increased ultimate recovery expected to be obtained and a narrative describing how the increase was determined " be submitted. The estimated ultimate gas recovery for the Doyle Hartman Lankford No. 2 well is at least 127 MMCF and could be equal to or greater than 456 MMCF. The estimates of increased ultimate recovery for the application wells were accomplished as follows:

- (1) Well logs for the Hartman Lankford No. 2 were analyzed, with results summarized as follows:

Mean Porosity, Fraction of Bulk Volume	0.173
Mean Connate Water Saturation, Fraction of Net Effective Pore Volume	0.243
Net Effective Pay Thickness, Feet	86.

The gross pay interval consistent with the above is 156', so the ratio of net effective pay to gross pay is 86 divided by 156 or about 55 percent.

- (2) The production tests for the Hartman Lankford No. 2 dated January 19 & 20, 1984, were analyzed, with results summarized as follows:

Stabilized Deliverability Coefficient, MCF/day per psia/2	0.126896	0.0214076
Initial Stabilized Well- head Shut-in Pressure (Pc), psia	121.2	208.2
Initial Gas Formation Volume Factor, scf/rcf	8.103	14.149

- (3) The results of steps (1) and (2) were then combined, resulting in the following:

Original Gas-in-place		
MMCF/Acre	3.98	6.95
MMCF/120 Acres	478	834
Est. Gas Rec. Factor, Fcn. of O.G.I.P.	0.631	0.756
Est. Ult. Recovery, MMCF per 120 Acres	302	631

The estimated increased
gas recovery is then the
difference in these es-
timated remaining gas
recovery for the Lankford
No. 1 at December 31, 1983
of 174.8 MMCF:

302	631
<u>-175</u>	<u>-175</u>
127MMCF	456MMCF

The economic limit of production based on Doyle Hartman's
experience in the Jalmat Pool is about 500 MCF per month.

Section "c." other supporting data submitted include the
following:

Gas Production History Tabulation and Graph for both Doyle
Hartman (Petroleum Corporation of Texas) Lankford No. 2, (the
pre-existing well), and the Conoco Lynn "B"-25 No. 1 located
in unit (J) 25-23S, 36E (the nearby key well).

Complete New Mexico Oil Conservation Division (NMOCD) forms
on file for both the pre-existing and application wells.

New Mexico Oil Conservation Division Order No. SD-84-1

Daily drilling reports for the period January 18-20, 1984.

We believe that this information adequately documents this application;
however, we should be pleased to supply you anything else that you might
require in this connection.

Very truly yours,

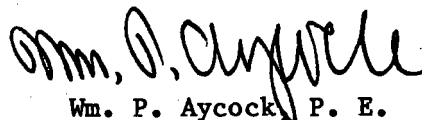
Wm. P. Aycock, P. E.

WPA/vkf
Attachments

TABLE NO. 1

SUMMARY OF REQUIRED INFORMATION, RULE 8, EXHIBIT "A", ORDER R-6013-A,
(Sections "a." through "f.")
NATURAL GAS POLICY ACT INFILL FINDINGS, ADMINISTRATIVE PROCEDURE

<u>SECTION OF RULE 8</u>	<u>RULE 8 REQUIREMENT</u>	<u>PRE-EXISTING WELL DOYLE HARTMAN, OPERATOR*</u>	<u>INFILL APPLICATION WELL DOYLE HARTMAN, OPERATOR</u>
a.	Lease Name and Well Location	Lankford No. 1 1650' FNL & 1650' FEL 25-23S-36E	Lankford No. 2 1980' FNL & 1980' FEL 25-23S-36E
b.	Spud Date	October 21, 1949	December 17, 1983
c.	Completion Date	December 24, 1949	January 3, 1984
d.	Mechanical Problems	None	None
e.	Current Rate of Production	Approx. 35 MCF/D	Production Test sub- sequent to fracture treatment: 386 to 738 MCF/D

Originally completed by Culbertson/White Sand; Petroleum Corporation of Texas prior to operations assumed by Doyle Hartman.

30-025-28431

NO. OF COPIES RECEIVED	
DISTRIBUTION	
SANTA FE	
FILE	
U.S.G.S.	
LAND OFFICE	
OPERATOR	

NEW MEXICO OIL CONSERVATION COMMISSION

Form C-101
Revised 1-1-85

5A. Indicate Type of Lease

STATE ☐ FEE ☒

5. State Oil & Gas Lease No.

APPLICATION FOR PERMIT TO DRILL, DEEPEN, OR PLUG BACK

1a. Type of Work		7. Unit Agreement Name	
b. Type of Well DRILL <input checked="" type="checkbox"/> DEEPEN <input type="checkbox"/> PLUG BACK <input type="checkbox"/> OIL WELL <input type="checkbox"/> GAS WELL <input checked="" type="checkbox"/> OTHER <input type="checkbox"/> SINGLE ZONE <input type="checkbox"/> MULTIPLE ZONE <input type="checkbox"/>		8. Farm or Lease Name Lankford	
2. Name of Operator Doyle Hartman		9. Well No. 2	
3. Address of Operator Post Office Box 10426, Midland, Texas 79702		10. Field and Pool, or Wildcat Jalmat (Gas)	
4. Location of Well UNIT LETTER <u>G</u> LOCATED <u>1980</u> FEET FROM THE <u>North</u> LINE AND <u>1980</u> FEET FROM THE <u>East</u> LINE <u>23S</u> RGE. <u>36E</u> NMPM		12. County Lea	
5. Proposed Depth 3700		19A. Formation Yates-Seven Rivers	
20. Rotary or C.T. Rotary		21. Elevations (Show whether DP, RT, etc.) 3348.5 G.L.	
21A. Kind & Status Plug. Bond Multi-Well Approved		21B. Drilling Contractor Not Selected	
22. Approx. Date Work will start November, 1983			

23.

PROPOSED CASING AND CEMENT PROGRAM

SIZE OF HOLE	SIZE OF CASING	WEIGHT PER FOOT	SETTING DEPTH	SACKS OF CEMENT	EST. TOP
12 1/4	9 5/8	36.0	400	500	Surface
8 3/4	7	23.0	3700	800	Surface

The proposed well will be drilled to a total depth of 3700 feet and will be completed as a Jalmat (Yates-Seven Rivers) Gas producer. From the base of the surface pipe through the running of the production casing, the well will be equipped with a 3000-psi double ram BOP system.

NOTE: Any gas produced from the proposed well has previously been dedicated to El Paso Natural Gas Company.

APPROVAL VALID FOR 180 DAYS
PERMIT EXPIRES 4/26/84
UNLESS DRILLING UNDERWAY

IN ABOVE SPACE DESCRIBE PROPOSED PROGRAM: IF PROPOSAL IS TO DEEPEN OR PLUG BACK, GIVE DATA ON PRESENT PRODUCTIVE ZONE AND PROPOSED NEW PRODUCTIVE ZONE. GIVE BLOWOUT PREVENTER PROGRAM, IF ANY.

I hereby certify that the information above is true and complete to the best of my knowledge and belief.

Signed Larry A. N... Title Engineer Date October 11, 1983

(This space for State Use)

ORIGINAL SIGNED BY JERRY SEXTON

DISTRICT 1 SUPERVISOR

APPROVED BY _____ TITLE _____ DATE OCT 27 1983

CONDITIONS OF APPROVAL, IF ANY:

OCT 28 1983

NEW MEXICO OIL CONSERVATION COMMISSION
WELL LOCATION AND ACREAGE DEDICATION PLAT

Form G-102
Supersedes G-128
Effective 12-85

All distances must be from the outer boundaries of the Section

Owner DOYLE HARTMAN			Lease LANKFORD		Well No. 2
Grid Letter G	Section 25	Township 23 SOUTH	Range 36 EAST	County LEA	
Actual Portage Location of Well: 1980 feet from the NORTH line and 1980 feet from the EAST line					
Ground Level Elev. 3348.5	Producing Formation Yates-Seven Rivers		Pool Jalmat (Gas)	Dedicated Acreage: 120 Acres	

- Outline the acreage dedicated to the subject well by colored pencil or hachure marks on the plat below.
- If more than one lease is dedicated to the well, outline each and identify the ownership thereof (both as to working interest and royalty).
- If more than one lease of different ownership is dedicated to the well, have the interests of all owners been consolidated by communitization, unitization, force-pooling, etc?

☐ Yes ☐ No If answer is "yes," type of consolidation _____

If answer is "no," list the owners and tract descriptions which have actually been consolidated. (Use reverse side of this form if necessary.) _____

No allowable will be assigned to the well until all interests have been consolidated (by communitization, unitization, forced-pooling, or otherwise) or until a non-standard unit, eliminating such interests, has been approved by the Commission.

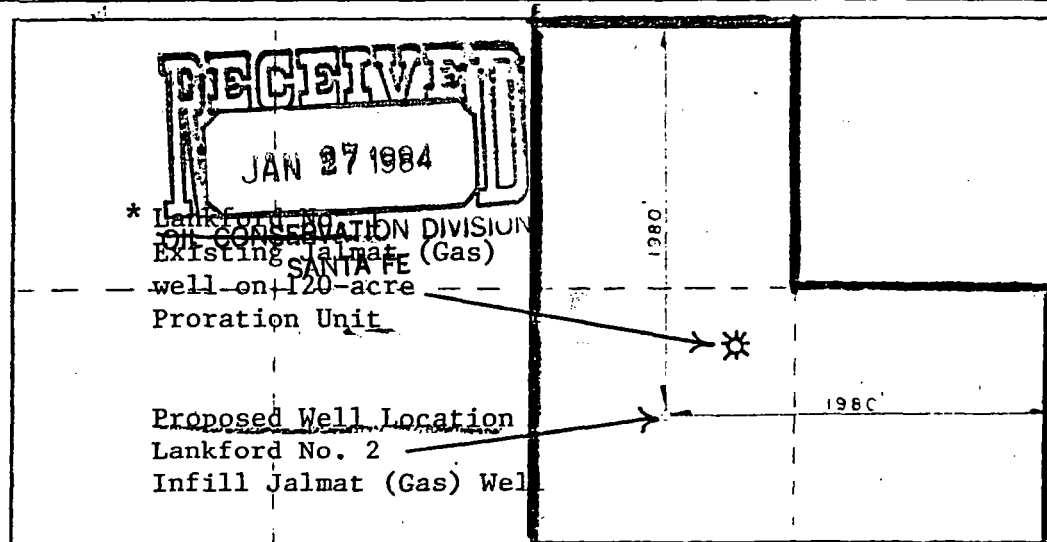

***NOTE:** A study is presently being performed to determine the feasibility of recompleting the Lankford No. 1 to the Langlie Mattix interval

CERTIFICATION

I hereby certify that the information contained herein is true and complete to the best of my knowledge and belief.

Larry A. Nermeyr

Larry A. Nermeyr

Engineer

Doyle Hartman

October 12, 1983

I hereby certify that the well location shown on this plat was plotted from field notes of actual surveys made by me or under my supervision, and that the same is true and correct to the best of my knowledge and belief.

OCTOBER 4, 1983

John W. West

Certificate No.

676



STATE OF NEW MEXICO
ENERGY AND MINERALS DEPARTMENT
OIL CONSERVATION DIVISION

October 17, 1983

TONEY ANAYA
GOVERNOR

POST OFFICE BOX 2088
STATE LAND OFFICE BUILDING
SANTA FE, NEW MEXICO 87501
(505) 827-5800

Doyle Hartman
P. O. Box 10426
Midland, Texas 79702

Attention: Michelle Hembree

Administrative Order SD-84-1

Gentlemen:

You are hereby authorized to simultaneously dedicate an existing 120-acre non-standard proration unit comprising the NW/4 NE/4 and S/2 NE/4 of Section 25, Township 23 South, Range 36 East, NMPM, Lea County, to your Lankford Well No. 1 located at a point 1650 feet from the North line and 1650 feet from the East line of said Section 25, and your Lankford Well No. 2 to be located 1980 feet from the North line and 1980 feet from the East line of said Section 25, both in Township 23 South, Range 36 East, NMPM, Jalmat Gas Pool, Lea County, New Mexico.

Further, you are hereby permitted to produce the allowable from any of the wells on the proration unit in any proportion.

Sincerely,

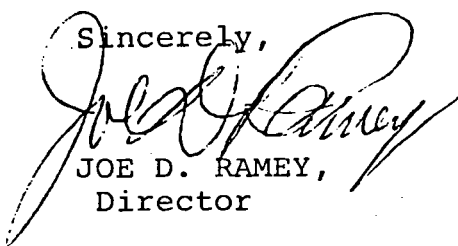
JOE D. RAMEY,
Director

dr/

cc: Oil Conservation Division - Hobbs
Oil and Gas Engineering Committee - Hobbs
Bureau of Land Management - Hobbs

OCT 20 1983

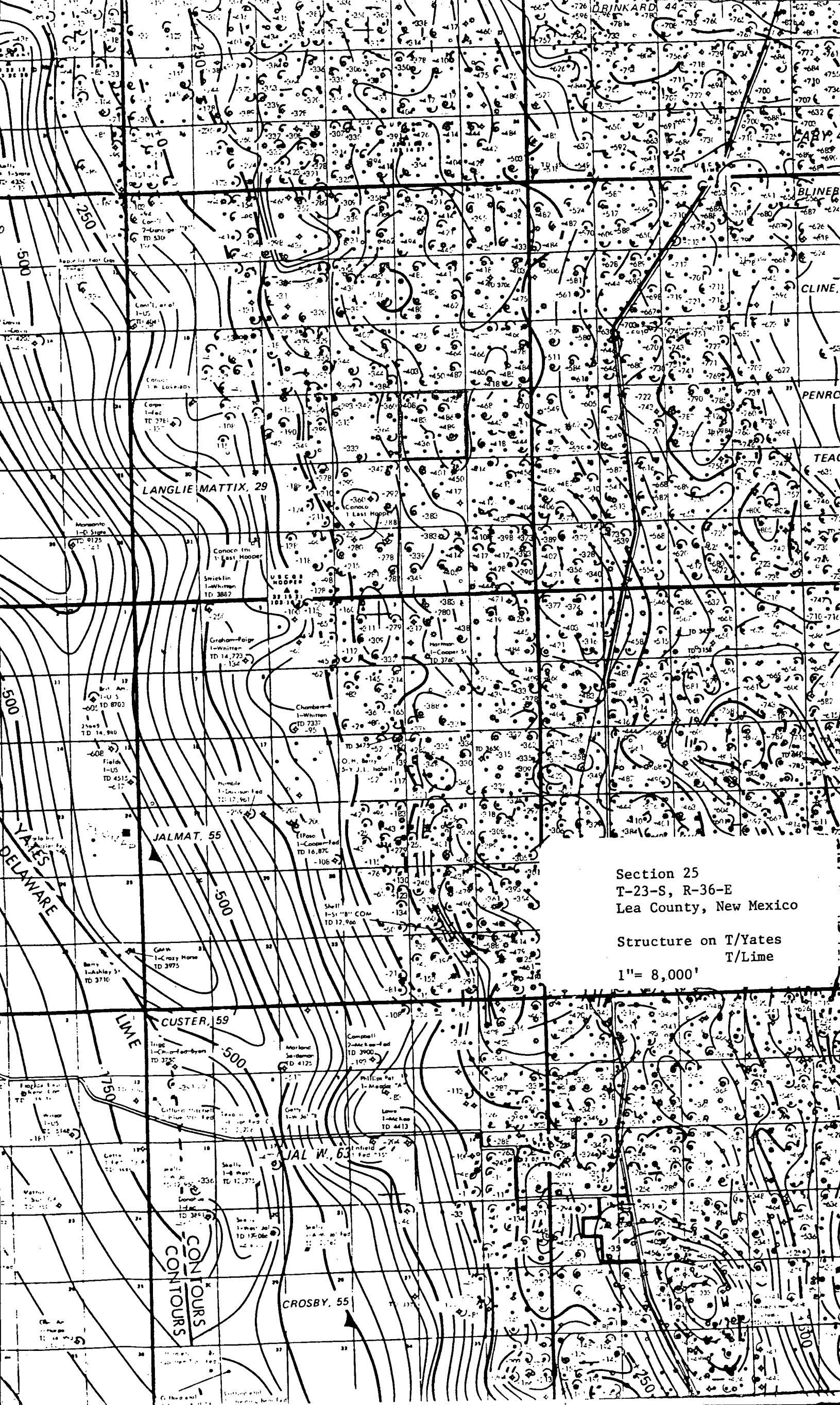

Section 25
T-23-S, R-36-E
Lea County, New Mexico

Structure on T/Yates
T/Lime
1" = 8,000'

NEW MEXICO OIL CONSERVATION COMMISSION
REQUEST FOR ALLOWABLE
AND
AUTHORIZATION TO TRANSPORT OIL AND NATURAL GAS

Form C-104
Supersedes Old C-104 and C-
Effective 1-1-65

NO. OF COPIES RECEIVED	
DISTRIBUTION	
SANTA FE	
FILE	
U.S.G.S.	
LAND OFFICE	
TRANSPORTER	OIL GAS
OPERATOR	
PROBATION OFFICE	

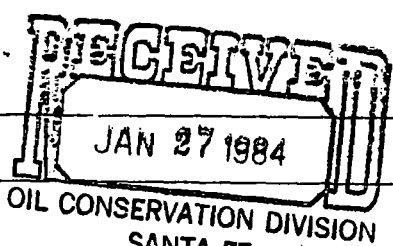

I. Operator
Doyle Hartman
Address
Post Office Box 10426, Midland, Texas 79702

Reason(s) for filing (Check proper box)

New Well	<input checked="" type="checkbox"/>	Change in Transporter of:	
Recompletion	<input type="checkbox"/>	Oil	<input type="checkbox"/>
Change in Ownership	<input type="checkbox"/>	Casinghead Gas	<input type="checkbox"/>
		Dry Gas	<input type="checkbox"/>
		Condensate	<input type="checkbox"/>

Other (Please explain)

If change of ownership give name and address of previous owner

II. DESCRIPTION OF WELL AND LEASE

Lease Name Lankford	Well No. 2	Pool Name, including Formation Jalmat (Gas) Yates-7 Rivers	Kind of Lease State, Federal or Fee	Lease No. Fee
Location Unit Letter: G : 1980 Feet From The North Line and 1980 Feet From The East Line of Section 25 Township 23S Range 36E, NMPM, Lea County				

III. DESIGNATION OF TRANSPORTER OF OIL AND NATURAL GAS

Name of Authorized Transporter of Oil <input type="checkbox"/> or Condensate <input type="checkbox"/>	Address (Give address to which approved copy of this form is to be sent)
Name of Authorized Transporter of Casinghead Gas <input type="checkbox"/> or Dry Gas <input checked="" type="checkbox"/>	Address (Give address to which approved copy of this form is to be sent)
El Paso Natural Gas Company	Two Petroleum Center, Suite 200, Midland, TX 79705
If well produces oil or liquids, give location of tanks.	Is gas actually connected? When
	No ASAP

If this production is commingled with that from any other lease or pool, give commingling order number:

IV. COMPLETION DATA

Designate Type of Completion - (X)	Oil Well	Gas Well	New Well	Workover	Deepen	Plug Back	Same Rest'v.	Diff. Rest'v.
		X	X					
Date Spudded 12-17-83	Date Compl. Ready to Prod. 1-3-84	Total Depth 3700	P.B.T.D. 3697					
Elevations (DF, RKB, RT, GR, etc.) 3348.5 G.L.	Name of Producing Formation Yates-Seven Rivers	Top Oil/Gas Pay 2962	Tubing Depth 3080					
Perforations 2962-3239 w/22 holes (Yates-Seven Rivers)			Depth Casing Shoe 3700					
TUBING, CASING, AND CEMENTING RECORD								
HOLE SIZE	CASING & TUBING SIZE	DEPTH SET	SACKS CEMENT					
12-1/4	9-5/8	400	250 (circ)					
8-3/4	7	3700	850 (circ)					

V. TEST DATA AND REQUEST FOR ALLOWABLE OIL WELL

(Test must be after recovery of total volume of load oil and must be equal to or exceed top allowable for this depth or be for full 24 hours)

Date First New Oil Run To Tanks	Date of Test	Producing Method (Flow, pump, gas lift, etc.)	
Length of Test	Tubing Pressure	Casing Pressure	Choke Size
Actual Prod. During Test	Oil - Bbls.	Water - Bbls.	Gas - MCF

GAS WELL

Actual Prod. Test - MCF/D	Length of Test	Bbls. Condensate/MMCF	Gravity of Condensate
58	24 hours	----	----
Testing Method (pilot, back pr.)	Tubing Pressure (Shut-in)	Casing Pressure (Shut-in)	Choke Size
Orifice Tester	SITP= 91, FTP= 60	SICP= 91, FCP= 60	12/64

VI. CERTIFICATE OF COMPLIANCE

I hereby certify that the rules and regulations of the Oil Conservation Commission have been complied with and that the information given above is true and complete to the best of my knowledge and belief.

Michelle Hamblen
(Signature)
Administrative Assistant
(Title)
January 4, 1984
(Date)

OIL CONSERVATION COMMISSION

APPROVED _____, 19____
BY _____
TITLE _____

This form is to be filed in compliance with RULE 1104.
If this is a request for allowable for a newly drilled or deepened well, this form must be accompanied by a tabulation of the deviator tests taken on the well in accordance with RULE 111.
All sections of this form must be filled out completely for all wells - new and recompleted wells.
Fill out only Sections I, II, III, and VI for changes of owner, well name or number, or transporter, or other such change of condition.
Separate Form C-104 must be filed for each pool in multiple completed wells.

NO. OF COPIES RECEIVED	
DISTRIBUTION	
SANTA FE	
FILE	
U.S.G.S.	
LAND OFFICE	
OPERATION	

NEW MEXICO OIL CONSERVATION COMMISSION WELL COMPLETION OR RECOMPLETION REPORT AND LOG

Form C-105
Revised 10-83

5a. Indicate Type of Lease	State <input type="checkbox"/>	Lease <input checked="" type="checkbox"/>
5. State Oil & Gas Lease No.		

1a. TYPE OF WELL	OIL WELL <input type="checkbox"/>	GAS WELL <input checked="" type="checkbox"/>	DRY <input type="checkbox"/>	OTHER <input type="checkbox"/>
b. TYPE OF COMPLETION	NEW WELL <input checked="" type="checkbox"/>	WORK OVER <input type="checkbox"/>	DEEPEN <input type="checkbox"/>	PLUG BACK <input type="checkbox"/>
2. Name of Operator	Doyle Hartman			
3. Address of Operator	Post Office Box 10426, Midland, Texas 79702			
4. Location of Well	UNIT LETTER <u>G</u> LOCATED <u>1980</u> FEET FROM THE <u>North</u> LINE AND <u>1980</u> FEET FROM <u>THE East</u> LINE OF SEC. <u>25</u> TWP. <u>23S</u> RGE. <u>36E</u> AMPM			

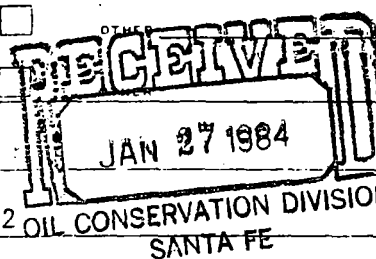

7. Unit Agreement Name	
8. Form or Lease Name	Lankford
9. Well No.	2
10. Field and Pool, or Wildcat	Jalmit (Gas)

11. Date Spudded	12-17-83
16. Date T.D. Reached	12-23-83
17. Date Compl. (Ready to Prod.)	1-3-84
18. Elevations (DF, RKB, RT, GR, etc.)	3348.5 G.L.
19. Elev. Casinghead	3348

20. Total Depth	3700
21. Plug back T.D.	3697
22. If Multiple Compl., How Many	---
23. Intervals Drilled by	Rotary Tools 0-3700
24. Producing interval(s), of this completion - Top, bottom, Name	2962-3239 (Yates-Seven Rivers)
25. Type Electric and Other Logs Run	CDD-SNL, Guard-Foxro
26. Was Directional Survey Made	No
27. Was Well Cased	No

28. CASING RECORD (Report all strings set in well)					
CASING SIZE	WEIGHT LB./FT.	DEPTH SET	HOLE SIZE	CEMENTING RECORD	AMOUNT PULLED
9-5/8	36	400	12-1/4	250 (circ)	None
7	23	3700 RKB	8-3/4	850 (circ)	None

29. LINER RECORD					30. TUBING RECORD		
SIZE	TOP	BOTTOM	SACKS CEMENT	SCREEN	SIZE	DEPTH SET	PACKER SET
					2-3/8	3080	None

31. Perforation Record (Interval, size and number)				32. ACID, SHOT, FRACTURE, CEMENT SQUEEZE, ETC.					
22 shots with one shot each at: 2962, 2965, 2982, 2984, 2997, 2999, 3014, 3027, 3030, 3033, 3045, 3127, 3129, 3138, 3145, 3148, 3163, 3166, 3169, 3181, 3237, 3239				<table border="1"> <tr> <th>DEPTH INTERVAL</th> <th>AMOUNT AND KIND MATERIAL USED</th> </tr> <tr> <td>2962-3239</td> <td>A/6000 gals 15% MCA</td> </tr> </table>		DEPTH INTERVAL	AMOUNT AND KIND MATERIAL USED	2962-3239	A/6000 gals 15% MCA
DEPTH INTERVAL	AMOUNT AND KIND MATERIAL USED								
2962-3239	A/6000 gals 15% MCA								

33. PRODUCTION							
Date First Production		Production Method (Flowing, gas lift, pumping - Size and type pump)				Well Status (Prod. or Shut-in)	
1-3-84		Pumping				Shut-in	
Date of Test	Hours Tested	Choke Size	Prod'n. Per Test Period	Oil - Bbl.	Gas - MCF	Water - Bbl.	Gas - Oil Ratio
1-3-84	24	12/64	---	---	58	---	---
Flow Tubing Press.	Casing Pressure	Calculated 24-Hour Rate	Oil - Bbl.	Gas - MCF	Water - Bbl.	Oil Gravity - API (Corr.)	
60	60	---	---	58	---	---	

34. Disposition of Gas (Sold, used for fuel, vented, etc.)	Test Witnessed By
Vented	L. Nermyr

35. List of Attachments
Inclination Report, C-104

36. I hereby certify that the information shown on both sides of this form is true and complete to the best of my knowledge and belief.

SIGNED <u>Michelle Nermyr</u>	TITLE <u>Administrative Assistant</u>	DATE <u>Jan. 4, 1984</u>
-------------------------------	---------------------------------------	--------------------------

This form is to be filed with the appropriate District Office of the Commission not later than 30 days after the completion of any newly-drilled or deepened well. It shall be accompanied by one copy of all electrical and radioactivity logs run on the well and a summary of all special tests conducted, including drill stem tests. All data reported shall be measured by this. In the case of conventionally drilled wells, true vertical depths shall also be reported. For multiple completions, Items 30 through 34 shall be reported for each zone. The form is to be filed in quintuplicate except on state land, where six copies are required. See Rule 1105.

INDICATE FORMATION TOPS IN CONFORMANCE WITH GEOGRAPHICAL SECTION OF STATE

Southeastern New Mexico

Northwestern New Mexico

T. Anhy <u>1183</u>	T. Canyon _____	T. Ojo Alamo _____	T. Penn. "B" _____
T. Salt <u>1280</u>	T. Strawn _____	T. Kirtland-Fruitland _____	T. Penn. "C" _____
B. Salt <u>2785</u>	T. Atoka _____	T. Pictured Cliffs _____	T. Penn. "D" _____
T. Yates <u>2946</u>	T. Miss _____	T. Cliff House _____	T. Leadville _____
T. 7 Rivers <u>3186</u>	T. Devonian _____	T. Menefee _____	T. Madison _____
T. Queen <u>3550</u>	T. Silurian _____	T. Point Lookout _____	T. Elbert _____
T. Grayburg _____	T. Montoya _____	T. Mancos _____	T. McCracken _____
T. San Andres _____	T. Simpson _____	T. Gallup _____	T. Ignacio Qizte _____
T. Glorieta _____	T. McKee _____	Base Greenhorn _____	T. Granite _____
T. Paddock _____	T. Ellenburger _____	T. Dakota _____	T. _____
T. Blinbry _____	T. Gr. Wash _____	T. Morrison _____	T. _____
T. Tubb _____	T. Granite _____	T. Todilto _____	T. _____
T. Drinkard _____	T. Delaware Sand _____	T. Entrada _____	T. _____
T. Abo _____	T. Bone Springs _____	T. Wingate _____	T. _____
T. Wolfcamp _____	T. _____	T. Chinle _____	T. _____
T. Penn. _____	T. _____	T. Permian _____	T. _____
T. Cisco (Bough C) _____	T. _____	T. Penn. "A" _____	T. _____

OIL OR GAS SANDS OR ZONES

No. 1, from <u>2962</u> to <u>3239</u>	No. 4, from _____ to _____
No. 2, from _____ to _____	No. 5, from _____ to _____
No. 3, from _____ to _____	No. 6, from _____ to _____

IMPORTANT WATER SANDS

Include data on rate of water inflow and elevation to which water rose in hole.

No. 1, from _____ to _____ feet
No. 2, from _____ to _____ feet
No. 3, from _____ to _____ feet
No. 4, from _____ to _____ feet

FORMATION RECORD (Attach additional sheets if necessary)

From	To	Thickness in Feet	Formation	From	To	Thickness in Feet	Formation
1183	1280	97	Rustler (Anhydrite)				
1280	2785	1505	Salado Salt (Salt & Anhydrite)				
2785	2946	161	Tansill (Dolomite & Anhydrite)				
2946	3186	240	Yates (Dolomite & Sandstone)				
3186	3550	364	Seven Rivers (Dolomite & Sandstone)				
3550	3662	112	Queen (Dolomite & Sandstone)				
3662	3700	38	Penrose (Dolomite & Sandstone)				

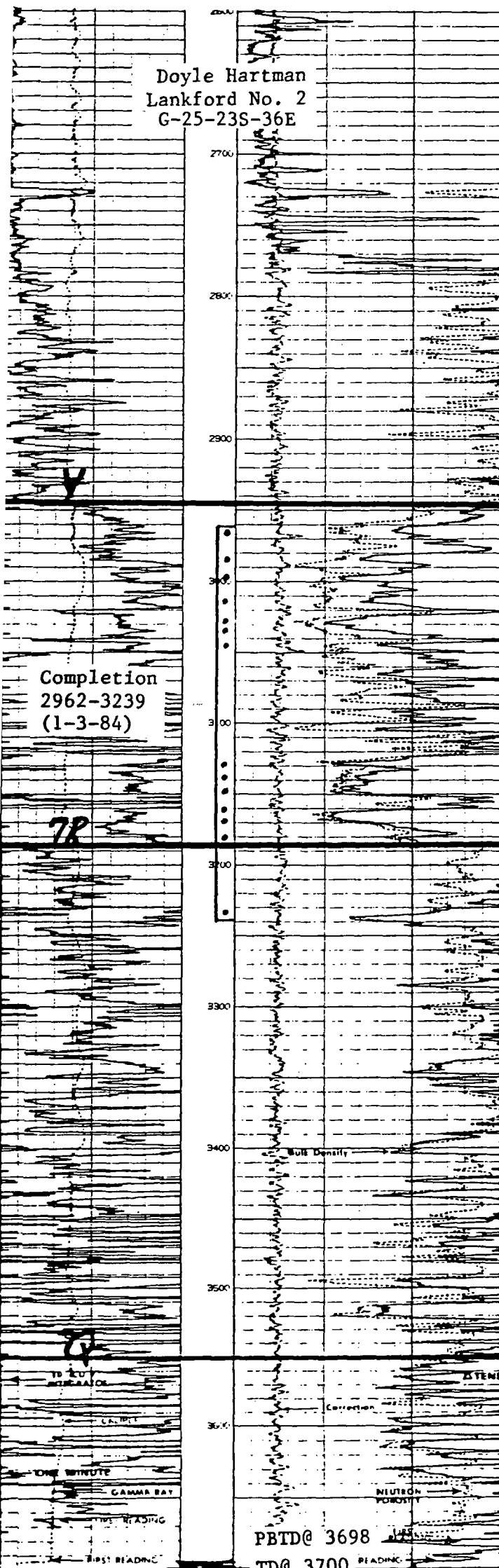

COMPANY Doyle Hartman

WELL Lankford No. 2

FIELD Jalmat (Gas)

LOCATION 1980 FNL & 1980 FEL (G)
Section 25, T-23-S, R-36-E
(23-36-25-G)

COUNTY Lea

STATE New Mexico

ELEVATIONS:

KB

DF

GL 3348.5

COMPLETION RECORD

SPUD DATE 12-17-83 COMP. DATE 1-3-84

TD 3700 PBTD 3697

CASING RECORD 9-5/8 @ 400 w/250
7 @ 3700 w/850

PERFORATING RECORD Perf: 2962-3239 w/22

STIMULATION A/6000

IP IPF= 58 MCFPD

GOR GR

TP 60 CP 60

CHOKE 12/64" TUBING 2-3/8 @ 3080

REMARKS

1-18-84: SF/110,950 +

253,000. F/406 MCFPD.

G-25-23S-36E

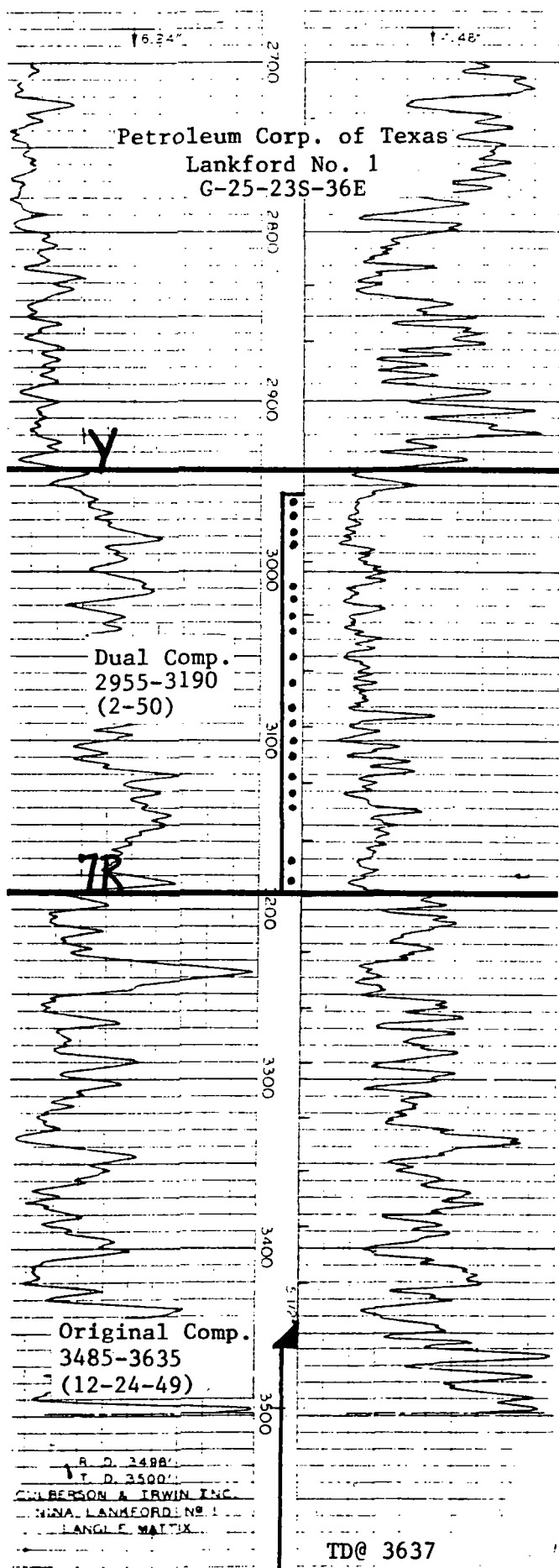

COMPANY	Petroleum Corp. of Texas
	(Culbertson/White Sand)
WELL	Lankford No. 1
FIELD	Langlie-Mattix & Jalmat
LOCATION	1650 FNL & 1650 FEL (G)
	Section 25, T-23-S, R-36-E
	(23-36-25-G)
COUNTY	Lea
STATE	New Mexico
ELEVATIONS:	KB _____
	DF 3354
3-28-83	GL _____

COMPLETION RECORD			
SPUD DATE	10-21-49	COMP. DATE	12-24-49
TD	3637	PBTD	
CASING RECORD	13 @ 60 w/75		
	8 5/8 @ 1215 w/700		
	5 1/2 @ 3460 w/250		
PERFORATING RECORD	OH: 3485-3635		
STIMULATION	Natural		
IP	IPF=30 BOPD		
GOR	GR 34		
TP	150	CP	400
CHOKE	TUBING 2		@ 3600
REMARKS	2-50: Dual. Perf 2955-3190.		
	CAOF 13200 MCF.		
	5-59 Last Langlie Mattix (Oil)		
	Production - Cum Prod: 12.3 MBO.		
	1982 Jalmat Cum: 5579 MMCF		
	1982 Jalmat Avg. Prod: 157 MCFPD		

G-25-23S-36E

NEW MEXICO OIL CONSERVATION COMMISSION
REQUEST FOR ALLOWABLE
AND
AUTHORIZATION TO TRANSPORT OIL AND NATURAL GAS

Form C-104
Supersedes Old C-104 and C-1
Effective 1-1-65

NO. OF COPIES RECEIVED	
DISTRIBUTION	
SANTA FE	
FILE	
U.S.G.S.	
LAND OFFICE	
TRANSPORTER	OIL
	GAS
OPERATOR	
PRODUCTION OFFICE	

I. Operator
Doyle Hartman
Address
Post Office Box 10426, Midland, Texas 79702

Reason(s) for filing (Check proper box)	Other (Please explain)
New Well <input type="checkbox"/>	Change in Transporter of: <input type="checkbox"/>
Recompletion <input type="checkbox"/>	Oil <input type="checkbox"/> Dry Gas <input type="checkbox"/>
Change in Ownership <input checked="" type="checkbox"/>	Casinghead Gas <input type="checkbox"/> Condensate <input type="checkbox"/>

If change of ownership give name and address of previous owner Petroleum Corporation of Texas P. O. Box 911, Breckenridge, Texas 76024

II. DESCRIPTION OF WELL AND LEASE

Lease Name	Well No.	Pool Name, Including Formation	Kind of Lease	Lease No.
Lankford	1	Jalmat (Gas)-Yates	State, Federal or Fee Fee	
Location				
Unit Letter G : 1650 Feet From The North Line and 1650 Feet From The East				
Line of Section 25 Township 23S Range 36E, NMPM, Lea County				

III. DESIGNATION OF TRANSPORTER OF OIL AND NATURAL GAS

Name of Authorized Transporter of Oil <input type="checkbox"/> or Condensate <input type="checkbox"/>	Address (Give address to which approved copy of this form is to be sent)	
Name of Authorized Transporter of Casinghead Gas <input type="checkbox"/> or Dry Gas <input checked="" type="checkbox"/>	Address (Give address to which approved copy of this form is to be sent)	
El Paso Natural Gas Company	Post Office Box 1384, Jal, New Mexico 88252	
If well produces oil or liquids, give location of tanks.	Unit	Sec. Twp. Rge.
		Is gas actually connected? When
		Yes May, 1950

If this production is commingled with that from any other lease or pool, give commingling order number:

IV. COMPLETION DATA

Designate Type of Completion - (X)	Oil Well	Gas Well	New Well	Workover	Deepen	Plug Back	Same Res'v.	Diff. Res'v.
Date Spudded	Date Compl. Ready to Prod.		Total Depth			P.B.T.D.		
Elevations (DF, RKB, RT, GR, etc.)	Name of Producing Formation		Top Oil/Gas Pay			Tubing Depth		
Perforations						Depth Casing Shoe		

TUBING, CASING, AND CEMENTING RECORD

HOLE SIZE	CASING & TUBING SIZE	DEPTH SET	SACKS CEMENT

V. TEST DATA AND REQUEST FOR ALLOWABLE OIL WELL (Test must be after recovery of total volume of load oil and must be equal to or exceed top allowable for this depth or be for full 24 hours)

Date First New Oil Run To Tanks	Date of Test	Producing Method (Flow, pump, gas lift, etc.)	
Length of Test	Tubing Pressure	Casing Pressure	Choke Size
Actual Prod. During Test	Oil - Bbls.	Water - Bbls.	Gas - MCF

GAS WELL

Actual Prod. Test - MCF/D	Length of Test	Bbls. Condensate/MMCF	Gravity of Condensate
Testing Method (pilot, back pr.)	Tubing Pressure (Estat-in)	Casing Pressure (Estat-in)	Choke Size

VI. CERTIFICATE OF COMPLIANCE

I hereby certify that the rules and regulations of the Oil Conservation Commission have been complied with and that the information given above is true and complete to the best of my knowledge and belief.

Michelle Semler
(Signature)
Administrative Assistant
(Title)

April 20, 1983, to be effective May 2, 1983
(Date)

OIL CONSERVATION COMMISSION

APPROVED APR 22 1983, 19
BY ORIGINAL SIGNED BY JERRY SEXTON
DISTRICT 1 SUPERVISOR
TITLE

This form is to be filed in compliance with RULE 1104.

If this is a request for allowable for a newly drilled or deepened well, this form must be accompanied by a tabulation of the deviation tests taken on the well in accordance with RULE 111.

All sections of this form must be filled out completely for allowable on new and recompleted wells.

Fill out only Sections I, II, III, and VI for changes of owner, well name or number, or transporter, or other such change of condition.

Separate Forms C-104 must be filed for each pool in multi-pool completed wells.

NO. OF COPIES RECEIVED	
DISTRIBUTION	
SANTA FE	
FILE	
U.S.G.S.	
LAND OFFICE	
OPERATOR	

NEW MEXICO OIL CONSERVATION COMMISSION

Form C-103
Supersedes Old
C-102 and C-103
Effective 1-1-65

SUNDRY NOTICES AND REPORTS ON WELLS

(DO NOT USE THIS FORM FOR PROPOSALS TO DRILL OR TO DEEPEN OR PLUG BACK. USE "APPLICATION FOR PERMIT -" (FORM C-101) FOR SUCH PURPOSES.)

1. OIL WELL <input checked="" type="checkbox"/> GAS WELL <input type="checkbox"/> OTHER <input type="checkbox"/>		5a. Indicate Type of Lease State <input type="checkbox"/> Fee <input checked="" type="checkbox"/>	
2. Name of Operator Petroleum Corporation of Texas		5. State Oil & Gas Lease No.	
3. Address of Operator Box 911, Breckenridge, Texas 76024		7. Unit Agreement Name	
4. Location of Well UNIT LETTER <u>G</u> <u>1650</u> FEET FROM THE <u>North</u> LINE AND <u>1650</u> FEET FROM <u>East</u> LINE, SECTION <u>25</u> TOWNSHIP <u>23S</u> RANGE <u>36E</u> NMPM.		8. Farm or Lease Name Lankford	
15. Elevation (Show whether DF, RT, GR, etc.) 3354'		9. Well No. 1	
12. County Lea		10. Field and Pool, or Wildcat Langlie Mattix (Oil)	

Check Appropriate Box To Indicate Nature of Notice, Report or Other Data
NOTICE OF INTENTION TO: SUBSEQUENT REPORT OF:

PERFORM REMEDIAL WORK <input type="checkbox"/>	PLUG AND ABANDON <input type="checkbox"/>	REMEDIAL WORK <input type="checkbox"/>	ALTERING CASING <input type="checkbox"/>
TEMPORARILY ABANDON <input checked="" type="checkbox"/>	CHANGE PLANS <input type="checkbox"/>	COMMENCE DRILLING OPNS. <input type="checkbox"/>	PLUG AND ABANDONMENT <input type="checkbox"/>
PULL OR ALTER CASING <input type="checkbox"/>	OTHER <input type="checkbox"/>	CASING TEST AND CEMENT JOBS <input type="checkbox"/>	

17. Describe Proposed or Completed Operations (Clearly state all pertinent details, and give pertinent dates, including estimated date of starting any proposed work) SEE RULE 1103.

This well is temporarily abandoned due to the fact that it will not produce into El Paso's sales line at their existing line pressure. We plan to attempt to produce the Langlie Mattix again in this well when the other zone in this dually completed well is depleted. The other side of this dual is producing from the Jalmat (Gas) Field.

18. I hereby certify that the information above is true and complete to the best of my knowledge and belief.

SIGNED Mary B. Taylor TITLE Production Clerk DATE 3/24/75

APPROVED BY _____ TITLE _____ DATE _____

CONDITIONS OF APPROVAL, IF ANY:

NO. OF COPIES RECEIVED	
DISTRIBUTION	
SANTA FE	
FILE	
U.S.G.S.	
LAND OFFICE	
TRANSPORTER	OIL
	GAS
OPERATOR	
PRODUCTION OFFICE	

NEW MEXICO OIL CONSERVATION COMMISSION
REQUEST FOR ALLOWABLE
AND
AUTHORIZATION TO TRANSPORT OIL AND NATURAL GAS

Form C-104
Supersedes Old C-104 and C-111
Effective 1-1-65

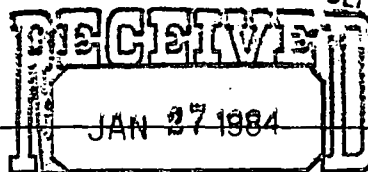

OIL CONSERVATION DIVISION
SANTA FE

Operator Petroleum Corporation of Texas	
Address P. O. Box 752, Breckenridge, Texas 76024	
Reason(s) for filing (Check proper box)	Other (Please explain)
New Well <input type="checkbox"/>	To change operating name from White Sands Oil & Gas Corporation. Effective August 1, 1965.
Recompletion <input type="checkbox"/>	
Change in Ownership <input checked="" type="checkbox"/>	
Change in Transporter of:	
Oil <input type="checkbox"/>	
Casinghead Gas <input type="checkbox"/>	
Dry Gas <input type="checkbox"/>	
Condensate <input type="checkbox"/>	

If change of ownership give name and address of previous owner White Sands Oil & Gas Corporation, 516 Commercial Bank Tower, Midland, Texas

DESCRIPTION OF WELL AND LEASE

Lease Name Bankford	Well No. 1	Pool Name, Including Formation Jalmat	Kind of Lease State, Federal or Fee	Fee
Location				
Unit Letter <u>G</u> ; <u>1650</u> Feet From The <u>North</u> Line and <u>1650</u> Feet From The <u>East</u>				
Line of Section <u>25</u> Township <u>23S</u> Range <u>36E</u> , NMPM, <u>Lea</u> County				

DESIGNATION OF TRANSPORTER OF OIL AND NATURAL GAS

Name of Authorized Transporter of Oil <input type="checkbox"/> or Condensate <input type="checkbox"/>	Address (Give address to which approved copy of this form is to be sent)	
Name of Authorized Transporter of Casinghead Gas <input type="checkbox"/> or Dry Gas <input checked="" type="checkbox"/>	Address (Give address to which approved copy of this form is to be sent)	
El Paso Natural Gas Company	Box 1492, El Paso, Texas	
If well produces oil or liquids, give location of tanks.	Unit	Sec.
	Twp.	Rge.
	Is gas actually connected? When	
	Yes	

If this production is commingled with that from any other lease or pool, give commingling order number: _____

COMPLETION DATA

Designate Type of Completion - (X)	Oil Well	Gas Well	New Well	Workover	Deepen	Plug Back	Same Res'y.	Diff. Res'y.
Date Spudded	Date Compl. Ready to Prod.		Total Depth			P.B.T.D.		
Pool	Name of Producing Formation		Top Oil/Gas Pay			Tubing Depth		
Perforations						Depth Casing Shoe		

TUBING, CASING, AND CEMENTING RECORD

HOLE SIZE	CASING & TUBING SIZE	DEPTH SET	SACKS CEMENT

TEST DATA AND REQUEST FOR ALLOWABLE OIL WELL

(Test must be after recovery of total volume of load oil and must be equal to or exceed top allowable for this depth or be for full 24 hours)

Date First New Oil Run To Tanks	Date of Test	Producing Method (Flow, pump, gas lift, etc.)	
Length of Test	Tubing Pressure	Casing Pressure	Choke Size
Actual Prod. During Test	Oil - Bbls.	Water - Bbls.	Gas - MCF

GAS WELL

Actual Prod. Test - MCF/D	Length of Test	Bbls. Condensate/MMCF	Gravity of Condensate
Testing Method (pitot, back pr.)	Tubing Pressure	Casing Pressure	Choke Size

I. CERTIFICATE OF COMPLIANCE

I hereby certify that the rules and regulations of the Oil Conservation Commission have been complied with and that the information given above is true and complete to the best of my knowledge and belief.

(Signature) Charles W. Smith
Office Manager
(Title)
September 2, 1965
(Date)

OIL CONSERVATION COMMISSION

APPROVED _____, 19 _____

BY _____

TITLE _____

This form is to be filed in compliance with RULE 1104.

If this is a request for allowable for a newly drilled or deepened well, this form must be accompanied by a tabulation of the deviation tests taken on the well in accordance with RULE 111.

All sections of this form must be filled out completely for allowable on new and recompleted wells.

Fill out Sections I, II, III, and VI only for changes of owner, well name or number, or transporter, or other such change of condition.

Separate Forms C-104 must be filed for each pool in multiply completed wells.

NUMBER OF COPIES RECEIVED	
SANTA FE	
FILE	
U.S.G.S.	
LAND OFFICE	
TRANSPORTER	OIL GAS
PRODUCTION OFFICE	
OPERATOR	

NEW MEXICO OIL CONSERVATION COMMISSION
SANTA FE, NEW MEXICO
**CERTIFICATE OF COMPLIANCE AND AUTHORIZATION
TO TRANSPORT OIL AND NATURAL GAS**

FORM C-110
(Rev. 7-60)

FILE THE ORIGINAL AND 4 COPIES WITH THE APPROPRIATE OFFICE

OCT 11 10 43 AM '63

Company or Operator WHITE SANDS OIL & GAS CORPORATION Haynes & V. T. Drilling Company				Lease Lankford		Well No. 1
Unit Letter G	Section 25	Township 23S	Range 36E	County Lea		
Pool Southeast Gas By Pools				Kind of Lease (State, Fed, Fee) Fee		
If well produces oil or condensate give location of tanks		Unit Letter	Section	Township	Range	
Authorized transporter of oil <input type="checkbox"/> or condensate <input type="checkbox"/>				Address (give address to which approved copy of this form is to be sent)		

Is Gas Actually Connected? Yes ☒ No ☐

Authorized transporter of casing head gas <input type="checkbox"/> or dry gas <input checked="" type="checkbox"/>	Date Connected	Address (give address to which approved copy of this form is to be sent)
El Paso Natural Gas Company		El Paso, Texas

If gas is not being sold, give reasons and also explain its present disposition:

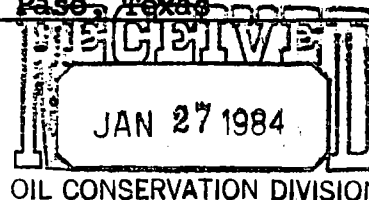

REASON(S) FOR FILING (please check proper box)

- | | |
|--|---|
| New Well <input type="checkbox"/> | Change in Ownership <input checked="" type="checkbox"/> |
| Change in Transporter (check one) | Other (explain below) |
| Oil <input type="checkbox"/> Dry Gas <input type="checkbox"/> | |
| Casing head gas <input type="checkbox"/> Condensate <input type="checkbox"/> | |

Remarks Formerly Haynes & V. T. Drilling Co.
--

The undersigned certifies that the Rules and Regulations of the Oil Conservation Commission have been complied with.	
Executed this the <u>11th</u> day of <u>October</u> , 19 <u>63</u>	
OIL CONSERVATION COMMISSION	By <u>[Signature]</u>
Approved by	Manager
Title	White Sands Oil & Gas Corporation
Title	Company
Date	Address
OCT 29 1963	300 First National Bank Building Odessa, Texas

NEW MEXICO OIL CONSERVATION COMMISSION
SOUTHEAST NEW MEXICO PACKER LEAKAGE TEST

Operator Haynes & V-T Drilling Company				Lease Lankford		Well No. 1	
Location of Well	Unit C	Sec 25	Twp 23	Rge 36	County Lea		
Name of Reservoir or Pool			Type of Prod (Oil or Gas)	Method of Prod Flow, Art Lift	Prod. Medium (Tbg or Csg)	Choke Size	
Upper Compl	Jalmat		Gas	Flow	Casing	-----	
Lower Compl	Langlie-Mattix Oil		Oil	Flow	Tubing	18/64	

FLOW TEST NO. 1

Both zones shut-in at (hour, date): 10:15; 5-3-1960

Well opened at (hour, date): 08:00 5-7-1960 Upper Completion Lower Completion

Indicate by (X) the zone producing..... X _____

Pressure at beginning of test..... 754 2

Stabilized? (Yes or No)..... Yes Yes

Maximum pressure during test..... 754 2

Minimum pressure during test..... 673 2

Pressure at conclusion of test..... 673 2

Pressure change during test (Maximum minus Minimum)..... -81 None

Was pressure change an increase or a decrease?..... Decrease None

Well closed at (hour, date): 08:00 5-8-1960 Total Time On Production 24 Hours

Oil Production Gas Production

During Test: None bbls; Grav. -----; During Test 3,265 MCF; GOR Dry

Remarks _____

FLOW TEST NO. 2

Well opened at (hour, date): 08:00 5-9-1960 Upper Completion Lower Completion

Indicate by (X) the zone producing..... _____ X

Pressure at beginning of test..... 752 2

Stabilized? (Yes or No)..... Yes Yes

Maximum pressure during test..... 752 2

Minimum pressure during test..... 752 2

Pressure at conclusion of test..... 752 2

Pressure change during test (Maximum minus Minimum)..... None None

Was pressure change an increase or a decrease?..... None None

Well closed at (hour, date): 08:00 5-10-1960 Total time on Production 24 Hours

Oil Production Gas Production

During Test: None bbls; Grav. -----; During Test None MCF; GOR None

Remarks This Zone is Dead.

I hereby certify that the information herein contained is true and complete to the best of my knowledge.

Approved _____ 19____
New Mexico Oil Conservation Commission

Operator Haynes & V-T Drilling Company

By _____

G. I. Young
Office Manager

By _____ Title _____

Title _____ Date 5-16-1960

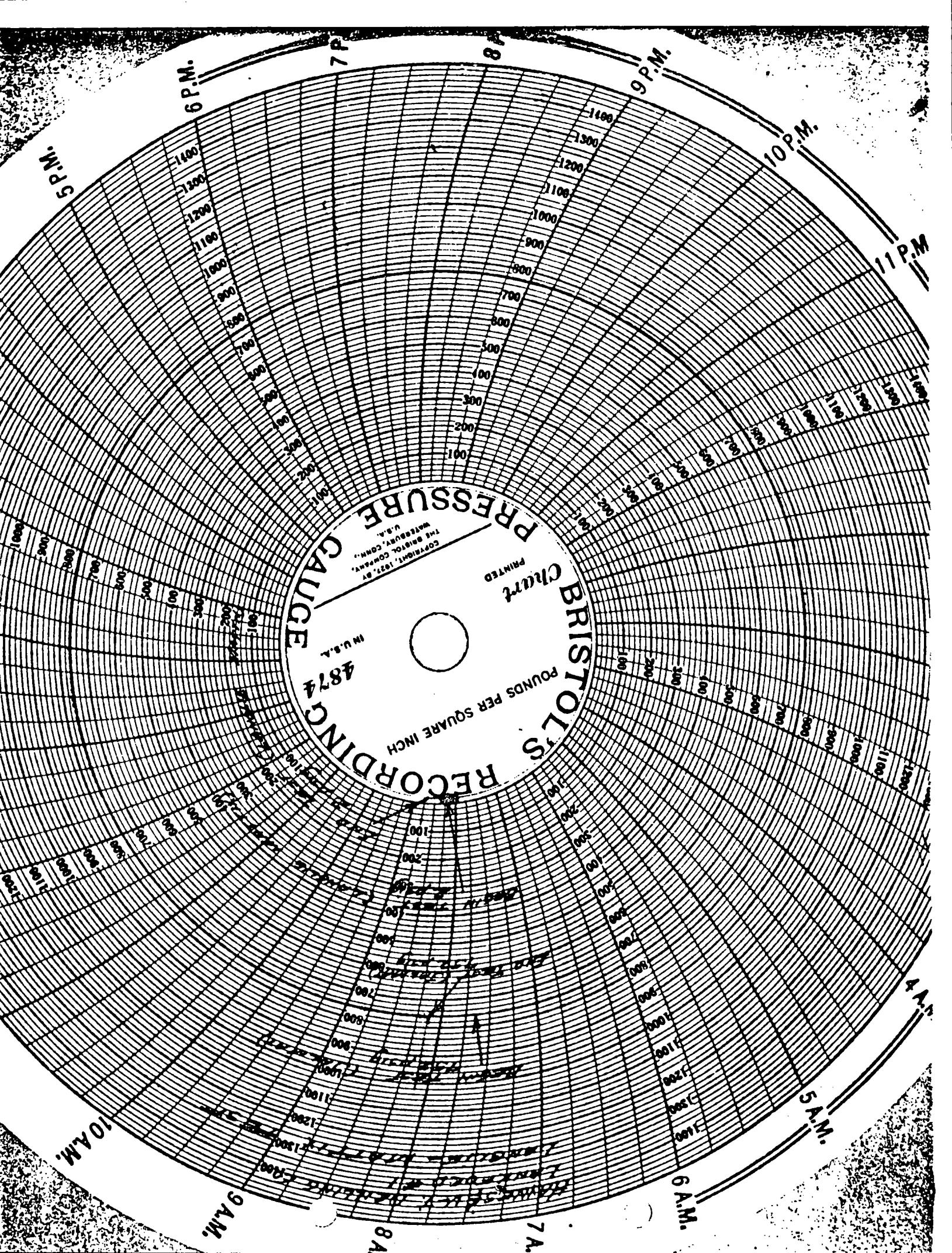

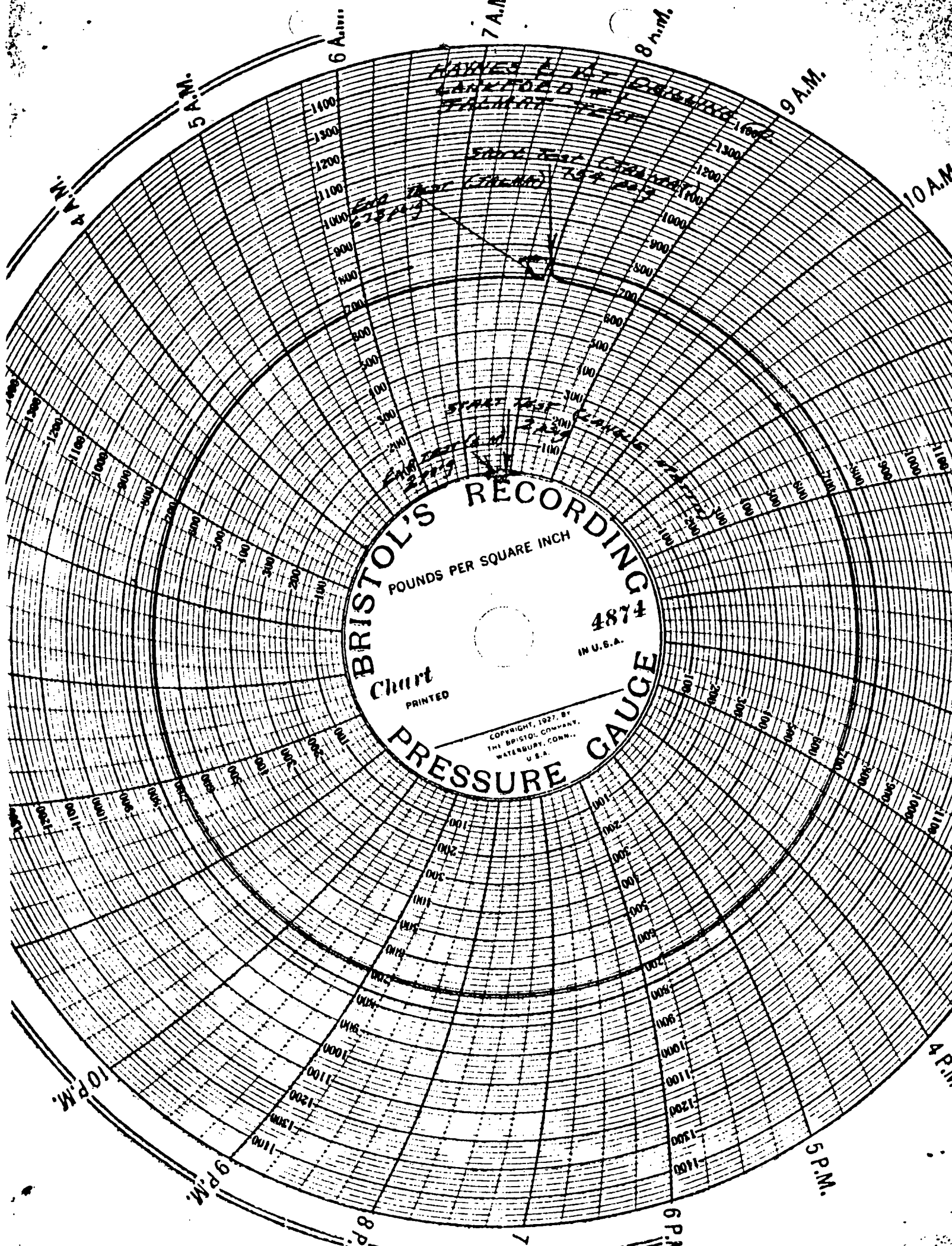

BRISTOL'S RECORDING
POUNDS PER SQUARE INCH
Chart
PRINTED
PRESSURE GAUGE
4874
IN U.S.A.
COPYRIGHT, 1927, BY
THE BRISTOL COMPANY,
WATERBURY, CONN.,
U.S.A.

OIL CONSERVATION COMMISSION

HOBBS, NEW MEXICO

April 20, 1960

Haynes & V. T. Drilling Co.
1725 N. Grant St.
Odessa, Texas

Gentlemen:

We are returning the enclosed Packer Leakage Test Form, and request that the well be retested. Also, when the forms are resubmitted, please clarify the lease name and well number.

We wish to call to your attention that a Dual Pen Recorder must be used at the well head and that all pressures must be submitted. Further, the El Paso Natural Gas Co. charts are not acceptable charts for the packer leakage test.

We believe that a careful reading of the instructions on the back of the Southeast Packer Leakage Test Form will enable you to properly conduct the test and complete the form.

Yours very truly,

OIL CONSERVATION COMMISSION

Eric F. Engbrecht
Engineer, District 1

mc
encl.

C
O
P
Y

(File the original and 4 copies with the appropriate district office)

CERTIFICATE OF COMPLIANCE AND AUTHORIZATION
TO TRANSPORT OIL AND NATURAL GAS

Company or Operator Haynes & V. T. Drilling Company Lease Lankford
Well No. 1 (Dual) Unit Letter 0 S 25 T 23 R 36 Pool Langlie-Mattix
County Lea Kind of Lease (State, Fed. or Patented) Pat.
If well produces oil or condensate, give location of tanks: Unit 0 S 25 T 23 R 36
Authorized Transporter of Oil or Condensate Texas-New Mexico Pipe Line Company
Address P. O. Box 1510 Midland, Texas
(Give address to which approved copy of this form is to be sent)
Authorized Transporter of Gas El Paso Natural Gas Company
Address P. O. Box 1384 Jal, New Mexico
(Give address to which approved copy of this form is to be sent)
If Gas is not being sold, give reasons and also explain its present disposition:

Reasons for Filing: (Please check proper box) New Well ☐
Change in Transporter of (Check One): Oil ☐ Dry Gas ☐ C'head ☐ Condensate ☐
Change in Ownership ☐ Other CHANGE OF OPERATOR ☒
Remarks: (Give explanation below)

To record change of operator from Southern California Petroleum Corporation
to Haynes & V. T. Drilling Company, effective July, 1, 1959.

The undersigned certifies that the Rules and Regulations of the Oil Conservation Commission have been complied with.

Executed this the 7th day of July 1959

Approved _____ 19____

OIL CONSERVATION COMMISSION

By _____

Title _____

By G. V. King

Title Office Manager

Company Haynes & V. T. Drilling Co.

Address 1725 North Grant St.

Odessa, Texas

(File the original and 4 copies with the appropriate district office)

**CERTIFICATE OF COMPLIANCE AND AUTHORIZATION
TO TRANSPORT OIL AND NATURAL GAS**

Company or Operator Haynes & V. T. Drilling Company Lease Lankford

Well No. 1 (Dual) Unit Letter G S 25 T 23 R 36 Pool Jalnet

County Lea Kind of Lease (State, Fed. or Patented) Pat.

If well produces oil or condensate, give location of tanks: Unit S T R

Authorized Transporter of Oil or Condensate None (Dry gas well)

Address _____

(Give address to which approved copy of this form is to be sent)

Authorized Transporter of Gas El Paso Natural Gas Company

Address P. O. Box 1384 Jal, New Mexico

(Give address to which approved copy of this form is to be sent)

If Gas is not being sold, give reasons and also explain its present disposition:

Reasons for Filing: (Please check proper box) New Well ()

Change in Transporter of (Check One): Oil () Dry Gas () C'head () Condensate ()

Change in Ownership () Other CHANGE OF OPERATOR (X)

Remarks: (Give explanation below)

**To record change of operator from Southern California Petroleum Corporation
to Haynes & V. T. Drilling Company, effective July 1, 1959.**

The undersigned certifies that the Rules and Regulations of the Oil Conservation Commission have been complied with.

Executed this the 7th day of July 19 59

By [Signature]

Approved _____ 19 _____

Title Office Manager

OIL CONSERVATION COMMISSION

Company Haynes & V. T. Drilling Co.

By [Signature]

Address 1725 North Grant St.

Title _____

Odessa, Texas

NEW MEXICO OIL CONSERVATION COMMISSION
SOUTHEAST NEW MEXICO PACKER LEAKAGE TEST

Operator Southern California Petroleum Corp.		Lease LANKFORD		Office OFFICE 520		Well No. 1
Location of Well	Unit G	Sec 25	Twp 23 S	Rge 36 E	County 107	Lea
Name of Reservoir or Pool			Type of Prod (Oil or Gas)	Method of Prod Flow, Art Lift	Prod. Medium (Tbg or Csg)	Choke Size
Upper Compl	YATES - Jalmat		GAS	FLOW	CSG	3/8"
Lower Compl	QUEEN - LM		OIL	FLOW	TBG	3/4"

FLOW TEST NO. 1

Both zones shut-in at (hour, date): 10:00 AM 4-10-59

	Upper Completion	Lower Completion
Well opened at (hour, date): <u>9:30 AM 4-12-59</u>		
Indicate by (X) the zone producing.....	<u>X</u>	
Pressure at beginning of test..... <u>Shut in</u>	<u>823</u>	<u>40</u>
Stabilized? (Yes or No).....	<u>Yes</u>	<u>Yes</u>
Maximum pressure during test.....	<u>790</u>	<u>40</u>
Minimum pressure during test.....	<u>780</u>	<u>36</u>
Pressure at conclusion of test.....	<u>780</u>	<u>40</u>
Pressure change during test (Maximum minus Minimum).....	<u>10</u>	<u>4</u>
Was pressure change an increase or a decrease?.....	<u>DECR.</u>	<u>DECR.</u>
Well closed at (hour, date): <u>8:30 AM 4-20-59</u>	Total Time On Production <u>191 hrs.</u>	
Oil Production	Gas Production	
During Test: <u>0</u> bbls; Grav. <u>--</u>	During Test <u>14004</u> MCF; GOR <u>--</u>	
Remarks _____		

FLOW TEST NO. 2

	Upper Completion	Lower Completion
Well opened at (hour, date): <u>3:00 PM 4-21-59</u>		
Indicate by (X) the zone producing.....		<u>X</u>
Pressure at beginning of test..... <u>Shut in</u>	<u>820</u>	<u>44</u>
Stabilized? (Yes or No).....	<u>Yes</u>	<u>Yes</u>
Maximum pressure during test.....	<u>820</u>	<u>76</u>
Minimum pressure during test.....	<u>820</u>	<u>44</u>
Pressure at conclusion of test.....	<u>820</u>	<u>44</u>
Pressure change during test (Maximum minus Minimum).....	<u>0</u>	<u>32</u>
Was pressure change an increase or a decrease?.....	<u>--</u>	<u>DECR.</u>
Well closed at (hour, date) <u>Left open - dead</u>	Total time on Production <u>24 hrs.</u>	
Oil Production	Gas Production	
During Test: <u>1.5</u> bbls; Grav. <u>30.4</u>	During Test <u>48</u> MCF; GOR <u>32,100</u>	
Remarks <u>Tubing dead after SI. Swabbed off for Flow Test No. 2; swabbed</u>		

4 bbls. and well flowed 1.5 bbls. and died.

I hereby certify that the information herein contained is true and complete to the best of my knowledge.

Approved _____ 19_____
New Mexico Oil Conservation Commission

Operator So. Calif. Petr. Corp.

By J. J. J. J.

Title Division Engineer

Date May 22, 1959

By _____

Title _____

NEW MEXICO OIL CONSERVATION COMMISSION

HOBBS OFFICE OCC

HOBBS OFFICE OCC Form C-122

MULTI-POINT BACK PRESSURE TEST FOR GAS WELLS

Revised 12-1-55

Pool Jalapa Formation Yates County Lea

Initial _____ Annual _____ Special X Date of Test 12-3 to 12-7 1955

Company Southern California Petr. Lease Lankford Well No. 1

Unit 0 Sec. 25 Twp. 23 S Rge. 36 E Purchaser El Paso Natural Gas Company

Casing 5 1/2" Wt. 14 I.D. 5.012 Set at 3460 Perf. 2955 To 3190

Tubing 2" Wt. 4.7 I.D. 1.995 Set at 3612 Perf. 3577 To 3580

Gas Pay: From 2955 To 3190 L 2955 xG .650 -GL 1921 Bar.Press. 13.2

Producing Thru: Casing X Tubing _____ Type Well G. O. Dual

Re _____ Single-Bradenhead-G. G. or G.O. Dual

Date of Completion: 2-6-50 Packer 3378 Reservoir Temp. _____

OBSERVED DATA

Tested Through (200000) (200000) (Meter)

Type Taps _____

No.	Flow Data					Tubing Data		Casing Data		Duration of Flow Hr.
	(Line) Size	(Orifice) Size	Press. psig	Diff. h _w	Temp. °F.	Press. psig	Temp. °F.	Press. psig	Temp. °F.	
SI								914		72
1.	4	1.000	893	13.69	85			893		24
2.	4	1.000	881	33.06	82			882		24
3.	4	1.000	869	61.62	79			870		24
4.	4	1.000	857	93.12	77			859 *		24
5.										

* Not enough draw down - orifice too small.

FLOW CALCULATIONS

No.	Coefficient (24-Hour)	$\sqrt{h_{wpf}}$	Pressure psia	Flow Temp. Factor F _t	Gravity Factor F _g	Compress. Factor F _{pv}	Rate of Flow Q-MCFPD @ 15.025 psia
1.	6.135	111.37		.9768	.9608	1.083	694
2.	6.135	171.93		.9795	.9608	1.083	1075
3.	6.135	233.13		.9822	.9608	1.080	1469
4.	6.135	284.64		.9840	.9608	1.088	1796
5.							

PRESSURE CALCULATIONS

as Liquid Hydrocarbon Ratio _____ cf/bbl.

Gravity of Liquid Hydrocarbons _____ deg.

1.793 (1-e^{-s}) .124

Specific Gravity Separator Gas _____

Specific Gravity Flowing Fluid _____

P_c 927.2 P_c² 859.7

No.	P _t (psia)	P _t ²	F _c Q	(F _c Q) ²	(F _c Q) ² (1-e ^{-s})	P _w ²	P _c ² -P _w ²	Cal. P _w	P _w /P _c
1.	906.2	821.1	1.24	1.54	.19	821.3	38.4		
2.	895.2	801.4	1.93	3.72	.46	801.9	57.8		
3.	883.2	780.0	2.63	6.92	.86	780.9	78.8		
4.	872.2	760.7	3.22	10.37	1.29	761.9	97.8		
5.									

Absolute Potential: 13,800 MCFPD; n .939COMPANY Southern California Petroleum CorporationADDRESS Box 1071, Midland, TexasAGENT and TITLE Joe A. Coleman, P.E., New Mexico, Cert. No. 2208WITNESSED Well tested by El Paso Natural Gas CompanyCOMPANY Rea-Coleman Engineering Company

REMARKS

Nov- Hays and Drilling Co

$R^2 - R^2 - (14 \text{ mds})$

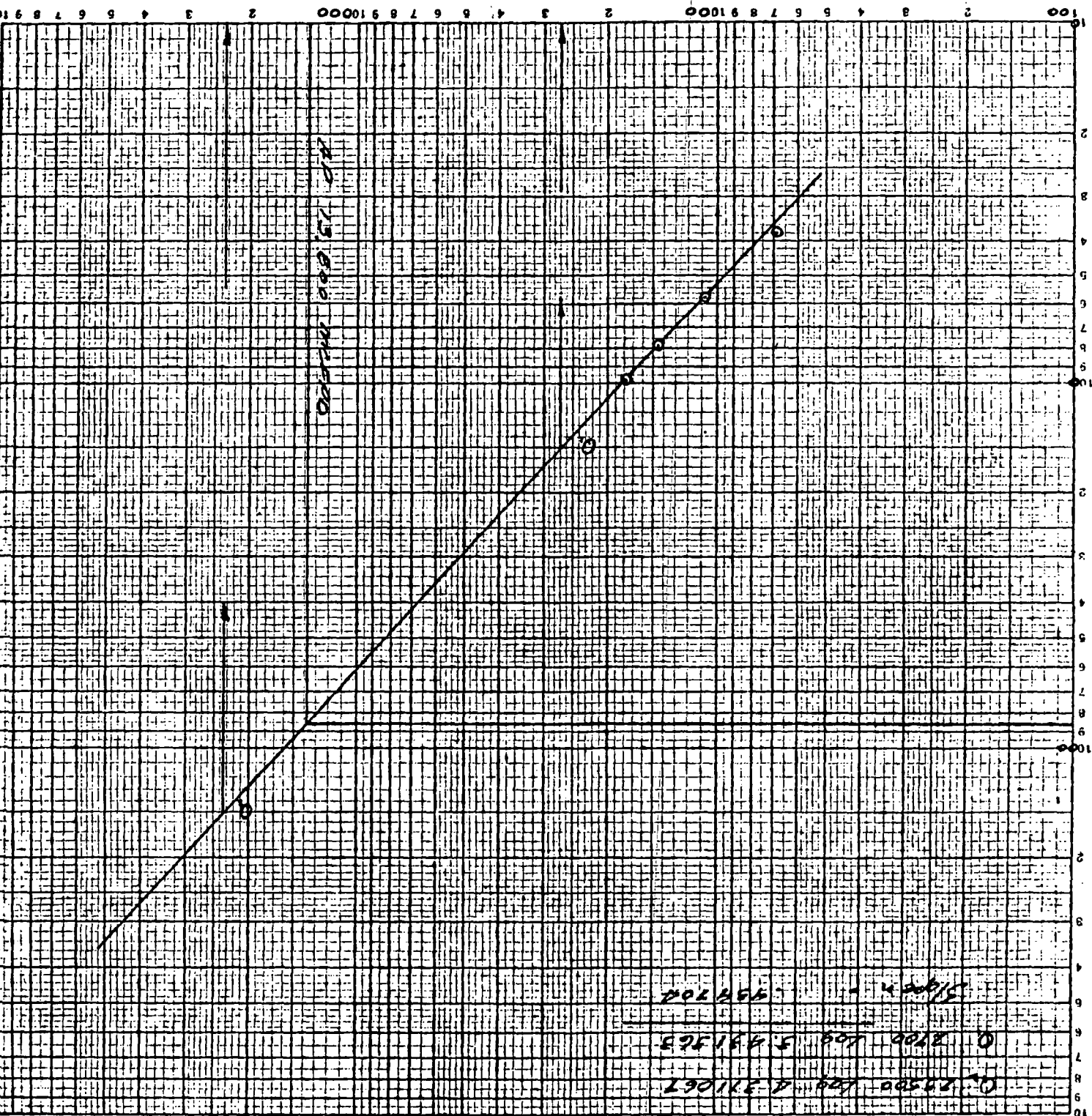

SOUTHERN CALIF. PET. CO.
Longford #1
Sec 25-T235-R36E - T28, N.M.
12-7-56

SOUTHERN CALIF. PETROLEUM CORPORATION
P. O. BOX 1071
MIDLAND, TEXAS

LANKFORD NO. 1

On: 10:00 AM 4-10-59

Off: " 11

Casing SI - 824 psi

Tubing SI - 40 "

500 psi chart - 3000 psi element

Chart reading x 2 equals press.

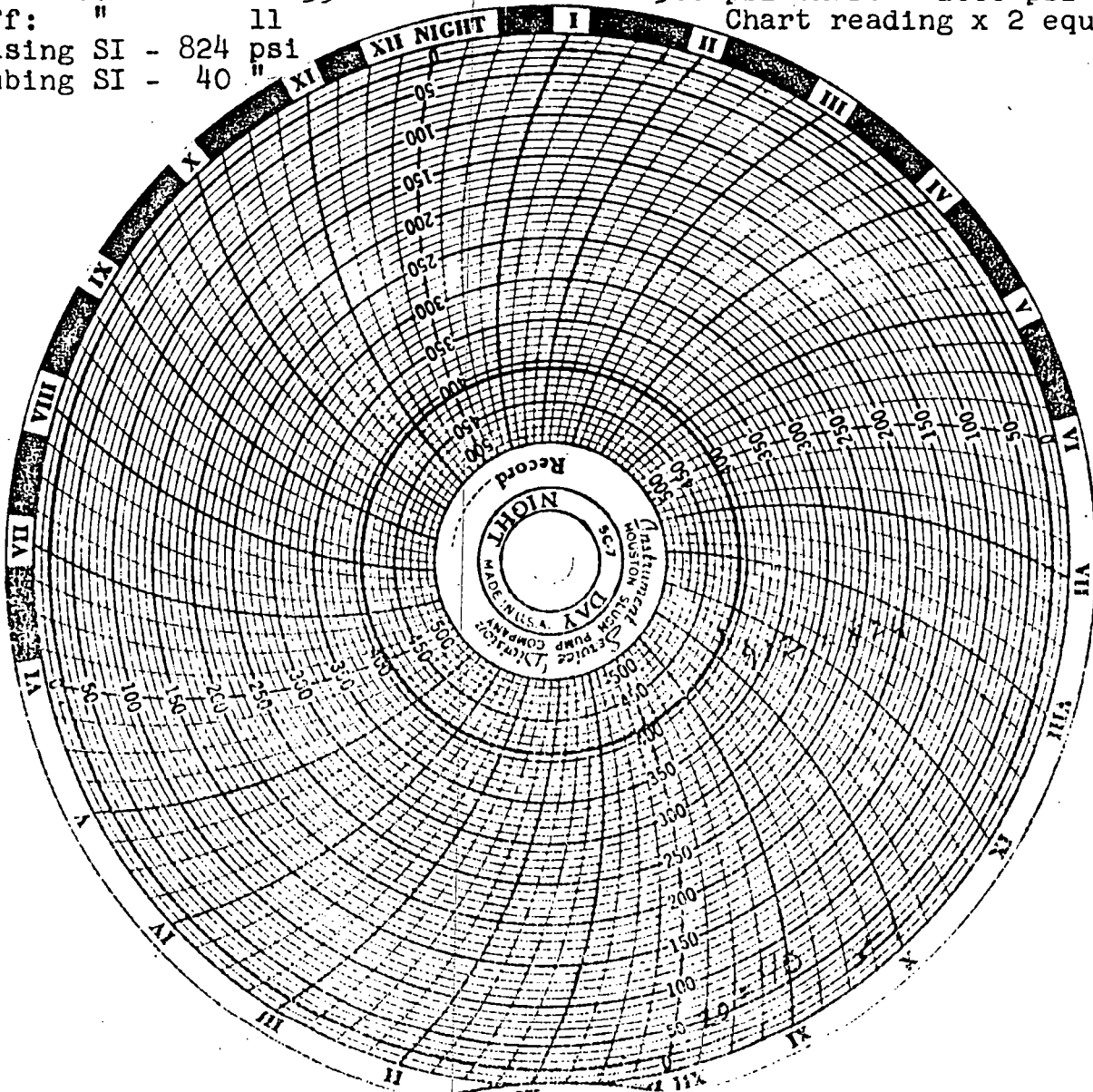

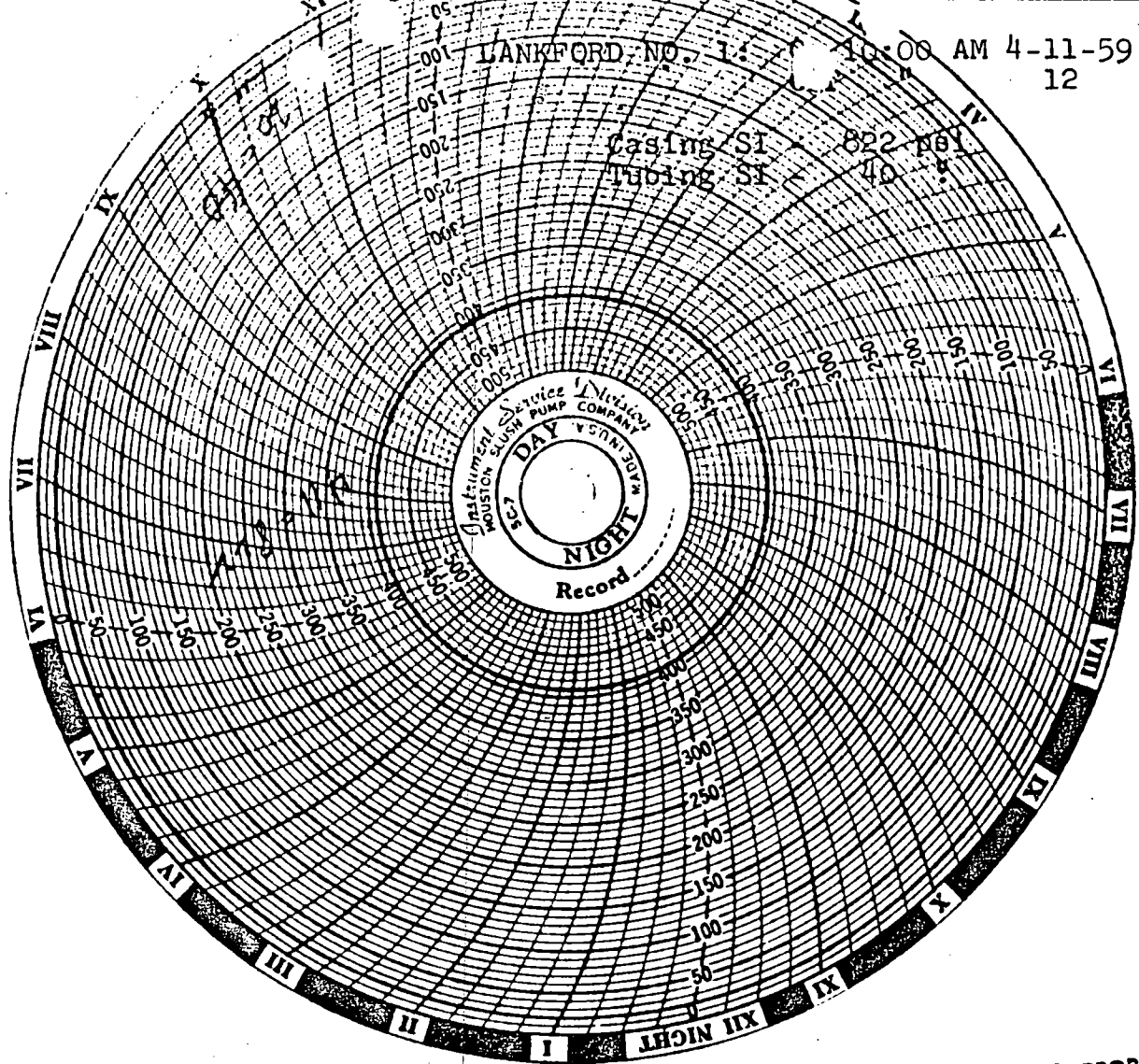

SOUTHERN CALIFORNIA PETROLEUM CORPORATION
P. O. BOX 1071
MIDLAND, TEXAS

LANKFORD NO. 1
On: 9:30 AM 4-12-59
Off: 9:00 AM 4-13-59

Casing Flowing 790 psi
Tbg. SI 40 "

500 psi chart - 1000 psi element
Pressure equals chart reading x 2

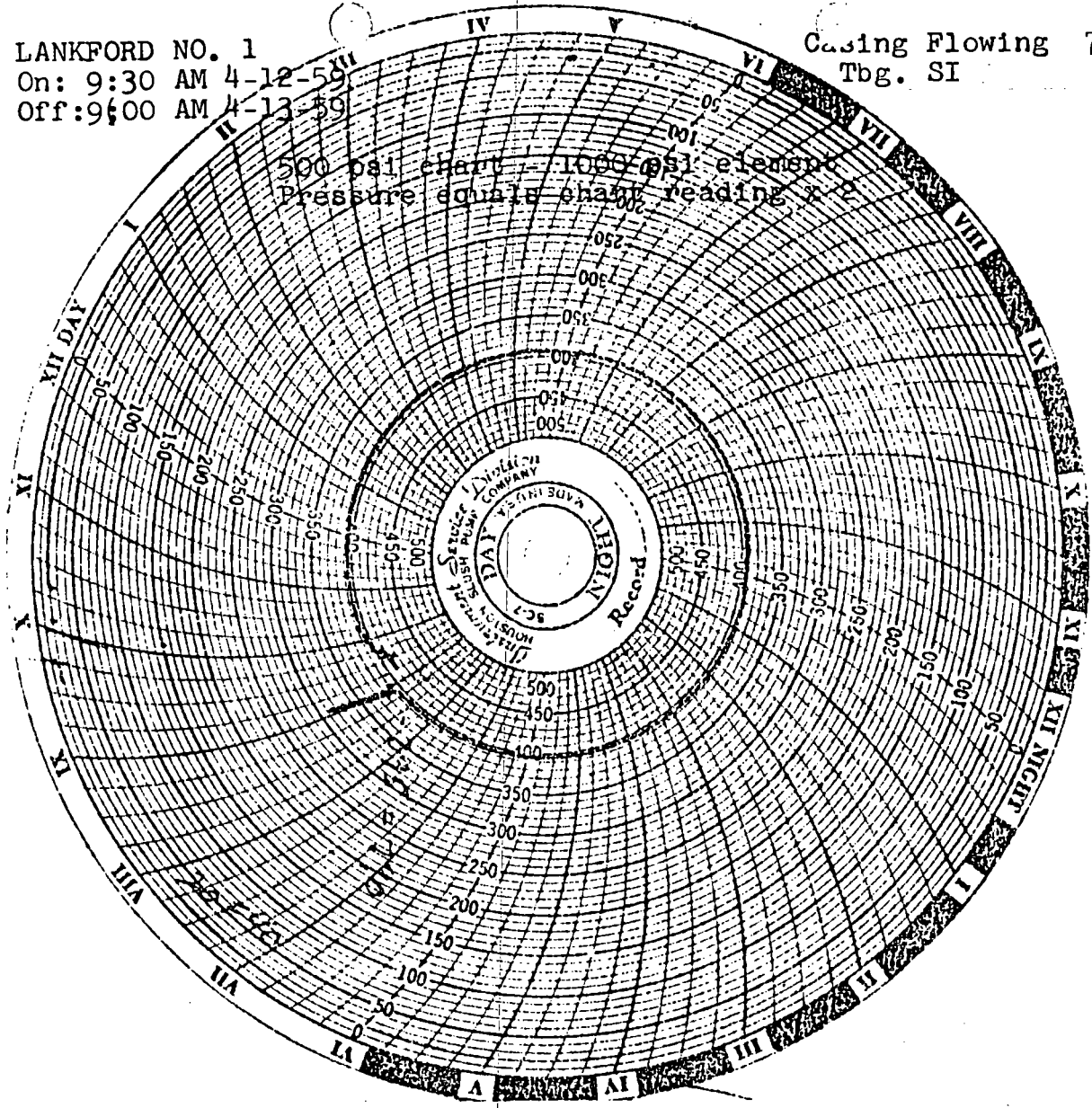

SOUTHERN CALIFORNIA PETROLEUM CORPORATION
P. O. BOX 1071
MIDLAND, TEXAS

WANKFORD NO. 1
 : 16:00 AM 4-14-59
 f: 15
 sing Flowing - 786 psi
 oing SI 40.50"

LANKFORD NO. 1
On: 9:00 AM 4-15-59
Off: " 16

Casing Flowing - 786 psi
Tubing SI 40 "

SOUTHERN CALIFORNIA PETROLEUM CORPORATION
MIDLAND, TEXAS

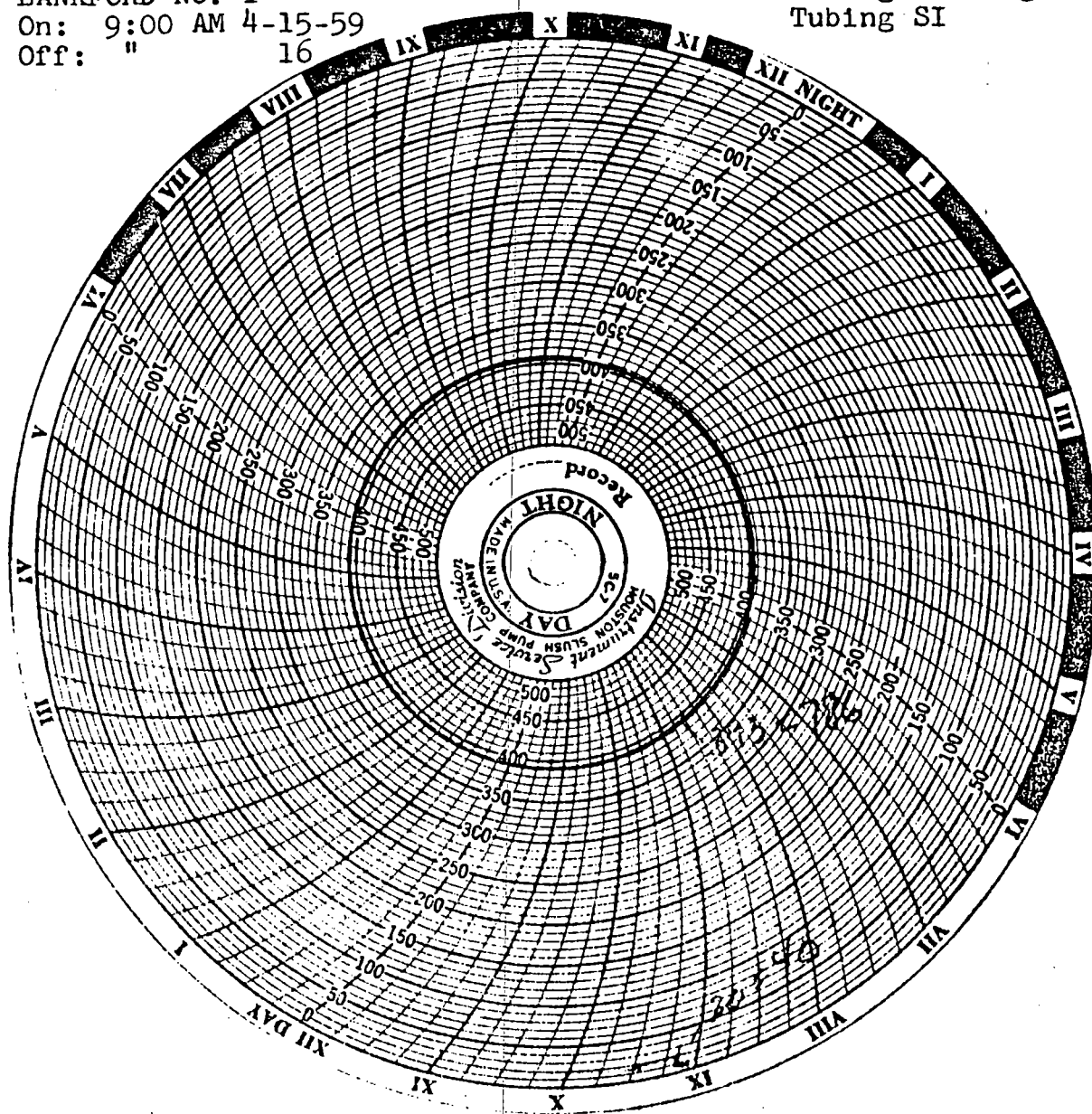

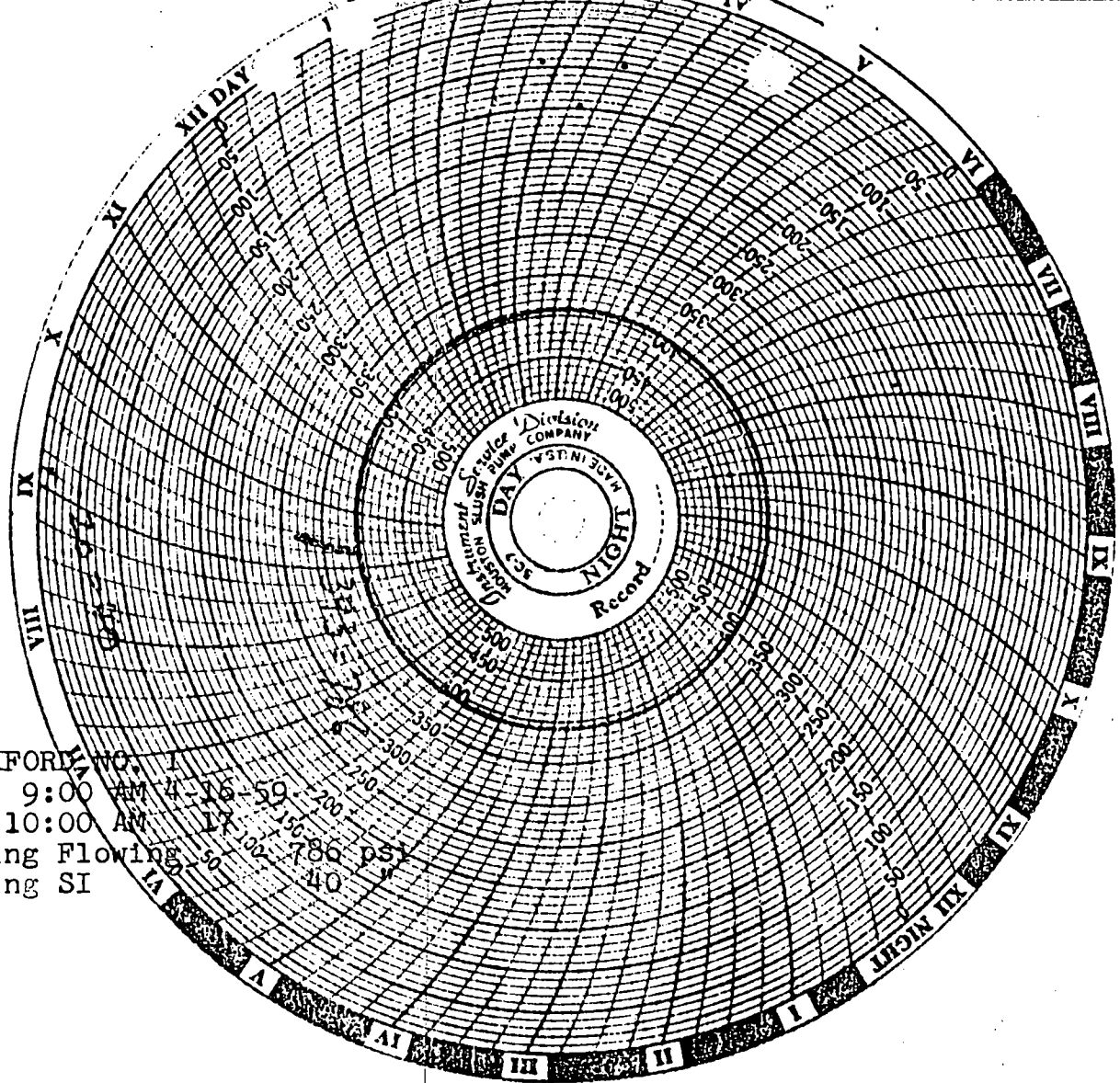

LANKFORD NO. 1
On: 9:00 AM 4-16-59
Off: 10:00 AM 17
Casing Flowing 786 psi
Tubing SI 40

SOUTHERN CALIFORNIA PETROLEUM CORPORATION
P O BOX 1071
MIDLAND, TEXAS

LANKFORD NO. 1
On 10:00 AM
Off: 9:00 AM
Casing Flow
Tubing SI

SOUTHERN CALIFORNIA PETROLEUM CORPORATION
PO BOX 1071
MIDLAND, TEXAS

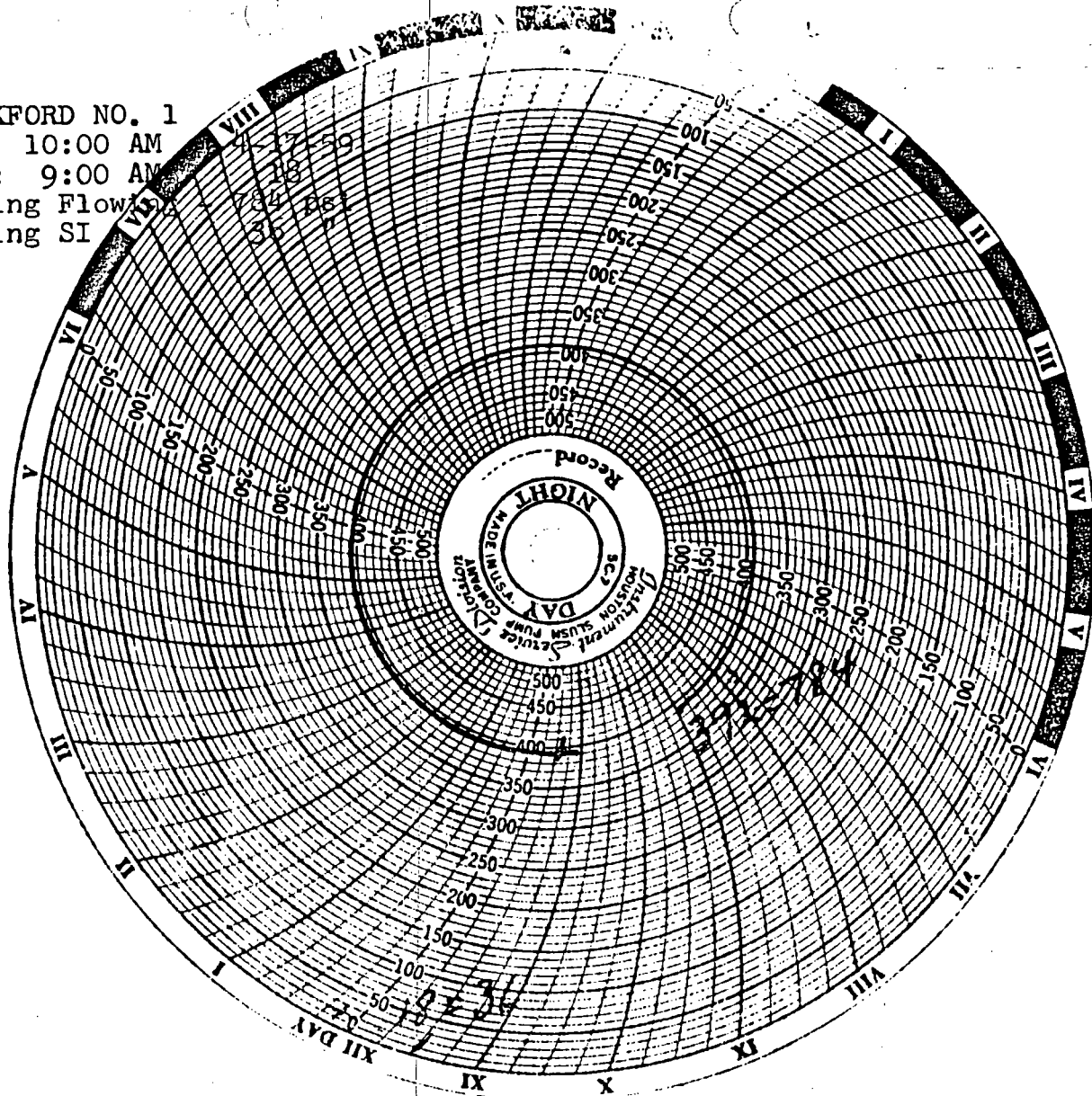

SOUTHERN CALIFORNIA PETROLEUM CORPORATION
P. O. BOX 1071
MIDLAND, TEXAS

LANKFORD NO. 1
On: 7:00 AM 4-18-59
Off: " 19
Casing Flowing - 784 psi
Tubing SI - 40

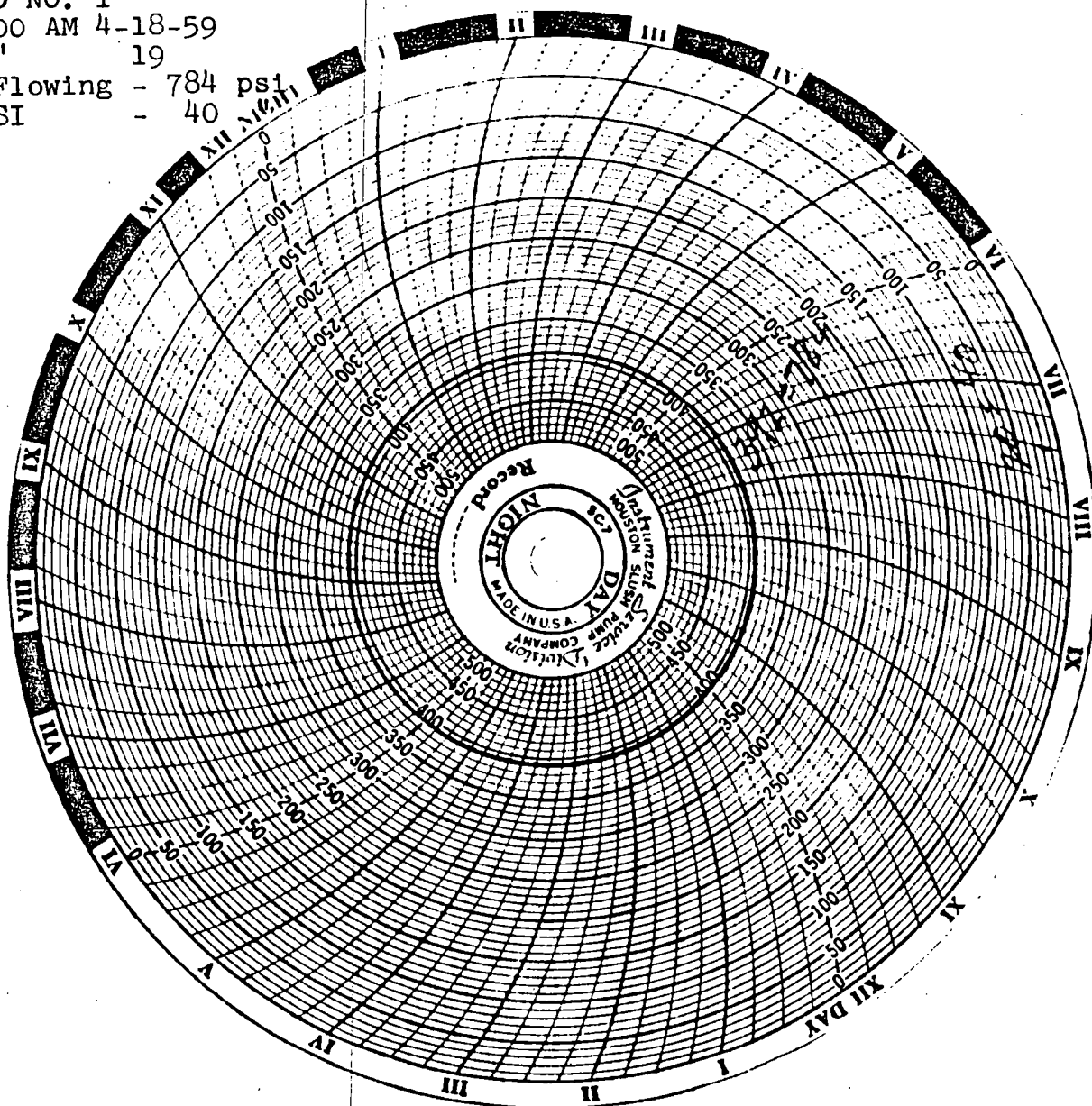

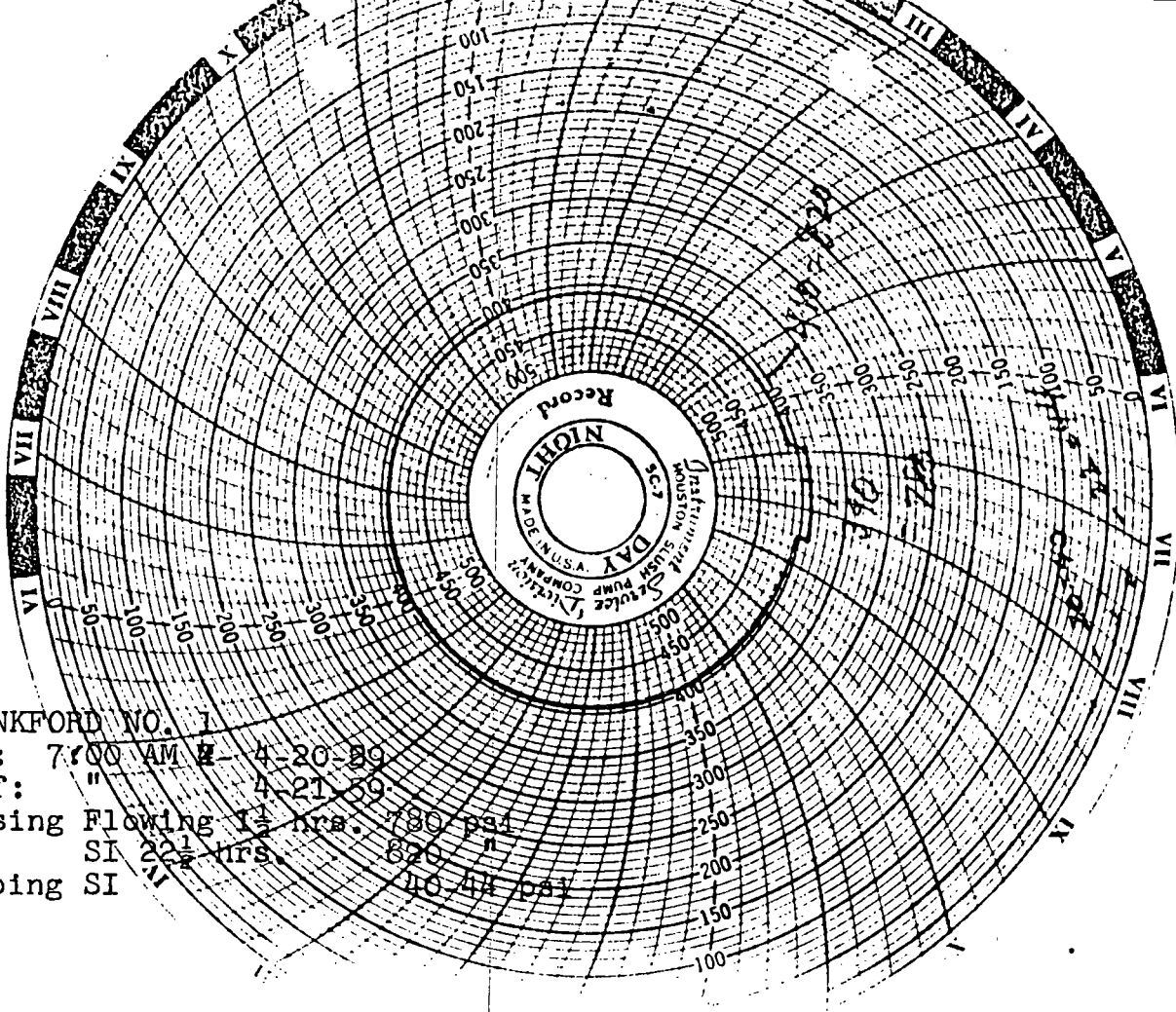

LANKFORD NO. 1

On: 7:00 AM 4-20-89

Off: " 4-21-89

Casing Flowing 1 1/2 hrs. 780 psi

SI 22 1/2 hrs. 820 psi

Tubing SI 40.4M psi

SOUTHERN CALIFORNIA PETROLEUM CORPORATION
P. O. BOX 1071
MIDLAND, TEXAS

LANKFORD NO. 1
On: 7:15 AM 12-21-59
Off: 12:45 PM 12-21-59
Casing SI 820 PSI
Tubing SI 44 "

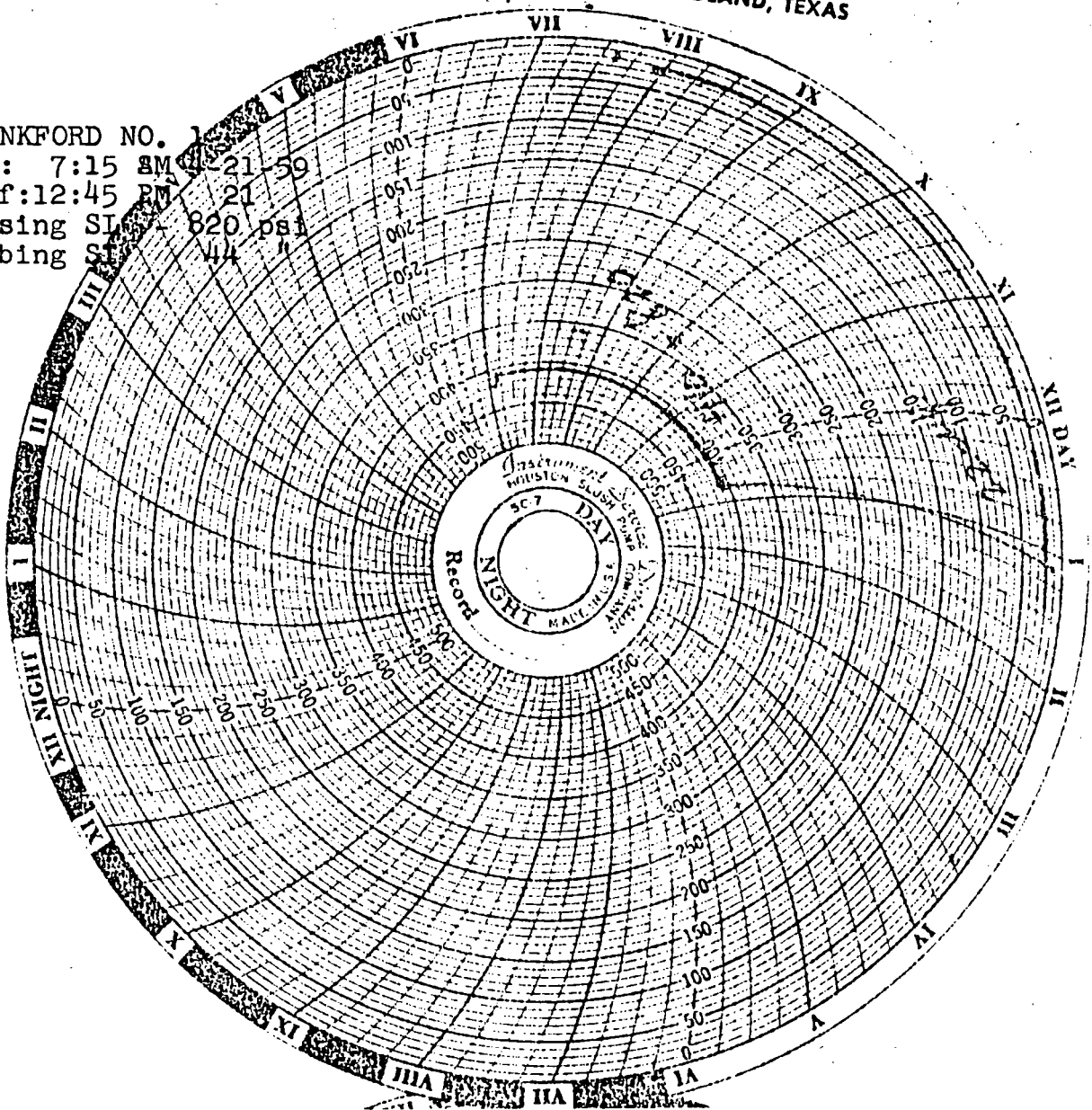

LANKFORD NO. 1

On: 3:00 PM 4-21-59

Off: " 22

Casing SI 820 psi

Tubing snubbed off flowing 76 psi
Dead 48 psi

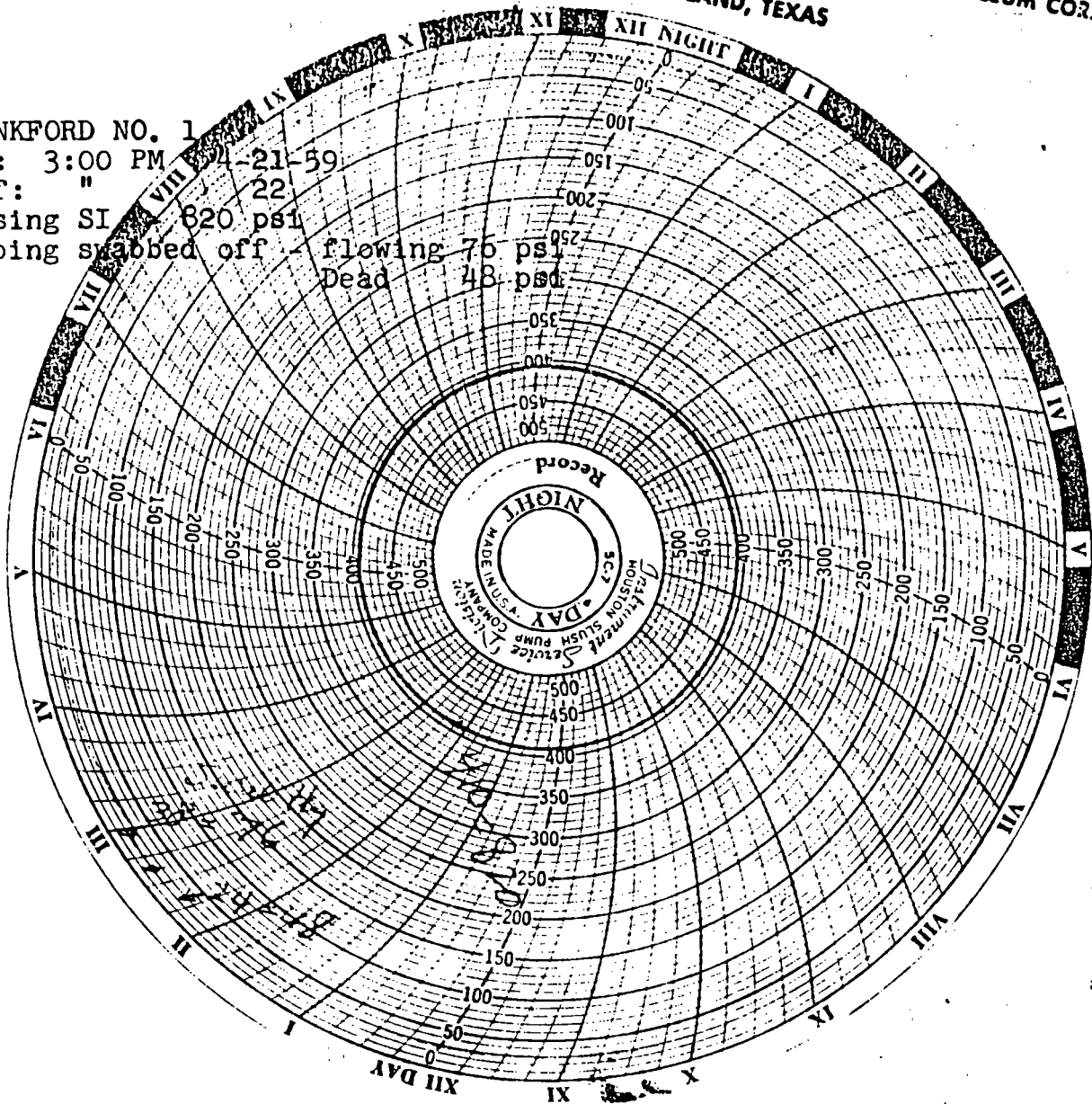

SOUTHERN CALIFORNIA PETROLEUM CORPORATION
P. O. BOX 1071
MIDLAND, TEXAS

LANKFORD NO. 1
On: 3:00 PM 4-23-59
Off: 3:30 PM 4-23-59
Casing SI 820 PSI
Tbg. open 76-44 PSI

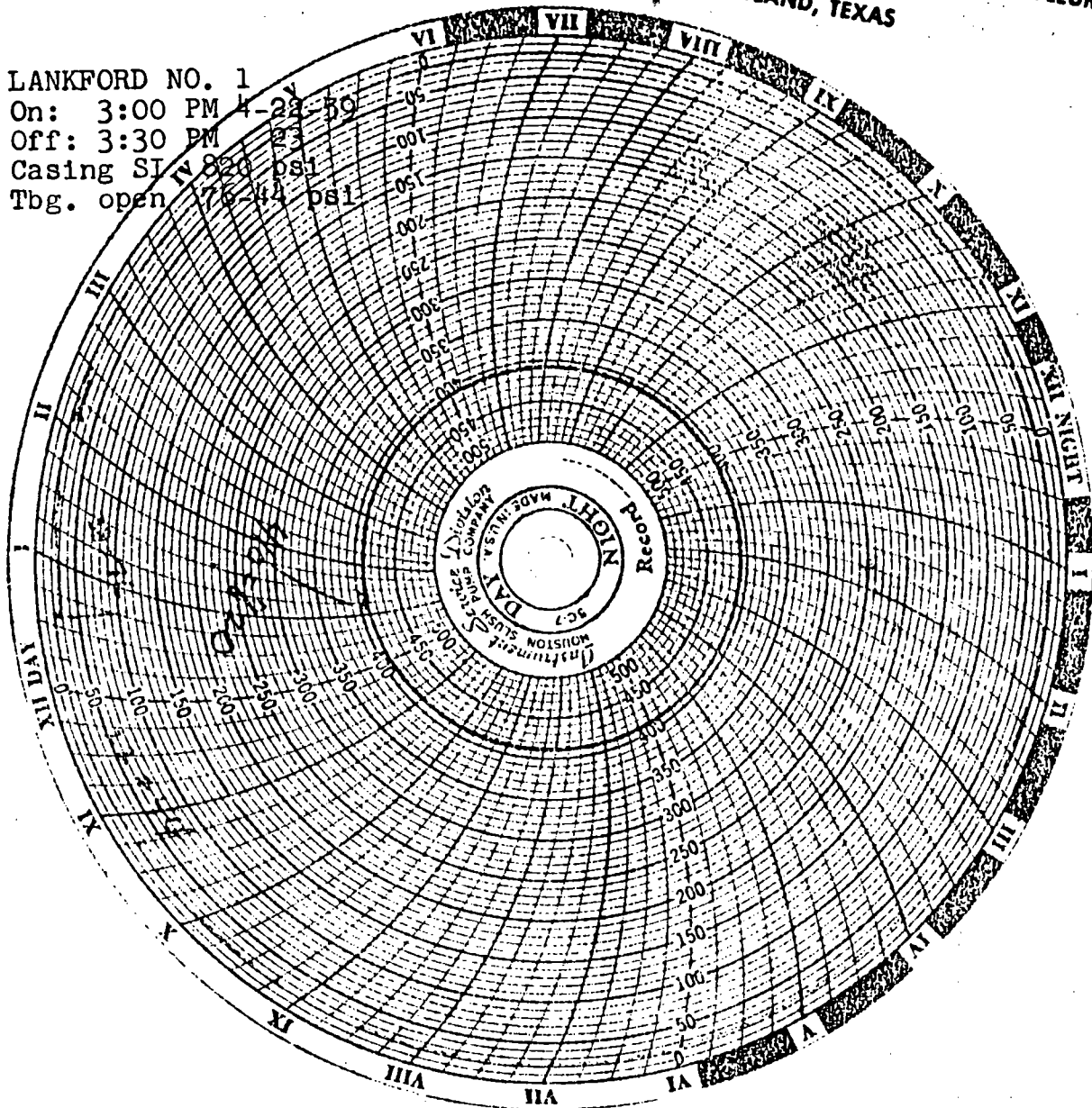

It is necessary that Form C-104 be approved before this form can be approved and an initial allowable be assigned to any completed Oil or Gas well. Submit this form in QUADRUPLICATE.

RECEIVED 11:19

CERTIFICATE OF COMPLIANCE AND AUTHORIZATION TO TRANSPORT OIL AND NATURAL GAS

Company or Operator..... **SOUTHERN CALIFORNIA PETROLEUM CORPORATION** Lease..... **Nina Lankford**
 Address..... **P.O.Box 1071, Midland, Texas**
(Local or Field Office) (Principal Place of Business)
 Unit..... **G** Well(s) No. **1** Sec. **25** T. **23S** R. **36E** Pool..... **Jalmat**
 County..... **Lea** Kind of Lease:..... **fee**
 If Oil well Location of Tanks..... **Gas well**
 Authorized Transporter..... **El Paso Natural Gas Co.** Address of Transporter.....
 **El Paso, Texas**
(Local or Field Office) (Principal Place of Business)
 Per cent of Oil or Natural Gas to be Transported..... **100** Other Transporters authorized to transport Oil or Natural Gas from this unit are.....
 %

REASON FOR FILING: (Please check proper box)

NEW WELL..... ☐ CHANGE IN OWNERSHIP..... ☐
 CHANGE IN TRANSPORTER..... ☐ OTHER (Explain under Remarks)..... ☒
 REMARKS:

In accordance with your Order R-520

The undersigned certifies that the Rules and Regulations of the Oil Conservation Commission have been complied with.

Executed this the..... **31st** day of..... **August** 19..... **54**

SOUTHERN CALIFORNIA PETROLEUM CORP.

Approved....., 19.....

OIL CONSERVATION COMMISSION

By..... 

By.....

Title..... **Petroleum Engineer**

Title.....

(See Instructions on Reverse Side)

NEW MEXICO OIL CONSERVATION COMMISSION

Santa Fe, New Mexico

HOODS OFFICE CCC

It is necessary that Form C-104 be approved before this form can be approved an initial allowable be assigned to any completed Oil or Gas well. Submit this form in QUADRUPLICATE.

SEP 13 11:13

CERTIFICATE OF COMPLIANCE AND AUTHORIZATION
TO TRANSPORT OIL AND NATURAL GAS

Company or Operator SOUTHERN CALIFORNIA PETROLEUM CORPORATION Lease Nina Lankford

Address P.O. Box 1071, Midland, Texas
(Local or Field Office) (Principal Place of Business)

Unit Q, Well(s) No. 1, Sec. 25, T. 23S, R. 36E, Pool Langlie-Mattix

County Lea Kind of Lease fee

If Oil well Location of Tanks On lease

Authorized Transporter Texas-New Mexico Pipe Line Co. (oil) Address of Transporter Midland, Texas
El Paso Natural Gas Co. (gas) El Paso, Texas
(Local or Field Office) (Principal Place of Business)

Per cent of Oil or Natural Gas to be Transported 100 Other Transporters authorized to transport Oil or Natural Gas from this unit are _____ %

REASON FOR FILING: (Please check proper box)

NEW WELL ☐ CHANGE IN OWNERSHIP ☐

CHANGE IN TRANSPORTER ☐ OTHER (Explain under Remarks) ☒

REMARKS:

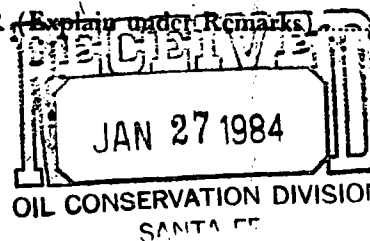

In accordance with your Order R-520

The undersigned certifies that the Rules and Regulations of the Oil Conservation Commission have been complied with.

Executed this the 31st day of August, 19 54

SOUTHERN CALIFORNIA PETROLEUM CORP.

Approved _____, 19 _____

OIL CONSERVATION COMMISSION

By [Signature]

Petroleum Engineer

By _____ Title _____

Title _____

(See Instructions on Reverse Side)

DUPLICATE

NEW MEXICO OIL CONSERVATION COMMISSION
BOX 2045
HOBBS, NEW MEXICO

DATE December 31, 1953

TO: Southern California Petroleum Corporation
Box 1071, Midland, Texas

GENTLEMEN:

Form C-104 for your Lankford 1 25-23-36 Langmat
LEASE WELL S.T.R. POOL

has been approved, however, since this well is:

- () An unorthodox location,
- (X) Located on an unorthodox proration unit,
- () Outside the boundaries of a designated pool,

it will be necessary for you to;

- () Comply with the provisions of Rule 4 of Commission Order _____
- (X) Comply with the provisions of Rule 7 of Commission Order R 369 A
- () File Form C-123

Pending further Commission action this unit will be assigned an 120 acre
allowable.

Stanley J. Stanley
A. L. Porter, Jr.
Proration Manager

ALP/pb

cc/ Transporter El Paso Natural Gas Co.

DUPLICATE

NEW MEXICO OIL CONSERVATION COMMISSION
Santa Fe, New Mexico

It is necessary that Form C-104 be approved before this form can be approved and an initial allowable be assigned to any completed Oil or Gas well. Submit this form in **QUADRUPLICATE**.

**CERTIFICATE OF COMPLIANCE AND AUTHORIZATION
TO TRANSPORT OIL AND NATURAL GAS
SOUTHERN CALIFORNIA PETROLEUM CORPORATION**

Company or Operator..... Lease **Nina Lankford**

Address..... **Box 1071, Midland, Texas**
(Local or Field Office) (Principal Place of Business)

Unit **0**, Well(s) No. **1**, Sec. **25**, T. **23S**, R. **36E**, Pool **Langmat**

County **Lea** Kind of Lease: **Fee**

If Oil well Location of Tanks **On lease**

Authorized Transporter **El Paso Natural Gas Company** Address of Transporter

El Paso, Texas
(Local or Field Office) (Principal Place of Business)

Per cent of Oil or Natural Gas to be Transported **100** Other Transporters authorized to transport Oil or Natural Gas

from this unit are **none**

REASON FOR FILING: (Please check proper box)

NEW WELL..... ☐ CHANGE IN OWNERSHIP..... ☐

CHANGE IN TRANSPORTER..... ☐ OTHER (Explain under Remarks)..... ☒

REMARKS:

In compliance with Order R-356.

The undersigned certifies that the Rules and Regulations of the Oil Conservation Commission have been complied with.

Executed this the **28th** day of **December** 19 **53**

SOUTHERN CALIFORNIA PETROLEUM CORP.

Approved **DEC 31 1953**, 19.....

OIL CONSERVATION COMMISSION

By **J. G. Stanley**

Engineer District **1**

By **J. Mannon**

Title **Petroleum Engineer**

OIL CONSERVATION COMMISSION

Date Dec. 28, 1953

SOUTHERN CALIFORNIA PETROLEUM CORP. Nina Lankford 1
Operator Lease Well No.

Name of Producing Formation Yates Pool Langmat

No. Acres Dedicated to the Well 120

SECTION 25 TOWNSHIP 23S RANGE 36E

RECEIVED
JAN 27 1984
OIL CONSERVATION DIVISION
SANTA FE

I hereby certify that the information given above is true and complete to the best of my knowledge.

Name AP Mann
Position Petroleum Engineer
Representing SO. CAL. PET. CORP.
Address Box 1071, Midland, Texas

(over)

DUPLICATE **NEW MEXICO OIL CONSERVATION COMMISSION** **Santa Fe, New Mexico** **REQUEST FOR (OIL) - (GAS) ALLOWABLE**

New Well
Recompletion

This form shall be submitted by the operator before an initial allowable will be assigned to any completed Oil or Gas well. Form C-104 is to be submitted in **QUADRUPLICATE** to the same District Office to which Form C-101 was sent. The allowable will be assigned effective 7:00 A.M. on date of completion or recompletion, provided this form is filed during calendar month of completion or recompletion. The completion date shall be that date in the case of an oil well when oil is delivered into the stock tanks. Gas must be reported on 15.025 psia at 60° Fahrenheit.

Midland, Texas 12/28/53
(Place) (Date)

WE ARE HEREBY REQUESTING AN ALLOWABLE FOR A WELL KNOWN AS:
SOUTHERN CALIFORNIA PETROLEUM CORP. Nina Langford
 (Company or Operator) (Lease), Well No. 1, in NE $\frac{1}{4}$ NW $\frac{1}{4}$,
6, Sec. 25, T. 23S, R. 36E, NMPM., Langmat Pool
 (Unit) Lea County. Date Spudded 10/19/49, Date Completed 12/24/49

Please indicate location:

Elevation 3348 Total Depth 3637, P.B.

Top oil/gas pay 2955 Prod. Form Yates

Casing Perforations: 2955-3190 or

Depth to Casing shoe of Prod. String 3460

Natural Prod. Test BOPD

based on bbls. Oil in Hrs. Mins.

Test after acid or shot BOPD

Based on bbls. Oil in Hrs. Mins.

Gas Well Potential 13,200 MCFPD AOF

Size choke in inches

Date first oil run to tanks or gas to Transmission system: 5/8/50

Transporter taking Oil or Gas: El Paso Natural Gas Co.

Casing and Cementing Record

Size Feet Sax

13"	60	75
8 5/8	1195	700
5 1/2"	3460	200

Remarks:

I hereby certify that the information given above is true and complete to the best of my knowledge.

Approved DEC 31 1953, 19 SOUTHERN CALIFORNIA PETROLEUM CORP.
 (Company or Operator)

OIL CONSERVATION COMMISSION

By: J. G. Stanley

Title Engineer District

By: A. Mannon
 (Signature)

Title Petroleum Engineer

Send Communications regarding well to:

Name SOUTHERN CALIFORNIA PET. CORP.

Address Box 1071, Midland, Texas

NEW MEXICO OIL CONSERVATION COMMISSION
Santa Fe, New Mexico

It is necessary that Form C-104 be approved before this form can be approved and an initial allowable be assigned to any completed Oil or Gas well. Submit this form in **QUADRUPLICATE**.

**CERTIFICATE OF COMPLIANCE AND AUTHORIZATION
 TO TRANSPORT OIL AND NATURAL GAS**

Company or Operator **SOUTHERN CALIFORNIA PETROLEUM CORPORATION** Lease **Nina Lankford**

Address **P. O. Box 1071** **Midland, Texas**
(Local or Field Office) (Principal Place of Business)

Unit **0**, Well(s) No. **1**, Sec. **25**, T. **23S**, R. **36E**, Pool **Langlie-Mattix**

County **Lea** Kind of Lease **fee**

If Oil well Location of Tanks **On lease**

Authorized Transporter **Texas-New Mexico Pipe Line Co.** Address of Transporter

Midland, Texas
(Local or Field Office) (Principal Place of Business)

Per cent of Oil or Natural Gas to be Transported **100** Other Transporters authorized to transport Oil or Natural Gas from this unit are.

REASON FOR FILING: (Please check proper box)

NEW WELL ☐ CHANGE IN OWNERSHIP ☒

CHANGE IN TRANSPORTER ☐ OTHER (Explain under Remarks) ☐

REMARKS:

Culbertson & Irwin, Inc. purchased by Southern California Petroleum Corporation.

The undersigned certifies that the Rules and Regulations of the Oil Conservation Commission have been complied with.

Executed this the **14th** day of **January**, 19 **53**

SOUTHERN CALIFORNIA PETROLEUM CORP.

Approved **9-13**, 19 **53**

By **Scott A. Murray**
 Title **Manager**

OIL CONSERVATION COMMISSION
 By **Noy O. Garbrough**
 Title

(See Instructions on Reverse Side)

OIL CONSERVATION COMMISSION

SANTA FE, NEW MEXICO

Miscellaneous Reports on Wells

RECEIVED

23 1950

Submit this report in triplicate to the Oil Conservation Commission or its proper agent within ten days after the work specified is completed. It should be signed and sworn to before a notary public for reports on beginning drilling operations, results of shooting well, results of test of casing shut off, result of plugging of well, and other important operations, even though the work was witnessed by an agent of the Commission. Reports on minor operations need not be signed and sworn to before a notary public. See additional instructions in the Rules and Regulations of the Commission.

Indicate nature of report by checking below.

REPORT ON BEGINNING DRILLING OPERATIONS		REPORT ON REPAIRING WELL	
REPORT ON RESULT OF SHOOTING OR CHEMICAL TREATMENT OF WELL		REPORT ON PULLING OR OTHERWISE ALTERING CASING	
REPORT ON RESULT OF TEST OF CASING SHUT-OFF		REPORT ON DEEPENING WELL	
REPORT ON RESULT OF PLUGGING OF WELL		REPORT ON PRESSURE TEST	X

October 18, 1950

Midland, Texas

Date

Place

OIL CONSERVATION COMMISSION,
SANTA FE, NEW MEXICO.
Gentlemen:

Following is a report on the work done and the results obtained under the heading noted above at the
Culbertson & Irwin, Inc. Nina Lankford Well No. 1 in the
NE/4 Company or Operator 25 T. 23S R. 36E N. M. P. M.,
Langlie-Mattix Field Lea County.
10-10-50

The dates of this work were as follows:

Notice of intention to do the work was (was not) submitted on Form C-102 on 19____
and approval of the proposed plan was (was not) obtained. (Cross out incorrect words.)

DETAILED ACCOUNT OF WORK DONE AND RESULTS OBTAINED

In compliance with Commission Rule 402, above well shut in for 24 hours and pressure test taken on October 10, 1950, with dead weight gauge showing 1179.3#.

Witnessed by E. H. Irwin Culbertson & Irwin, Inc. Supt.
Name Company Title
Subscribed and sworn before me this 18th day of October 1950
Dorcas Franklin Notary Public
I hereby swear or affirm that the information given above is true and correct.
Name [Signature]
Position President
Representing Culbertson & Irwin, Inc.
Company or Operator
My commission expires Jun 1, 1951 Address Box 1071, Midland, Texas

Remarks:

APPROVED

Date OCT 23 1950

[Signature]
Engineer District 1 Name
Title

DUPLICATE

OIL CONSERVATION COMMISSION

Santa Fe, New Mexico

MISCELLANEOUS REPORTS ON WELLS

Submit this report in triplicate to the Oil Conservation Commission or its proper agent within ten days after the work specified is completed. It should be signed and sworn to before a notary public for reports on beginning drilling operations, results of shooting well, results of test of casing shut off, result of plugging of well, and other important operations, even though the work was witnessed by an agent of the Commission. Reports on minor operations need not be signed and sworn to before a notary public. See additional instructions in the Rules and Regulations of the Commission.

Indicate nature of report by checking below.

REPORT ON BEGINNING DRILLING OPERATIONS		REPORT ON REPAIRING WELL	
REPORT ON RESULT OF SHOOTING OR CHEMICAL TREATMENT OF WELL		REPORT ON PULLING OR OTHERWISE ALTERING CASING	
REPORT ON RESULT OF TEST OF CASING SHUT-OFF		REPORT ON DEEPENING WELL	
REPORT ON RESULT OF PLUGGING OF WELL		REPORT ON DUAL COMPLETION	X

February 16, 1950

Midland, Texas

Date

Place

OIL CONSERVATION COMMISSION,
SANTA FE, NEW MEXICO

Gentlemen:

Following is a report on the work done and the results obtained under the heading noted above at the _____

Culbertson & Irwin, Inc. Nina Lankford Well No. 1 in the _____

Company or Operator

Lease

SW/4 NE/4 of Sec. 25, T. 23S, R. 36E, N. M. P. M.,

Langlie-Mattix Field, Lea County.

The dates of this work were as follows: 1/27 - 2/6, 1950

Notice of intention to do the work was (~~was not~~) submitted on Form C-408 on 1/24 1950

and approval of the proposed plan was (~~was not~~) obtained. (Cross out incorrect words) at hearing before Commission.

DETAILED ACCOUNT OF WORK DONE AND RESULTS OBTAINED

See attached sheet

Witnessed by J. L. Brown Culbertson & Irwin, Inc. Drig. Supt.
Name Company Title

Subscribed and sworn before me this
16th day of February 1950

Notary Public

Notary Public

I hereby swear or affirm that the information given above is true and correct.

Name [Signature]

Position President

Representing Culbertson & Irwin, Inc.

Company or Operator

My commission expires June 1, 1951

Address Box 1071, Midland, Texas

Remarks:

[Signature]
Title

APPROVED

103 2 0 1950

Well was originally completed on December 24, 1949, for an initial production of 30 bbls. daily from the Queen sand. Authority to perforate and produce gas from the Yates was granted by the Oil Conservation Commission on January 24, 1950. The well was killed with mud - tubing pulled and the 5½" casing perforated as follows:

88	holes	from	2955-2998
20	"	"	3005-3015
26	"	"	3025-3038
70	"	"	3045-3080
50	"	"	3145-3170
20	"	"	3180-3190

The 2 3/8" tubing was then run back to 3612' with an American packer set at 3378-3384' and an Otis side door choke in the tubing at 3187'. The packer was set and the mud in the tubing and between the tubing and casing was circulated out and displaced with oil - the Otis choke was then closed - the tubing was swabbed and the well cleaned up and started producing oil from the Queen.

Pressure built up on the casing to 800# and the well was opened and unloaded the oil load above the packer and between the tubing and casing. The well was blown for several hours to clean up. Absolute open flow was 13,200 MCF (back pressure test).

Shut in casing pressure was 1183#.

DUPLICATE

OIL CONSERVATION COMMISSION
STATE OF NEW MEXICO

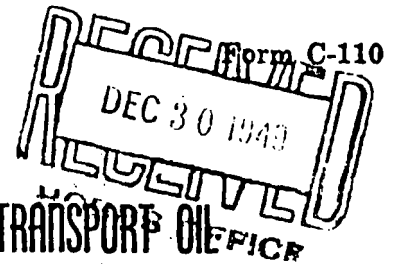

CERTIFICATE OF COMPLIANCE AND AUTHORIZATION TO TRANSPORT OIL

Company or Operator Culbertson & Irwin, Inc. Lease Nine Lankford
Address Jal, New Mexico Box 1071, Midland, Texas
(Local or Field Office) (Principal Place of Business)
Unit 0 Wells No. 1 Sec 25 T 23 R 36 Field Langlie-Mattix County Loa
Kind of Lease Fee Location of Tanks SW/4 NE/4 Section 25
Transporter Texas-New Mexico Pipe Line Co. Address of Transporter _____
(Local or Field Office)
Midland, Texas Percent of oil to be transported 100 Other transporters author-
(Principal Place of Business) ized to transport oil from this unit are none %

REMARKS:

The undersigned certifies that the rules and regulations of the Oil Conservation Commission have been complied with except as noted above and that gathering agent is authorized to transport the percentage of oil produced from the above described property and that this authorization will be valid until further notice to the transporter named herein or until cancelled by the Oil Conservation Commission of New Mexico.

Executed this the 28th day of December, 194 9.

CULBERTSON & IRWIN, INC.

By [Signature]
Title President

State of TEXAS
County of MIDLAND } ss.

Before me, the undersigned authority, on this day personally appeared L. A. CULBERTSON known to me to be the person whose name is subscribed to the above instrument, who being by me duly sworn on oath states that he is authorized to make this report and has knowledge of the facts stated herein and that said report is true and correct.

Subscribed and sworn to before me, this the 28th day of December, 194 9

Dorene Franklin

Notary Public in and for Midland County, Texas

Approved: 12-29-1949
OIL CONSERVATION COMMISSION

By [Signature]
(See Instruction on Reverse Side)

DEC 28 1964

[illegible]

SIZE OF HOLE	SIZE OF CASING	WHERE SET	NO. SACKS CEMENT	METHODS USED	MUD GRAVITY	AMOUNT OF MUD USED
16"	13	60	75	Halliburton		
11"	8 5/8	1195	700	"		
8"	5 1/2	3460	200	"		

PLUGS AND ADAPTERS

Heaving plug—Material..... Length..... Depth Set.....

Adapters — Material..... Size.....

RECORD OF SHOOTING OR CHEMICAL TREATMENT

SIZE	SHELL USED	EXPLOSIVE OR CHEMICAL USED	QUANTITY	DATE	DEPTH SHOT OR TREATED	DEPTH CLEANED OUT
3 1/2"	Tin	Nitro	250	12/3/49	3637-3537	T.D.
					3525-3500	

Results of shooting or chemical treatment..... Produced 30 bbls. in 24 hrs. after shot -
no natural test.

RECORD OF DRILL-STEM AND SPECIAL TESTS

If drill-stem or other special tests or deviation surveys were made, submit report on separate sheet and attach hereto.

TOOLS USED

Rotary tools were used from..... 0..... feet to..... 3637..... feet, and from..... feet to..... feet

Cable tools were used from..... feet to..... feet, and from..... feet to..... feet

PRODUCTION

Put to producing..... Dec. 24....., 19..... 49

The production of the first 24 hours was..... 30..... barrels of fluid of which..... 100..... % was oil; %
emulsion; % water; and..... % sediment. Gravity, Be. 34

If gas well, cu. ft. per 24 hours..... Gallons gasoline per 1,000 cu. ft. of gas.....

Rock pressure, lbs. per sq. in.....

DRILLING CONTRACTOR'S

EMPLOYEES

..... E. B. Coon, Jr., Driller H. L. Ballard, Driller

..... Jim Talifino, Driller , Driller

FORMATION RECORD ON OTHER SIDE

I hereby swear or affirm that the information given herewith is a complete and correct record of the well and all work done on it so far as can be determined from available records.

Subscribed and sworn to before me this..... 27th.....

day of..... December....., 1949

..... Warren Franklin.....
Notary Public

My Commission expires..... June 1, 1951.....

Midland, Texas, Dec. 27, 1949

Name.....

Position..... President.....

Representing..... Culbertson & Irwin, Inc.....
Company or Operator

Address..... Box 1071, Midland, Texas.....

APPROVED

Date..... DEC 28 1949.....

FORMATION RECORD

FROM	TO	THICKNESS IN FEET	FORMATION
0	50	50	Sand & gravel
50	100	50	Red & gray shale
100	200	100	Sand & shale
200	700	500	Red & gray shale
700	750	50	Sand
750	1180	430	Red rock
1180	1285	105	Anhydrite
1285	1500	215	Salt, anhydrite & red rock
1500	1800	300	Salt & anhydrite
1800	1900	100	Anhydrite & red rock
1900	2000	100	Anhydrite
2000	2250	250	Salt
2250	2280	30	Anhydrite
2280	2350	70	Salt
2350	2380	30	Anhydrite
2380	2500	120	Salt
2500	2575	75	Salt & anhydrite
2575	2750	225	Salt
2750	2790	40	Anhydrite
2790	2930	140	Brown lime & anhydrite
2930	3000	70	Lime & sand
3000	3070	70	Lime
3070	3250	180	Lime & sand
3250	3460	210	Lime
3460	3500	40	Lime, Sand & shale
3500	3520	20	Sand & lime
3520	3550	30	Lime
3550	3575	25	Sand
3575	3600	25	Lime
3600	3637	37	Lime & sand

T.D. 3637

OIL CONSERVATION COMMISSION

Santa Fe, New Mexico

MISCELLANEOUS REPORTS ON WELLS

Submit this report in triplicate to the Oil Conservation Commission or its proper agent within ten days after the work specified is completed. It should be signed and sworn to before a notary public for reports on beginning drilling operations, results of shooting well, results of test of casing shut off, result of plugging of well, and other important operations, even though the work was witnessed by an agent of the Commission. Reports on minor operations need not be signed and sworn to before a notary public. See additional instructions in the Rules and Regulations of the Commission.

Indicate nature of report by checking below.

REPORT ON BEGINNING DRILLING OPERATIONS		REPORT ON REPAIRING WELL	
REPORT ON RESULT OF SHOOTING OR CHEMICAL TREATMENT OF WELL		REPORT ON PULLING OR OTHERWISE ALTERING CASING	
REPORT ON RESULT OF TEST OF CASING SHUT-OFF	X	REPORT ON DEEPENING WELL	
REPORT ON RESULT OF PLUGGING OF WELL			

November 29, 1949

Midland, Texas

Date

Place

OIL CONSERVATION COMMISSION,
SANTA FE, NEW MEXICO

Gentlemen:

Following is a report on the work done and the results obtained under the heading noted above at the _____
Culbertson & Irwin, Inc. Nina Lankford Well No. 1 in the

Company or Operator NE/4 of Sec. 25, T. 23S, R. 36E, N. M. P. M.,
Langlio-Mattix Field, Lea County.

The dates of this work were as follows: 11/25/49

Notice of intention to do the work was (~~was-not~~) submitted on Form C-102 on 11/12 1949
and approval of the proposed plan was (~~was-not~~) obtained. (Cross out incorrect words.)

DETAILED ACCOUNT OF WORK DONE AND RESULTS OBTAINED

5½" casing set at 3460 and cemented on 11/11/49 with 200 sax.
Plug drilled 11/25/49 and tested with 1200# pump pressure. Complete
shut-off obtained and drilling resumed.

Witnessed by J. L. Brown Culbertson & Irwin, Inc. Asst. Supt.
Name Company Title

Subscribed and sworn before me this
29th day of November 1949
Dorcas Franklin
Notary Public

I hereby swear or affirm that the information given above
is true and correct.

Name Nina Lankford
Position President
Representing Culbertson & Irwin, Inc.
Company or Operator

My commission expires June 1, 1951

Address Box 1071, Midland, Texas

Remarks:

Ney Garbering
Name
Title

NEW MEXICO OIL CONSERVATION COMMISSION

SANTA FE, NEW MEXICO

MISCELLANEOUS NOTICES

Submit this notice in triplicate to the Oil Conservation Commission or its proper agent before the work specified is to begin. A copy will be returned to the sender on which will be given the approval, with any modifications considered advisable, or the rejection by the Commission or agent, of the plan submitted. The plan as approved should be followed, and work should not begin until approval is obtained. See additional instructions in the Rules and Regulations of the Commission.

Indicate nature of notice by checking below:

NOTICE OF INTENTION TO TEST CASING SHUT-OFF	<input checked="" type="checkbox"/>	NOTICE OF INTENTION TO SHOOT OR CHEMICALLY TREAT WELL	
NOTICE OF INTENTION TO CHANGE PLANS		NOTICE OF INTENTION TO PULL OR OTHERWISE ALTER CASING	
NOTICE OF INTENTION TO REPAIR WELL		NOTICE OF INTENTION TO PLUG WELL	
NOTICE OF INTENTION TO DEEPEN WELL			

Midland, Texas

November 12, 1949

Place

Date

OIL CONSERVATION COMMISSION,
Santa Fe, New Mexico.

Gentlemen:

Following is a notice of intention to do certain work as described below at the

Culbertson & Irwin, Inc. Nina Lankford Well No. 1 in NE/4
Company or Operator Lease
of Sec. 25, T. 23S, R. 36E, N. M. P. M., Langlie-Mattix Field.
Lea County.

FULL DETAILS OF PROPOSED PLAN OF WORK

FOLLOW INSTRUCTIONS IN THE RULES AND REGULATIONS OF THE COMMISSION

5½" 14# J-55 new seamless casing set in brown lime at 3460'
with total depth of 3461', and cemented by Halliburton November
11, 1949, with 200 sacks. Will let set 60 hours, drill plug
November 14 and test with 1000# pump pressure.

Approved _____, 19____
except as follows:

OIL CONSERVATION COMMISSION,

By Ray Parker
Title _____

CULBERTSON & IRWIN, INC.

By [Signature] Company or Operator
Position President
Send communications regarding well to
Name Culbertson & Irwin, Inc.
Address Box 1071, Midland, Texas

OIL CONSERVATION COMMISSION

Santa Fe, New Mexico

MISCELLANEOUS REPORTS ON WELLS

Submit this report in triplicate to the Oil Conservation Commission or its proper agent within ten days after the work specified is completed. It should be signed and sworn to before a notary public for reports on beginning drilling operations, results of shooting well, results of test of casing shut off, result of plugging of well, and other important operations, even though the work was witnessed by an agent of the Commission. Reports on minor operations need not be signed and sworn to before a notary public. See additional instructions in the Rules and Regulations of the Commission.

Indicate nature of report by checking below.

REPORT ON BEGINNING DRILLING OPERATIONS	X	REPORT ON REPAIRING WELL
REPORT ON RESULT OF SHOOTING OR CHEMICAL TREATMENT OF WELL		REPORT ON PULLING OR OTHERWISE ALTERING CASING
REPORT ON RESULT OF TEST OF CASING SHUT-OFF	X	REPORT ON DEEPENING WELL
REPORT ON RESULT OF PLUGGING OF WELL		

November 1, 1949

Midland, Texas

Date

Place

OIL CONSERVATION COMMISSION,
SANTA FE, NEW MEXICO

Gentlemen:

Following is a report on the work done and the results obtained under the heading noted above at the _____
Culbertson & Irwin, Inc. Mine Landford Well No. 1 in the _____

Company or Operator _____ Lease _____
NE/4 of Sec. 25, T. 23S, R. 36E, N. M. P. M.,
Lanelle-Mattix Field, _____ Co. County.

The dates of this work were as follows: 10/19-49 and 10/30/49

Notice of intention to do the work was ~~(was not)~~ submitted on Form C-102 on 10/28 1949
and approval of the proposed plan was ~~(was not)~~ obtained. (Cross out incorrect words.)

DETAILED ACCOUNT OF WORK DONE AND RESULTS OBTAINED

Drilling commenced 10/19/49.

60' of 13 3/8" conductor set and cemented to surface on 10/21/49.
No pressure gas encountered at 720'. 8 5/8" casing set at 1195'
and cemented to surface with 700 sacks 10/26/49. Drilled plug
10/30/49 and tested with 1000, pressure. Shut off obtained and
drilling resumed.

Witnessed by Jack I. Brown Culbertson & Irwin, Inc. Asst. Supt.
Name Company Title

Subscribed and sworn before me this _____
1st day of November 1949

Dorcas Franklin

Notary Public

I hereby swear or affirm that the information given above
is true and correct.

Name M. J. Irwin

Position President

Representing Culbertson & Irwin, Inc.
Company or Operator

My commission expires June 1, 1951

Address Box 1071, Midland, Texas

Remarks:

Ray Garbergh
Name
Title

NEW MEXICO OIL CONSERVATION COMMISSION

SANTA FE, NEW MEXICO

MISCELLANEOUS NOTICES

Submit this notice in triplicate to the Oil Conservation Commission or its proper agent before the work specified is to begin. A copy will be returned to the sender on which will be given the approval, with any modifications considered advisable, or the rejection by the Commission or agent, of the plan submitted. The plan as approved should be followed, and work should not begin until approval is obtained. See additional instructions in the Rules and Regulations of the Commission.

Indicate nature of notice by checking below:

NOTICE OF INTENTION TO TEST CASING SHUT-OFF	<input checked="" type="checkbox"/>	NOTICE OF INTENTION TO SHOOT OR CHEMICALLY TREAT WELL	
NOTICE OF INTENTION TO CHANGE PLANS		NOTICE OF INTENTION TO PULL OR OTHERWISE ALTER CASING	
NOTICE OF INTENTION TO REPAIR WELL		NOTICE OF INTENTION TO PLUG WELL	
NOTICE OF INTENTION TO DEEPEN WELL			

Midland, Texas

October 28, 1949

Place

Date

OIL CONSERVATION COMMISSION,
Santa Fe, New Mexico.

Gentlemen:

Following is a notice of intention to do certain work as described below at the _____
Culbertson & Irwin, Inc. **Nina Lankford** Well No. **1** in **NE/4**
 Company or Operator Lease
 of Sec. **25**, T. **23S**, R. **36E**, N. M. P. M., **Langlie-Mattix** Field.
Lea County.

FULL DETAILS OF PROPOSED PLAN OF WORK

FOLLOW INSTRUCTIONS IN THE RULES AND REGULATIONS OF THE COMMISSION

8 5/8", 32# seamless casing set at 1195' with total depth of 1200', and cemented to surface with 700 sacks by Halliburton on October 28, 1949.

Will let set 48 hours and drill plug October 30, 1949.

Will test with 1000# pump pressure.

Approved _____, 1949, 19_____
 except as follows:

CULBERTSON & IRWIN, INC.

By _____
 Position **President**
 Send communications regarding well to

Name **Culbertson & Irwin, Inc.**Address **Box 1071****Midland, Texas**

OIL CONSERVATION COMMISSION,

By _____

Title _____

NOTICE OF INTENTION TO DRILL

Notice must be given to the Oil Conservation Commission or its proper agent and approval obtained before drilling begins. If changes in the proposed plan are considered advisable, a copy of this notice showing such changes will be returned to the sender. Submit this notice in triplicate. One copy will be returned following approval. See additional instructions in Rules and Regulations of the Commission.

Midland, Texas.

10-14-49

Place

Date

OIL CONSERVATION COMMISSION,
Santa Fe, New Mexico,

Gentlemen:

You are hereby notified that it is our intention to commence the drilling of a well to be known as

Culbertson & Irwin Inc.

Nina Lankford

Well No. 1

in SW/4 NE/4

Company or Operator

Lanier

of Sec. 25, T. 23S, R. 36E, N. M. P. Mattix Field, Lea County.

N

The well is 1650 feet (N) (S.) of the North line and 1650 feet (W.) of the East line of Section 25, 23-36

(Give location from section or other legal subdivision lines. Cross out wrong directions.)

If state land the oil and gas lease is No. Assignment No.

If patented land the owner is Nina Lankford

Address Alpine, Texas

If government land the permittee is

Address

The lessee is

Address

We propose to drill well with drilling equipment as follows:

Rotary to total depth

The status of a bond for this well in conformance with Rule 39 of the General Rules and Regulations of the Commission is as follows: Culbertson & Irwin Inc, Blanket

We propose to use the following strings of casing and to land or cement them as indicated:

Size of Hole	Size of Casing	Weight Per Foot	New or Second Hand	Depth	Landed or Cemented	Sacks Cement
16"	13"	48#	New	90'	Cemented	To surface
11"	8 5/8"	28#	"	1200'	"	" "
8"	5 1/2"	15#	"	3450'	"	200 sacks

If changes in the above plan become advisable we will notify you before cementing or landing casing. We estimate that the first productive oil or gas sand should occur at a depth of about 3150' feet.

Additional information: If commercial production is obtained in the green sand at approx. 3500' we will ask for approval of a dual completion; Gas from Yates thro perforations in 5 1/2 " and oil from green thro tubing with packer set in casing between zones.

Approved OCT 17 1949, 19

except as follows:

Sincerely yours,

Culbertson & Irwin Inc.,

Company or Operator

By

Position President

Send communications regarding well to

Name Above Company

Address Box 1071 Midland, Texas

OIL CONSERVATION COMMISSION,

By

Title