

ENERGY AND MINERALS DEPARTMENT
OIL CONSERVATION DIVISION



April 10, 1987

GARREY CARRUTHERS
GOVERNOR

POST OFFICE BOX 2088
STATE LAND OFFICE BUILDING
SANTA FE, NEW MEXICO 87501
(505) 827-5800

Marathon Oil Company
P.O. Box 3128
Houston, Texas 77253

Attention: R. J. Peterman

Re: Administrative Order NFL-165

Dear Mr. Peterman:

Reference is made to your application for an Infill Well Finding and Well-Spacing Waiver made pursuant to Section 271.305(b) of the Federal Energy Regulatory Commission regulations, Natural Gas Policy Act of 1978, and Oil Conservation Division Order No. R-6013 for the following described well:

South Eunice (7RQ) Unit Well No. 434 located 1310 feet from the North line and 1280 feet from the West line (Unit D) of Section 25, Township 22 South, Range 36 East, NMPM, Lea County, New Mexico.

THE DIVISION FINDS THAT:

(1) Section 271.305(b) of the Federal Energy Regulatory Commission Interim Regulations promulgated pursuant to the Natural Gas Policy Act of 1978 provides that, in order for an infill well to qualify as a new onshore production well under Section 103 of said Act, the Division must find, prior to the commencement of drilling, that the well is necessary to effectively and efficiently drain a portion of the reservoir covered by the proration unit which cannot be so drained by any existing well within that unit, and must grant a waiver of existing well-spacing requirements.

(2) By Division Order No. R-6013, dated June 7, 1979, the Division established an administrative procedure whereby the Division Director and the Division Examiners are empowered to act for the Division and find that an infill well is necessary.

(3) The well for which a finding is sought is to be completed in the South Eunice Seven Rivers Queen Pool, and the standard spacing unit in said pool is 40 acres.

(4) A standard 40-acre oil proration unit comprising the NW/4 NW/4 of Section 25, Township 22 South, Range 36 East, is currently dedicated to the applicant's South Eunice (7RQ) Unit Well No. 424 also located in Unit D of said Section 25.

(5) Said unit is not being effectively and efficiently drained by the existing well on the unit.

(6) The drilling and completion of the well for which a finding is sought should result in the production of an additional 24,000 MCF of gas from the proration unit which would not otherwise be recovered.

(7) All requirements of Division Order No. R-6013 have been complied with, and the well for which a finding is sought is necessary to effectively and efficiently drain a portion of the reservoir covered by said proration unit which cannot be so drained by any existing well within the unit.

(8) In order to permit effective and efficient drainage of said proration unit, the subject application should be approved as an exception to the standard well-spacing requirements for the pool.

IT IS THEREFORE ORDERED THAT:

(1) The applicant is hereby authorized to drill the South Eunice (7RQ) Unit Well No. 434 as described above, as an infill well on the existing 40-acre oil proration unit comprising the NW/4 NW/4 of Section 25, Township 22 South, Range 36 East, NMPM, South Eunice Seven Rivers Queen Pool, Lea County, New Mexico. The authorization for infill drilling granted by this order is an exception to applicable well spacing requirements and is necessary to permit the drainage of a portion of the reservoir covered by said proration unit which cannot be effectively and efficiently drained by any existing well thereon.

(2) Jurisdiction of this cause is retained for the entry of such further orders as the Division may deem necessary.

Sincerely,

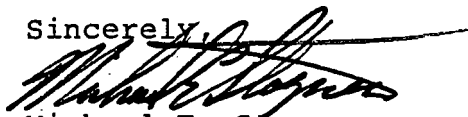
Michael E. Stogner
Examiner

MES/et

xc: Oil Conservation Division - Hobbs



**Marathon
Oil Company**

P. O. Box 3128
Houston, Texas 77253
Telephone 713/629-6600

October 1, 1985

Department of Energy and Minerals
Oil Conservation Division
Box 2088
Sante Fe, New Mexico 97501

RE: Marathon Oil Company (Operator)
Supplement to Application for New Onshore Production
Well Determination under NGPA - Section 103
South Eunice Unit Well No. 434
South Eunice (Seven Rivers Queen) Field
Lea County, New Mexico

Gentlemen:

On December 20, 1983 Marathon filed an application for category determination for the captioned well.

As a supplement to said application enclosed, in duplicate, pursuant to New Mexico Order No. R-6013-A, is Marathon's request, along with supporting data, that the Oil Conservation Division find the captioned well to be a necessary infill well pursuant to Section 271.35 of the Federal Energy Regulatory Commission's regulation pertaining to the NGPA.

Also enclosed, in duplicate, is a revised affidavit applicable to this application.

Please date stamp the enclosed extra copy of this transmittal letter and return in the enclosed envelope.

Yours very truly,

R. J. Peterman
R. J. Peterman, Manager

Contracts & Regulatory Compliance

RDY:krp
Attachments

CERTIFICATE OF SERVICE

I hereby certify that I have this day served a copy, via registered mail, of Marathon Oil Company's request for Infill Well Finding for South Eunice Unit Well No. 434, South Eunice (Seven Rivers Queen) Field, Lea County, New Mexico upon all offset operators as listed below as required by New Mexico Order No. R-6013-A.

Arco Oil and Gas
P. O. Box 1610
Midland, Texas 79702
Attn: Jerry Tweed

Conoco, Inc.
726 E. Michigan
Hobbs, New Mexico 88240
Attn: Mark Mosley

Sun Production Company
P. O. Box 1861
Midland, Texas 79702
Attn: Tom Hobbs

R. J. Peterman

R. J. Peterman, Manager
Contracts & Regulatory Compliance

Subscribed and sworn to before me, a Notary Public,

October 2, 1985

Kayla R. Pignatelli
Notary Public

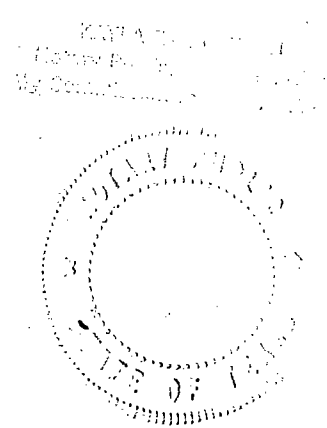

Request for Infill Well Finding
South Eunice Unit Well No. 434
South Eunice (Seven Rivers Queen) Field
Lea County, New Mexico

Infill Findings, Marathon is submitting a plat showing 40-acre spacing within the South Eunice Unit and a description of all wells drilled on the proration unit (including the completed infill well) which are completed in the same pool or reservoir as the proposed infill well. Also attached is a statement indicating why the existing well on the proration unit cannot effectively and efficiently drain the portion of the reservoir covered by the proration unit.

I. WELL ON WHICH FILING FOR INFILL FINDING IS BEING MADE

- A. Lease Name & Well Location: South Eunice Unit No. 434
Unit D, Section 25, T-22-S, R-36-E, 1310' FNL & 1280' FWL
Lea County, New Mexico
- B. Spud Date: 11-22-83
- C. Completion Date: 12-14-83
- D. Mechanical Problems: None
- E. Current Rate of Production: 12 BOPD, 0.5 MCFPD, 133 BWPD
- F. Date of P&A: None

II. EXISTING WELL ON PRORATION UNIT

- A. Lease Name & Well Location: South Eunice Unit No. 424
Unit D, Section 25, T-22-S, R-36-E, 660' FNL & 660' FWL
Lea County, New Mexico
- B. Spud Date: 10-29-61
- C. Completion Date: 11-6-61
- D. Mechanical Problems: None
- E. Current Rate of Production: 34 BOPD, 0.5 MCFPD, 515 BWPD
- F. Date of P&A: None

South Eunice Unit Well No's. 434, 435, 436, 437, & 439

Lea County, New Mexico

Reserves of 80,000 barrels of oil and 24,000 MCF of gas are expected from each of the wells listed above. This reserve figure was derived from volumetric calculations, using the following parameters: average porosity 15%, drainage area = 10 acres, net pay thickness = 50 feet, water saturation = 35%, formation volume factor = 1.2, recovery efficiency = 25%, and gas-oil ratio = 300 SCF/STB.

The area was originally developed on 40 acre spacing in the late 1950's and early 1960's. In the mid-1970's a pilot and later a unit-wide waterflood were implemented, utilizing the existing wells. It is believed that only a small portion of the unitized reservoir has been successfully waterflooded, due to the low permeability of the fine-grained Queen sandstone and the presence of high permeability streaks in portions of the Unit. Two-thirds of the waterflood production has come from several wells that encounter one particular high permeability sand member in the northeastern portion of the Unit.

Due to this low permeability of the majority of the Queen pay, each well has drained considerably less than the 40 acres currently assigned. As shown above, reserves of 80,000 barrels can be calculated assuming only 10 acre drainage, and many wells in the unit have not made that much. It is expected that these infill wells can recover primary reserves from tight Queen sands after adequate stimulation.

It is also believed that these wells will help to recover additional secondary reserves from higher permeability intervals which are floodable. Pressure testing of wells has indicated an unusually low reservoir pressure in some producing wells, indicating inadequate injection support. This may be caused by reservoir discontinuities between producing wells and injection wells. By infill drilling in the South Eunice Unit, more continuous pay will be developed which should improve waterflood recoveries.

DGJ/dah

9-17-85

SKURON
FILE

20-025-2344

NO. OF COPIES RECEIVED	
DISTRIBUTION	
SANTA FE	
FILE	
U.S.G.S.	
LAND OFFICE	
OPERATOR	

NEW MEXICO OIL CONSERVATION COMMISSION

Form C-101
Revised 1-4-65

5A. Indicate Type of Lease	
STATE <input checked="" type="checkbox"/>	FEE <input type="checkbox"/>
5. State Oil & Gas Lease No.	
A-2614	

APPLICATION FOR PERMIT TO DRILL, DEEPEN, OR PLUG BACK

1a. Type of Core		7. Unit Agreement Name	
b. Type of Well DRILL <input checked="" type="checkbox"/> DEEPEN <input type="checkbox"/> PLUG BACK <input type="checkbox"/> OIL WELL <input checked="" type="checkbox"/> GAS WELL <input type="checkbox"/> OTHER <input type="checkbox"/> SINGLE ZONE <input checked="" type="checkbox"/> MULTIPLE ZONE <input type="checkbox"/>		S. Eunice (7 RO) Unit	
2. Name of Operator		8. Form or Lease Name	
Marathon Oil Company			
3. Address of Operator		9. Well No.	
P.O. Box 552, Midland, Texas 79702		434	
4. Location of Well UNIT LETTER <u>D</u> LOCATED <u>1310</u> FEET FROM THE <u>North</u> LINE AND <u>1280</u> FEET FROM THE <u>West</u> LINE OF SEC. <u>25</u> TWP. <u>22S</u> RCE. <u>36E</u> NMPM		10. Field and Pool, or Wildcat	
		Eunice 7RO, South	
		12. County	
		Lea	
		15. Proposed Depth	
		3850	
		19A. Formation	
		7 Riv., Queen	
		20. Rotary or C.T.	
		Rotary	
21. Deviation (Show whether DF, RT, etc.)		22. Approx. Date Work will start	
3457.8 GR		Nov. 15, 1983	
21A. Kind & Status Plug. Head		21B. Drilling Contractor	
Blanket on File		N/A	

PROPOSED CASING AND CEMENT PROGRAM

SIZE OF HOLE	SIZE OF CASING	WEIGHT PER FOOT	SETTING DEPTH	SACKS OF CEMENT	EST. TOP
12 1/4"	9 5/8"	32.3	400	200	Surface
8 3/4"	5 1/2"	15.5	3850	950	Surface

BOP PROGRAM

Blowout prevention equipment will be 10", 3000 lb. annular preventer, blind rams, and pipe rams with remote controls on the derrick floor.

APPROVAL VALID FOR 180 DAYS
PERMIT EXPIRES 5-16-84
UNLESS DRILLING UNDERWAY

NSL-1767

IN ABOVE SPACE DESCRIBE PROPOSED PROGRAM: IF PROPOSAL IS TO DEEPEN OR PLUG BACK, GIVE DATA ON PRESENT PRODUCTIVE ZONE AND PROPOSED NEW PRODUCTIVE ZONE. GIVE BLOWOUT PREVENTER PROGRAM, IF ANY.

I hereby certify that the information above is true and complete to the best of my knowledge and belief.

By William D. Holmes Title Engineer Date 10-19-83

(This space for State Use)

ORIGINAL SIGNED BY JERRY SEXTON

APPROVED BY DISTRICT SUPERVISOR TITLE DATE NOV 18 1983

CONDITIONS OF APPROVAL, IF ANY:

**NEW MEXICO OIL CONSERVATION COMMISSION
WELL LOCATION AND ACREAGE DEDICATION PLAT**

Form C-102
Supersedes C-128
Effective 1-1-65

All distances must be from the outer boundaries of the Section.

Operator MARATHON OIL CO.			Lease SOUTH EUNICE QUEEN UNIT		Well No. 434
Unit Letter D	Section 25	Township 22 SOUTH	Range 36 EAST	County LEA	
Actual Footage Location of Well:					
1310 feet from the NORTH line and		1280 feet from the WEST line			
Ground Level Elev. 3457.8	Producing Formation Seven Rivers - Queen	Pool South Eunice (7 Rivers - Queen)	Dedicated Acreage: 40 Acres		

1. Outline the acreage dedicated to the subject well by colored pencil or hachure marks on the plat below.
2. If more than one lease is dedicated to the well, outline each and identify the ownership thereof (both as to working interest and royalty).
3. If more than one lease of different ownership is dedicated to the well, have the interests of all owners been consolidated by communitization, unitization, force-pooling, etc?

☐ Yes ☐ No If answer is "yes," type of consolidation _____

If answer is "no," list the owners and tract descriptions which have actually been consolidated. (Use reverse side of this form if necessary.) _____

No allowable will be assigned to the well until all interests have been consolidated (by communitization, unitization, forced-pooling, or otherwise) or until a non-standard unit, eliminating such interests, has been approved by the Commission.

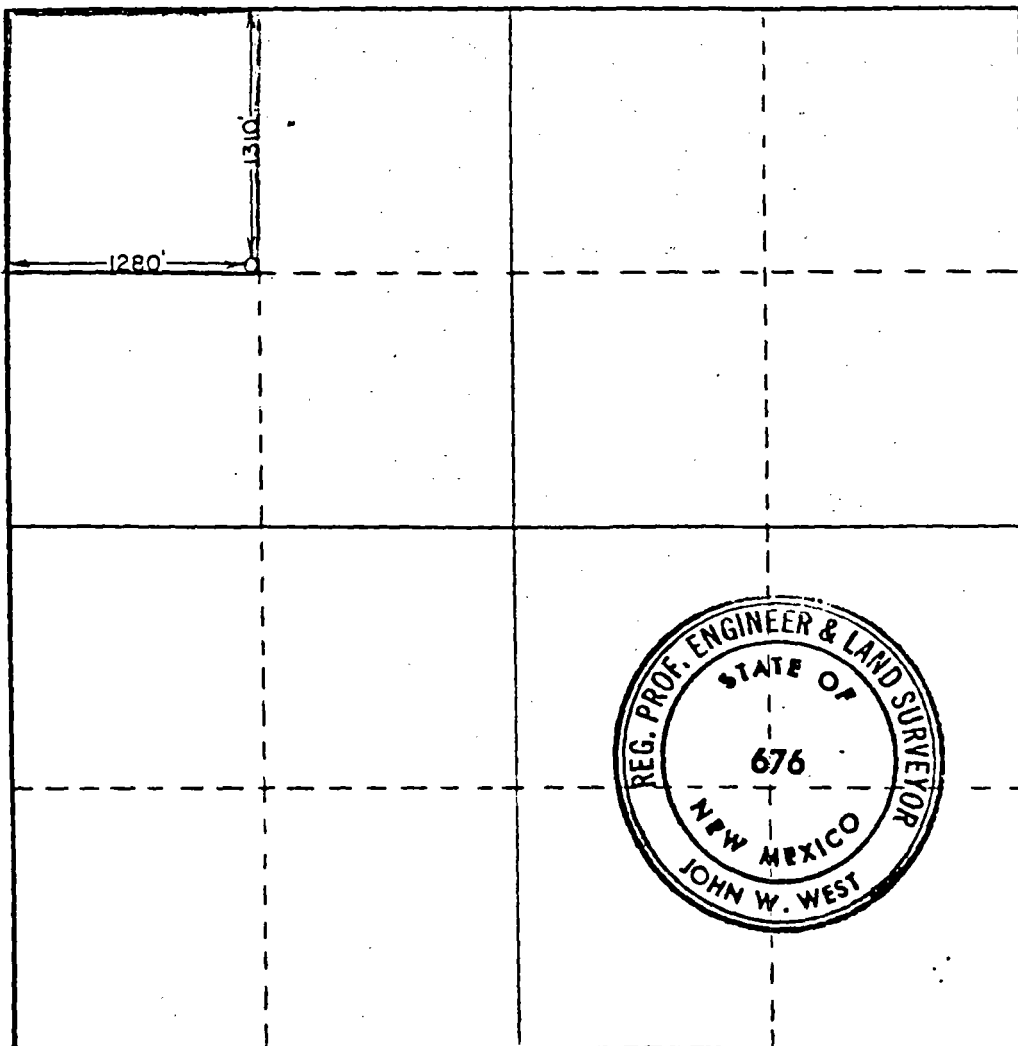

CERTIFICATION

I hereby certify that the information contained herein is true and complete to the best of my knowledge and belief.

William D. Holmes

Name

William D. Holmes

Position

District Operations Engineer

Company

Marathon Oil Company

Date

10-19-83

I hereby certify that the well location shown on this plat was plotted from field notes of actual surveys made by me or under my supervision, and that the same is true and correct to the best of my knowledge and belief.

Date Surveyed

OCTOBER 7, 1983

Registered Professional Engineer and/or Land Surveyor

John W. West

Certificate No. **JOHN W. WEST, 676**

RONALD J. EIDSON, 3239

0 330 660 990 1320 1650 1980 2310 2640 2970 3300 3630 3960 4290 4620 4950 5280 5610 5940 6270 6600 6930 7260 7590 7920 8250 8580 8910 9240 9570 9900

Midland District
Houston Division
Production Operations United States



**Marathon
Oil Company**

P.O. Box 552
Midland, Texas 79702
Telephone 915/682-1626

October 13, 1983

Mr. Joe D. Ramey
New Mexico Oil Conservation Division
P. O. Box 2088
Santa Fe, New Mexico 87501

RE: Unorthodox Locations
South Eunice (Seven Rivers, Queen) Unit
Well Nos. 434 and 435
Sec. 25 and 36, T-22-S, R-36-E
Lea County, New Mexico

Marathon Oil Company, as operator of the referenced unit, respectfully requests administrative approval to drill two infill producing wells, Nos. 434 and 435, at the following unorthodox locations:

No. 434 1310' FNL and 1280' FWL, Sec. 25-22S-36E, Lea Co.
No. 435 1137' FWL and 978' FSL, Sec. 36-22S-36E, Lea Co.

Both of these wells will be drilled to about 3900' to test the Seven Rivers and Queen formations in the South Eunice (Seven Rivers, Queen) pool. It is expected that these wells will recover additional reserves within this secondary recovery project.

Copies of this application have been sent to the offset operators by registered mail.

Attached for your information is a map showing the proposed locations and a list of offset operators to these locations.

Very truly yours,

W.D. Holmes

W. D. Holmes
District Operations Engineer

DGJ/bd

Attachments

xc: NMOCD - District I (Hobbs)
Offset Operators

OFFSET OPERATORS
South Eunice (Seven Rivers, Queen) Unit
Marathon Oil Company, Operator
Well Nos. 434 and 435

ARCO Oil and Gas
P. O. Box 1610
Midland, Texas 79702
Attn: Jerry Tweed

Conoco, Inc.
726 E. Michigan
Hobbs, New Mexico 88240
Attn: Mark Mosley

Sun Production Company
P. O. Box 1861
Midland, Texas 79702
Attn: Tom Hobbs



STATE OF NEW MEXICO
ENERGY AND MINERALS DEPARTMENT
OIL CONSERVATION DIVISION

November 17, 1983

TONY ANAYA
GOVERNOR

POST OFFICE BOX 2088
STATE LAND OFFICE BUILDING
SANTA FE, NEW MEXICO 87501
(505) 827-5800

Marathon Oil Company
P. O. Box 552
Midland, Texas 79702

Attention: W. D. Holmes

Administrative Order NSL-1767

Gentlemen:

Reference is made to your application for non-standard locations for your South Eunice (Seven Rivers, Queen) Unit Wells in Township 22 South, Range 36 East, NMPM, South Eunice (Seven Rivers, Queen) Pool, Lea County, New Mexico, as follows:

Well No. 434, 1310' FNL and 1280' FWL of Sec. 25 and
Well No. 435, 1137' FWL and 978' FSL of Sec. 36.

By authority granted me under the provisions of Rule 104 F of the Division Rules and Regulations, the above-described unorthodox locations are hereby approved.

Sincerely,

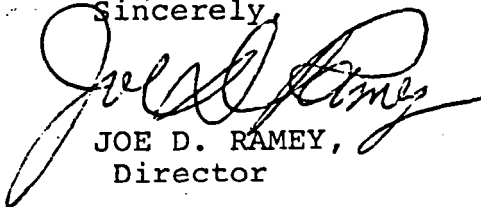

JOE D. RAMEY,
Director

JDR/RLS/dr

cc: Oil Conservation Division - Hobbs
Oil & Gas Engineering Committee - Hobbs
Oil & Gas Division - State Land Office - Santa Fe

R-36-E

R-37-E

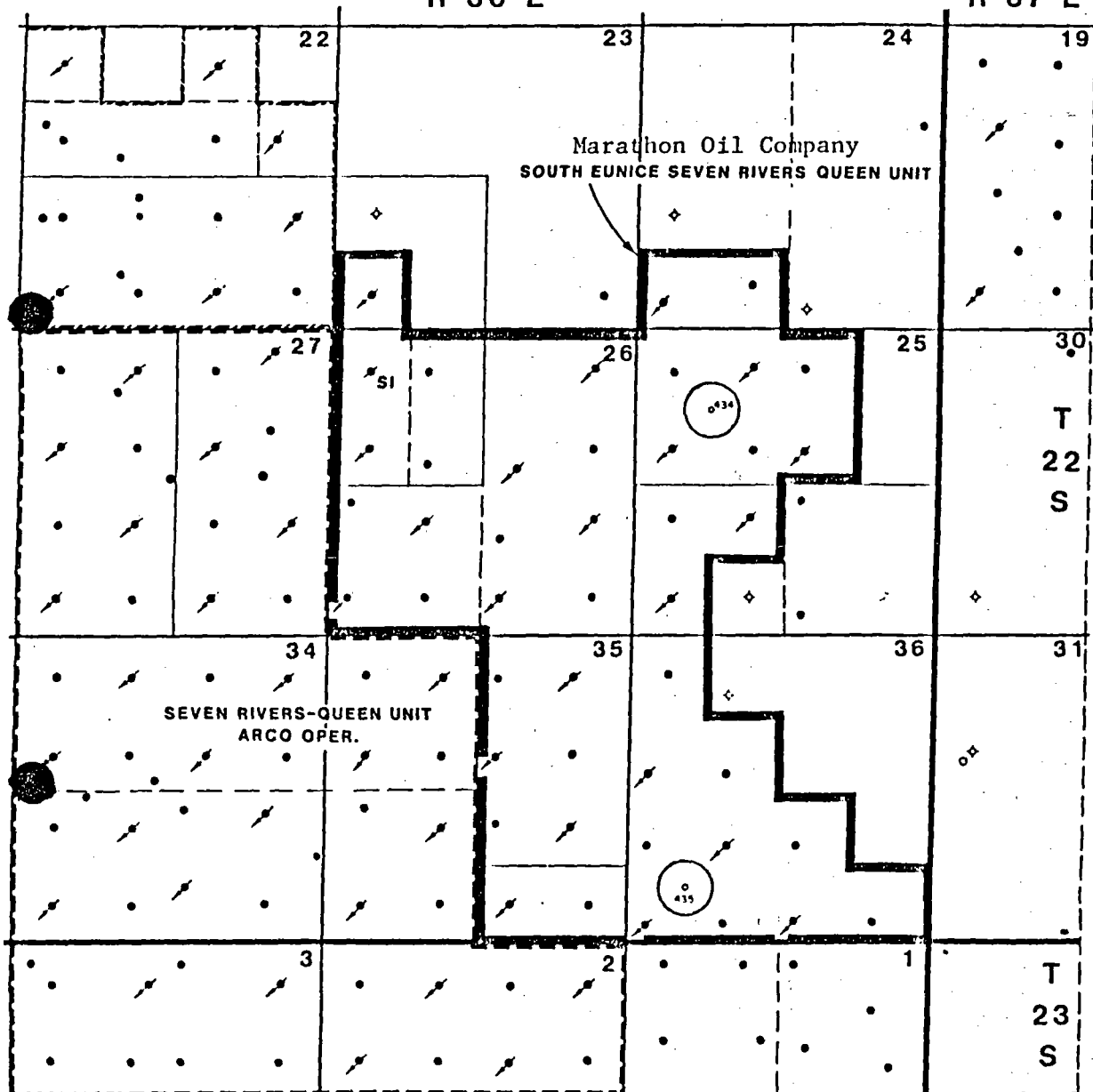
HOUSTON DIVISION
MIDLAND DISTRICT**EUNICE, SOUTH FIELD**
LEA COUNTY, NEW MEXICOMarathon Oil Company
SOUTH EUNICE SEVEN RIVERS QUEEN UNIT

Proposed Locations ○

NEW
MEXICOAREA
SHOWN

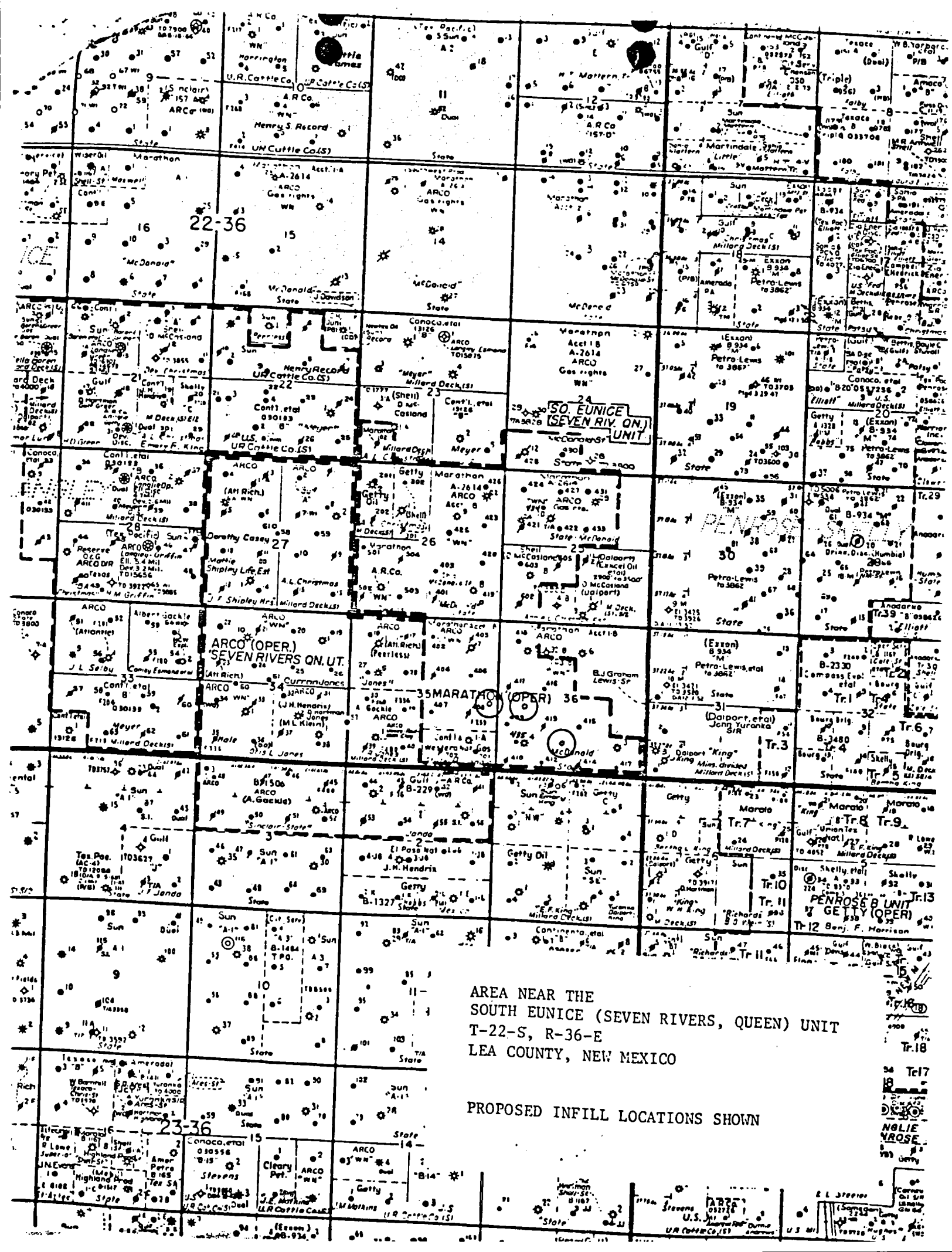

(C - DRILLING - Cont'd.)

In the event gas production is encountered in a well which was projected to an oil-producing horizon and which is located accordingly but does not conform to the above gas well location rules, it shall be necessary for the operator to bring the matter to a hearing before approval for the production of gas can be given.

III. All counties except Lea, Chaves, Eddy, Roosevelt, San Juan, Rio Arriba, and Sandoval (As Amended by Order No. R-6870, February 1, 1982.)

Any wildcat well which is projected as an oil well in any county other than Lea, Chaves, Eddy, Roosevelt, San Juan, Rio Arriba, and Sandoval shall be located on a tract consisting of approximately 40 surface contiguous acres substantially in the form of a square which is a legal subdivision of the U. S. Public Land Surveys, or on a governmental quarter-quarter section or lot and shall be located not closer than 330 feet to any boundary of such tract.

Any wildcat well which is projected as a gas well to a formation and in an area which, in the opinion of the Division representative approving the application to drill, may reasonably be presumed to be productive of gas rather than oil shall be located on a drilling tract consisting of 160 surface contiguous acres, more or less, substantially in the form of a square which is a quarter section, being a legal subdivision of the U. S. Public Land Surveys, and shall be located not closer than 660 feet to any outer boundary of such tract nor closer than 330 feet to any quarter-quarter section or subdivision inner boundary.

C. ACREAGE AND WELL LOCATION REQUIREMENTS FOR DEVELOPMENT WELLS (As Amended by Order No. R-4383, September 6, 1972, and Order No. R-5113, November 1, 1975.)

I. Oil Wells. All Counties (As Amended by Order No. R-4383, September 6, 1972.)

Unless otherwise provided in special pool rules, each development well for a defined oil pool shall be located on a tract consisting of approximately 40 surface contiguous acres substantially in the form of a square which is a legal subdivision of the U. S. Public Land Surveys, or on a governmental quarter-quarter section or lot, and shall be located not closer than 330 feet to any boundary of such tract nor closer than 330 feet to the nearest well drilling to or capable of producing from the same pool, provided, however, only tracts committed to active secondary recovery projects shall be permitted more than four wells.

II. Gas Wells

(a) Lea, Chaves, Eddy, and Roosevelt Counties

Unless otherwise provided in special pool rules, each development well for a defined gas pool in a formation younger than the Wolfcamp formation, or in the Wolfcamp formation which was created and defined by the Division prior to November 1, 1975, or in a Pennsylvanian age or older formation which was created and defined by the Division prior to June 1, 1964, shall be located on a designated drilling tract consisting of 160 surface contiguous acres, more or less, substantially in the form of a square which is a quarter section being a legal subdivision of the U. S. Public Land Surveys, and shall be located not closer than 660 feet to any outer boundary of such tract nor closer than 330 feet to any quarter-quarter section or subdivision inner boundary nor closer than 1320 feet to the nearest well drilling to or capable of producing from the same pool.

Unless otherwise provided in the special pool rules, each development well for a defined gas pool in the Wolfcamp formation which was created and defined by the Division after November 1, 1975, or of Pennsylvanian age or older which was created and defined by the Division after June 1, 1964, shall be located on a designated drilling tract consisting of 320 surface contiguous acres, more or less, comprising any two contiguous quarter sections of a single governmental section, being a legal subdivision of the U. S. Public Land Surveys. Any such well

having more than 160 acres dedicated to it shall be located not closer than 660 feet to the nearest side boundary of the dedicated tract nor closer than 1980 feet to the nearest end boundary nor closer than 330 feet to any quarter-quarter section or subdivision inner boundary. (For the purpose of this rule, 'side' boundary and 'end' boundary are as defined in Section B I (a) of this rule.)

(b) San Juan, Rio Arriba, and Sandoval Counties

Unless otherwise provided in special pool rules, each development well for a defined gas pool shall be located on a designated drilling tract consisting of 160 surface contiguous acres, more or less, substantially in the form of a square which is a quarter section, being a legal subdivision of the U. S. Public Land Surveys, and shall be located not closer than 790 feet to any outer boundary of the tract nor closer than 130 feet to any quarter-quarter section line or subdivision inner boundary.

(c) All counties except Lea, Chaves, Eddy, Roosevelt, San Juan, Rio Arriba, and Sandoval

Unless otherwise provided in special pool rules, each development well for a defined gas pool shall be located on a designated drilling tract consisting of 160 surface contiguous acres, more or less, substantially in the form of a square which is a quarter section, being a legal subdivision of the U. S. Public Land Surveys, and shall be located not closer than 660 feet to any outer boundary of such tract nor closer than 330 feet to any quarter-quarter section or subdivision inner boundary nor closer than 1320 feet to the nearest well drilling to or capable of producing from the same pool.

D. ACREAGE ASSIGNMENT, COMPLETED WELLS

I. Well Tests and Classification

It shall be the responsibility of the operator of any wildcat gas well or development gas well to which more than 40 acres has been dedicated to conduct a potential test within 30 days following completion of the well and to file the same with the Division within 10 days following completion of the tests. (See Rule 401.)

Date of completion for a gas well shall be the date a Christmas tree is installed or 30 days following conclusion of active completion work on the well, whichever date comes first.

Upon making a determination that the well should not properly be classified as a gas well, the Division will reduce the acreage dedicated to the well.

Failure of the operator to file the aforesaid tests within the specified time will also subject the well to such acreage reduction.

II. Non-Standard Units

Any completed gas well which does not have the required amount of acreage dedicated to it for the pool or formation in which it is completed may not be produced until a standard unit for the well has been formed and dedicated or until a non-standard unit has been approved.

The Division-Director may grant administrative approval to non-standard gas units without notice and hearing when an application has been filed for a non-standard unit and the unorthodox size or shape of the unit is necessitated by a variation in the legal subdivision of the U. S. Public Land Surveys, or the following facts exist and the following provisions are complied with:

(a) The non-standard unit consists of quarter-quarter sections or lots that are contiguous by a common bordering side.

(b) The non-standard unit lies wholly within a single governmental quarter section if the well is completed in a pool or formation for which 160 acres is the standard unit size or wholly within a single governmental half section if the well is completed in a pool or formation for which 320 acres is the standard unit size.

(C - DRILLING - Cont'd.)

(c) The applicant presents written consent in the form of waivers from all offset operators and from all operators owning interests in the quarter section (for 160-acre pools or formations) or the half section (for 320-acre pools or formations) in which the non-standard unit is situated and which acreage is not included in said non-standard unit.

(d) In lieu of paragraph (c) of this rule, the applicant may furnish proof of the fact that all of the aforesaid operators were notified by registered or certified mail of his intent to form such non-standard unit. The Director may approve the application if no such operator has entered an objection to the formation of such non-standard unit within 30 days after the Division Director has received the application.

E. (As Amended by Order No. R-2761, January 1, 1965.) Form C-101, Application for Permit to Drill, Deepen, or Plug Back for any well shall designate the exact legal subdivision allotted to the well and no Form C-101 will be approved by the Division or any of its agents without such proper designation of acreage.

F. Unorthodox Locations (As Amended by Order No. R-3038, February 9, 1966. Order No. R-5890, December 29, 1978, Order No. R-6870, February 1, 1982, and Order No. R-7451, March 2, 1984.)

I. The Division Director shall have authority to grant an exception to the well location requirements of Sections B and C above without notice and hearing when the necessity for such unorthodox location is based upon topographical conditions, the recompletion of a well previously drilled to a deeper horizon, provided said well was drilled at an orthodox or approved unorthodox location for such original horizon, or to permit the completion of an efficient production and injection pattern within a secondary recovery or pressure maintenance project, provided that any such unorthodox location within such project is no closer than 330 feet to the outer boundary of the lease, or the unitized area, nor closer than 10 feet to any quarter-quarter section line or subdivision inner boundary.

II. The Division Director shall have authority to grant an exception to the well location requirements of Rule 104 B.I. (a) and Rule 104 C.II. (a) without notice and hearing when the necessity for such unorthodox location is based upon geologic conditions provided that any such unorthodox location shall be no closer than 660 feet to the nearest side boundary nor closer than 990 feet to the nearest end boundary of the proration unit.

III. Applications for administrative approval of unorthodox locations shall be filed in triplicate and shall be accompanied by plats, showing the ownership of all leases offsetting the proration or spacing unit for which the unorthodox location is sought, and also all wells completed thereon. If the proposed unorthodox location is based upon topography, the plat shall also show and describe the existent topographical conditions. If the proposed unorthodox location is based upon completion of an efficient production and injection pattern, the plat shall also show the project outline identifying all producing and injection wells therein, and the applicant shall further include a statement setting forth the necessity for such location. If the proposed unorthodox location is based upon geology as provided in Paragraph II above, the application shall include appropriate geologic maps, cross-sections, and/or logs, and a discussion of the geologic conditions which result in the necessity for the unorthodox location.

IV. All operators of proration or spacing units offsetting the unit for which the unorthodox location is sought shall be notified of the application by certified or registered mail, and the application shall state that such notification has been given. The Division Director may approve the unorthodox location upon receipt of waivers from all offset operators or if no offset operator has entered an objection to the unorthodox location within 20 days after the Director has received the application.

V. The Division Director may, at his discretion, set any application for administrative approval of an unorthodox location for public hearing.

G. Whenever an exception is granted, the Division may take such action as will offset any advantage which the person securing the exception may obtain over other producers by reason of the unorthodox location.

H. If the drilling tract is within an allocated oil pool or is placed within such allocated pool at any time after completion of the well and the drilling tract consists of less than 39-1/2 acres or more than 40-1/2 acres, the top unit allowable for such well shall be increased or decreased in the proportion that the number of acres in the drilling tract bears to 40.

I. If the drilling tract is within an allocated gas pool or is subsequently placed within an allocated gas pool, and the drilling tract consists of less than 158 acres or more than 162 acres in 160-acre pools, or less than 316 acres or more than 324 acres in 320-acre pools, the top allowable for such well shall be decreased or increased in the proportion that the number of acres in the drilling tract bears to a standard unit for the pool.

J. In computing acreage under H and I above, minor fractions of an acre shall not be counted but 1/2 acre or more shall count as 1 acre.

K. The provisions of H and I above shall apply only to wells completed after January 1, 1950. Nothing herein contained shall affect in any manner any well completed prior to the effective date of this rule and no adjustments shall be made in the allowable production for any such wells by reason of these rules.

L. In order to prevent waste the Division may, after notice and hearing, fix different spacing requirements and require greater acreage for drilling tracts in any defined oil pool or in any defined gas pool notwithstanding the provisions of B and C above.

M. The Division may approve the pooling or communitization of fractional lots of 20.49 acres or less with another oil proration unit when:

1. The units involved are contiguous;
2. They are part of the same basic lease, carrying the same royalty interest; and
3. The ownership of the units involved is common.

Application to the Division for pooling shall be accompanied by three (3) copies of a certified plat showing the dimensions and acreage involved in the pooling, the ownership of all leases and royalty interests involved, and the location of any proposed wells.

Applicant shall furnish all operators who directly and diagonally offset the units involved a copy of the application to the Division, and shall include with his application a written statement that all offset operators have been properly notified. Offset operators shall include only those operators who have offset properties within the State of New Mexico. The Division shall wait at least ten days before approving any such pooling, and shall approve such pooling only in the absence of objection from any offset operator. In the event that an operator objects to the pooling, the Division shall consider the matter only after proper notice and hearing.

The Division may waive the ten-day waiting period requirement, if the applicant furnishes the Division with the written consent to the pooling by all offset operators involved.

The Division may consider that the requirements of subparagraphs 2 and 3 of paragraph M of this rule have been fulfilled if the applicant furnishes with each copy of each application to the Division a copy of an executed pooling agreement communitizing the units involved.

CONOCO SEVEN RIVERS
QUEEN UNIT

R-36-E

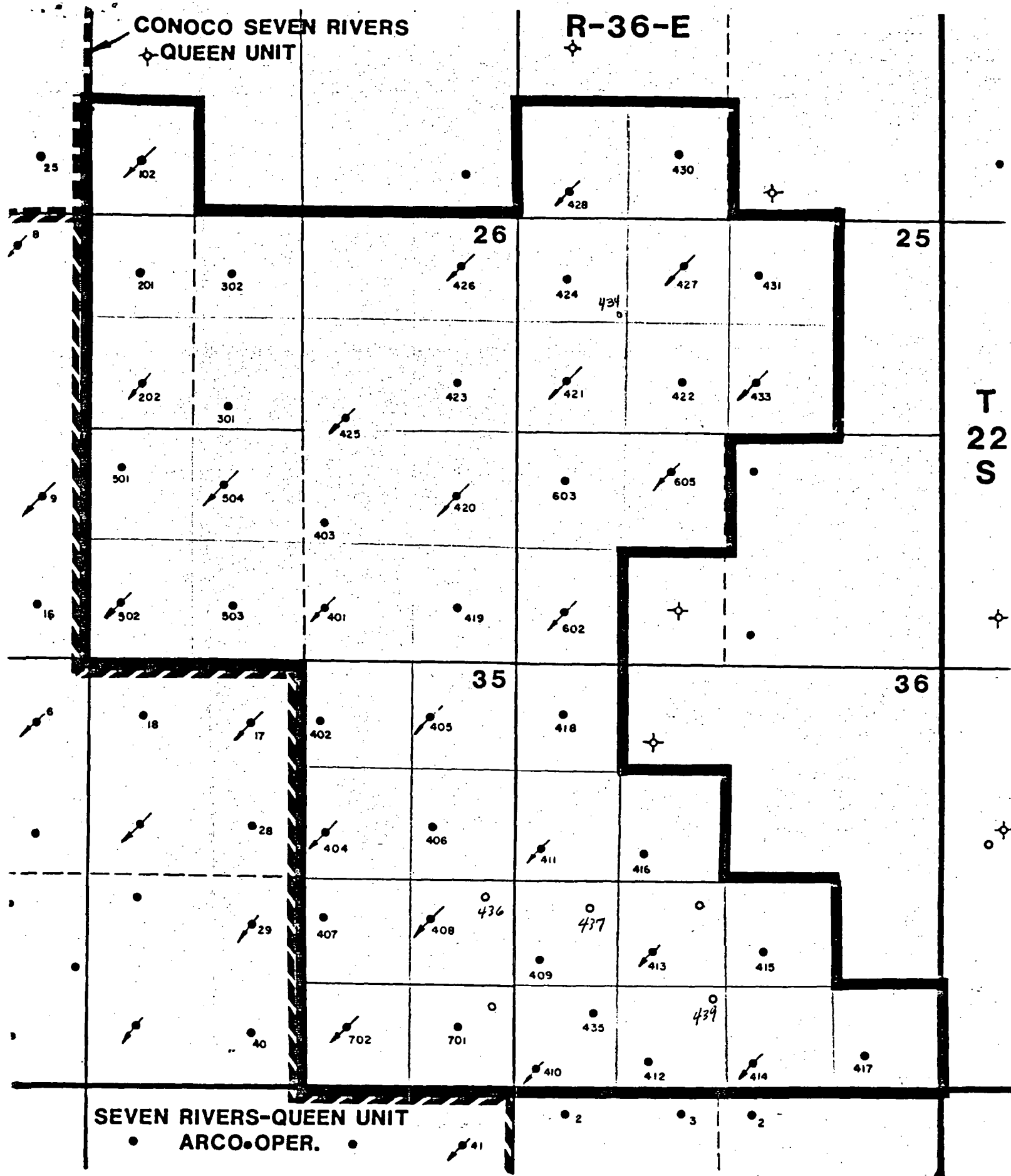

MARATHON OIL COMPANY
HOUSTON DIVISION
MIDLAND DISTRICT

**SOUTH EUNICE
(SEVEN RIVERS, QUEEN) UNIT
EUNICE, SOUTH FIELD
LEA COUNTY, NEW MEXICO**

JALMAT GAS WELLS ARE NOT SHOWN

SCALE: 1"=1500'

3/85
DON JONES

TYPE LOG

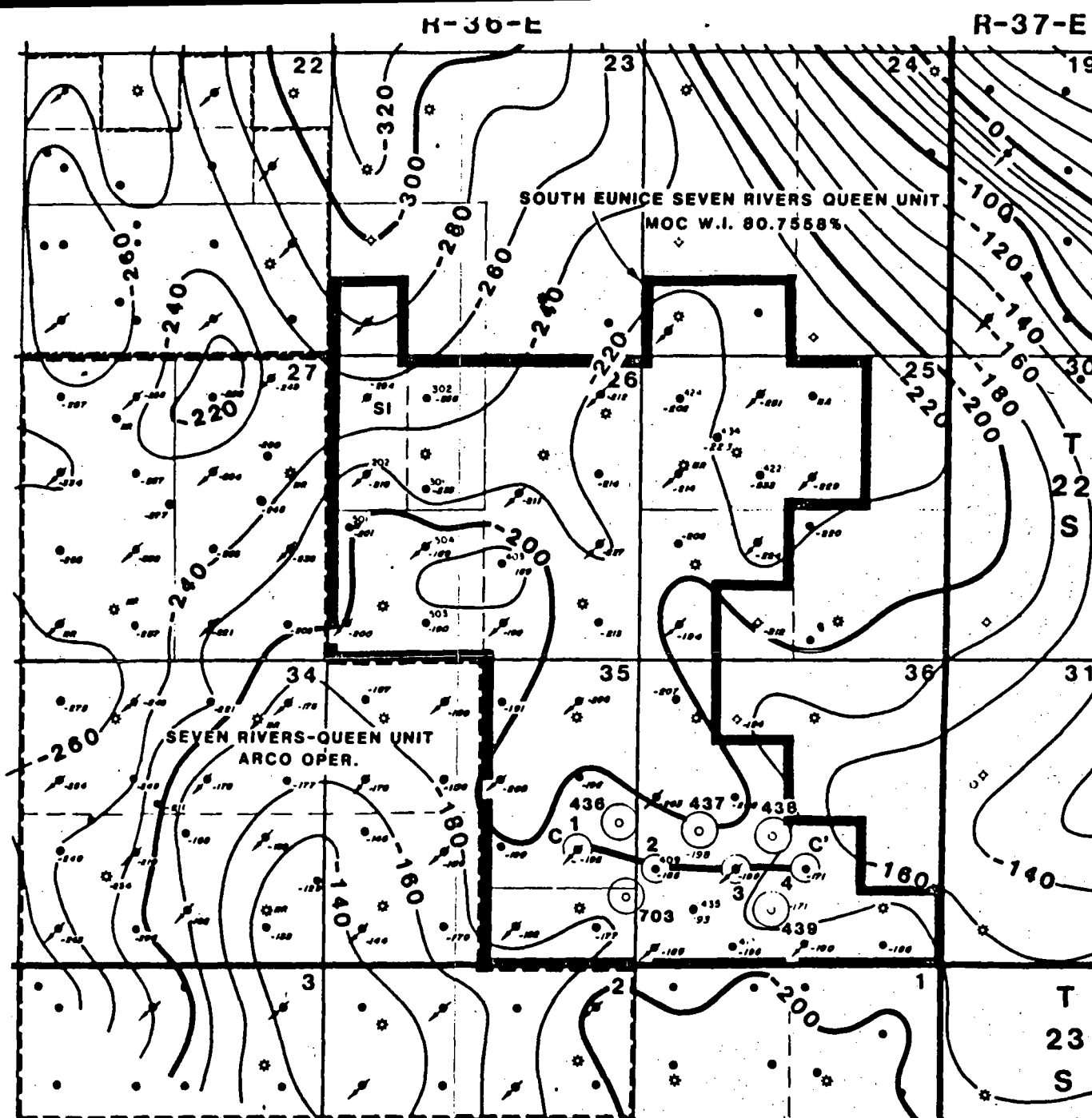
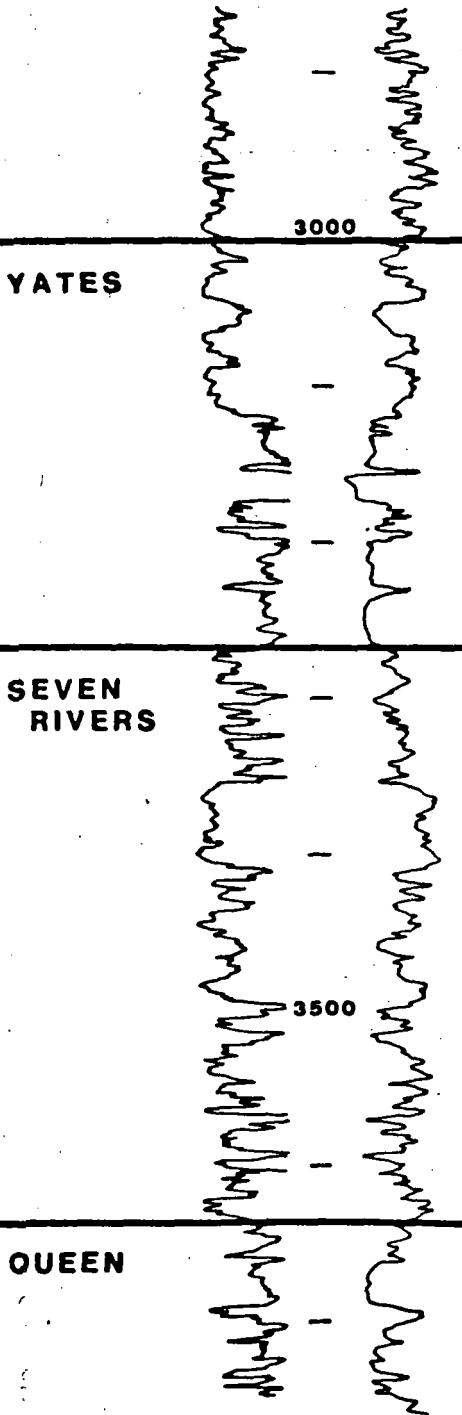

HOUSTON DIVISION
MIDLAND DISTRICT

EUNICE, SOUTH FIELD

LEA COUNTY, NEW MEXICO

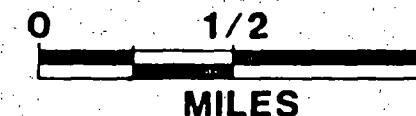

LEGEND

- PROPOSED LOCATIONS
- LINE OF SECTION

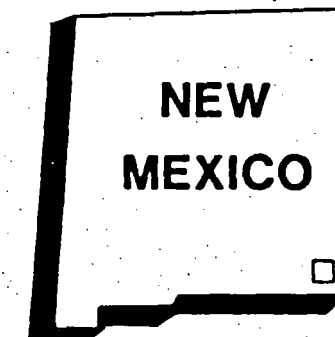

AREA SHOWN

**NEW MEXICO OIL CONSERVATION COMMISSION
WELL LOCATION AND ACREAGE DEDICATION PLAT**

Form C-102
Supersedes C-128
Effective 1-1-65

All distances must be from the outer boundaries of the Section

Operator MARATHON OIL CO.			Lessee SOUTH EUNICE QUEEN UNIT		Well No. 4348
Unit Letter D	Section 25	Township 22 SOUTH	Range 36 EAST	County LEA	

Actual Footage Location of Well:

1310	feet from the	NORTH	line and	1280	feet from the	WEST	line
Ground Level Elev. 3457.8	Producing Formation Seven Rivers - Queen		Pool South Eunice (7 Rivers - Queen)		Dedicated Acreage: 40		

1. Outline the acreage dedicated to the subject well by colored pencil or hatchure marks on the plat below.
2. If more than one lease is dedicated to the well, outline each and identify the ownership thereof (both as to working interest and royalty).
3. If more than one lease of different ownership is dedicated to the well, have the interests of all owners been consolidated by communitization, unitization, force-pooling, etc?

☐ Yes ☐ No If answer is "yes," type of consolidation _____

If answer is "no," list the owners and tract descriptions which have actually been consolidated. (Use reverse side of this form if necessary.) _____

No allowable well be assigned to the well until all interests have been consolidated (by communitization, unitization, forced-pooling, or otherwise) or until a non-standard unit, eliminating such interests, has been approved by the Commission.

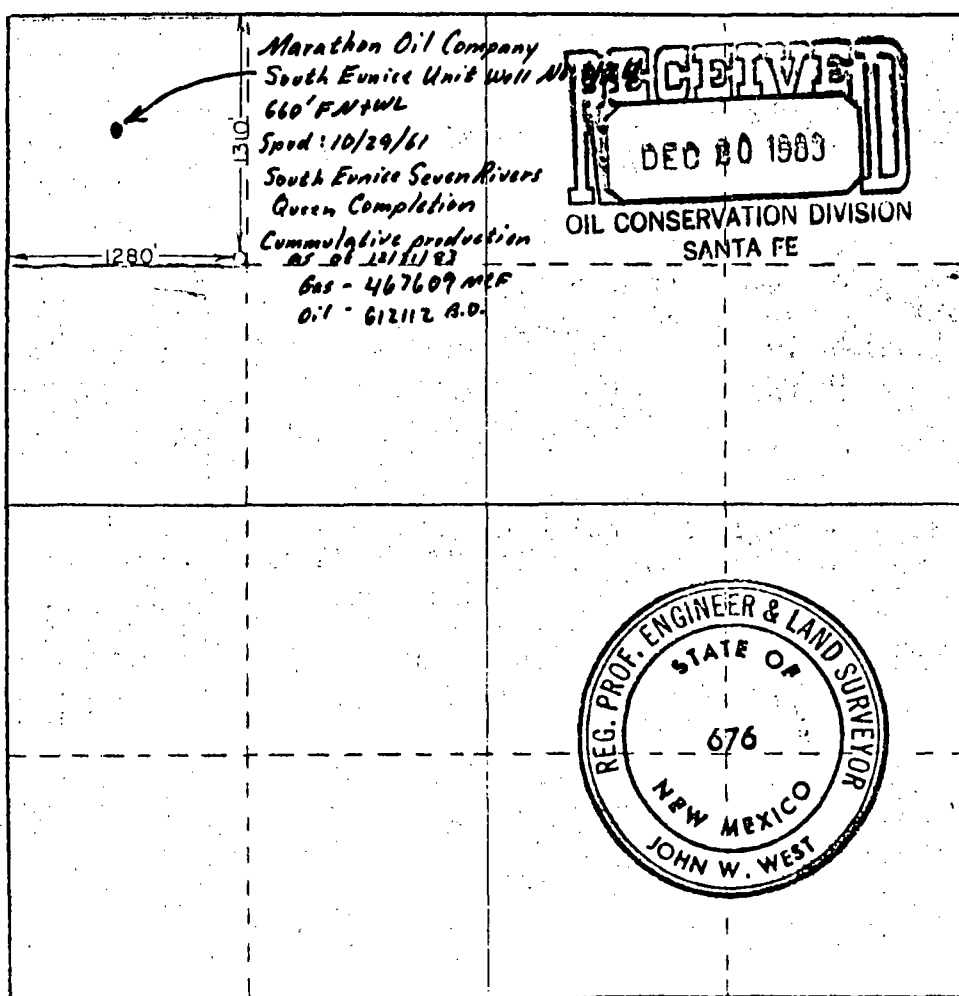

CERTIFICATION

I hereby certify that the information contained herein is true and complete to the best of my knowledge and belief.

William D. Holmes

Name
William D. Holmes
Position
District Operations Engineer
Company
Marathon Oil Company
Date
10-19-83

I hereby certify that the well location shown on this plat was plotted from field notes of actual surveys made by me or under my supervision, and that the same is true and correct to the best of my knowledge and belief.

Date Surveyed
OCTOBER 7, 1983
Registered Professional Engineer
and Land Surveyor
John W. West
Certificate No. **JOHN W. WEST, 676**
RONALD J. EIDSON, 3239

CERTIFICATE OF SERVICE

I hereby certify that I have this day served a copy, via registered mail, of Marathon Oil Company's request for Infill Well Finding for South Eunice Unit Well No. 434, South Eunice (Seven Rivers Queen) Field, Lea County, New Mexico upon all offset operators as listed below as required by New Mexico Order No. R-6013-A.

Arco Oil and Gas
P. O. Box 1610
Midland, Texas 79702
Attn: Jerry Tweed

Conoco, Inc.
726 E. Michigan
Hobbs, New Mexico 88240
Attn: Mark Mosley

Sun Production Company
P. O. Box 1861
Midland, Texas 79702
Attn: Tom Hobbs

R. J. Peterman
R. J. Peterman, Manager
Contracts & Regulatory Compliance

Subscribed and sworn to before me, a Notary Public,

October 2, 1985

Kayla R. Pignani
Notary Public

KAYLA RAE PIGNANI
Notary Public, State of Texas
My Commission Expires 7-13-88



Request for Infill Well Finding
South Eunice Unit Well No. 434
South Eunice (Seven Rivers Queen) Field
Lea County, New Mexico

Infill Findings, Marathon is submitting a plat showing 40-acre spacing within the South Eunice Unit and a description of all wells drilled on the proration unit (including the completed infill well) which are completed in the same pool or reservoir as the proposed infill well. Also attached is a statement indicating why the existing well on the proration unit cannot effectively and efficiently drain the portion of the reservoir covered by the proration unit.

I. WELL ON WHICH FILING FOR INFILL FINDING IS BEING MADE

- A. Lease Name & Well Location: South Eunice Unit No. 434
Unit D, Section 25, T-22-S, R-36-E, 1310' FNL & 1280' FWL
Lea County, New Mexico
- B. Spud Date: 11-22-83
- C. Completion Date: 12-14-83
- D. Mechanical Problems: None
- E. Current Rate of Production: 12 BOPD, 0.5 MCFPD, 133 BWPD
- F. Date of P&A: None

II. EXISTING WELL ON PRORATION UNIT

- A. Lease Name & Well Location: South Eunice Unit No. 424
Unit D, Section 25, T-22-S, R-36-E, 660' FNL & 660' FWL
Lea County, New Mexico
- B. Spud Date: 10-29-61
- C. Completion Date: 11-6-61
- D. Mechanical Problems: None
- E. Current Rate of Production: 34 BOPD, 0.5 MCFPD, 515 BWPD
- F. Date of P&A: None

South Eunice Unit Well No's. 434, 435, 436, 437, & 439
Lea County, New Mexico

Reserves of 80,000 barrels of oil and 24,000 MCF of gas are expected from each of the wells listed above. This reserve figure was derived from volumetric calculations, using the following parameters: average porosity 15%, drainage area = 10 acres, net pay thickness = 50 feet, water saturation = 35%, formation volume factor = 1.2, recovery efficiency = 25%, and gas-oil ratio = 300 SCF/STB.

The area was originally developed on 40 acre spacing in the late 1950's and early 1960's. In the mid-1970's a pilot and later a unit-wide waterflood were implemented, utilizing the existing wells. It is believed that only a small portion of the unitized reservoir has been successfully waterflooded, due to the low permeability of the fine-grained Queen sandstone and the presence of high permeability streaks in portions of the Unit. Two-thirds of the waterflood production has come from several wells that encounter one particular high permeability sand member in the northeastern portion of the Unit.

Due to this low permeability of the majority of the Queen pay, each well has drained considerably less than the 40 acres currently assigned. As shown above, reserves of 80,000 barrels can be calculated assuming only 10 acre drainage, and many wells in the unit have not made that much. It is expected that these infill wells can recover primary reserves from tight Queen sands after adequate stimulation.

It is also believed that these wells will help to recover additional secondary reserves from higher permeability intervals which are floodable. Pressure testing of wells has indicated an unusually low reservoir pressure in some producing wells, indicating inadequate injection support. This may be caused by reservoir discontinuities between producing wells and injection wells. By infill drilling in the South Eunice Unit, more continuous pay will be developed which should improve waterflood recoveries.

DGJ/dah

9-17-85

20-625-2144

NEW MEXICO OIL CONSERVATION COMMISSION

Form C-101
Revised 1-1-65

5A. Indicate Type of Lease
 STATE ☒ FEDERAL ☐
 5. State Oil & Gas Lease No.
 A-2614

APPLICATION FOR PERMIT TO DRILL, DEEPEN, OR PLUG SACK

PROPOSED CASING AND CEMENT PROGRAM					
SIZE OF HOLE	SIZE OF CASING	WEIGHT PER FOOT	SETTING DEPTH	SACKS OF CEMENT	EST. TOP
12 1/4"	9 5/8"	32.3	400	200	Surface
8 3/4"	5 1/2"	15.5	3850	950	Surface

Blowout prevention equipment will be 10", 3000 lb. annular preventer, blind rams, and pipe rams with remote controls on the derrick floor.

APPROVAL VALID FOR 180 DAYS
PERMIT EXPIRES 5-16-84
UNLESS DRILLING UNDERWAY

NSL-1767

7. ABOVE SPACE DESCRIBE PROPOSED PROGRAM: IF PROPOSAL IS TO DEEPEN OR PLUG BACK, GIVE DATA ON PRESENT PRODUCTIVE ZONE AND PROPOSED NEW PRODUCTIVE ZONE. GIVE BLOW-OUT PREVENTER PROGRAM, IF ANY.

I hereby certify that the information above is true and complete to the best of my knowledge and belief.

By William D. Holmes Title Engineer Date 10-19-93

(This space for State Use)

ORIGINAL SIGNED BY JERRY SEXTON

APPROVED BY DISTRICT SUPERVISOR TITLE DATE NOV 16 1957

CONDITIONS OF APPROVAL, IF ANY:

NEW MEXICO OIL CONSERVATION COMMISSION
WELL LOCATION AND ACREAGE DEDICATION PLAT

Form C-102
 Supersedes C-128
 Effective 1-1-65

All distances must be from the outer boundaries of the Section.

Operator MARATHON OIL CO.			Lease SOUTH EUNICE QUEEN UNIT		Well No. 434
Unit Letter D	Section 25	Township 22 SOUTH	Range 36 EAST	County LEA	
Actual Footage Location of Well:					
1310 feet from the NORTH line and		1280 feet from the WEST line			
Ground Level Elev. 3457.8	Producing Formation Seven Rivers - Queen		Pool South Eunice (7 Rivers - Queen)		Dedicated Acreage: 40 Acres

1. Outline the acreage dedicated to the subject well by colored pencil or hachure marks on the plat below.
2. If more than one lease is dedicated to the well, outline each and identify the ownership thereof (both as to working interest and royalty).
3. If more than one lease of different ownership is dedicated to the well, have the interests of all owners been consolidated by communitization, unitization, force-pooling, etc?

☐ Yes ☐ No If answer is "yes," type of consolidation _____

If answer is "no," list the owners and tract descriptions which have actually been consolidated. (Use reverse side of this form if necessary.) _____

No allowable will be assigned to the well until all interests have been consolidated (by communitization, unitization, forced-pooling, or otherwise) or until a non-standard unit, eliminating such interests, has been approved by the Commission.

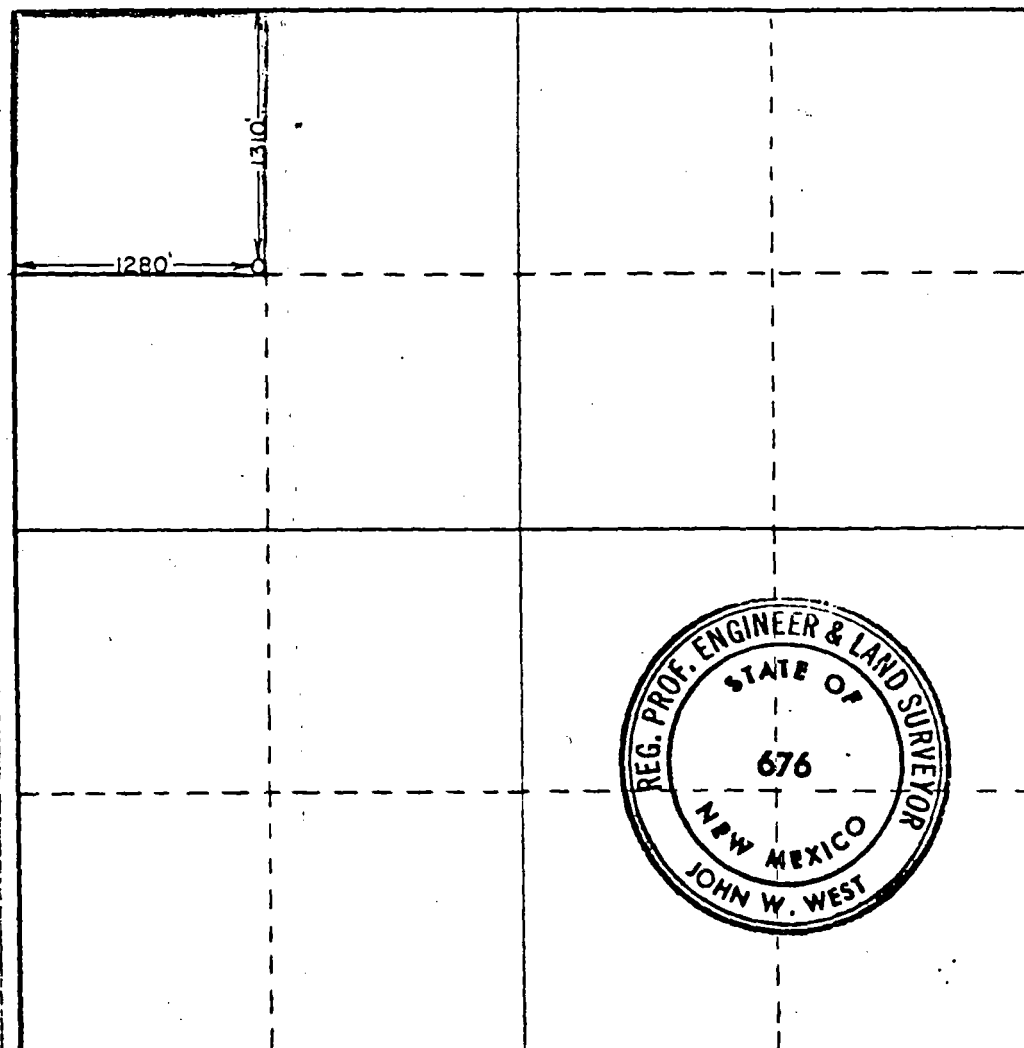

CERTIFICATION

I hereby certify that the information contained herein is true and complete to the best of my knowledge and belief.

William D. Holmes

Name
William D. Holmes
 Position
District Operations Engineer
 Company
Marathon Oil Company
 Date
10-19-83

I hereby certify that the well location shown on this plat was plotted from field notes of actual surveys made by me or under my supervision, and that the same is true and correct to the best of my knowledge and belief.

Date Surveyed
OCTOBER 7, 1983
 Registered Professional Engineer and/or Land Surveyor

John W. West

Certificate No. **JOHN W. WEST, 676**
RONALD J. EIDSON, 3239



Midland District
Houston Division
Production Operations United States



**Marathon
Oil Company**

P.O. Box 552
Midland, Texas 79702
Telephone 915/682-1626

October 13, 1983

Mr. Joe D. Ramey
New Mexico Oil Conservation Division
P. O. Box 2088
Santa Fe, New Mexico 87501

RE: Unorthodox Locations
South Eunice (Seven Rivers, Queen) Unit
Well Nos. 434 and 435
Sec. 25 and 36, T-22-S, R-36-E
Lea County, New Mexico

Marathon Oil Company, as operator of the referenced unit, respectfully requests administrative approval to drill two infill producing wells, Nos. 434 and 435, at the following unorthodox locations:

No. 434 1310' FNL and 1280' FWL, Sec. 25-22S-36E, Lea Co.
No. 435 1137' FWL and 978' FSL, Sec. 36-22S-36E, Lea Co.

Both of these wells will be drilled to about 3900' to test the Seven Rivers and Queen formations in the South Eunice (Seven Rivers, Queen) pool. It is expected that these wells will recover additional reserves within this secondary recovery project.

Copies of this application have been sent to the offset operators by registered mail.

Attached for your information is a map showing the proposed locations and a list of offset operators to these locations.

Very truly yours,

W.D. Holmes

W. D. Holmes
District Operations Engineer

DGJ/bd
Attachments
xc: NMOCD - District I (Hobbs)
Offset Operators

OFFSET OPERATORS
South Eunice (Seven Rivers, Queen) Unit
Marathon Oil Company, Operator
Well Nos. 434 and 435

ARCO Oil and Gas
P. O. Box 1610
Midland, Texas 79702
Attn: Jerry Tweed

Conoco, Inc.
726 E. Michigan
Hobbs, New Mexico 88240
Attn: Mark Mosley

Sun Production Company
P. O. Box 1861
Midland, Texas 79702
Attn: Tom Hobbs



STATE OF NEW MEXICO
ENERGY AND MINERALS DEPARTMENT
OIL CONSERVATION DIVISION

November 17, 1983

TONY ANAYA
GOVERNOR

POST OFFICE BOX 2088
STATE LAND OFFICE BUILDING
SANTA FE, NEW MEXICO 87501
(505) 827-5800

Marathon Oil Company
P. O. Box 552
Midland, Texas 79702

Attention: W. D. Holmes

Administrative Order NSL-1767

Gentlemen:

Reference is made to your application for non-standard locations for your South Eunice (Seven Rivers, Queen) Unit Wells in Township 22 South, Range 36 East, NMPM, South Eunice (Seven Rivers, Queen) Pool, Lea County, New Mexico, as follows:

Well No. 434, 1310' FNL and 1280' FWL of Sec. 25 and
Well No. 435, 1137' FWL and 978' FSL of Sec. 36.

By authority granted me under the provisions of Rule 104 F of the Division Rules and Regulations, the above-described unorthodox locations are hereby approved.

Sincerely,

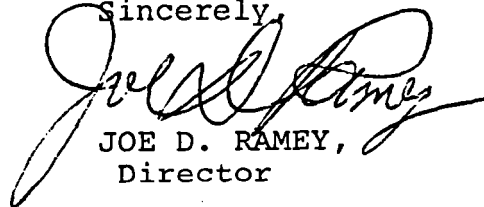

JOE D. RAMEY,
Director

JDR/RLS/dr

cc: Oil Conservation Division - Hobbs
Oil & Gas Engineering Committee - Hobbs
Oil & Gas Division - State Land Office - Santa Fe

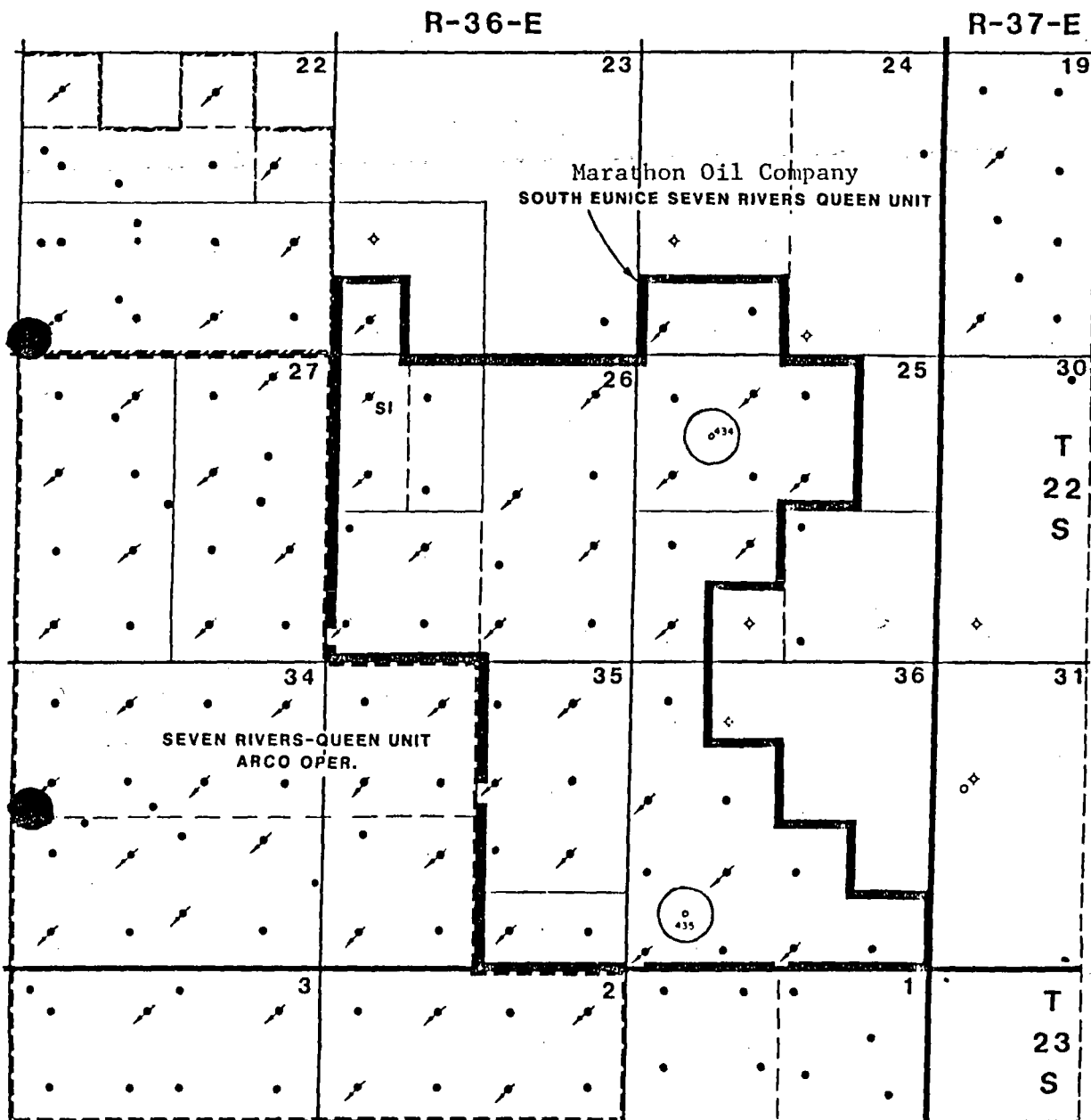

HOUSTON DIVISION
MIDLAND DISTRICT

EUNICE, SOUTH FIELD

LEA COUNTY, NEW MEXICO



Proposed Locations ○

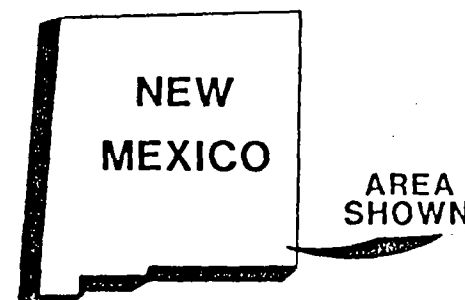

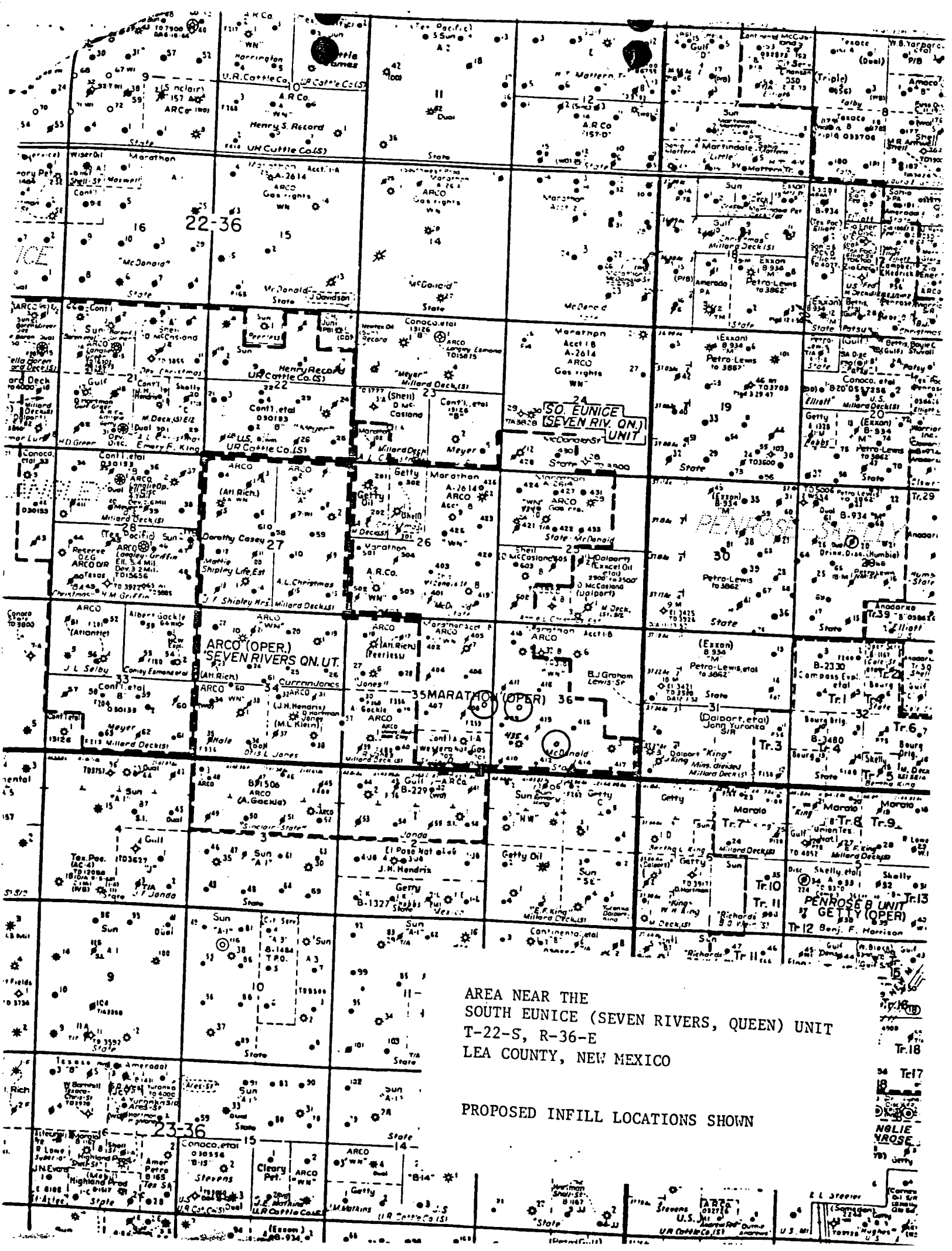

(C - DRILLING - Cont'd.)

In the event gas production is encountered in a well which was projected to an oil-producing horizon and which is located accordingly but does not conform to the above gas well location rules, it shall be necessary for the operator to bring the matter to a hearing before approval for the production of gas can be given.

III. All counties except Lea, Chaves, Eddy, Roosevelt, San Juan, Rio Arriba, and Sandoval (As Amended by Order No. R-6870, February 1, 1982.)

Any wildcat well which is projected as an oil well in any county other than Lea, Chaves, Eddy, Roosevelt, San Juan, Rio Arriba, and Sandoval shall be located on a tract consisting of approximately 40 surface contiguous acres substantially in the form of a square which is a legal subdivision of the U. S. Public Land Surveys, or on a governmental quarter-quarter section or lot and shall be located not closer than 330 feet to any boundary of such tract.

Any wildcat well which is projected as a gas well to a formation and in an area which, in the opinion of the Division representative approving the application to drill, may reasonably be presumed to be productive of gas rather than oil shall be located on a drilling tract consisting of 160 surface contiguous acres, more or less, substantially in the form of a square which is a quarter section, being a legal subdivision of the U. S. Public Land Surveys, and shall be located not closer than 660 feet to any outer boundary of such tract nor closer than 330 feet to any quarter-quarter section or subdivision inner boundary.

C. ACREAGE AND WELL LOCATION REQUIREMENTS FOR DEVELOPMENT WELLS (As Amended by Order No. R-4383, September 6, 1972, and Order No. R-5113, November 1, 1975.)

I. Oil Wells. All Counties (As Amended by Order No. R-4383, September 6, 1972.)

Unless otherwise provided in special pool rules, each development well for a defined oil pool shall be located on a tract consisting of approximately 40 surface contiguous acres substantially in the form of a square which is a legal subdivision of the U. S. Public Land Surveys, or on a governmental quarter-quarter section or lot, and shall be located not closer than 330 feet to any boundary of such tract nor closer than 330 feet to the nearest well drilling to or capable of producing from the same pool, provided, however, only tracts committed to active secondary recovery projects shall be permitted more than four wells.

II. Gas Wells

(a) Lea, Chaves, Eddy, and Roosevelt Counties

Unless otherwise provided in special pool rules, each development well for a defined gas pool in a formation younger than the Wolfcamp formation, or in the Wolfcamp formation which was created and defined by the Division prior to November 1, 1975, or in a Pennsylvanian age or older formation which was created and defined by the Division prior to June 1, 1964, shall be located on a designated drilling tract consisting of 160 surface contiguous acres, more or less, substantially in the form of a square which is a quarter section being a legal subdivision of the U. S. Public Land Surveys, and shall be located not closer than 660 feet to any outer boundary of such tract nor closer than 330 feet to any quarter-quarter section or subdivision inner boundary nor closer than 1320 feet to the nearest well drilling to or capable of producing from the same pool.

Unless otherwise provided in the special pool rules, each development well for a defined gas pool in the Wolfcamp formation which was created and defined by the Division after November 1, 1975, or of Pennsylvanian age or older which was created and defined by the Division after June 1, 1964, shall be located on a designated drilling tract consisting of 320 surface contiguous acres, more or less, comprising any two contiguous quarter sections of a single governmental section, being a legal subdivision of the U. S. Public Land Surveys. Any such well

having more than 160 acres dedicated to it shall be located not closer than 660 feet to the nearest side boundary of the dedicated tract nor closer than 1980 feet to the nearest end boundary nor closer than 330 feet to any quarter-quarter section or subdivision inner boundary. (For the purpose of this rule, 'side' boundary and 'end' boundary are as defined in Section B I (a) of this rule.)

(b) San Juan, Rio Arriba, and Sandoval Counties

Unless otherwise provided in special pool rules, each development well for a defined gas pool shall be located on a designated drilling tract consisting of 160 surface contiguous acres, more or less, substantially in the form of a square which is a quarter section, being a legal subdivision of the U. S. Public Land Surveys, and shall be located not closer than 790 feet to any outer boundary of the tract nor closer than 130 feet to any quarter-quarter section line or subdivision inner boundary.

(c) All counties except Lea, Chaves, Eddy, Roosevelt, San Juan, Rio Arriba, and Sandoval

Unless otherwise provided in special pool rules, each development well for a defined gas pool shall be located on a designated drilling tract consisting of 160 surface contiguous acres, more or less, substantially in the form of a square which is a quarter section, being a legal subdivision of the U. S. Public Land Surveys, and shall be located not closer than 660 feet to any outer boundary of such tract nor closer than 330 feet to any quarter-quarter section or subdivision inner boundary nor closer than 1320 feet to the nearest well drilling to or capable of producing from the same pool.

D. ACREAGE ASSIGNMENT, COMPLETED WELLS

I. Well Tests and Classification

It shall be the responsibility of the operator of any wildcat gas well or development gas well to which more than 40 acres has been dedicated to conduct a potential test within 30 days following completion of the well and to file the same with the Division within 10 days following completion of the tests. (See Rule 401.)

Date of completion for a gas well shall be the date a Christmas tree is installed or 30 days following conclusion of active completion work on the well, whichever date comes first.

Upon making a determination that the well should not properly be classified as a gas well, the Division will reduce the acreage dedicated to the well.

Failure of the operator to file the aforesaid tests within the specified time will also subject the well to such acreage reduction.

II. Non-Standard Units

Any completed gas well which does not have the required amount of acreage dedicated to it for the pool or formation in which it is completed may not be produced until a standard unit for the well has been formed and dedicated or until a non-standard unit has been approved.

The Division-Director may grant administrative approval to non-standard gas units without notice and hearing when an application has been filed for a non-standard unit and the unorthodox size or shape of the unit is necessitated by a variation in the legal subdivision of the U. S. Public Land Surveys, or the following facts exist and the following provisions are complied with:

(a) The non-standard unit consists of quarter-quarter sections or lots that are contiguous by a common bordering side.

(b) The non-standard unit lies wholly within a single governmental quarter section if the well is completed in a pool or formation for which 160 acres is the standard unit size or wholly within a single governmental half section if the well is completed in a pool or formation for which 320 acres is the standard unit size.

(C - DRILLING - Cont'd.)

(c) The applicant presents written consent in the form of waivers from all offset operators and from all operators owning interests in the quarter section (for 160-acre pools or formations) or the half section (for 320-acre pools or formations) in which the non-standard unit is situated and which acreage is not included in said non-standard unit.

(d) In lieu of paragraph (c) of this rule, the applicant may furnish proof of the fact that all of the aforesaid operators were notified by registered or certified mail of his intent to form such non-standard unit. The Director may approve the application if no such operator has entered an objection to the formation of such non-standard unit within 30 days after the Division Director has received the application.

E. (As Amended by Order No. R-2761, January 1, 1965.) Form C-101, Application for Permit to Drill, Deepen, or Plug Back for any well shall designate the exact legal subdivision allotted to the well and no Form C-101 will be approved by the Division or any of its agents without such proper designation of acreage.

F. Unorthodox Locations (As Amended by Order No. R-3038, February 9, 1966, Order No. R-5890, December 29, 1978, Order No. R-6870, February 1, 1982, and Order No. R-7451, March 2, 1984.)

I. The Division Director shall have authority to grant an exception to the well location requirements of Sections B and C above without notice and hearing when the necessity for such unorthodox location is based upon topographical conditions, the recompletion of a well previously drilled to a deeper horizon, provided said well was drilled at an orthodox or approved unorthodox location for such original horizon, or to permit the completion of an efficient production and injection pattern within a secondary recovery or pressure maintenance project, provided that any such unorthodox location within such project is no closer than 330 feet to the outer boundary of the lease, or the unitized area, nor closer than 10 feet to any quarter-quarter section line or subdivision inner boundary.

II. The Division Director shall have authority to grant an exception to the well location requirements of Rule 104 B.I. (a) and Rule 104 C.II. (a) without notice and hearing when the necessity for such unorthodox location is based upon geologic conditions provided that any such unorthodox location shall be no closer than 660 feet to the nearest side boundary nor closer than 990 feet to the nearest end boundary of the proration unit.

III. Applications for administrative approval of unorthodox locations shall be filed in triplicate and shall be accompanied by plats, showing the ownership of all leases offsetting the proration or spacing unit for which the unorthodox location is sought, and also all wells completed thereon. If the proposed unorthodox location is based upon topography, the plat shall also show and describe the existent topographical conditions. If the proposed unorthodox location is based upon completion of an efficient production and injection pattern, the plat shall also show the project outline identifying all producing and injection wells therein, and the applicant shall further include a statement setting forth the necessity for such location. If the proposed unorthodox location is based upon geology as provided in Paragraph II above, the application shall include appropriate geologic maps, cross-sections, and/or logs, and a discussion of the geologic conditions which result in the necessity for the unorthodox location.

IV. All operators of proration or spacing units offsetting the unit for which the unorthodox location is sought shall be notified of the application by certified or registered mail, and the application shall state that such notification has been given. The Division Director may approve the unorthodox location upon receipt of waivers from all offset operators or if no offset operator has entered an objection to the unorthodox location within 20 days after the Director has received the application.

V. The Division Director may, at his discretion, set any application for administrative approval of an unorthodox location for public hearing.

G. Whenever an exception is granted, the Division may take such action as will offset any advantage which the person securing the exception may obtain over other producers by reason of the unorthodox location.

H. If the drilling tract is within an allocated oil pool or is placed within such allocated pool at any time after completion of the well and the drilling tract consists of less than 39-1/2 acres or more than 40-1/2 acres, the top unit allowable for such well shall be increased or decreased in the proportion that the number of acres in the drilling tract bears to 40.

I. If the drilling tract is within an allocated gas pool or is subsequently placed within an allocated gas pool, and the drilling tract consists of less than 158 acres or more than 162 acres in 160-acre pools, or less than 316 acres or more than 324 acres in 320-acre pools, the top allowable for such well shall be decreased or increased in the proportion that the number of acres in the drilling tract bears to a standard unit for the pool.

J. In computing acreage under H and I above, minor fractions of an acre shall not be counted but 1/2 acre or more shall count as 1 acre.

K. The provisions of H and I above shall apply only to wells completed after January 1, 1950. Nothing herein contained shall affect in any manner any well completed prior to the effective date of this rule and no adjustments shall be made in the allowable production for any such wells by reason of these rules.

L. In order to prevent waste the Division may, after notice and hearing, fix different spacing requirements and require greater acreage for drilling tracts in any defined oil pool or in any defined gas pool notwithstanding the provisions of B and C above.

M. The Division may approve the pooling or communitization of fractional lots of 20.49 acres or less with another oil proration unit when:

1. The units involved are contiguous;
2. They are part of the same basic lease, carrying the same royalty interest; and
3. The ownership of the units involved is common.

Application to the Division for pooling shall be accompanied by three (3) copies of a certified plat showing the dimensions and acreage involved in the pooling, the ownership of all leases and royalty interests involved, and the location of any proposed wells.

Applicant shall furnish all operators who directly and diagonally offset the units involved a copy of the application to the Division, and shall include with his application a written statement that all offset operators have been properly notified. Offset operators shall include only those operators who have offset properties within the State of New Mexico. The Division shall wait at least ten days before approving any such pooling, and shall approve such pooling only in the absence of objection from any offset operator. In the event that an operator objects to the pooling, the Division shall consider the matter only after proper notice and hearing.

The Division may waive the ten-day waiting period requirement if the applicant furnishes the Division with the written consent to the pooling by all offset operators involved.

The Division may consider that the requirements of subparagraphs 2 and 3 of paragraph M of this rule have been fulfilled if the applicant furnishes with each copy of each application to the Division a copy of an executed pooling agreement communitizing the units involved.

CONOCO SEVEN RIVERS
 ♀ QUEEN UNIT

R-36-E
 ♀

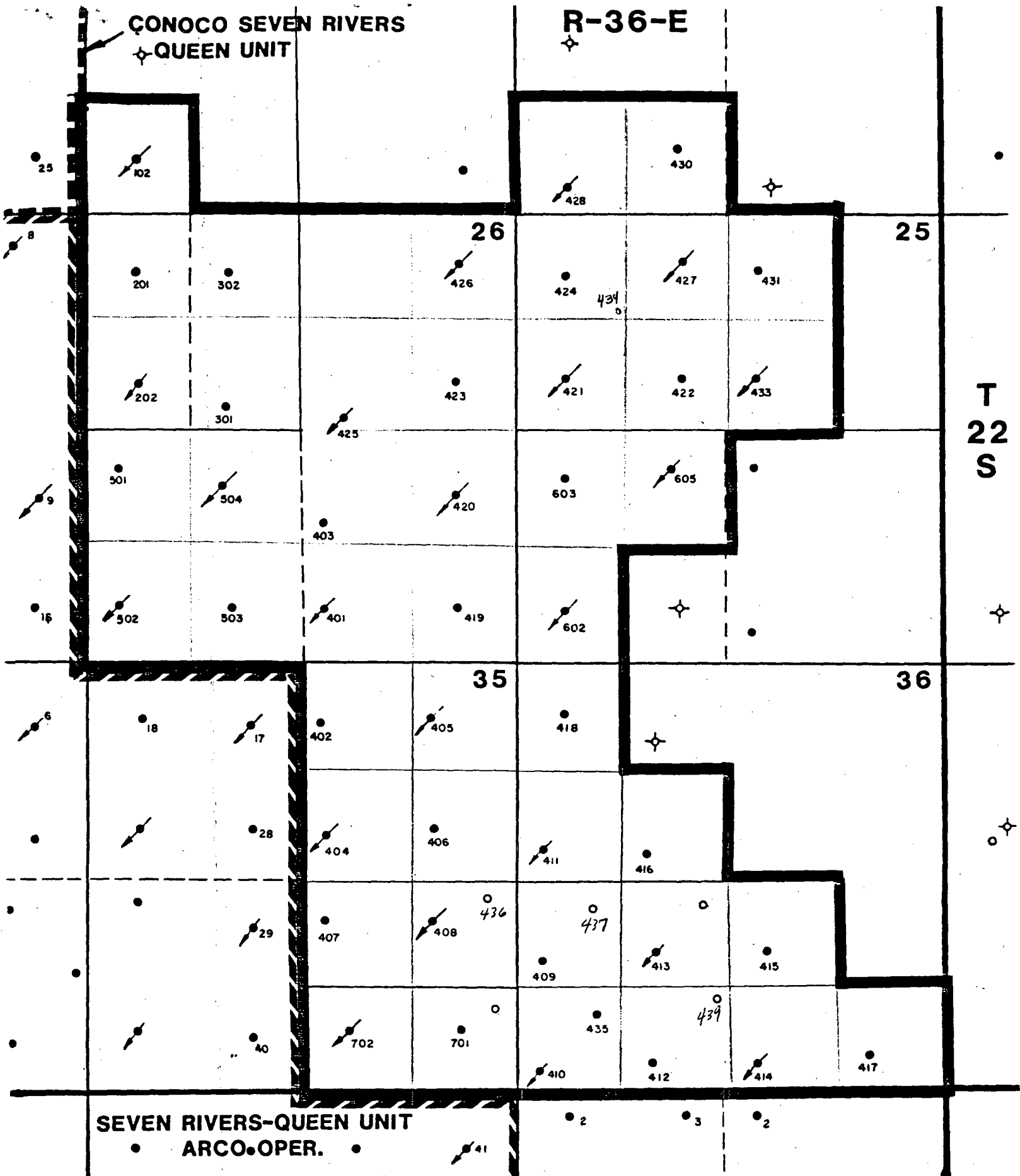

SEVEN RIVERS-QUEEN UNIT
 • ARCO•OPER. •



MARATHON OIL COMPANY
 HOUSTON DIVISION
 MIDLAND DISTRICT

SOUTH EUNICE
(SEVEN RIVERS, QUEEN) UNIT
 EUNICE , SOUTH FIELD
 LEA COUNTY, NEW MEXICO

JALMAT GAS WELLS ARE NOT SHOWN

SCALE: 1"=1500'

3/88
 DON JONES

TYPE LOG

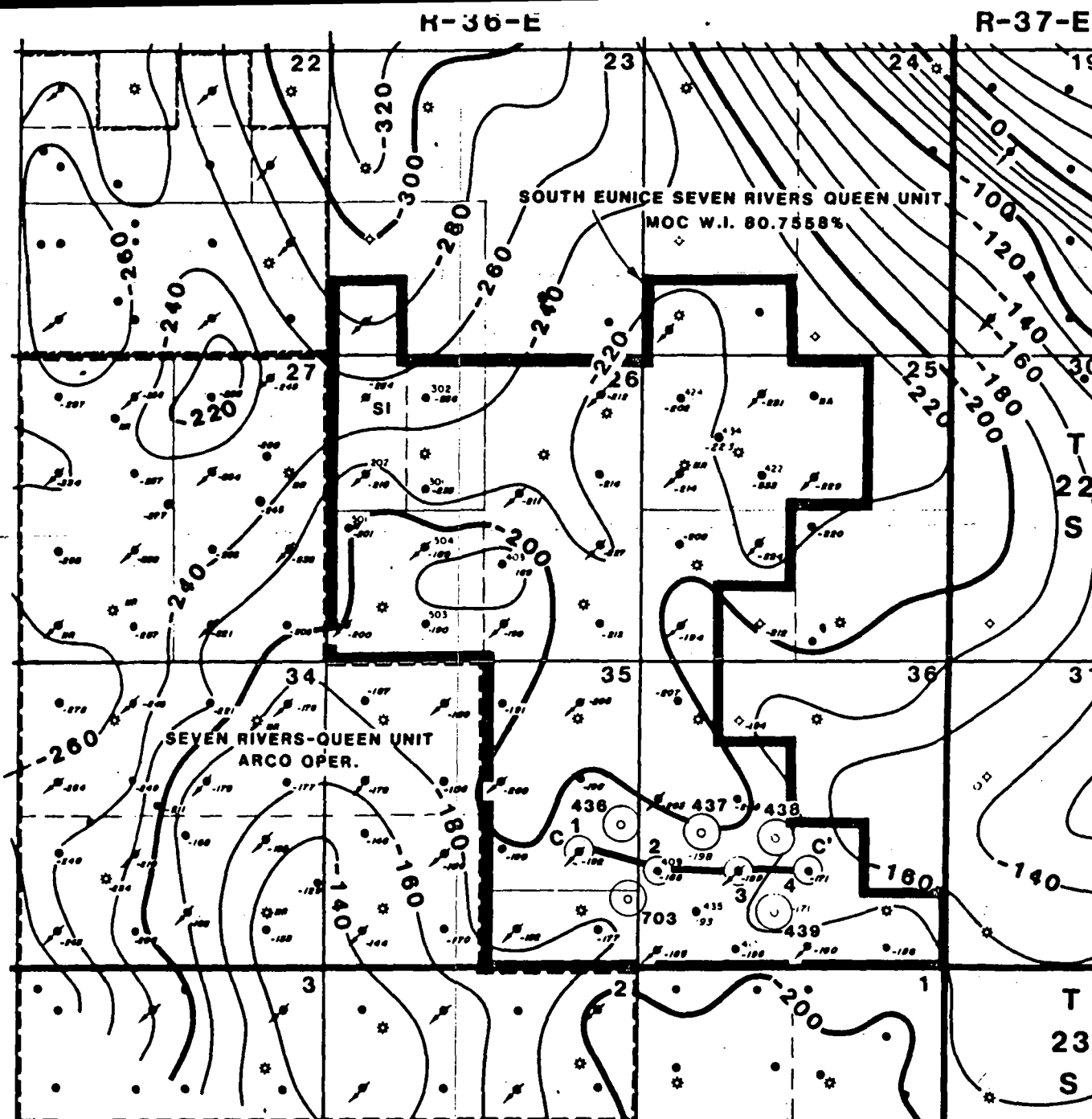
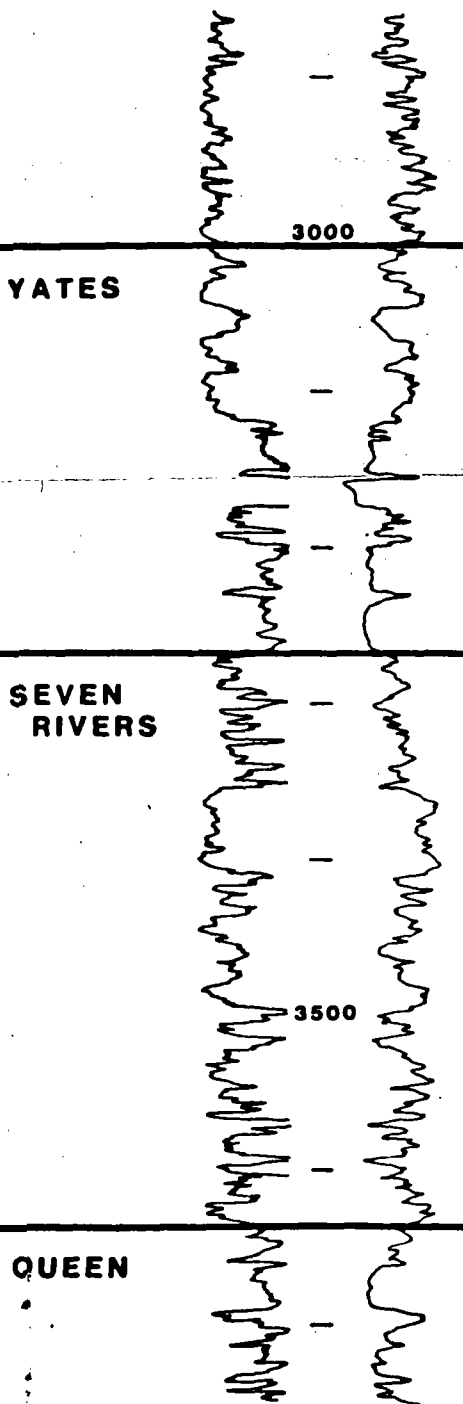

HOUSTON DIVISION
MIDLAND DISTRICT

EUNICE, SOUTH FIELD

LEA COUNTY, NEW MEXICO



LEGEND

- PROPOSED LOCATIONS
- LINE OF SECTION

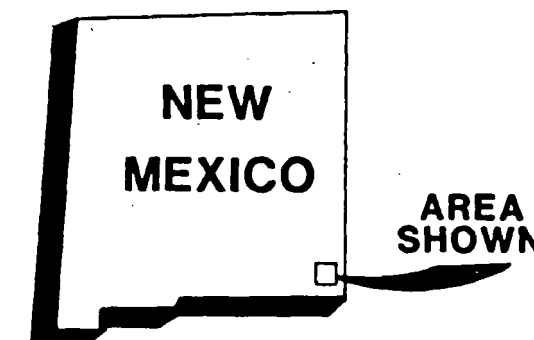



**Marathon
Oil Company**

P. O. Box 3128
Houston, Texas 77253
Telephone 713/629-6600

October 1, 1985

OIL CONSERVATION DIVISION

OCT 7 1985

RECEIVED

Department of Energy and Minerals
Oil Conservation Division
Box 2088
Sante Fe, New Mexico 97501

RE: Marathon Oil Company (Operator)
Supplement to Application for New Onshore Production
Well Determination under NGPA - Section 103
South Eunice Unit Well No. 434
South Eunice (Seven Rivers Queen) Field
Lea County, New Mexico

Gentlemen:

On December 20, 1983 Marathon filed an application for category determination for the captioned well.

As a supplement to said application enclosed, in duplicate, pursuant to New Mexico Order No. R-6013-A, is Marathon's request, along with supporting data, that the Oil Conservation Division find the captioned well to be a necessary infill well pursuant to Section 271.35 of the Federal Energy Regulatory Commission's regulation pertaining to the NGPA.

Also enclosed, in duplicate, is a revised affidavit applicable to this application.

Please date stamp the enclosed extra copy of this transmittal letter and return in the enclosed envelope.

Yours very truly,

R. J. Peterman
R. J. Peterman, Manager

Contracts & Regulatory Compliance

RDY:krp
Attachments