



STATE OF NEW MEXICO

ENERGY, MINERALS AND NATURAL RESOURCES DEPARTMENT

OIL CONSERVATION DIVISION

SWD-399  
PDEV0020900399



BRUCE KING  
GOVERNOR

ANITA LOCKWOOD  
CABINET SECRETARY

November 30, 1993

POST OFFICE BOX 2088  
STATE LAND OFFICE BUILDING  
SANTA FE, NEW MEXICO 87504  
(505) 827-5800

Yates Petroleum Corporation  
105 South Fourth Street  
Artesia, NM 88210

Attention: Darrick Stallings

**RE: Injection Pressure Increase, Routh "NU" Deep Com Well No. 2, Section 14,  
Township 19 South, Range 24 East, Eddy County, New Mexico**

Dear Mr. Stallings:

Reference is made to your request dated November 3, 1993 to increase the surface injection pressure on the above referenced well. This request is based on a step rate tests conducted on this well on October 20, 1993. The results of the test have been reviewed by my staff and we feel an increase in injection pressure on this well is justified at this time.

You are therefore authorized to increase the surface injection pressure on the following well:

Well and Location	Maximum Injection Surface Pressure
Routh "NU" Deep Com Well No. 2 Unit B, Section 14, Township 19 South, Range 24 East	2630 psig
This well located in Eddy County, New Mexico.	

The Division Director may rescind this injection pressure increase if it becomes apparent that the injected water is not being confined to the injection zone or is endangering any fresh water aquifers.

Sincerely,

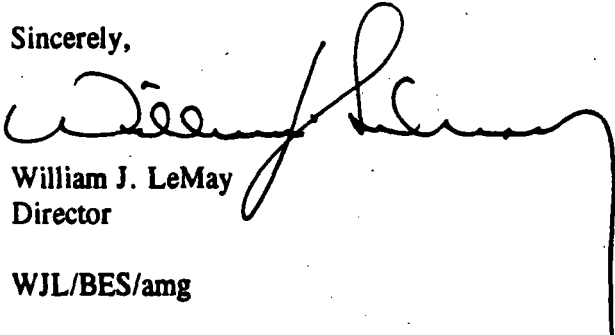
  
William J. LeMay  
Director

WJL/BES/amg

cc: Oil Conservation Division - Artesia  
File: PSI-X 4th Quarter *md*  
SWD-399

NO WAITING PERIOD

COMPANY: YATES PETROLEUM CORPORATION  
ADDRESS: 105 South Fourth Street  
CITY, STATE, ZIP: Artesia, New Mexico 88210  
ATTENTION: Mr. Darrick Stallings

RE: *Injection Pressure Increase  
Routh "NU" Deep Com Well No.2  
Section 14-T19S-R24E  
Eddy County, New Mexico*

Dear Sir:

Reference is made to your request dated November 3, 1993, to increase the surface injection pressure on the above referenced well. This request is based on a step rate test conducted on this well October 20, 1993. The results of the tests have been reviewed by my staff and we feel an increase in injection pressure on these wells is justified at this time.

You are therefore authorized to increase the surface injection pressure on the following well:

<u>Well &amp; Location</u>	<u>Maximum Injection Surface Pressure</u>
Routh "NU" Deep Com Well No.12 Unit Letter "B", Section 14-T19S-R24E Eddy County, New Mexico	2630 psig

The Division Director may rescind this injection pressure increase if it becomes apparent that the injected water is not being confined to the injection zone or is endangering any fresh water aquifers.

Sincerely,

William J. LeMay  
Director

WJL/BES/

xc: OCD - Artesia  
FILES: PSI-X 4th Qtr.93; SWD-399

MARTIN YATES, III  
1912 - 1985  
FRANK W. YATES  
1936 - 1986



105 SOUTH FOURTH STREET  
ARTESIA, NEW MEXICO 88210  
TELEPHONE (505) 748-1471

N/R PSI-X  
S. P. YATES  
CHAIRMAN OF THE BOARD  
JOHN A. YATES  
PRESIDENT  
RECEIVED  
PEYTON YATES  
EXECUTIVE VICE PRESIDENT  
'93 NOV 8 AM 8:53  
RANDY G. PATTERSON  
SECRETARY  
DENNIS G. KINSEY  
TREASURER

November 3, 1993

Mr. William J. LeMay, Director  
New Mexico Energy, Minerals, and Natural Resources Department  
Oil Conservation Division  
P. O. Box 2088  
Santa Fe, NM 87504

Re: Request for Injection Pressure Limit Increase  
SWDW Routh "NU" Deep Com #2, B - 14 - 19S - 24E

Dear Mr. LeMay:

The Routh "NU" Deep Com #2 is limited to a wellhead injection pressure of 1914 psi by Administrative Order No. SWD-399 dated August 29, 1990. A step-rate test was conducted on October 20, 1993 on this well. The test was witnessed by Mr. Mike Stubblefield of the Artesia NMOCD office. The test was conducted by John West Engineering Company with assistance from Halliburton Energy Services.

The step-rate test indicates parting pressure was reached at surface injection pressure of 2680 psi. A copy of the test is attached. As provided for under NMOCD Rule 704-C, Yates Petroleum respectfully requests that the injection pressure limit for our SWDW Routh "NU" Deep Com #2 be increased to ~~2680 psi.~~

Sincerely,

2630

Darrick Stallings  
Petroleum Engineer

xc: Mr. Mike Williams, Artesia NMOCD office

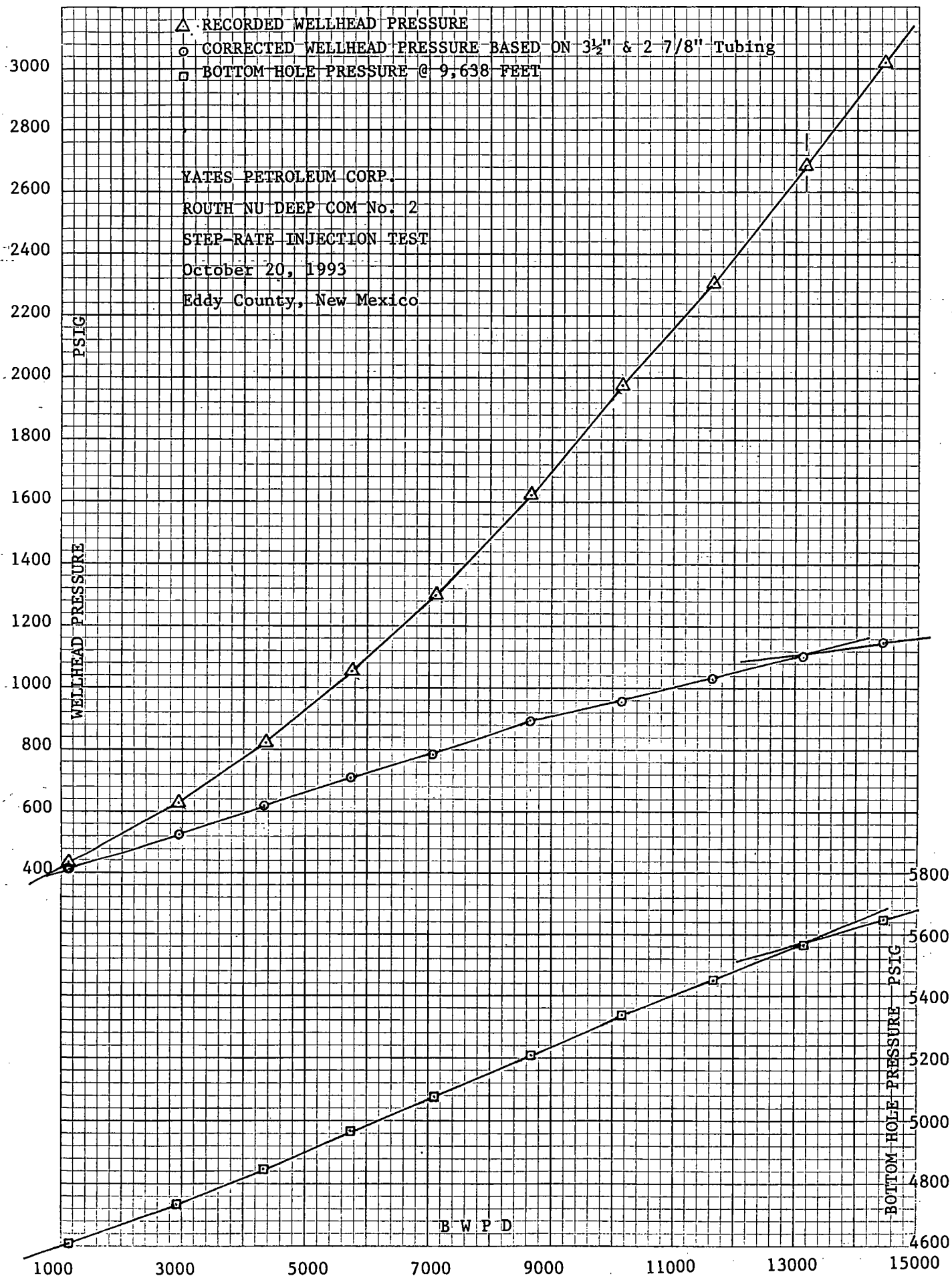

# JOHN WEST ENGINEERING COMPANY

Hobbs, New Mexico

## STEP RATE INJECTION TEST

CLIENT: YATES PETROLEUM CORPORATION

DATE: OCTOBER 20, 1989

WELL NAME ROUTH NU DEEP COM. NO. 2  
EDDY COUNTY, NEW MEXICO

WO#: 88-14-1988

MID-PERF. OPEN HOLE 8989-8990

PACKER DEPT 8985

BHP GAUGE C 8638

STEP NO. & REMARKS	TIME	(1) SURFACE TUBING PRESS. (psig)	(2) CUMULATIVE VOL. INJECTED (bbls)	(3) INJECTION RATE (bbls/day)	(4) FRICTION HEAD LOSS (psi)	(5) CORRECTED TUBING PRESS. (psi) (1)-(4)	(6) INJECTION RATE (gpm) (B)/34.2337	(7) MEASURED BHP (psi)
1	10:10	365.6				365.6		4542
	10:15	420.7	3.2	921.6	11.583	409.1	26.68	4587
	10:20	427.1	7.3	1180.8	18.320	408.8	34.44	4602
	10:25	438.6	11.7	1267.2	20.877	417.7	36.96	4609
				1123.2				
2	10:30	595.7	21.6	2851.2	93.585	502.1	83.16	4694
	10:35	621.2	32.0	2995.2	102.517	518.7	87.36	4718
	10:40	628.7	42.6	3052.8	106.194	522.5	89.04	4734
3				2966.4				
	10:45	782.0	57.5	4291.2	199.378	582.6	125.16	4810
	10:50	803.6	72.7	4377.6	206.868	596.7	127.68	4834
	10:55	824.0	88.0	4406.4	209.393	614.6	128.52	4848
				4358.4				
4	11:00	1011.8	108.0	5760.0	343.707	668.1	168.00	4926
	11:05	1042.5	128.1	5788.8	346.893	695.6	168.84	4952
	11:10	1054.0	148.1	5760.0	343.707	710.3	168.00	4968
5				5769.6				
	11:15	1261.3	172.7	7084.8	504.095	757.2	206.64	5041
	11:20	1280.6	197.4	7113.6	507.893	772.7	207.48	5066
	11:25	1295.9	222.0	7084.8	504.095	791.8	206.64	5079
				7094.4				
6	11:30	1575.1	252.1	8668.8	732.202	842.9	252.84	5162
	11:35	1599.4	282.3	8697.6	736.708	862.7	253.68	5190
	11:40	1626.1	312.5	8697.6	736.708	889.4	253.68	5207
				8688.0				
7	11:45	1857.0	347.2	9993.6	952.560	904.4	291.48	5276
	11:50	1945.7	382.4	10137.6	978.107	967.6	295.68	5313
	11:55	1973.7	418.4	10368.0	1019.629	954.1	302.40	5336
				10195.2				

STEP NO. 8		(1) SURFACE TUBING PRESS. (psig)	(2) CUMULATIVE VOL. INJECTED (bbls)	(3) INJECTION RATE (bbls/hr)	(4) FRICTION HEAD LOSS (ps)	(5) CORRECTED TUBING PRESS. (ps) (1)-(4)	(6) INJECTION RATE (gpm) (3)/34.2887	(7) MEASURED BHP (ps)
REMARKS	TIME							
8	12:00	2263.6	458.6	11577.6	1250.549	1013.1	337.68	5402
	12:05	2288.1	499.2	11692.8	1273.667	1014.4	341.04	5431
	12:10	2313.6	540.0	11750.4	1285.298	1028.3	342.72	5450
9				11673.6				
	12:15	2641.0	585.9	13219.2	1598.218	1042.8	385.56	5520
	12:20	2673.2	631.7	13190.4	1591.783	1081.4	384.72	5544
10	12:25	2682.3	677.3	13132.8	1578.947	1103.4	383.04	5563
				13180.8				
	12:30	2993.3	727.4	14428.8	1879.241	1114.1	420.84	5617
11	12:35	3025.4	778.0	14572.8	1914.084	1111.3	425.04	5641
	12:40	3026.7	828.0	14400.0	1872.307	1154.4	420.00	5656
				14467.2				
11	12:45	3532.4	885.0	16416.0	2385.894	1146.5	478.80	5721
	12:50	1418.4	934.0	OUT OF WATER 12:49		1418.4		5569
	12:51	1230.2				1230.2		5442
	12:52	1135.4				1135.4		5344
	12:53	1048.3				1048.3		5258
	12:54	972.8				972.8		5182
	12:55	914.0				914.0		5121
	1:00	726.4				726.4		4928