

APR 30 2019 AM 10:07



April 30, 2019

New Mexico Oil Conservation Division
1220 S. St. Francis
Santa Fe, New Mexico 87504

Attn: Ms. Adrienne Sandoval, Director

Re: Amended Application of Solaris Water Midstream, LLC to permit for salt water disposal in the proposed Klein 6 SWD #1 well to be located in Section 6, Township 20 South, Range 35 East, NMPM, Lea County, New Mexico

Dear Ms. Sandoval:

The original application stated that the surface location of the Klein 6 SWD #1 well would be 236' FSL and 508' FWL in Section 6, Township 20 South, Range 35 East, NMPM, Lea County, New Mexico. The amended location will be 236' FSL and 275' FWL, in Section 6, Township 20 South, Range 35 East, NMPM, Lea County, New Mexico. There are no other changes to the original application.

Enclosed is an amended form C-102 showing the correct footage calls for the surface location along with the correct plats and maps showing the revised location. This amendment is being made to satisfy concerns by COG Production, LLC. COG did not file a formal objection to the application but communicated with Solaris via telephone urging re-location of the well. Their concerns have been addressed and COG is satisfied with the new location. This was confirmed with a phone call between Solaris and Mr. Brad Holland of COG Production, LLC who agreed with the new footage calls.

This change in location will not affect any other part of the application. The new AOR does not include any wells that were not addressed originally. Further, no additional adjacent operators were identified after the move, so no additional notifications are required. All other attachments to the original C-108 have not changed. The surface owner remains the same, however, Solaris is copying them on this letter so that they are aware of the new location.

If you or your staff have any questions or require additional information, please do not hesitate to contact me.

Best regards,

Drew Dixon
Solaris Water Midstream, LLC
Vice President, Land, Regulatory and Permitting

Cc: Klein Properties, LLC, c/o L&K Ranch LLC, P.O. Box 1503, Hobbs, NM 88241

DISTRICT I
1625 N. FRENCH DR., HOBBS, NM 88240

State of New Mexico
Energy, Minerals and Natural Resources Department

DISTRICT II
1301 W. GRAND AVENUE, ARTESIA, NM 88210

DISTRICT III
1000 RIO BRAZOS RD., AZTEC, NM 87410

DISTRICT IV
11885 S. ST. FRANCIS DR., SANTA FE, NM 87505

OIL CONSERVATION DIVISION
11885 SOUTH ST. FRANCIS DR.
Santa Fe, New Mexico 87505

Form C-102
Revised October 12, 2010
Submit to Appropriate District Office
State Lease - 4 Copies
Fee Lease - 3 Copies

WELL LOCATION AND ACREAGE DEDICATION PLAT

☐ AMENDED REPORT

API Number	Pool Code 97869	Pool Name SWD; DEVONIAN - SILURIAN
Property Code	Property Name KLEIN 6 SWD	Well Number #1
OGRID No. 371643	Operator Name SOLARIS WATER MIDSTREAM, LLC	Elevation 3681.4'



Surface Location

UL or lot No.	Section	Township	Range	Lot Idn	Feet from the	North/South line	Feet from the	East/West line	County
7	6	20-S	35-E		236	SOUTH	275	WEST	LEA

Bottom Hole Location If Different From Surface

UL or lot No.	Section	Township	Range	Lot Idn	Feet from the	North/South line	Feet from the	East/West line	County
7	6	20-S	35-E		236	SOUTH	275	WEST	LEA
Dedicated Acres 5.51	Joint or Infill	Consolidation Code	Order No.						

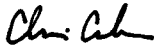
NO ALLOWABLE WILL BE ASSIGNED TO THIS COMPLETION UNTIL ALL INTERESTS HAVE BEEN CONSOLIDATED
OR A NON-STANDARD UNIT HAS BEEN APPROVED BY THE DIVISION

<p><u>NW CORNER</u> Y=586482.9 N X= 796354.2 E</p> <p><u>N/4 CORNER</u> Y=586507.1 N X=798969.3 E</p> <p><u>NE CORNER</u> Y=586538.6 N X= 801613.3 E</p> <p><u>E/4 CORNER</u> Y=583892.5 N X=801624.9 E</p> <p><u>SW CORNER</u> Y=581139.3 N X= 796393.4 E</p> <p><u>NAD 83 NM EAST SURFACE LOCATION</u> Y=581379.1 N X= 796666.9 E LAT.= 32.595528° N LONG.=103.504267° W</p> <p><u>S/4 CORNER</u> Y=581176.4 N X=799026.1 E</p> <p>275' S.L. 236' LOT 7</p>	<p>OPERATOR CERTIFICATION</p> <p>I hereby certify that the information herein is true and complete to the best of my knowledge and belief, and that this organization either owns a working interest or unleased mineral interest in the land including the proposed bottom hole location or has a right to drill this well at this location pursuant to a contract with an owner of such mineral or working interest, or to a voluntary pooling agreement or a compulsory pooling order heretofore entered by the division.</p> <p>Signature _____ Date _____</p> <p>Printed Name _____</p> <p>SURVEYOR CERTIFICATION</p> <p>I hereby certify that the well location shown on this plat was plotted from field notes of actual surveys made by me or under my supervision, and that the same is true and correct to the best of my belief.</p> <p>APRIL 11, 2019</p> <p>Date Surveyed _____</p> <p>Signature & Seal of Professional Surveyor  </p> <p>KLEIN 6 SWD #1</p> <p>Certificate No. CHRIS E. CARLSON 24876</p>
---	---

VICINITY MAP

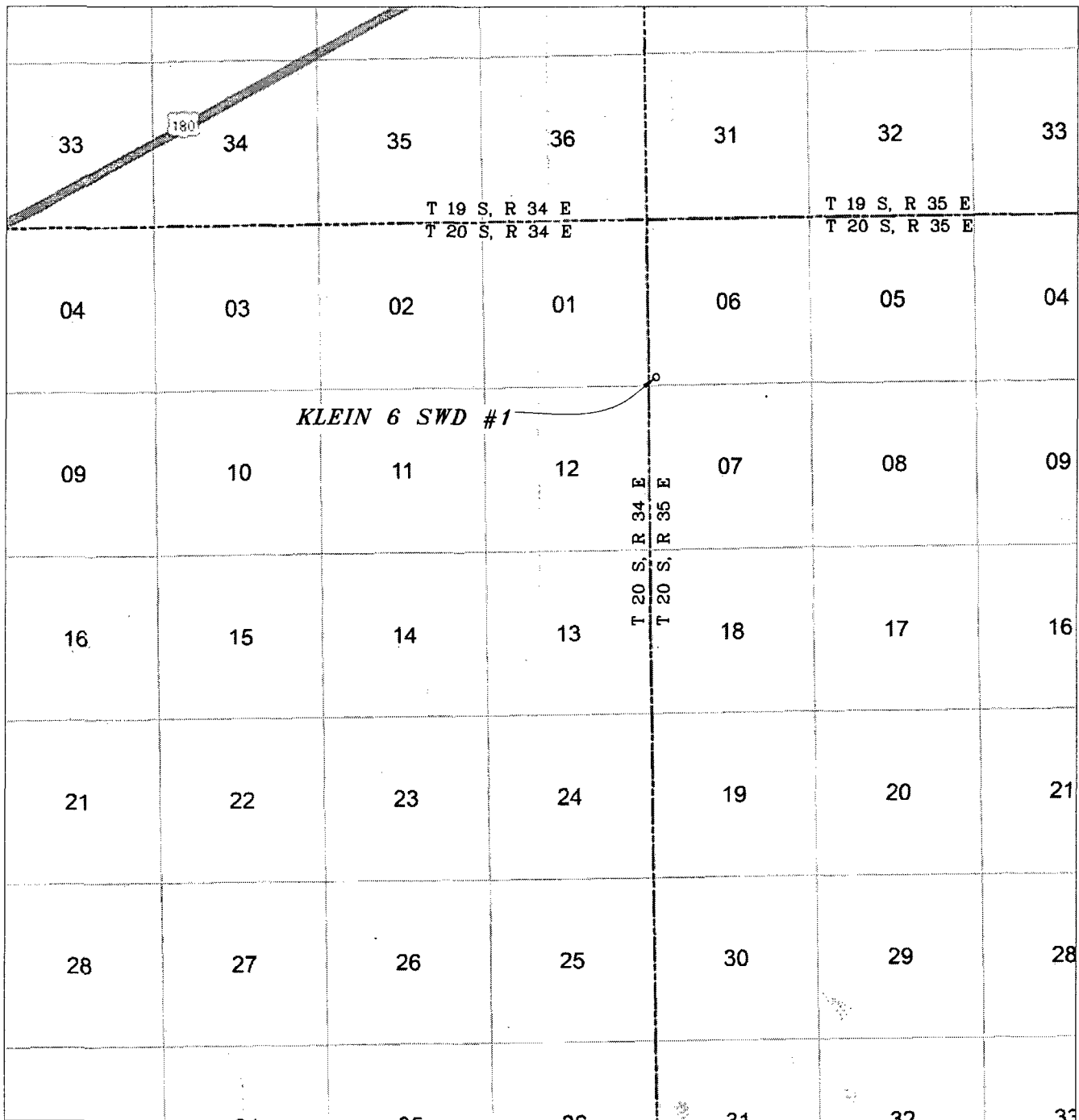

SEC. 6 TWP. 20-S RGE. 35-E

SCALE: 1" = 1 MILE

SURVEY N.M.P.M.

COUNTY LEA STATE NEW MEXICO

DESCRIPTION 236' FSL & 275' FWL

ELEVATION 3681.4'

OPERATOR SOLARIS WATER MIDSTREAM, LLC

LEASE KLEIN 6 SWD #1

U.S.G.S. TOPOGRAPHIC MAP

LEA, N.M.

SOLARIS WATER MIDSTREAM, LLC

SURVEY DATE: MARCH 28, 2019

PAGE: 1 OF 1

DRAFTING DATE: APRIL 10, 2019

APPROVED BY: RM

DRAWN BY: DDSI

FILE: KLEIN 6 SWD #1

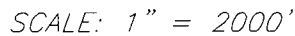

CONTOUR INTERVAL: 10'

SOLARIS WATER MIDSTREAM, LLC

SURVEY DATE: MARCH 28, 2019	PAGE: 1 OF 1
-----------------------------	--------------

DRAFTING DATE: APRIL 10, 2019

APPROVED BY: RM	DRAWN BY: DDSI	FILE: KLEIN SWD #1
-----------------	----------------	--------------------

SECTION 6, TOWNSHIP 20 SOUTH, RANGE 35 EAST, N.M.P.M.,
LEA COUNTY NEW MEXICO

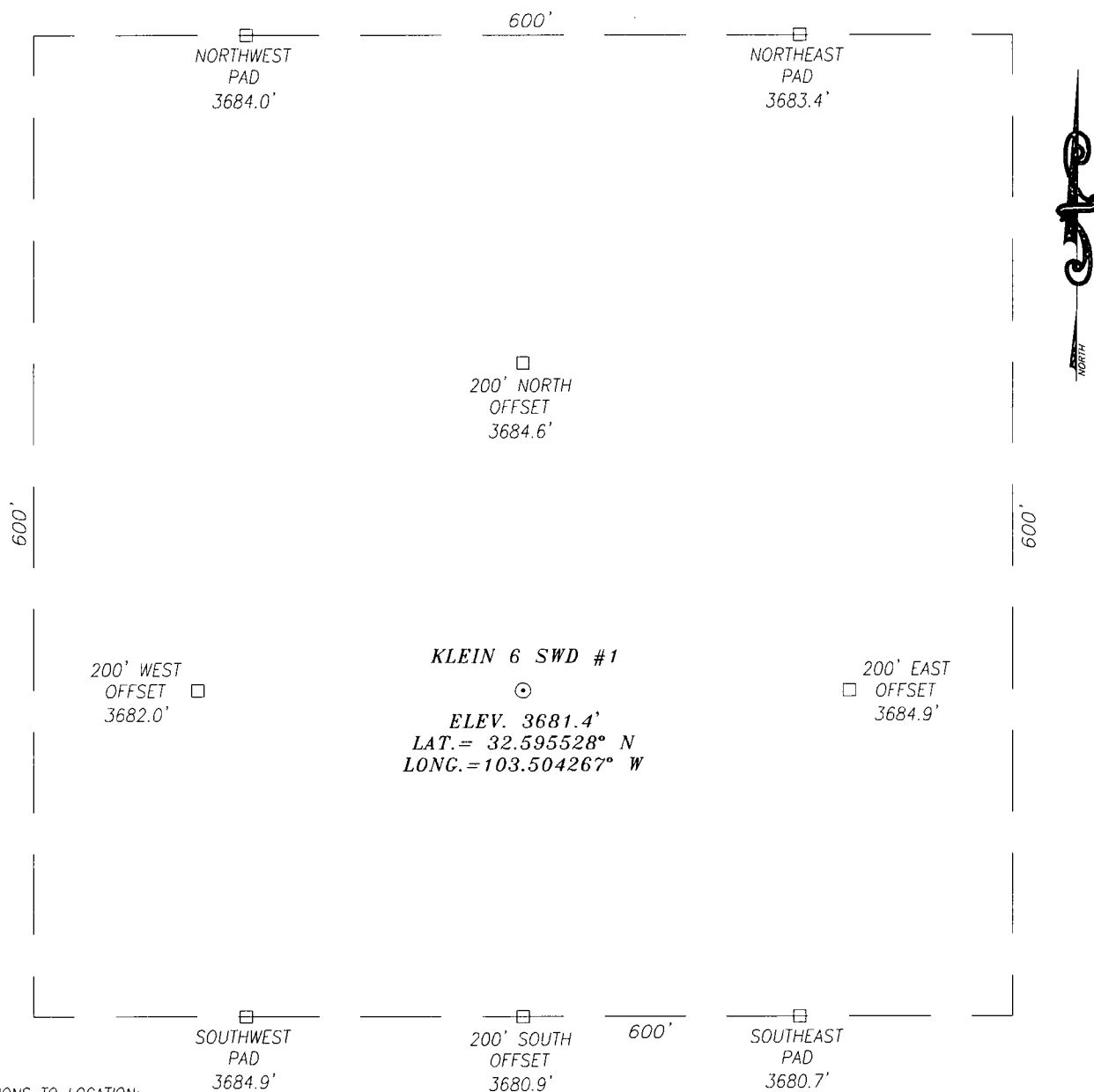

DIRECTIONS TO LOCATION:

FROM MILE MARKER 81 ON HWY 62-180 TRAVEL EAST 0.4 MILES, TURN
LEFT ON COUNTY ROAD 27-A, CONTINUE SOUTH FOR 2.7 MILES TURN LEFT
ON CALICHE ROAD EAST FOR APPROXIMATELY 0.5 MILES TO KLEIN 6 SWD #1.

ELEVATIONS SHOWN WERE DERIVED FROM STATIC GPS AND ARE IN N.A.V.D.
1988 DATUM.

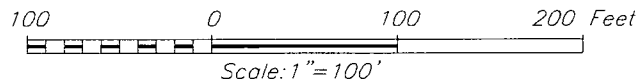

DOWNTOWN DESIGN SERVICES, INC.
16 EAST 16th STREET, SUITE 400
TULSA, OK 74119
Tel: 918-592-3374 Fax: 918-221-3940
www.ddsiglobal.com

SOLARIS WATER MIDSTREAM, LLC

KLEIN 6 SWD #1
LOCATED 236 FEET FROM THE SOUTH LINE
AND 275 FEET FROM THE WEST LINE OF SECTION 6,
TOWNSHIP 20 SOUTH, RANGE 35 EAST, N.M.P.M.,
LEA COUNTY, NEW MEXICO

SURVEY DATE: MARCH 28, 2019	PAGE: 1 OF 1
DRAFTING DATE: APRIL 10, 2019	
APPROVED BY: RM	DRAWN BY: DDSI
FILE: KLEIN 6 SWD #1	



Ed Martin <emartin@gavilansolutions.com>

Klein 6 SWD #1 - amendment needed

3 messages

Whitney McKee <whitney.mckee@solarismidstream.com>
To: Ed Martin <emartin@gavilansolutions.com>

Tue, Apr 16, 2019 at 1:14 PM

Ed,

Would you be able to do the amendment for Klein 6 SWD #1? Attached is the submitted C-108 and survey plats for the new location.

Thank you,

Whitney McKee
Solaris Water Midstream
432-203-9020 ext. 9005

2 attachments **190312 - C-108_Klein 6 SWD #1 - submitted.pdf**
16943K **KLEIN 6 SWD 1 Relocation.pdf**
567K

Ed Martin <emartin@gavilansolutions.com>
To: Whitney McKee <whitney.mckee@solarismidstream.com>

Wed, Apr 17, 2019 at 5:43 AM

Yes. Is there any objection history?

[Quoted text hidden]

--

Ed Martin

Whitney McKee <whitney.mckee@solarismidstream.com>
To: Ed Martin <emartin@gavilansolutions.com>

Wed, Apr 17, 2019 at 6:48 AM

Yes I thought about that after I left the office. Concho did not have a formal protest, but asked if we could move it. I spoke with Brad Holland (COG) on the phone and we verbally agreed on the new location with the footage calls of: 236' FSL & 275' FWL in Section 6, T20S-R35E.

Thanks,

Whitney