

DATE IN 5/4/06	SUSPENSE 5-24-06	ENGINEER MIKE STEGNER	LOGGED IN 5/4/06	TYPE NSL	APP NO. TDS0612458381
----------------	------------------	-----------------------	------------------	----------	-----------------------

ABOVE THIS LINE FOR DIVISION USE ONLY

NEW MEXICO OIL CONSERVATION DIVISION
- Engineering Bureau -
 1220 South St. Francis Drive, Santa Fe, NM 87505



ADMINISTRATIVE APPLICATION CHECKLIST

THIS CHECKLIST IS MANDATORY FOR ALL ADMINISTRATIVE APPLICATIONS FOR EXCEPTIONS TO DIVISION RULES AND REGULATIONS WHICH REQUIRE PROCESSING AT THE DIVISION LEVEL IN SANTA FE

Application Acronyms:

[NSL-Non-Standard Location] [NSP-Non-Standard Proration Unit] [SD-Simultaneous Dedication]
[DHC-Downhole Commingling] [CTB-Lease Commingling] [PLC-Pool/Lease Commingling]
[PC-Pool Commingling] [OLS - Off-Lease Storage] [OLM-Off-Lease Measurement]
[WFX-Waterflood Expansion] [PMX-Pressure Maintenance Expansion]
[SWD-Salt Water Disposal] [IPI-Injection Pressure Increase]
[EOR-Qualified Enhanced Oil Recovery Certification] [PPR-Positive Production Response]

[1] TYPE OF APPLICATION - Check Those Which Apply for [A]

[A] Location - Spacing Unit - Simultaneous Dedication
☒ NSL ☐ NSP ☐ SD

Check One Only for [B] or [C]

[B] Commingling - Storage - Measurement
☐ DHC ☐ CTB ☐ PLC ☐ PC ☐ OLS ☐ OLM

[C] Injection - Disposal - Pressure Increase - Enhanced Oil Recovery
☐ WFX ☐ PMX ☐ SWD ☐ IPI ☐ EOR ☐ PPR

[D] Other: Specify _____

[2] NOTIFICATION REQUIRED TO: - Check Those Which Apply, or Does Not Apply

- [A] ☐ Working, Royalty or Overriding Royalty Interest Owners
- [B] ☐ Offset Operators, Leaseholders or Surface Owner
- [C] ☐ Application is One Which Requires Published Legal Notice
- [D] ☐ Notification and/or Concurrent Approval by BLM or SLO
U.S. Bureau of Land Management - Commissioner of Public Lands, State Land Office
- [E] ☐ For all of the above, Proof of Notification or Publication is Attached, and/or,
- [F] ☐ Waivers are Attached

[3] SUBMIT ACCURATE AND COMPLETE INFORMATION REQUIRED TO PROCESS THE TYPE OF APPLICATION INDICATED ABOVE.

[4] CERTIFICATION: I hereby certify that the information submitted with this application for administrative approval is **accurate** and **complete** to the best of my knowledge. I also understand that **no action** will be taken on this application until the required information and notifications are submitted to the Division.

JAMES BRUCE
 P.O. BOX 1056
 SANTA FE, NM 87504

Print or Type Name

Signature

Title

Date

e-mail Address

2006 MAY 4 PM 2 08

JAMES BRUCE
ATTORNEY AT LAW

POST OFFICE BOX 1056
SANTA FE, NEW MEXICO 87504

369 MONTEZUMA, NO. 213
SANTA FE, NEW MEXICO 87501

(505) 982-2043 (Phone)
(505) 660-6612 (Cell)
(505) 982-2151 (Fax)

jamesbruc@aol.com

May 4, 2006

Hand delivered

Michael E. Stogner
Oil Conservation Division
1220 South St. Francis Drive
Santa Fe, New Mexico 87505

Dear Mr. Stogner:

Pursuant to Division Rule 104.F(2), Mewbourne Oil Company applies for approval of an unorthodox oil well location for the following well:

<u>Well:</u>	Geronimo "30" Fed. Well No. 3
<u>Location:</u>	1980 feet FNL & 1515 feet FWL
<u>Well Units:</u>	SE $\frac{1}{4}$ NW $\frac{1}{4}$ of Section 30, Township 18 South, Range 32 East, N.M.P.M., Lea County, New Mexico

The well will be drilled to a depth (9300 feet) sufficient to test the Bone Spring formation (North Lusk-Bone Spring Pool). The pool is spaced on 40 acres, with wells to be no closer than 330 feet to a quarter-quarter section line. A Form C-102 for the well is attached as Exhibit A.

The well's location is based upon topographic reasons. The well is in a sand dune area, and the location was moved west of a standard location, at the request of the BLM, to avoid sand dunes and destruction of potential sand dune lizard habitat. The location is also satisfactory to the archaeologist. See Exhibit B.

The entire NW $\frac{1}{4}$ of Section 30 is covered by Federal Lease NM 9016, and leasehold ownership (royalty, working, and overriding royalty) is common as to the Bone Spring formation. Therefore, there is no adversely affected interest owner, and notice of this application has not been given to anyone.

Please contact me if you need any further information on this application.

Very truly yours,

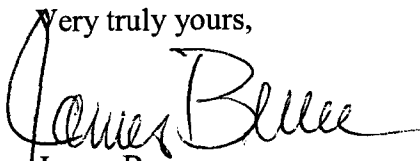
A handwritten signature in cursive script, appearing to read "James Bruce". The signature is written in dark ink and is positioned above the printed name.

James Bruce

Attorney for Mewbourne Oil Company

DISTRICT I
1825 N. French Dr., Hobbs, NM 88240

DISTRICT II
811 South First, Artesia, NM 88210

DISTRICT III
1000 Rio Brazos Rd., Aztec, NM 87410

DISTRICT IV
2040 South Pacheco, Santa Fe, NM 87505

State of New Mexico
Energy, Minerals and Natural Resources Department

Form C-102
Revised March 17, 1999

Submit to Appropriate District Office
State Lease - 4 Copies
Fee Lease - 3 Copies

OIL CONSERVATION DIVISION

2040 South Pacheco
Santa Fe, New Mexico 87504-2088

☐ AMENDED REPORT

WELL LOCATION AND ACREAGE DEDICATION PLAT

API Number	Pool Code	Pool Name <i>N.</i> Lusk Bone Spring
Property Code	Property Name GERONIMO 30 FEDERAL	Well Number 3
OGRID No. 14744	Operator Name MEWBOURNE OIL COMPANY	Elevation 3690'

Surface Location

UL or lot No. F	Section 30	Township 18 S	Range 32 E	Lot Idn	Feet from the 1980'	North/South line NORTH	Feet from the 1515'	East/West line WEST	County LEA
--------------------	---------------	------------------	---------------	---------	------------------------	---------------------------	------------------------	------------------------	---------------

Bottom Hole Location If Different From Surface

UL or lot No.	Section	Township	Range	Lot Idn	Feet from the	North/South line	Feet from the	East/West line	County
Dedicated Acres 40	Joint or Infill	Consolidation Code	Order No.						

NO ALLOWABLE WILL BE ASSIGNED TO THIS COMPLETION UNTIL ALL INTERESTS HAVE BEEN CONSOLIDATED
OR A NON-STANDARD UNIT HAS BEEN APPROVED BY THE DIVISION

<p>Lat.: N32°43'12.9" Long.: W103°48'32.1" N.: 626142.265 E.: 661282.483 (NAD-27)</p> <p>MOC Geronimo 30 Fed P6</p> <p>Lease #NM9016</p> <p>3698.9'</p> <p>3693.2'</p> <p>1515'</p> <p>3685.7'</p> <p>3691.0'</p> <p>1980'</p>	<p>OPERATOR CERTIFICATION</p> <p>I hereby certify the the information contained herein is true and complete to the best of my knowledge and belief.</p> <p><i>Kristi Green</i></p> <p>Signature</p> <p>Kristi Green</p> <p>Printed Name</p> <p>Hobbs Regulatory</p> <p>Title</p> <p>04/18/06</p> <p>Date</p> <p>SURVEYOR CERTIFICATION</p> <p>I hereby certify that the well location shown on this plat was plotted from field notes of actual surveys made by me or under my supervision and that the same is true and correct to the best of my belief.</p> <p>APRIL 17, 2006</p> <p>Date Surveyed</p> <p>Signature & Seal of Professional Surveyor</p> <p>W.D. No 6489</p> <p>Certificate No Gary L. Jones 7977</p> <p>PROFESSIONAL LAND SURVEYORS</p>
--	--

EXHIBIT A

MEWBOURNE OIL COMPANY

P. O. BOX 7698

TYLER, TEXAS 75711

Lease Geronimo 30 Federal Well No 3 Location _____
County Lea ST NM Section 30 TwnShp 18S Rng 32E
Section _____ Blk _____ Survey _____
Filename _____ Page 1

DATE

DAILY REPORTS

APR 13 2006

Met w/BLM & staked location @ 1980' FNL & 1650' FWL, Sec 30-T18S-R32E, Lea Co, NM. Not drillable due to terrain. Stake @ 1980' FNL & 1515' FWL. This appears to be a drillable location in rolling sand dunes. Pits will be to the North and 300' of new road will be needed. Elevation & XY coordinates will follow this report as they become available. Cody w/BLM and Al w/Southwestern Archeologists approved this location. (TB/MJ)

EXHIBIT B

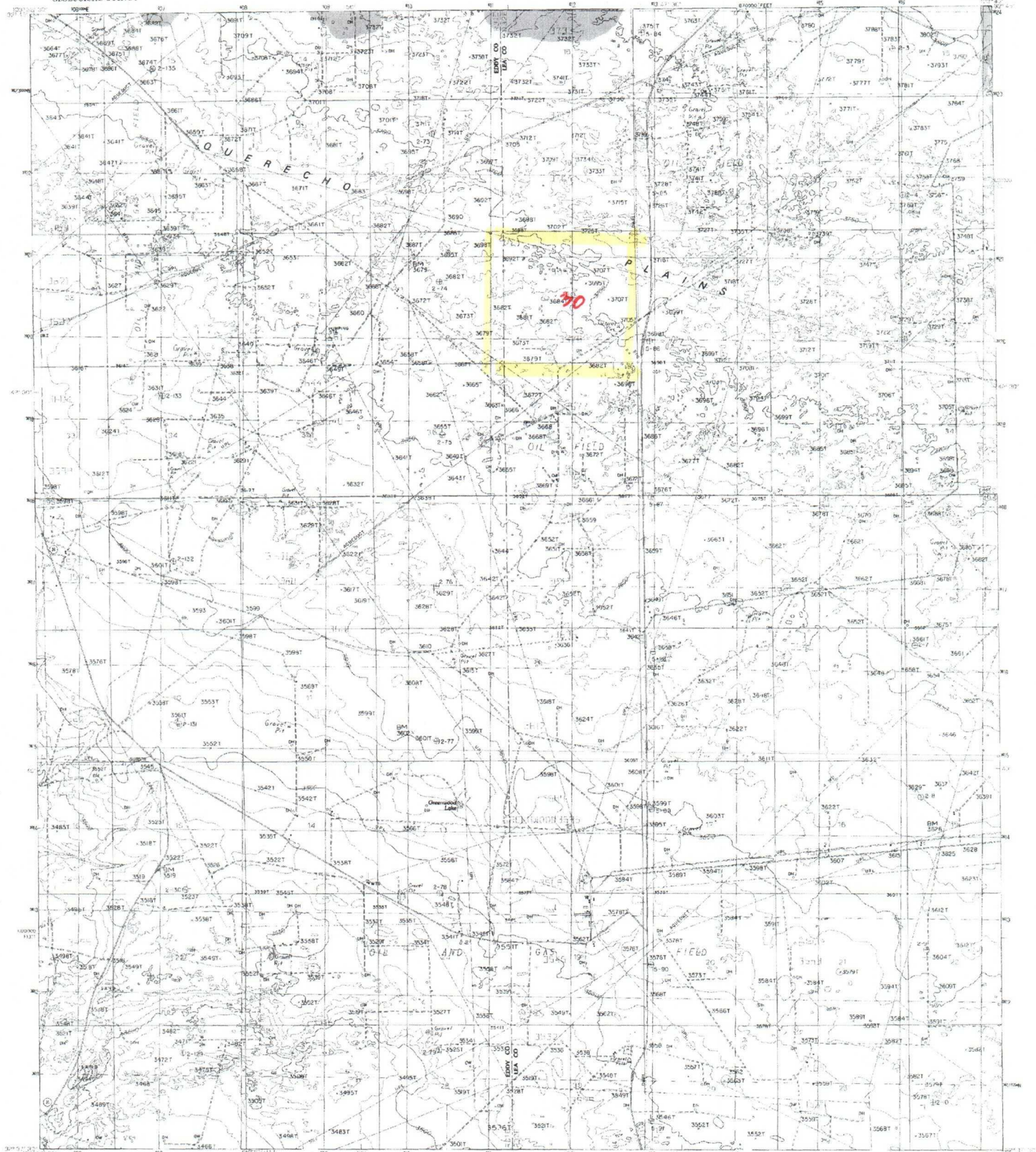

PRODUCED BY THE UNITED STATES GEOLOGICAL SURVEY
CONTENTS:
CONTINUED FROM AERIAL PHOTOGRAPHIC PAIR: 1. 100
2. 100
3. 100
4. 100
5. 100
6. 100
7. 100
8. 100
9. 100
10. 100
11. 100
12. 100
13. 100
14. 100
15. 100
16. 100
17. 100
18. 100
19. 100
20. 100
21. 100
22. 100
23. 100
24. 100
25. 100
26. 100
27. 100
28. 100
29. 100
30. 100
31. 100
32. 100
33. 100
34. 100
35. 100
36. 100
37. 100
38. 100
39. 100
40. 100
41. 100
42. 100
43. 100
44. 100
45. 100
46. 100
47. 100
48. 100
49. 100
50. 100
51. 100
52. 100
53. 100
54. 100
55. 100
56. 100
57. 100
58. 100
59. 100
60. 100
61. 100
62. 100
63. 100
64. 100
65. 100
66. 100
67. 100
68. 100
69. 100
70. 100
71. 100
72. 100
73. 100
74. 100
75. 100
76. 100
77. 100
78. 100
79. 100
80. 100
81. 100
82. 100
83. 100
84. 100
85. 100
86. 100
87. 100
88. 100
89. 100
90. 100
91. 100
92. 100
93. 100
94. 100
95. 100
96. 100
97. 100
98. 100
99. 100
100. 100

PROVISIONAL MAP
Produced from original
manuscript drawings. Infor-
mation shown as of date of
field check.



QUADRANGLE LOCATION	1	2	3	4	5	6	7	8	9	10
1	1	2	3	4	5	6	7	8	9	10
2	11	12	13	14	15	16	17	18	19	20
3	21	22	23	24	25	26	27	28	29	30
4	31	32	33	34	35	36	37	38	39	40
5	41	42	43	44	45	46	47	48	49	50
6	51	52	53	54	55	56	57	58	59	60
7	61	62	63	64	65	66	67	68	69	70
8	71	72	73	74	75	76	77	78	79	80
9	81	82	83	84	85	86	87	88	89	90
10	91	92	93	94	95	96	97	98	99	100

ROAD LEGEND
Improved Road
Unimproved Road
Trail
Interstate Route
U.S. Route
State Route

GREENWOOD LAKE, NEW MEXICO
PROVISIONAL EDITION 1985

120347-11-014