

Page 1

DATE IN 5/24/06	SUSPENSE	ENGINEER M. KESTNER	LOGGED IN 5/25/06	TYPE NSL	APP NO. PTD5064459711
-----------------	----------	---------------------	-------------------	----------	-----------------------

ABOVE THIS LINE FOR DIVISION USE ONLY

**NEW MEXICO OIL CONSERVATION DIVISION**  
 - Engineering Bureau -  
 1220 South St. Francis Drive, Santa Fe, NM 87505



**ADMINISTRATIVE APPLICATION CHECKLIST**

THIS CHECKLIST IS MANDATORY FOR ALL ADMINISTRATIVE APPLICATIONS FOR EXCEPTIONS TO DIVISION RULES AND REGULATIONS WHICH REQUIRE PROCESSING AT THE DIVISION LEVEL IN SANTA FE

**Application Acronyms:**

**[NSL-Non-Standard Location] [NSP-Non-Standard Proration Unit] [SD-Simultaneous Dedication]**  
**[DHC-Downhole Commingling] [CTB-Lease Commingling] [PLC-Pool/Lease Commingling]**  
**[PC-Pool Commingling] [OLS - Off-Lease Storage] [OLM-Off-Lease Measurement]**  
**[WFX-Waterflood Expansion] [PMX-Pressure Maintenance Expansion]**  
**[SWD-Salt Water Disposal] [IPI-Injection Pressure Increase]**  
**[EOR-Qualified Enhanced Oil Recovery Certification] [PPR-Positive Production Response]**

[1] **TYPE OF APPLICATION** - Check Those Which Apply for [A]

[A] Location - Spacing Unit - Simultaneous Dedication  
☒ NSL ☐ NSP ☐ SD

Check One Only for [B] or [C]

[B] Commingling - Storage - Measurement  
☐ DHC ☐ CTB ☐ PLC ☐ PC ☐ OLS ☐ OLM

[C] Injection - Disposal - Pressure Increase - Enhanced Oil Recovery  
☐ WFX ☐ PMX ☐ SWD ☐ IPI ☐ EOR ☐ PPR

[D] Other: Specify \_\_\_\_\_

[2] **NOTIFICATION REQUIRED TO:** - Check Those Which Apply, or Does Not Apply

- [A] ☐ Working, Royalty or Overriding Royalty Interest Owners
- [B] ☐ Offset Operators, Leaseholders or Surface Owner
- [C] ☐ Application is One Which Requires Published Legal Notice
- [D] ☐ Notification and/or Concurrent Approval by BLM or SLO  
U.S. Bureau of Land Management - Commissioner of Public Lands, State Land Office
- [E] ☐ For all of the above, Proof of Notification or Publication is Attached, and/or,
- [F] ☐ Waivers are Attached

[3] **SUBMIT ACCURATE AND COMPLETE INFORMATION REQUIRED TO PROCESS THE TYPE OF APPLICATION INDICATED ABOVE.**

[4] **CERTIFICATION:** I hereby certify that the information submitted with this application for administrative approval is **accurate** and **complete** to the best of my knowledge. I also understand that **no action** will be taken on this application until the required information and notifications are submitted to the Division.

**JAMES BRUCE**

P.O. BOX 1056  
 SANTA FE, NM 87504

Print or Type Name

Signature

Title

Date

e-mail Address

*James Bruce* *Attorney for Applicant* 5/24/06  
*James.bruce@aol.com*

**JAMES BRUCE**  
ATTORNEY AT LAW

POST OFFICE BOX 1056  
SANTA FE, NEW MEXICO 87504

369 MONTEZUMA, NO. 213  
SANTA FE, NEW MEXICO 87501

(505) 982-2043 (Phone)  
(505) 660-6612 (Cell)  
(505) 982-2151 (Fax)

[jamesbruc@aol.com](mailto:jamesbruc@aol.com)

315  
1405  
- 1330  
75

May 24, 2006

Hand delivered

Michael E. Stogner  
Oil Conservation Division  
1220 South St. Francis Drive  
Santa Fe, New Mexico 87505

Dear Mr. Stogner:

Pursuant to Division Rule 104.F(2), Pogo Producing Company applies for approval of an unorthodox oil well location for the following well:

<u>Well:</u>	Lost Tank "3" Fed. Deep Well No. 23
<u>Location:</u>	1405 feet FNL & 630 feet FWL
<u>Well unit:</u>	SW $\frac{1}{4}$ NW $\frac{1}{4}$ of Section 3, Township 22 South, Range 31 East, N.M.P.M., Lea County, New Mexico

The well will be drilled to a depth sufficient to test the Wolfcamp formation (wildcat Wolfcamp). It is anticipated that the Wolfcamp in this area will be an oil zone, spaced on 40 acres under the Division's statewide rules, with wells to be located no closer than 330 feet to a quarter-quarter section line. An APD for the well, with a Form C-102, is attached as Exhibit A.

The well location is based on topographic reasons. The proposed well will use the wellpad for the existing Lost Tank "3" Fed. Well No. 4, located 1330 feet FNL & 480 feet FWL of Section 3, which is a Delaware well (its unorthodox location was previously approved by the Division). See Exhibit B. This is done to comply with Bureau of Land Management requests to minimize surface disturbance.

All of Section 3 is subject to United States Lease NM 0417696. See Exhibit C. Leasehold ownership is common throughout the lease. Therefore, there is no adversely affected interest owner, and notice of this application has not been given to anyone.

Please contact me if you need any further information on this application.

Very truly yours,

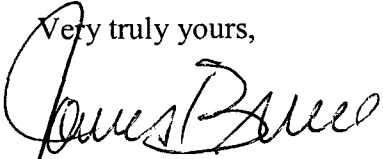
A handwritten signature in cursive script, appearing to read "James Bruce". The signature is written in black ink and is positioned above the printed name.

James Bruce

Attorney for Pogo Producing Company

## DEPARTMENT OF THE INTERIOR

BUREAU OF LAND MANAGEMENT OPERATIONS COPY

## APPLICATION FOR PERMIT TO DRILL OR DEEPEN

1. TYPE OF WORK  
 DRILL ☒ ~~ROTARY~~ DEEPEN ☐ MIDLAND

2. TYPE OF WELL  
 OIL WELL ☒ GAS WELL ☐ OTHER ☐ SINGLE ZONE ☒ MULTIPLE ZONE ☐

3. NAME OF OPERATOR  
 POGO PRODUCING COMPANY (RICHARD WRIGHT 432-685-8140)

4. ADDRESS AND TELEPHONE NO.  
 P.O. BOX 10340 MIDLAND, TEXAS 79702-7340 (432-685-8100)

5. LOCATION OF WELL (Report location clearly and in accordance with applicable regulations)  
 At surface: 1405' FNL & 630' FWL SECTION 3 T22S-R31E EDDY CO. NM  
 At proposed prod. zone: SAME Non-Standard Location

6. LEASE DESIGNATION AND SERIAL NO.  
 NM - 0417696

7. IF INDIAN, ALLOTTEE OR TRIBE NAME  
 \_\_\_\_\_

8. UNIT AGREEMENT NAME  
 \_\_\_\_\_

9. FARM OR LEASE NAME, WELL NO., LOST  
 TANK "3" FED DEEP # 23

10. FIELD AND POOL, OR WILDCAT  
 WILDCAT-WOLECAMP

11. SEC., T., R., M., OR BLK. AND SURVEY OR AREA  
 SECTION 3 T22S-R31E

12. COUNTY OR PARISH  
 EDDY CO.

13. STATE  
 NEW MEXICO

14. DISTANCE IN MILES AND DIRECTION FROM NEAREST TOWN OR POST OFFICE  
 Approximately 35 miles East of Carlsbad New Mexico

15. DISTANCE FROM PROPOSED LOCATION TO NEAREST PROPERTY OR LEASE LINE, FT. (Also to nearest drlg. unit line, if any)  
 630'

16. NO. OF ACRES IN LEASE  
 1240

17. NO. OF ACRES ASSIGNED TO THIS WELL  
 40

18. DISTANCE FROM PROPOSED LOCATION TO NEAREST WELL, DRILLING, COMPLETED, OR APPLIED FOR, ON THIS LEASE, FT.  
 175'

19. PROPOSED DEPTH  
 12,800'

20. ROTARY OR CABLE TOOLS  
 ROTARY

21. ELEVATIONS (Show whether DF, RT, GR, etc.)  
 3477' GR. **Carlsbad Controlled Water Basin**

22. APPROX. DATE WORK WILL START WHEN APPROVED  
 \_\_\_\_\_

23.

## PROPOSED CASING AND CEMENTING PROGRAM

SIZE OF HOLE	GRADE, SIZE OF CASING	WEIGHT PER FOOT	SETTING DEPTH	QUANTITY OF CEMENT
26"	Conductor	NA	40'	Cement to surface W/Redi-mix
17 1/2"	H-40 13 3/8"	48#	50'	850 Sx. circulate cement
12 1/4"	N-80 9 5/8"	40#	4000'	1200 Sx. " "
8 1/2"	P-110 7"	29#	11,600'	1450 Sx. " "
6 1/8"	P-110 5"	18#	12,800-11,400'	Liner 400 Sx. Top of liner

SEE ATTACHED SHEET.

APPROVAL SUBJECT TO  
 GENERAL REQUIREMENTS AND  
 SPECIAL STIPULATIONS  
 ATTACHED

Exhibit A

IN ABOVE SPACE DESCRIBE PROPOSED PROGRAM: If proposal is to deepen, give data on present productive zone and proposed new productive zone. If proposal is to drill or deepen directionally, give pertinent data on subsurface locations and measured and true vertical depths. Give blowout preventer program, if any.

SIGNED: Joe T. Jones TITLE: Agent DATE: 05/24/05

(This space for Federal or State office use)

PERMIT NO. \_\_\_\_\_

APPROVAL DATE \_\_\_\_\_

Application approval does not warrant or certify that the applicant holds legal or equitable title to those rights in the subject lease which would entitle the applicant to conduct operations thereon.

CONDITIONS OF APPROVAL IF ANY:

APPROVED BY: Julia S. Randle

TITLE: STATE DIRECTOR

DATE: 3/10/06

\*See Instructions On Reverse Side

APPROVAL FOR 1 YEAR

## State of New Mexico

Energy, Minerals and Natural Resources Department

## DISTRICT I

1625 N. FRENCH DR., HOBBES, NM 88240

## DISTRICT II

1301 W. GRAND AVENUE, ARTESIA, NM 88210

## DISTRICT III

1000 Rio Brazos Rd., Aztec, NM 87410

## DISTRICT IV

1220 S. ST. FRANCIS DR., SANTA FE, NM 87505

OIL CONSERVATION DIVISION  
1220 SOUTH ST. FRANCIS DR.  
Santa Fe, New Mexico 87505

Form C-102

Revised JUNE 10, 2003

Submit to Appropriate District Office

State Lease - 4 Copies

Fee Lease - 3 Copies

## WELL LOCATION AND ACREAGE DEDICATION PLAT

☐ AMENDED REPORT

API Number	Pool Code	Pool Name
		WILDCAT-WOLFCAMP
Property Code	Property Name	Well Number
	LOST TANK "3" FEDERAL (DEEP)	23
OGRID No.	Operator Name	Elevation
17891	POGO PRODUCING COMPANY	3477'

## Surface Location

UL or lot No.	Section	Township	Range	Lot Idn	Feet from the	North/South line	Feet from the	East/West line	County
E	3	22-S	31-E		1405	NORTH	630	WEST	EDDY

## Bottom Hole Location If Different From Surface

UL or lot No.	Section	Township	Range	Lot Idn	Feet from the	North/South line	Feet from the	East/West line	County
Dedicated Acres		Joint or Infill		Consolidation Code		Order No.			
40									

NO ALLOWABLE WILL BE ASSIGNED TO THIS COMPLETION UNTIL ALL INTERESTS HAVE BEEN CONSOLIDATED  
OR A NON-STANDARD UNIT HAS BEEN APPROVED BY THE DIVISION

	<p><b>OPERATOR CERTIFICATION</b></p> <p>I hereby certify that the information contained herein is true and complete to the best of my knowledge and belief.</p> <p><i>Joe T. Janica</i> Signature</p> <p>Joe T. Janica Printed Name</p> <p>Agent</p> <p>Title</p> <p>05/24/05 Date</p>
<p>GEODETIC COORDINATES NAD 27 NME</p> <p>Y=518357.9 N X=673286.4 E</p> <p>LAT.=32°25'25.78" N LONG.=103°46'18.27" W</p>	<p><b>SURVEYOR CERTIFICATION</b></p> <p>I hereby certify that the well location shown on this plat was plotted from field notes of actual surveys made by me or under my supervision, and that the same is true and correct to the best of my belief.</p> <p>MAY 20, 2005</p> <p>Date Surveyed</p> <p>Signature: <i>GARY E. EDSON</i> Professional Surveyor</p> <p>NEW MEXICO 5/24/05 05.11.0684</p> <p>Certificate No. GARY E. EDSON 12841</p>

EXHIBIT "A"

# SECTION 3, TOWNHIP 22 SOUTH, RANGE 31 EAST, N.M.P.M., EDDY COUNTY, NEW MEXICO

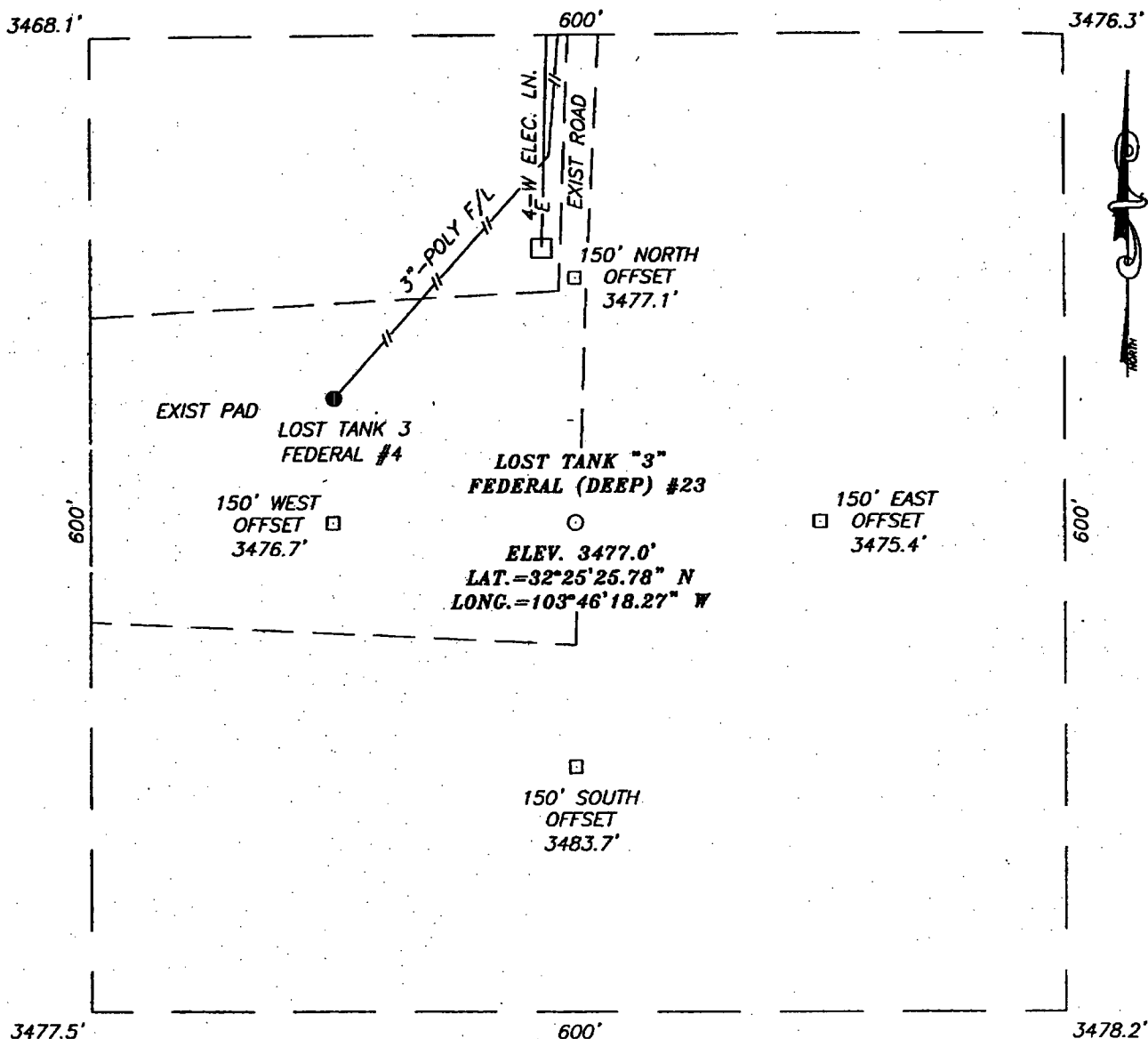

## DIRECTIONS TO LOCATION

AT MILE MARKER #3 FROM LOUIS WHITLOCK RD. (WHIPP RD.) GO SE ON WHIPP RD. FOR APPROX. 0.4 MILES TO A CALICHE ROAD ON THE LEFT. TURN LEFT (NORTH) AND GO APPROX. 0.8 MILES. TURN RIGHT (EAST) AND GO APPROX. 0.5 MILES. TURN LEFT (NORTH) AND GO APPROX. 0.9 MILES. TURN RIGHT (EAST) AND GO APPROX. 0.7 MILES TO A CALICHE ROAD ON THE RIGHT. TURN RIGHT AND GO APPROX. 0.1 MILES TO THIS LOCATION.

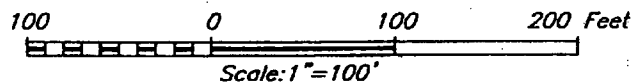

PROVIDING SURVEYING SERVICES  
SINCE 1948  
**JOHN WEST SURVEYING COMPANY**  
412 N. DAL PASO  
HOBBES, N.M. 88240  
(505) 383-3117

## POGO PRODUCING COMPANY

LOST TANK #3 FEDERAL (DEEP) #23 WELL  
LOCATED 1405 FEET FROM THE NORTH LINE  
AND 630 FEET FROM THE WEST LINE OF SECTION 3,  
TOWNSHIP 22 SOUTH, RANGE 31 EAST, N.M.P.M.,  
EDDY COUNTY, NEW MEXICO.

Survey Date: 05/20/05	Sheet 1 of 1 Sheets
W.O. Number: 05.11.0684	Dr By: J.R.
Date: 05/23/05	Disk: CD#5
05110684	Scale: 1"=100'

# Exhibit B

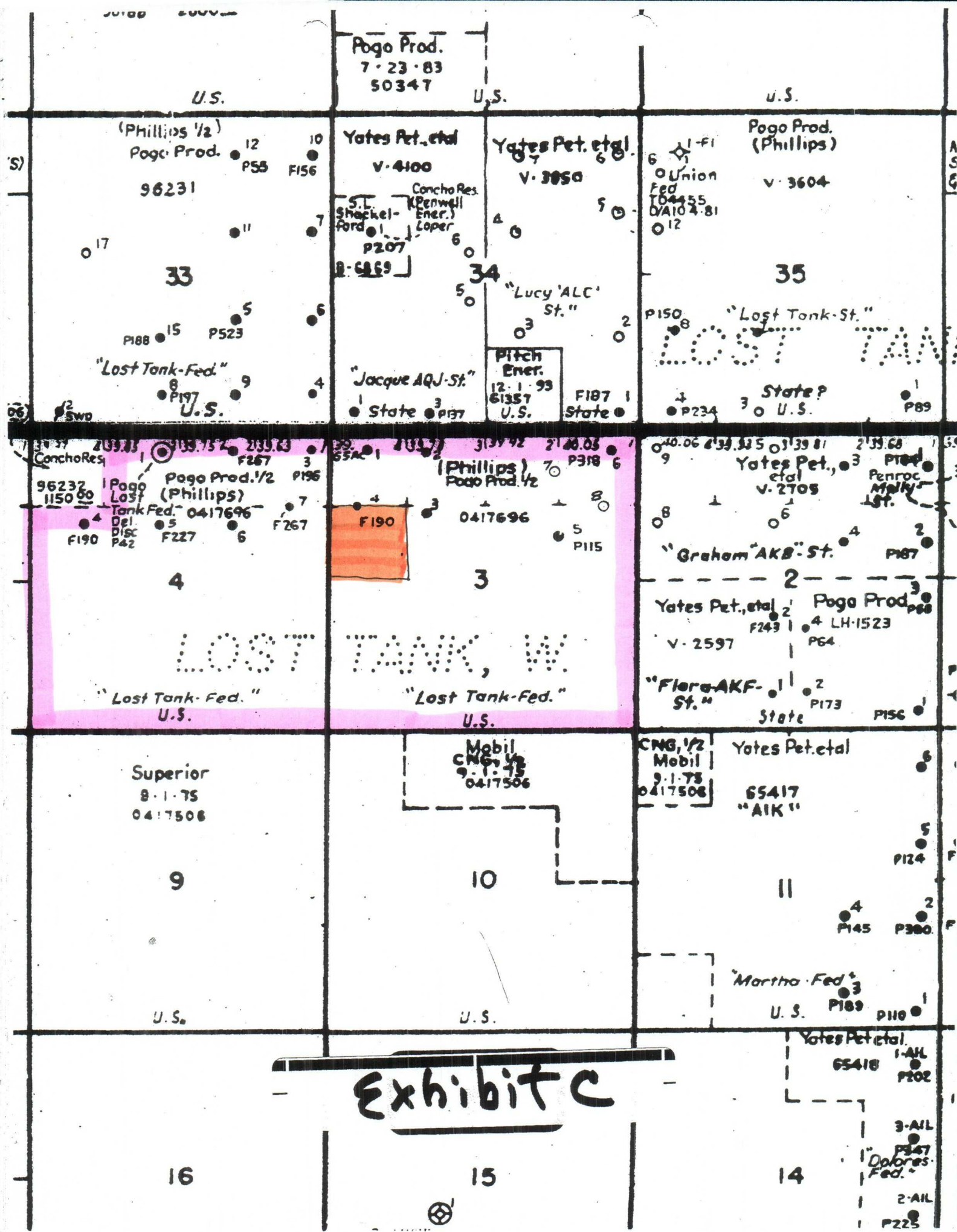

Exhibit C