

# *BURLINGTON RESOURCES*

December 10, 1999

New Mexico Oil Conservation Division  
1000 Rio Brazos Road  
Aztec, New Mexico 87410

Re: San Juan 29-7 Unit #167  
1045'FSL, 790'FWL Section 32, T-29-N, R-7-W  
30-039-26061

Gentlemen:

Attached is a copy of the allocation for the commingling of the subject well DHC-2393 / was issued for this well.

Gas:	Pictured Cliffs	37%
	Fruitland Coal	63%
Oil:	Pictured Cliffs	50%
	Fruitland Coal	50%

These allocations are based on the perforation efficiency log attached. Please let me know if you have any questions.

Sincerely,



Peggy Bradfield Cole  
Regulatory/Compliance Administrator

Xc: NMOCD – Santa Fe  
Bureau of Land Management – Farmington



PERFORATION  
EFFICIENCY  
LOG

COMPANY BURLINGTON RES.  WELL SAN JUAN 29-7 #167  FIELD BLANCO PC  CNTY RIO ARriba STATE NM	COMPANY <u>BURLINGTON RESOURCES</u>						
	WELL <u>SAN JUAN 29-7 UNIT #167</u>						
	FIELD <u>BLANCO PC</u>						
	COUNTY <u>RIO ARRIBA</u> STATE <u>NM</u>						
LOCATION: <u>1045' FSL &amp; 790' FWL</u>						OTHER SERVICES: <u>NONE</u>	
SEC. <u>32</u> TWP. <u>29N</u> RGE. <u>7W</u>							
PERM. DATUM <u>GROUND LEVEL</u> ELEV. <u>6763'</u> LOG MEASURED FROM <u>K.B. 12 FT. ABOVE PERMANENT DATUM</u> DRILLING MEASURED FROM <u>KELLY BUSHING</u>						ELEV.: K.B. <u>6775'</u> D.F. <u>6774'</u> G.L. <u>6763'</u>	
DATE		11-23-99					
RUN NO.		ONE					
DEPTH DRILLER		3815'					
DEPTH LOGGER		3505'					
BTM. LOG INTERVAL		3505'					
TOP LOG INTERVAL		3280'					
OPEN HOLE SIZE		6.25					
TYPE FLUID		NONE					
DENS.	VISC.	NA	NA				
MAX. REC. TEMP. °F		NA					
EST. CEMENT TOP		NA					
TIME WELL READY		SEE LOG					
TIME LOGGER ON BTM.		SEE LOG					
EQUIP. NO.		3269 NOISE					
LOCATION		FARMINGTON					
RECORDED BY		TIM VALDEZ					
WITNESSED BY		STAN TERWILLIGER					
BOREHOLE RECORD				TUBING RECORD			
RUN NO.	BIT	FROM	TO	SIZE	WGT.	FROM	TO
CASING RECORD		SIZE	WT/FT	GRADE	TYPE JOINT	TOP	BOTTOM
SURFACE STRING		7"	20#	J-55		SURF.	220'
PROT. STRING							
PROD. STRING		4 1/2"	10.5	J-55		SURF.	3809'
LINER							

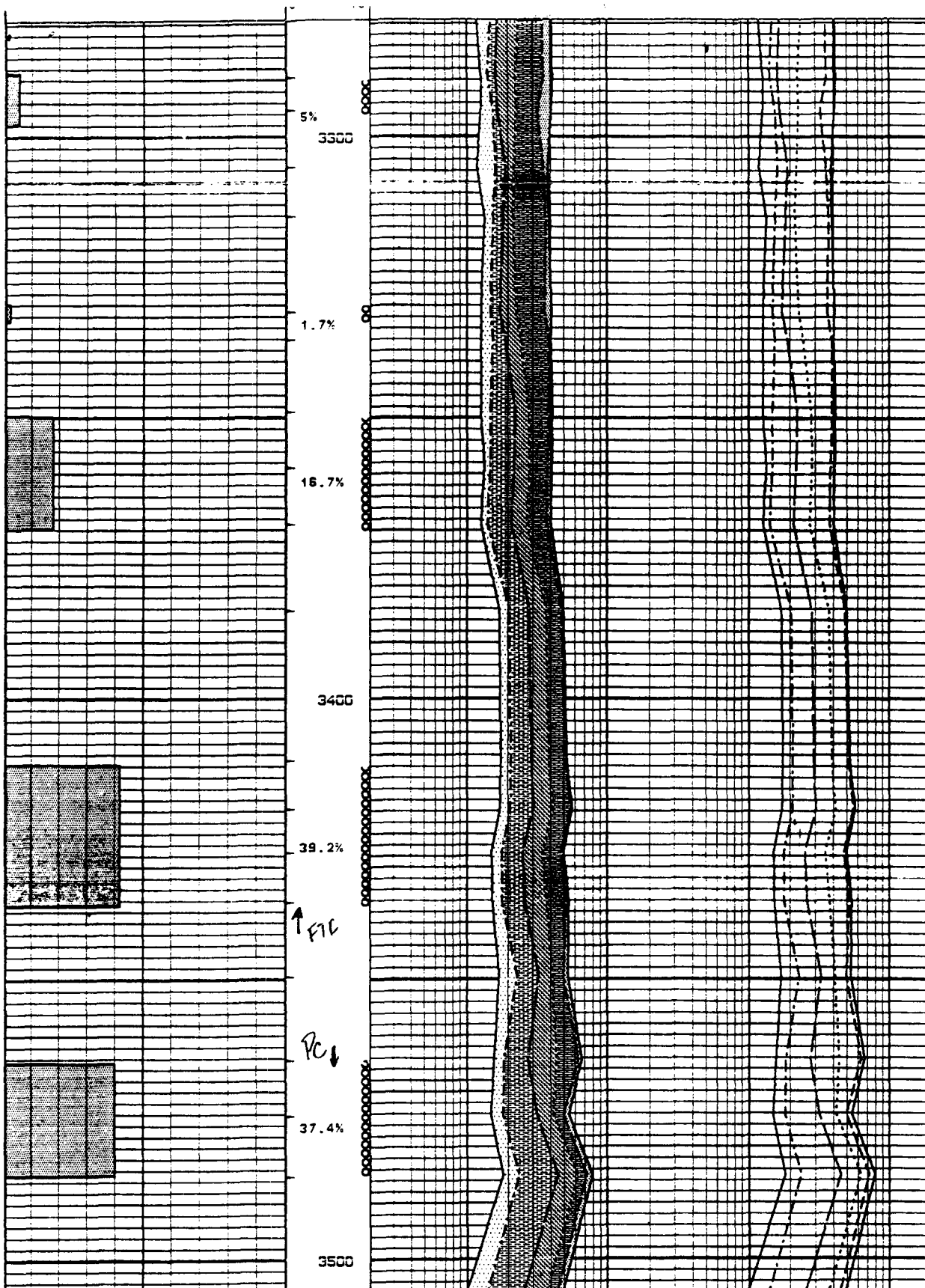

Flow tested while  
Running log @  
1065 mcd

Total Prod. 100'  
Pictured Cliffs 3'

Fruitland Coal 63  
3290' - 3437'

Fruitland Coal  
perforated from

Pictured Clift  
perforated from  
3464' to 3484'

<p>FLOW RATE (INC)</p> <p>0.0 MSCF/D 1000.0</p>	<p>SAMPLE</p> <p>0 10</p>	<p>AMPLITUDE - 200 HZ</p> <p>0.20 MV 2000.00</p> <p>AMPLITUDE - 600 HZ</p> <p>0.20 MV 2000.00</p> <p>AMPLITUDE - 1000 HZ</p> <p>0.20 MV 2000.00</p> <p>AMPLITUDE - 2000 HZ</p> <p>0.20 MV 2000.00</p>	<p>MC: AMPLITUDE - 200</p> <p>0.20 MV 2000.00</p> <p>MC: AMPLITUDE - 600</p> <p>0.20 MV 2000.00</p> <p>MC: AMPLITUDE - 1000</p> <p>0.20 MV 2000.00</p> <p>MC: AMPLITUDE - 2000</p> <p>0.20 MV 2000.00</p>
---	---------------------------	---	---