

DATE IN 8/26/99	SUSPENSE 9/15/99	ENGINEER DC	LOGGED BY KV	TYPE DHC
-----------------	------------------	-------------	--------------	----------

ABOVE THIS LINE FOR DIVISION USE ONLY

**NEW MEXICO OIL CONSERVATION DIVISION**  
- Engineering Bureau -

**ADMINISTRATIVE APPLICATION COVERSHEET**

THIS COVERSHEET IS MANDATORY FOR ALL ADMINISTRATIVE APPLICATIONS FOR EXCEPTIONS TO DIVISION RULES AND REGULATIONS

**Application Acronyms:**

[NSP-Non-Standard Proration Unit] [NSL-Non-Standard Location]  
[DD-Directional Drilling] [SD-Simultaneous Dedication]  
[DHC-Downhole Commingling] [CTB-Lease Commingling] [PLC-Pool/Lease Commingling]  
[PC-Pool Commingling] [OLS - Off-Lease Storage] [OLM-Off-Lease Measurement]  
[WFX-Waterflood Expansion] [PMX-Pressure Maintenance Expansion]  
[SWD-Salt Water Disposal] [IPI-Injection Pressure Increase]  
[EOR-Qualified Enhanced Oil Recovery Certification] [PPR-Positive Production Response]

*2462*

[1] **TYPE OF APPLICATION - Check Those Which Apply for [A]**

- [A] Location - Spacing Unit - Directional Drilling  
☐ NSL ☐ NSP ☐ DD ☐ SD

Check One Only for [B] and [C]

- [B] Commingling - Storage - Measurement  
☒ DHC ☐ CTB ☐ PLC ☐ PC ☐ OLS ☐ OLM
- [C] Injection - Disposal - Pressure Increase - Enhanced Oil Recovery  
☐ WFX ☐ PMX ☐ SWD ☐ IPI ☐ EOR ☐ PPR

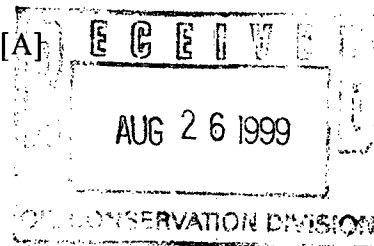

[2] **NOTIFICATION REQUIRED TO: - Check Those Which Apply, or ☐ Does Not Apply**

- [A] ☒ Working, Royalty or Overriding Royalty Interest Owners
- [B] ☒ Offset Operators, Leaseholders or Surface Owner
- [C] ☐ Application is One Which Requires Published Legal Notice
- [D] ☐ Notification and/or Concurrent Approval by BLM or SLO  
U.S. Bureau of Land Management - Commissioner of Public Lands, State Land Office
- [E] ☐ For all of the above, Proof of Notification or Publication is Attached, and/or,
- [F] ☐ Waivers are Attached

[3] **INFORMATION / DATA SUBMITTED IS COMPLETE - Statement of Understanding**

I hereby certify that I, or personnel under my supervision, have read and complied with all applicable Rules and Regulations of the Oil Conservation Division. Further, I assert that the attached application for administrative approval is accurate and complete to the best of my knowledge and where applicable, verify that all interest (WI, RI, ORRI) is common. I understand that any omission of data, information or notification is cause to have the application package returned with no action taken.

Note: Statement must be completed by an individual with supervisory capacity.

Kay Maddox  
Print or Type Name

Signature

*Kay Maddox*

Regulatory Agent  
Title

Date

*8/24/99*

DISTRICT I  
P.O. Box 1980, Hobbs, NM 88241 1980

DISTRICT II  
811 South First St. Artesia NM 88210 2835

DISTRICT III  
1000 Rio Brazos Rd. Aztec, NM 87410 1693

State of New Mexico  
Energy, Minerals and Natural Resources Department

OIL CONSERVATION DIVISION

2040 S. Pacheco  
Santa Fe, New Mexico 87505-6429

Form C-107-A  
New 3-12-96

APPROVAL PROCESS:

☒ Administrative ☐ Hearing

EXISTING WELLBORE

☒ YES ☐ NO

APPLICATION FOR DOWNHOLE COMMINGLING

Conoco Inc.

10 Desta Dr. Ste 100W, Midland, Tx. 79705-4500

Operator

Address

Warren Unit Blinebry/Tubb

8

Section 28 T-20-S, R-38-E, J

Lea

Lease

Well No

Unit Ltr Sec Twp Rge

County

OGRID NO. 005073

Property Code

003127

API NO.

30-025-07844

Spacing Unit Lease Types: (check 1 or more)

Federal ☒

State ☐

(and/or) Fee ☐

The following facts are submitted in support of downhole commingling:	Upper Zone	Intermediate Zone	Lower Zone
1. Pool Name and Pool Code	Warren Blinebry Tubb 62965		Warren Drinkard 63080
2. TOP and Bottom of Pay Section (Perforations)	5875-6210'		6714-6794'
3. Type of production (Oil or Gas)	Oil		Oil
4. Method of Production (Flowing or Artificial Lift)	Artificial Lift		Artificial Lift
5. Bottomhole Pressure	a (Current)	a.	a.
Oil Zones - Artificial Lift: Estimated Current	1200		1400
Gas & Oil - Flowing: Measured Current	b(Original)	b.	b.
All Gas Zones: Estimated Or Measured Original	2500		2600
6. Oil Gravity (°API) or Gas BT Content	35.7		38
7. Producing or Shut-In?	Producing		To be completed
Production Marginal? (yes or no)	Yes		Yes
• If Shut-In give date and oil/gas/water rates of last production	Date Rates	Date Rates	Date Rates
Note For new zones with no production history applicant shall be required to attach production estimates and supporting data			
• If Producing, date and oil/gas/water rates of recent test (within 60 days)	Date Rates 7/6/99 5 BOPD, 277 MCFD, 1 BWPD	Date Rates	Date Rates Allocation by subtraction - See attached chart
8. Fixed Percentage Allocation Formula - % or each zone	oil: % Gas %	oil: % Gas %	oil: % Gas %

9. If allocation formula is based upon something other than current or past production, or is based upon some other method, submit attachments with supporting data and/or explaining method and providing rate projections or other required data.

10. Are all working, overriding, and royalty interests identical in all commingled zones? Yes ☒ No ☐  
If not, have all working, overriding, and royalty interests been notified by certified mail? ☒ Yes ☐ No ☐  
Have all offset operators been given written notice of the proposed downhole commingling? ☒ Yes ☐ No ☐

11. Will cross-flow occur? Yes ☐ No ☒ If yes, are fluids compatible, will the formations not be damaged, will any cross-flowed production be recovered, and will the allocation formula be reliable. Yes ☐ No (If No, attach explanation)

12. Are all produced fluids from all commingled zones compatible with each others Yes ☒ No ☐

13. Will the value of production be decreased by commingling? Yes ☐ No ☒ (If Yes, attach explanation)

14. If this well is on, or communitized with, state or federal lands, either the Commissioner of Public Lands or the United States Bureau of Land Management has been notified in writing of this application. Yes ☒ No ☐

15. NMOCD Reference Cases for Rule 303(D) Exceptions: ORDER NO(S).

16. ATTACHMENTS

- \* C-102 for each zone to be commingled showing its spacing unit and acreage dedication.
- \* Production curve for each zone for at least one year. (If not available, attach explanation.)
- \* For zones with no production history, estimated production rates and supporting data.
- \* Data to support allocation method or formula.
- \* Notification list of all offset operators.
- \* Notification list of working, overriding and royalty interests for uncommon interest cases.
- \* Any additional statements, data, or documents required to support commingling.

I hereby certify that the information above is true and complete to the best of my knowledge and belief.

SIGNATURE

Kay Maddox

TITLE Regulatory Agent

DATE

8/24/99

TYPE OR PRINT NAME

Kay Maddox

TELEPHONE NO.

(915)

686-5798

**WARREN UNIT # 8 - BLINEBRY/TUBB**  
**DHC'd, YEARLY PROCUCTION FORECAST**  
**(to be used in subtraction method calculations)**

YEAR	BOPD	MCFPD
1999	4.05	211.7
2000	3.18	173.36
2001	2.5	142
2002	1.96	116.31
2003	1.54	95.26
2004	1.21	78.03
2005	0.95	63.91
2006	0.74	52.35
2007	0.58	42.88
2008	0.46	35.12
2009	0.36	28.77
2010	0.28	23.56
2011	0.22	19.3
2012	0.17	15.81
2013	0.14	12.95
2014	0.11	10.61
2015	0.08	8.69
2016	0.07	7.11
2017	0.05	5.83
2018	0.04	4.77
2019	0.02	3.91
2020	0.01	3.2
2021	0	2.5
2022	0	1.8
2023	0	1.1
2024	0	0.4
2025	0	0

# Oil Rate (CD)

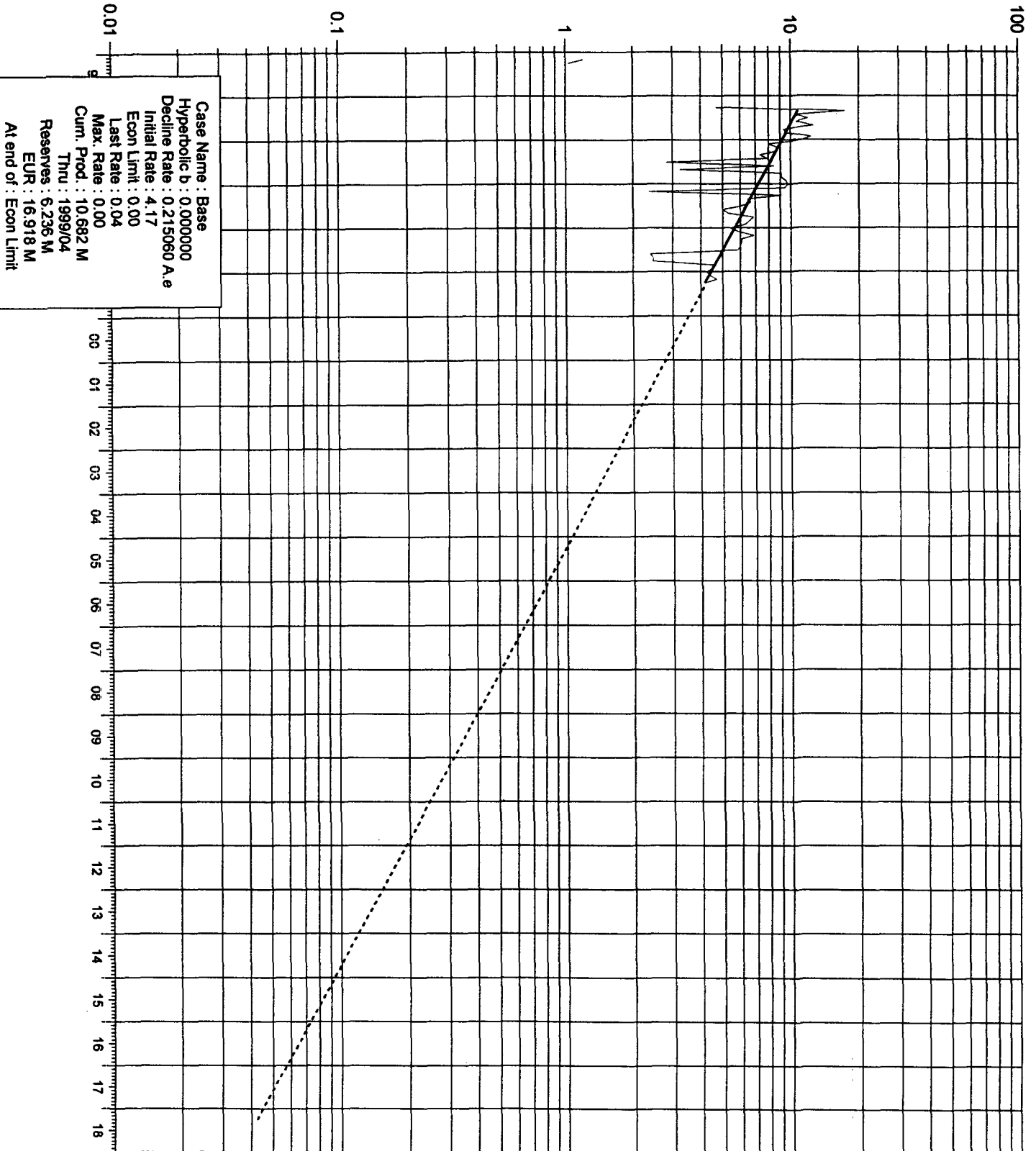

# Gas Rate (CD) ( M )

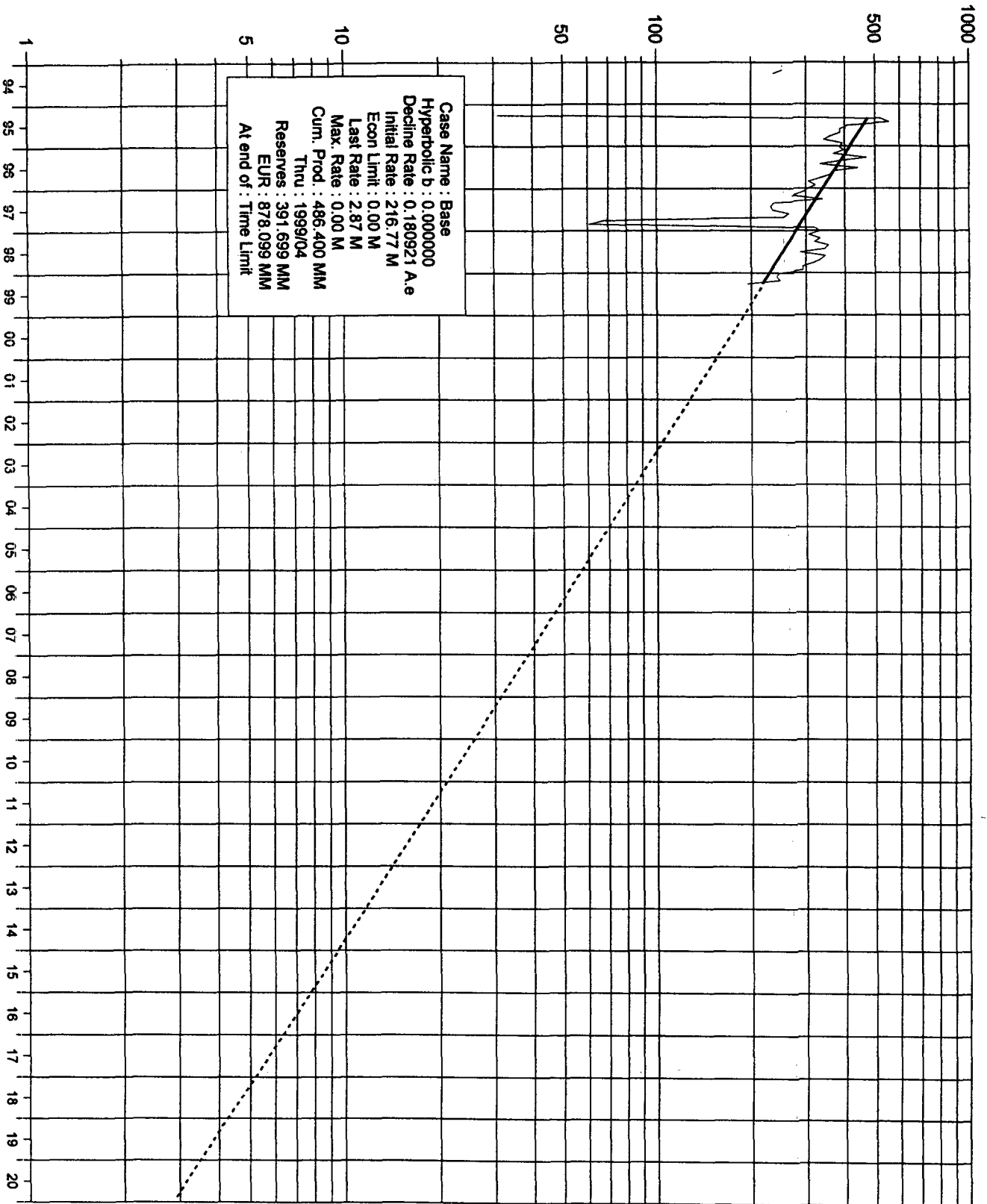

# Dwights

Lease: WARREN UNIT BLINEBRY TUBB WF (8)

Retrieval Code: 250,025,0250784462965

08/24/99

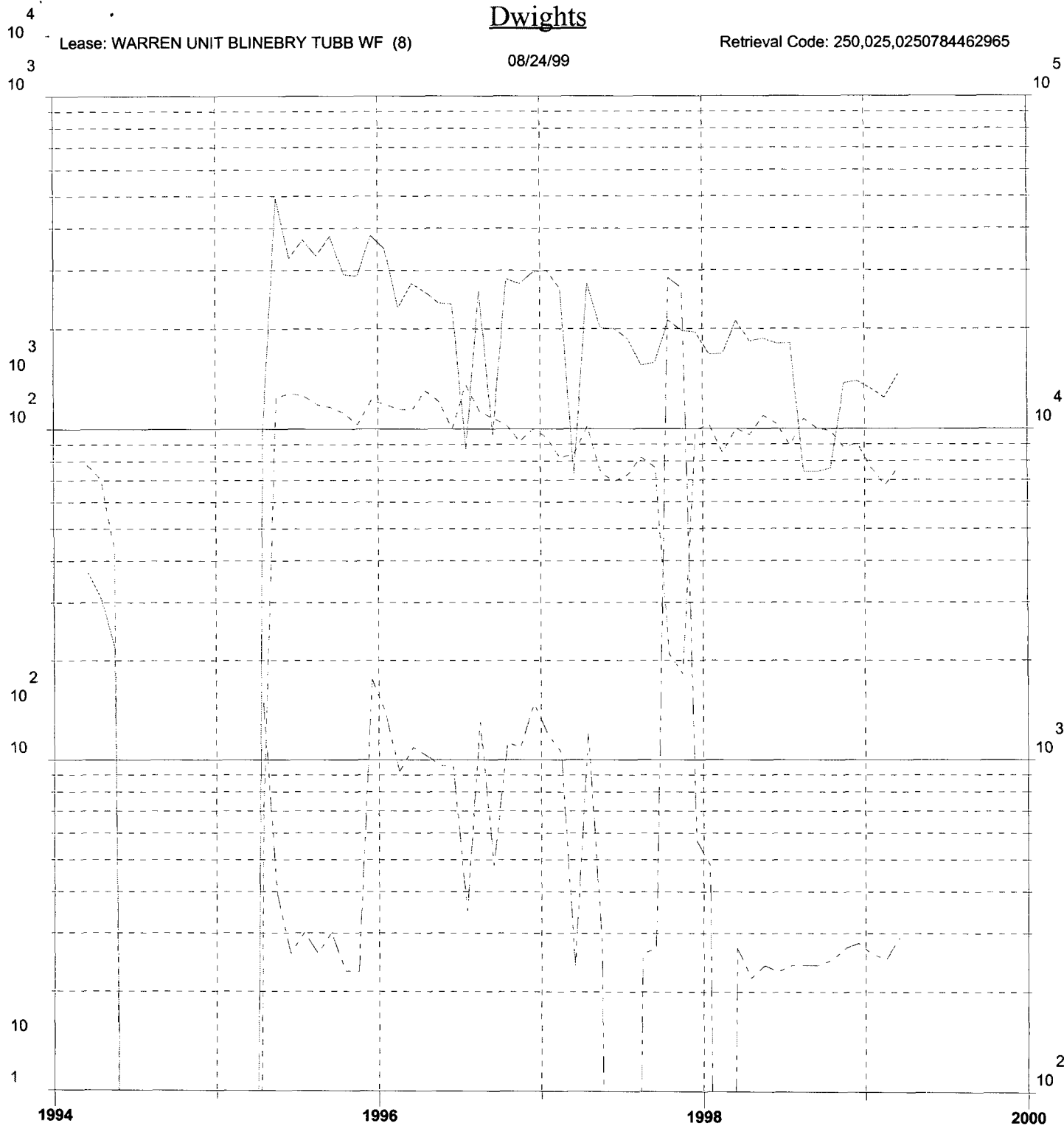

Oil (bbl/mo)

County: LEA, NM

F.P. Date: 03/94

Gas (mcf/mo)

Water (bbl/mo)

Field: WARREN (BLINEBRY TUBB) BT

Oil Cum: 10.50 mbbl

Reservoir: BLINEBRY TUBB

Gas Cum: 475.8 mmcf

Operator: CONOCO INC

Location: 28 20S 38E

**WARREN UNIT #008 (SLB 8/12/98)**
**7/22/99**

<b>WARREN UNIT #008 (SLB 8/12/98)</b>				
API No.	30025078440000	Status	OIL	
TD	9072.0 ftKB	Frm. at TD		
PBTD	6692.0 ftKB	Frm. Prod.	452DRKD	
Operator	CONTINENTAL OIL	Permit		
Well No.	2	Spud	11/3/49	
Permit No.		RR		
Field	WARREN	Completion	3/12/50	
District	Hobbs O.U.	Last Act.		
Init. Well Class.	new field wildcat	Abandoned		
Final Well Class.	oil well			
<b>Location</b>				
Township	S020	Top Latitude	32.54222	
Half Township		Top Longitude	103.1507	
Range	E038	Top NS Distance	1980.0 ft S	
Half Range		Top EW Distance	1980.0 ft E	
Section	28	Bottom Latitude	0	
Spot	E	Bottom Longitude	0	
Meridian Code	New Mexico	Btm NS Distance		
Meridian	NEW MEXICO	Btm EW Distance		
<b>Elevations</b>				
KB	3548.0 ft	Cas Flng		
Grd	3538.0 ft	Tub Head		
KB-Grd	10.0 ft			
<b>Bore Hole Data</b>				
	Depth (ftKB)		Size (in)	
	262.0		17.500	
	2850.0		13.250	
	6921.0		8.500	
	9072.0		6.250	
<b>Casing String - Surface Casing</b>				
Item (in)	Btm (ftKB)	Jnts	ID Wt Grd Thd Comments	
13.370 in Casing	262.0	8	12.720 48.00 H-40	
<b>Casing String - Intermediate Casing</b>				
Item (in)	Btm (ftKB)	Jnts	ID Wt Grd Thd Comments	
9.630 in Casing	2850.0	70	8.920 36.00 J-55	
<b>Casing String - Production Casing</b>				
Item (in)	Btm (ftKB)	Jnts	ID Wt Grd Thd Comments	
7.000 in Casing	6921.0	219	6.370 23.00 N-80	Ran several weights 7" csg, 23, 26, & 29# csg.
<b>Casing Cement</b>				
Casing String	Top (ftKB)	Amount (sx)	Comments	
Intermediate Casing	1000.0	500	TOC by TS	
Production Casing	5325.0	500	TOC by TS	
Surface Casing	10.0	250	Cmt circ.	
<b>Perforations</b>				
Date	Int	Shots (/ft)	Comments	
6/3/94	5398.0 - 5481.0	2.0	@ 5398-5412, 5416-28, 5354-63, 5471-81	
5/26/94	5498.0 - 5620.0	2.0	@ 5498-5504, 5512-74, & 5600-20	
8/19/57	5755.0 - 5825.0	1.0		
8/19/57	5875.0 - 6210.0	4.0	@ 5875-5910, 5950-6005, 6055-6120, 6160-6210	
8/16/57	6247.0 - 6248.0	1.8		
8/13/57	6360.0 - 6590.0	4.0	@ 6360-6490 & 6525-6590	
2/12/50	6764.0 - 6804.0	1.0	@ 6764-68, 6774-79, 6784-92, & 6796-6804	
1/25/50	6814.0 - 6835.0	1.0	@ 6814-24 & 6827-35.	
<b>Stimulations &amp; Treatments</b>				
Date	Type	Zone	Int Fluid Comments	
4/20/95	Cement Squeeze	Glorieta	5240.0 - 5650.0 Class "C" w/FLA	Est inj rate @ 2 bpm @ 600#. Mix & pmp 150 sx Class C w/FLA & 150 sx Class C. Final sqz press 3,000#. Reset pkr @ 4957, repressured sqz to 3,000#
6/7/94	Acid Squeeze	Upper Glorieta	5398.0 - 5481.0 15% NEFE-HCL	Acidz w/1,500 Gal 15% NEFE HCL & 90 BS @ 3-4 bpm. BDP=2,100#, ATP=1,500#, Max press=3,800#. Good BA, ISIP=Vac.

Stimulations & Treatments (con't)								
Date	Type	Zone	Int	Fluid	Comments			
3/21/95	Acid Squeeze	Upper Glorieta	5398.0 - 5481.0	15% NEFE-HCL	Acdz w/3,800 Gal 15% NEFE HCL & 80 BS @ 3 - 4 bpm. AIP=3,200#, poor BA, ISIP=2,300#			
6/3/94	Acid Squeeze	Glorieta	5454.0 - 5481.0	15% NEFE-HCL	Acdz w/1,600 Gal 15% NEFE HCL @ 3 - 4 bpm w/45 BS. BDP=0#, ATP=400#, Max press=490#, ISIP=Vac.			
5/27/94	Acid Squeeze	Glorieta	5498.0 - 5620.0	15% NEFE-HCL	Acdz w/5,300 Gal 15% NEFE HCL & 220 BS @ 2-5 bpm. BDP=3,000#, ATP=3,200#, Max press=3,800#. Poor BA, ISIP=2,460#			
8/21/57	Cement Squeeze	Production Casing	5725.0 - 5850.0	Cement	Sqz w/3 sx cmt thru 12 holes. Drilled out cement & cleaned out to PB @ 6692			
8/20/57	Fracture	Blinebry	5875.0 - 6210.0	Acid/Frac oil	Treated w/4,000 G acid, & 18,000 Gal frac oil.			
8/16/57	Cement Squeeze	Production Casing	6212.0 - 6252.0	Cement	Sqzd w/5 sx cmt. PBD 6240', drilled plug & cleaned hole to 6692'.			
8/14/57	Fracture	Tubb	6360.0 - 6590.0	Acid/Frac oil	Treated w/2,000 G acid, & 12,900 Gal frac oil.			
2/12/50	Acid Squeeze	Drinkard	6764.0 - 6804.0	Acid	Acdz w/1,000 Gal acid.			
1/26/50	Acid Squeeze	Drinkard	6814.0 - 6835.0	Acid	Acdz w/1,000 Gals acid.			
Completions & Workovers								
Date	Reason for Workover	Reason for Failure	Summary					
12/21/94	Shut In Glorieta Zone 3	PlugBack	Shut In Glorieta Zone 3 - POOH w/rods & pmp. POH w/prod tbg. GIH w/scraper to 5600'. Set RBP @ 5500'. Test RBP to 1000#. GIH w/MA, SN, prod tbg. Land tbg w/SN @ 5371', TA @ 5208'. RIH w/production equipment RTP.					
3/20/95	Acid Stimulate Well	Acidize	Acid Stimulate Well - POOH w/pmp & tbg. RIH w/pkr & PTT. Set pkr @ 5495, test RBP to 2,000#, reset pkr @ 5346'. Acdz Glorieta Zones 1 & 2 w/3,800 G 15% NEFE HCL & 80 BS. RTP					
4/6/95	Run Sub Pump	Change Prod. Assembly	Run Sub Pump - Unseat pmp, POOH lay down all rods & pmp. Tallied tbg out of hole. Picked up & assembled sub pmp & motor. RIH w/169 jts. 2 3/8" tbg, hooked up cable & flowline checked out pmp.					
4/19/95	Squeeze Glorieta	Cement Squeeze	Squeeze Glorieta - POOH w/ESP. Engaged & released RBP @ 5496. RIH w/pkr tagged fill @ 5641. Set & tested pkr/RBP to 2,000#. PU & set pkr @ 5209'. Est inj rate 2 bpm @ 600#. Mix & pmpd 150 sxs class C w/FLA & 150 sxs class C w/1% Cacl2 & 1/4# CF. Final squeeze pressure 3,000#. Reversed out 86 sx. Reset pkr @ 4957. Repressured squeeze to 3,000# out 86 sx. Reset pkr @ 4957. Repressured squeeze to 3,000#. RIH w/6 1/8" blade bit & DC, tagged cmt @ 5240'. DO cmt to 5502'. Continue DO cmt, fell out of cmt @ 5638, tstd squeeze to 1,000#. CO to RBP @ 5690. RIH w/retrieving head, displaced hole w/9# brine. Released RBP & POOH. RIH w/prod equipment. RTP					
Tubing String - Primary Tubing								
Item (in)	Top (ftKB)	Len (ft)	Jnts	ID (in)	Wt	Grd	Thd	Comments
2.374 in Tubing	8.0	5662.0	197	1.996	4.70	J-55	8rd	
6.500 in Tubing Anchor	5670.0	5.0	1	2.500	4.70		8rd	
2.374 in Tubing	5675.0	529.0		1.996	4.70		8rd	
2.374 in Seating Nipple	6204.0	1.0	1	1.780	4.70		8rd	
2.374 in Mud Anchor	6205.0	32.0	1	1.996	4.70		8rd	
6.500 in Model "D" Packer	6240.0	10.0	1	3.250	4.70		8rd	
Rod String - 3/4" Rod String								
Size (in)	Type	Top (ftKB)	Len (ft)	No.	Comments			
1.500	Polish Rod	0.0	22.0	1				
0.750	3/4" Rods w/Patcos	22.0	3750.0	150	Top 150+ rods have Patco scrapers on class C rods			
0.750	3/4" Rod	3772.0	2366.0	95	class C rods			
1.500	K-Bar	6138.0	50.0	2				
2.000	2 X 1.25 X 16' Pump	6188.0	16.0	1				
1.300	Dip Tube	6204.0	8.0	1				
Cores								
Int	Rcv'd (ft)	Fluid	Comments					
8560.0 - 8683.0			Lithology:					



**WARREN UNIT #008 (SLB 8/12/98)**
**7/22/99**

Formation/Horizon Tops				
Top (ftKB)	Frm. Code			
4035.0	SAN ANDRES			
5348.0	GLORIETA			
5710.0	BLINEBRY			
6250.0	TUBB			
6593.0	DRINKARD			
6880.0	ABO			

Logs Run				
Date	Type	Int	Company	Comments
11/11/49	CALIPER	0.0 - 2853.0	Halliburton	
2/11/50	GR-C	2600.0 - 9084.0	Schlumberger	
3/2/50	GR-NEU	2600.0 - 6923.0	Lane Wells	
4/19/94	GR-C	2800.0 - 3750.0	Wedge Wireline	
5/25/94	NEU	3650.0 - 5723.0	Schlumberger	
5/25/94	GR-CBL	5190.0 - 5726.0	Wedge Wireline	

Other (plugs, equip., etc.) - Plug Backs			
Date	Item	Int (ftKB)	Comments
7/18/57	Cement Plug	6692.0 - 6806.0	

Other (plugs, equip., etc.) - Permanent Downhole Equipment			
Date	Item	Int (ftKB)	Comments
4/12/50	C.I.B.P.	6806.0 - 6816.0	
4/10/50	C.I.B.P.	6824.0 - 6829.0	

  

Pumping Unit Notes	
Date	Note
6/19/98	American 114-173-64 @ 14 spm w/6" sheave, in 64" stroke, 15 hp 1100 rpm, 284T frame, 29.02 ratio w/30"? sheave, 3-C180 belts, has 4 size "D" weights, last checked by Fannie Lee 2/9/98.

General Notes	
Date	Note
4/12/50	Completed for I.P. of 197 BOPD & 88 BWPD, based on 9-hour test of 74 BO, 33 BW, flowing thru 20/64" choke on 2 1/2" tubing, with 1,403.3 MCF gas, GOR 7,123, C.P. 0#, T.P. 700#



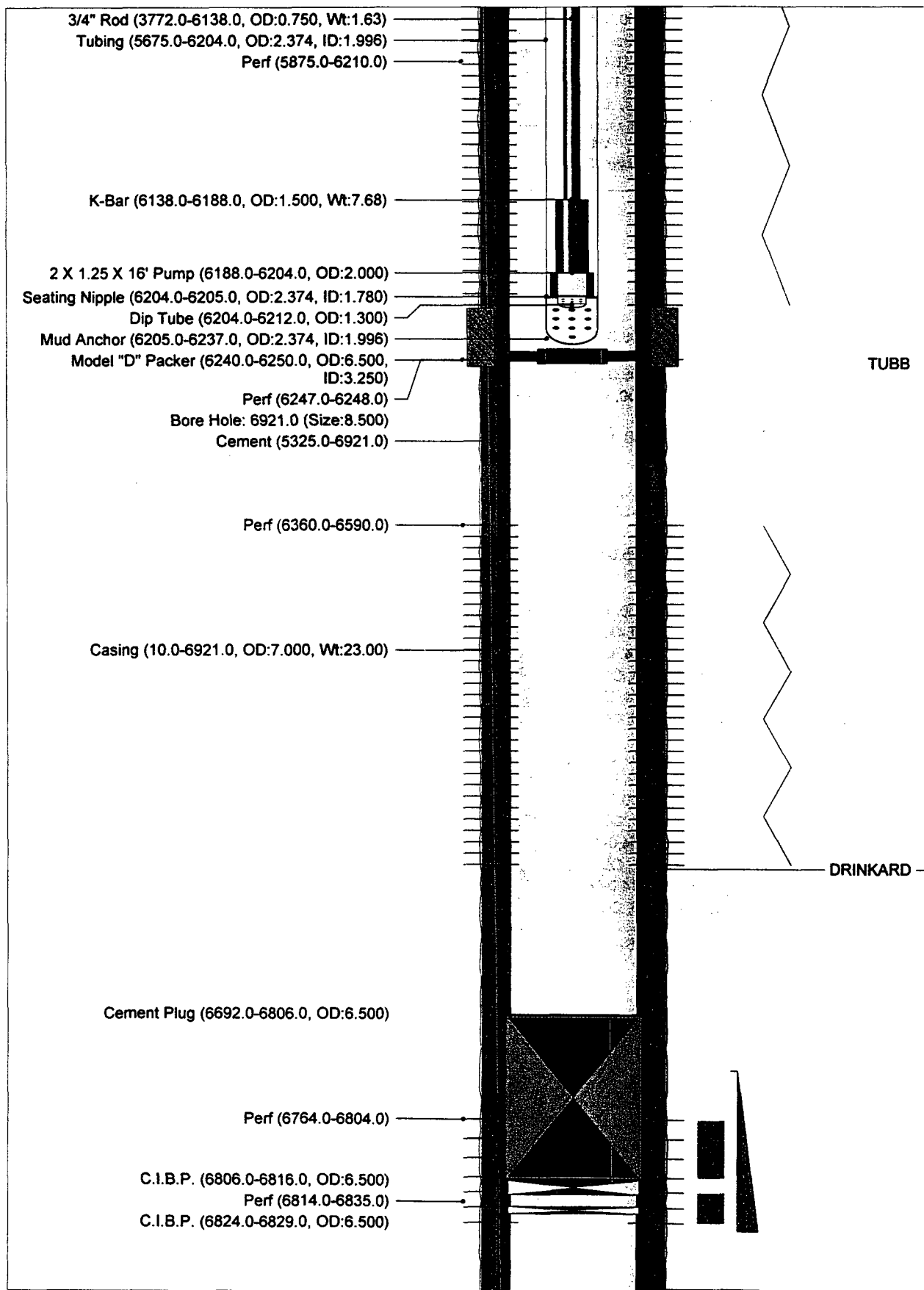

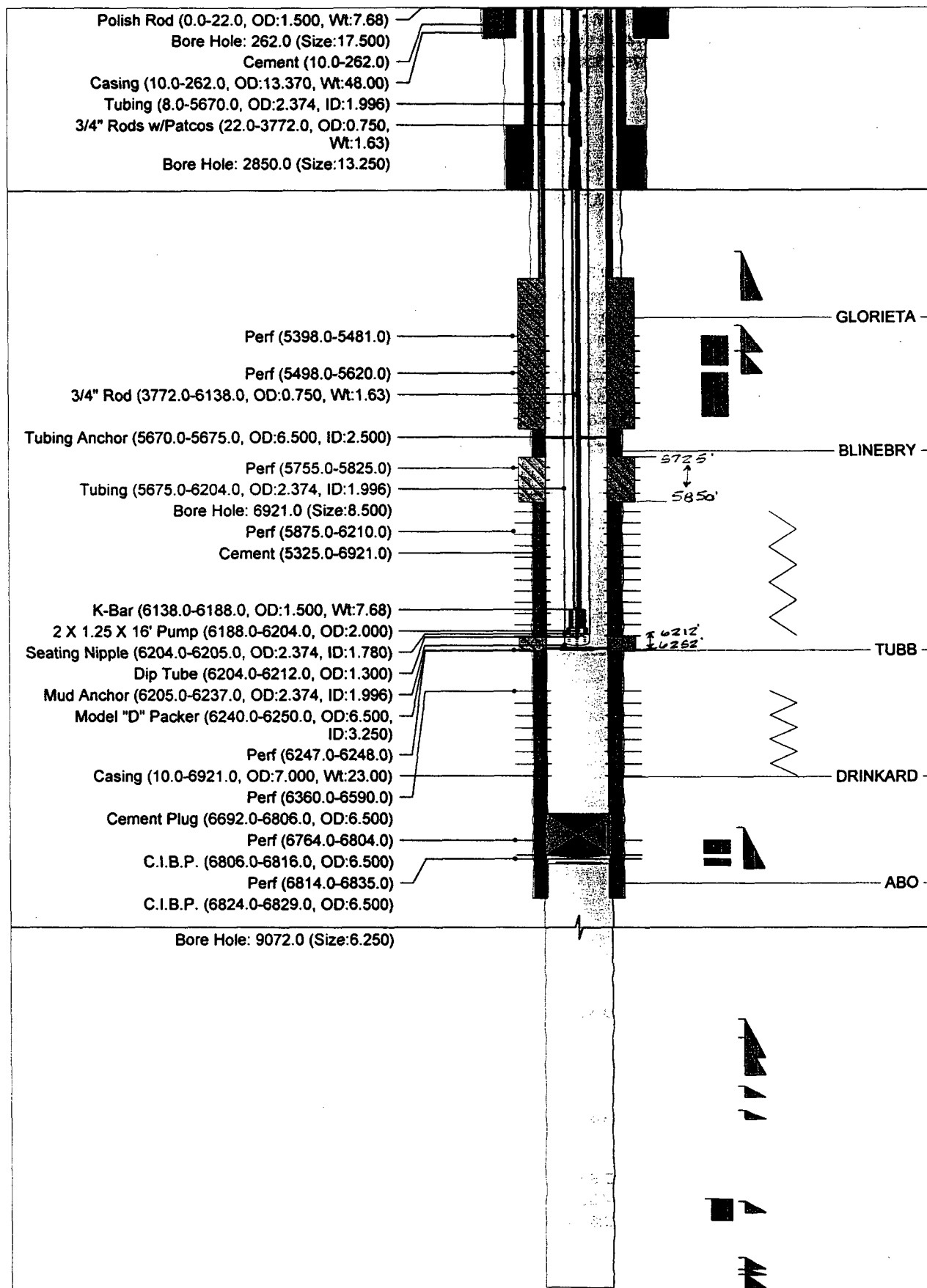
District I  
PO Box 1980, Hobbs, NM 88241-1980

District II  
PO Drawer DD, Artesia, NM 88211-0719

District III  
1000 Rio Brazos Rd. Aztec, NM 87410

District IV  
PO Box 2088, Santa Fe, NM 87504-2088

State of New Mexico  
Energy, Minerals & Natural Resources Department

OIL CONSERVATION DIVISION  
PO Box 2088  
Santa Fe, NM 87504-2088

Revised February 21, 1994  
instructions on back

Submit to Appropriate District Office  
State Lease - 4 Copies  
Fee Lease - 3 Copies

☐ AMENDED REPORT

### WELL LOCATION AND ACREAGE DEDICATION PLAT

API Number 30-025-07844		2 Pool Code 63080		3 Pool Name Warren Drinkard	
4 Property Code 003127		5 Property Name Warren Unit Blinebry / Tubb			6 Well Number #8
7 OGRID No. 005073		8 Operator Name Conoco Inc., 10 Desta Drive, Ste. 100W, Midland, TX 79705-4500			9 Elevation 3538'

#### 10 Surface Location

UL or lot no.	Section	Township	Range	Lot Idn	Feet from the	North/South line	Feet from the	East/West line	County
J	28	20S	38E		1980'	South	1980'	East	lea

#### 11 Bottom Hole Location If Different From Surface

UL or lot no.	Section	Township	Range	Lot Idn	Feet from the	North/South line	Feet from the	East/West line	County

12 Dedicated Acres 40	13 Joint or Infil	14 Consolidation Code	15 Order No.
--------------------------	-------------------	-----------------------	--------------

NO ALLOWABLE WILL BE ASSIGNED TO THIS COMPLETION UNTIL ALL INTERESTS HAVE BEEN CONSOLIDATED  
OR A NON-STANDARD UNIT HAS BEEN APPROVED BY THE DIVISION

16			

#### 17 OPERATOR CERTIFICATION

I hereby certify that the information contained herein is true and complete to the best of my knowledge and belief

*Kay Maddox*  
Signature  
Kay Maddox

Printed Name  
Regulatory Agent

Title  
August 25, 1999

Date

#### 18 SURVEYOR CERTIFICATION

I hereby certify that the well location shown on this plat was plotted from field notes of actual surveys made by me or under my supervision, and that the same is true and correct to the best of my belief.

Date of Survey  
Signature and Seal of Professional Surveyor:

Certificate Number

Submit to Appropriate  
District Office  
State Lease - 4 copies  
Fee Lease - 3 copies

State of New Mexico  
Energy, Minerals and Natural Resources Department

Form C-102  
Revised 1-1-89

**OIL CONSERVATION DIVISION**

P.O. Box 2088  
Santa Fe, New Mexico 87504-2088

**DISTRICT I**  
P.O. Box 1980, Hobbs, NM 88240

**DISTRICT II**  
P.O. Drawer DD, Artesia, NM 88210

**DISTRICT III**  
1000 Rio Brazos Rd., Aztec, NM 87410

**WELL LOCATION AND ACREAGE DEDICATION PLAT**

All Distances must be from the outer boundaries of the section

Operator Conoco Inc.		Lease Warren Unit		Well No. 8
Unit Letter J	Section 28	Township 20S	Range 38E NMPM	County Lea
Actual Footage Location of Well: 1980 feet from the south line and 1980 feet from the east line				
Ground level Elev. 3550'	Producing Formation Blinebry		Pool Blinebry Oil & Gas	Dedicated Acreage: 40 Acres

1. Outline the acreage dedicated to the subject well by colored pencil or hatchure marks on the plat below.
2. If more than one lease is dedicated to the well, outline each and identify the ownership thereof (both as to working interest and royalty).
3. If more than one lease of different ownership is dedicated to the well, have the interest of all owners been consolidated by communitization, unitization, force-pooling, etc?  
☐ Yes ☐ No If answer is "yes" type of consolidation \_\_\_\_\_  
If answer is "no" list the owners and tract descriptions which have actually been consolidated. (Use reverse side of this form if necessary).  
No allowable will be assigned to the well until all interests have been consolidated (by communitization, unitization, forced-pooling, or otherwise) or until a non-standard unit, eliminating such interest, has been approved by the Division.

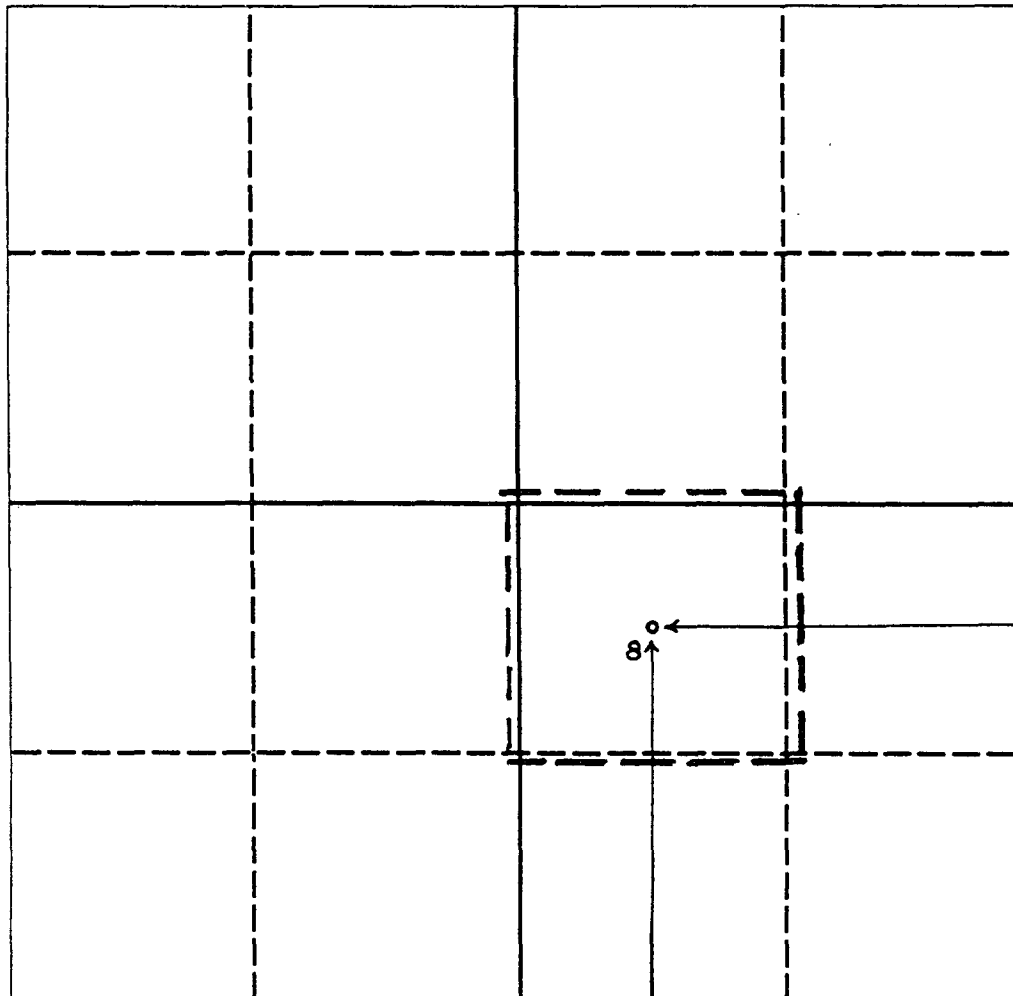

0 330 660 990 1320 1650 1980 2310 2640 2000 1500 1000 500 0

**OPERATOR CERTIFICATION**

I hereby certify that the information contained herein is true and complete to the best of my knowledge and belief.

Signature  
Jerry W. Hoover  
Printed Name  
Regulatory Coordinator  
Position  
Conoco Inc.  
Company  
1/7/91  
Date

**SURVEYOR CERTIFICATION**

I hereby certify that the well location shown on this plat was plotted from field notes of actual surveys made by me or under my supervision, and that the same is true and correct to the best of my knowledge and belief.

Date Surveyed

Signature & Seal of  
Professional Surveyor

Certificate No.

Conoco, Inc.  
Warren Unit Blinebry/Tubb #8  
Section 28, T-20-S, R-38-E, J  
1980' FSL & 1980' FEL  
API # 30-025-07844

RE: Application to Downhole Commingle (C107A) Blinebry & Drinkard

**Notification of Offset Operators:**

Conoco, Inc is the only offset operator

The following is evidence of notification  
of working, overriding + royalty interest owners.  
See item # 10 on C107A.

Z 137 528 817

US Postal Service

**Receipt for Certified Mail**

No Insurance Coverage Provided.

Do not use for International Mail (See reverse)

DC Trust  
Marilyn Cone Trustee  
PO Box 64244  
Lubbock, TX 79464-4244

Certified Fee	
Special Delivery Fee	

Z 137 528 818

US Postal Service

**Receipt for Certified Mail**

No Insurance Coverage Provided.

Do not use for International Mail (See reverse)

Clifford Cone Royalty Interest  
Corporation  
PO Drawer 1629  
Lovington, NM 88260-1629

Z 137 528 821

US Postal Service

**Receipt for Certified Mail**

No Insurance Coverage Provided.

Do not use for International Mail (See reverse)

Charles H Coll  
Box 1818  
Roswell, NM 88202-1818

Certified Fee	
Special Delivery Fee	
Restricted Delivery Fee	
Return Receipt Showing to Whom & Date Delivered	
Return Receipt Showing to Whom, Date, & Addressee's Address	
TOTAL Postage & Fees	\$
Postmark or Date	

Z 137 528 816

US Postal Service

**Receipt for Certified Mail**

No Insurance Coverage Provided.

Do not use for International Mail (See reverse)

Tom R Cone  
PO Box 778  
Jay, OK 74346-0778

Certified Fee	
Special Delivery Fee	

Z 137 528 819

US Postal Service

**Receipt for Certified Mail**

No Insurance Coverage Provided.

Do not use for International Mail (See reverse)

LWJ Partnership  
Douglas L Cone Trustee  
PO Box 64244  
Lubbock, TX 79464-4244

Certified Fee	
Special Delivery Fee	

Z 137 528 822

US Postal Service

**Receipt for Certified Mail**

No Insurance Coverage Provided.

Do not use for International Mail (See reverse)

Max W Coll II  
RR 9 Box 72F  
Sante Fe, NM 87505-9416

Certified Fee	
Special Delivery Fee	
Restricted Delivery Fee	
Return Receipt Showing to Whom & Date Delivered	
Return Receipt Showing to Whom, Date, & Addressee's Address	
TOTAL Postage & Fees	\$
Postmark or Date	

PS Form 3800, April 1995

Z 137 528 945

US Postal Service

**Receipt for Certified Mail**

No Insurance Coverage Provided.

Do not use for International Mail (See reverse)

Apache Corp  
Attn: Jackie Chessher  
Ste 100  
2000 Post Oak BLVD  
Houston, TX 77056-4497

Certified Fee	
Special Delivery Fee	
Restricted Delivery Fee	
Return Receipt Showing to Whom & Date Delivered	

1995

Z 137 528 820

US Postal Service

**Receipt for Certified Mail**

No Insurance Coverage Provided.

Do not use for International Mail (See reverse)

Shirley Ann Grainger  
PO Box 516124  
Dallas, TX 75251-6124

Certified Fee	
Special Delivery Fee	

Z 137 528 823

US Postal Service

**Receipt for Certified Mail**

No Insurance Coverage Provided.

Do not use for International Mail (See reverse)

CEC Trust  
F/B/O Hugh Corrigan IV  
Hugh Corrigan III Trustee  
3809 Shenandoah St  
Dallas, TX 75205-1701

Certified Fee	
Special Delivery Fee	
Restricted Delivery Fee	
Return Receipt Showing to Whom & Date Delivered	
Return Receipt Showing to Whom, Date, & Addressee's Address	
TOTAL Postage & Fees	\$
Postmark or Date	

PS Form 3800, April 1995

Z 137 528 824

US Postal Service

**Receipt for Certified Mail**

No Insurance Coverage Provided.

Do not use for International Mail (See reverse)

Joe Gieb III  
PO Box 2434  
Midland, TX 79702-2434

Z 137 528 825

US Postal Service

**Receipt for Certified Mail**

No Insurance Coverage Provided.

Do not use for International Mail (See reverse)

CEC Trust  
F/B/O James Patrick Corrigan Jr  
J Pat Corrigan Trustee  
PO Box 690068  
Vero Beach, FL 32969-0068

Certified Fee	
Special Delivery Fee	

Z 137 528 826

US Postal Service

**Receipt for Certified Mail**

No Insurance Coverage Provided.

Do not use for International Mail (See reverse)

Jon F Coll  
Box 1818  
Roswell, NM 88202-1818

Certified Fee	
Special Delivery Fee	

Z 137 528 827

US Postal Service

**Receipt for Certified Mail**

No Insurance Coverage Provided.

Do not use for International Mail (See reverse)

Tom Cone Trust  
Tom Cone Trustee  
PO Box 778  
Jay, OK 74346-0778

Certified Fee	
Special Delivery Fee	

Z 137 528 828

US Postal Service

**Receipt for Certified Mail**

No Insurance Coverage Provided.

Do not use for International Mail (See reverse)

Paul Slayton  
PO Box 2035  
Roswell, NM 88202-2035

Certified Fee	
Special Delivery Fee	

Z 137 528 829

US Postal Service

**Receipt for Certified Mail**

No Insurance Coverage Provided.

Do not use for International Mail (See reverse)

Auvenshine Children Testamentary  
Trust  
PO Box 507  
Dripping Spring, TX 78620-0507

Certified Fee	
Special Delivery Fee	

Z 137 528 831

US Postal Service

**Receipt for Certified Mail**

No Insurance Coverage Provided.

Do not use for International Mail (See reverse)

Cathy Cone McCown  
PO Box 658  
Dripping Springs, TX 78620-0658

Certified Fee	
Special Delivery Fee	

Z 137 528 832

US Postal Service

**Receipt for Certified Mail**

No Insurance Coverage Provided.

Do not use for International Mail (See reverse)

Taryn Nini Morris  
2323 Oldham Ln  
Abilene, TX 79602-6109

Certified Fee	
Special Delivery Fee	

Z 137 528 830

US Postal Service

**Receipt for Certified Mail**

No Insurance Coverage Provided.

Do not use for International Mail (See reverse)

Elliott-Hall Co  
PO Box 1231  
Ogden, UT 84402-1231

Certified Fee	
Special Delivery Fee	

Z 137 528 833

US Postal Service

**Receipt for Certified Mail**

No Insurance Coverage Provided.

Do not use for International Mail (See reverse)

Kyle L Stallings  
PO Box 10217  
Midland, TX 79702-7217

Certified Fee	
Special Delivery Fee	
Restricted Delivery Fee	
Return Receipt Showing to Whom & Date Delivered	

Z 137 528 834

US Postal Service

**Receipt for Certified Mail**

No Insurance Coverage Provided.

Do not use for International Mail (See reverse)

James N Coll  
Box 1818  
Roswell, NM 88202-1818

Certified Fee	
Special Delivery Fee	
Restricted Delivery Fee	
Return Receipt Showing to Whom & Date Delivered	

JAN 1995

Z 137 528 835

US Postal Service

**Receipt for Certified Mail**

No Insurance Coverage Provided.

Do not use for International Mail (See reverse)

CEC Trust  
F/B/O Eleanor Christie Corrigan  
J Pat Corrigan Trustee  
PO Box 56393  
Jacksonville, FL 32241-6393

Certified Fee	
Special Delivery Fee	
Restricted Delivery Fee	
Return Receipt Showing to Whom & Date Delivered	

JAN 1995



Z 137 528 836

US Postal Service

**Receipt for Certified Mail**

No Insurance Coverage Provided.  
Do not use for International Mail (See reverse)

BHCH Mineral Joint Venture  
5111 Broadway  
San Antonio, TX 78209-5709

Z 137 528 839

US Postal Service

**Receipt for Certified Mail**

No Insurance Coverage Provided.  
Do not use for International Mail (See reverse)

Kenneth Cone Trust  
Kenneth Cone Trustee  
PO Box 11310  
Midland, TX 79702-8310

Certified Fee	
Special Delivery Fee	

Z 137 528 842

US Postal Service

**Receipt for Certified Mail**

No Insurance Coverage Provided.  
Do not use for International Mail (See reverse)  
Orval Lester Brace & Myrtle Germany  
Brace Joel B Coolidge Trustee  
C/O Mrs. Ann M Clark  
5654 Ella Lee Lane  
Houston, TX 77056-4023

Certified Fee	
---------------	--

Z 137 528 845

US Postal Service

**Receipt for Certified Mail**

No Insurance Coverage Provided.  
Do not use for International Mail (See reverse)

Urrington Resources Oil & Gas  
Company  
PO Box 840656  
Dallas, TX 75284-0656

Certified Fee	
Special Delivery Fee	
Restricted Delivery Fee	
Return Receipt Showing to Whom & Date Delivered	

Z 137 528 837

US Postal Service

**Receipt for Certified Mail**

No Insurance Coverage Provided.  
Do not use for International Mail (See reverse)  
(Sent to)

Shriners Hospitals for Children  
PO Box 31169  
Tampa, FL 33631-3169

Z 137 528 841

US Postal Service

**Receipt for Certified Mail**

No Insurance Coverage Provided.  
Do not use for International Mail (See reverse)  
Nevada Childrens FDN INC  
C/O Norwest BK New  
Mexico Trustee  
PO Box 659556  
San Antonio, TX 78265-9566

Certified Fee	
---------------	--

Z 137 528 843

US Postal Service

**Receipt for Certified Mail**

No Insurance Coverage Provided.  
Do not use for International Mail (See reverse)

Harold G Hubbard #134  
10034 Regal Park Ln  
Dallas, TX 75230-5537

Certified Fee	
---------------	--

Z 137 528 846

US Postal Service

**Receipt for Certified Mail**

No Insurance Coverage Provided.  
Do not use for International Mail (See reverse)

Rembert A Lechner  
10350 County Rd #305  
Terrell, TX 75160-6514

Certified Fee	
Special Delivery Fee	
Restricted Delivery Fee	
Return Receipt Showing to Whom & Date Delivered	

Z 137 528 838

US Postal Service

**Receipt for Certified Mail**

No Insurance Coverage Provided.  
Do not use for International Mail (See reverse)

Elliott Industries  
PO Box 1355  
Roswell, NM 88202-2035

Z 137 528 840

US Postal Service

**Receipt for Certified Mail**

No Insurance Coverage Provided.  
Do not use for International Mail (See reverse)

Kenneth G Cone  
PO Box 11310  
Midland, TX 79702-8310

Certified Fee	
Special Delivery Fee	

Z 137 528 844

US Postal Service

**Receipt for Certified Mail**

No Insurance Coverage Provided.  
Do not use for International Mail (See reverse)

CEC Trust  
F/B/O Patrick Edward Corrigan  
Hugh Corrigan III TRS  
PO Box 50280  
Midland, TX 79710-0280

Certified Fee	
---------------	--

Z 137 528 847

US Postal Service

**Receipt for Certified Mail**

No Insurance Coverage Provided.  
Do not use for International Mail (See reverse)

Orval Lester Brace & Myrtle Germany  
Brace Joel B Coolidge Trustee  
PO Box 690068  
Vero Beach, FL 32969-0068

Certified Fee	
Special Delivery Fee	
Restricted Delivery Fee	
Return Receipt Showing to Whom & Date Delivered	

Z 137 528 848

US Postal Service  
**Receipt for Certified Mail**  
No Insurance Coverage Provided.  
Do not use for International Mail (See reverse)

Harold G Hubbard  
#134 10034 Regal Park Ln  
Dallas, TX 75230-5537

Z 137 528 851

US Postal Service  
**Receipt for Certified Mail**  
No Insurance Coverage Provided.  
Do not use for International Mail (See reverse)

Shriners Hospitals for Children  
PO Box 31169  
Tampa, FL 33631-3169

Certified Fee	
Special Delivery Fee	

Z 137 528 854

US Postal Service  
**Receipt for Certified Mail**  
No Insurance Coverage Provided.  
Do not use for International Mail (See reverse)

Pat Corrigan Trustee  
Pat Corrigan Trust  
PO Box 690068  
Vero Beach, FL 32969-0068

Certified Fee	
---------------	--

Z 137 528 859

US Postal Service  
**Receipt for Certified Mail**  
No Insurance Coverage Provided.  
Do not use for International Mail (See reverse)

Shirley Ann Grainger  
PO Box 516124  
Dallas, TX 75251-6124

Certified Fee	
Special Delivery Fee	
Restricted Delivery Fee	
Return Receipt Showing to Whom & Date Delivered	
Return Receipt Showing to Whom	

Z 137 528 849

US Postal Service  
**Receipt for Certified Mail**  
No Insurance Coverage Provided.  
Do not use for International Mail (See reverse)

Morgan R Hubbard  
PO Box 1961  
Abilene, TX 79604-1961

Z 137 528 852

US Postal Service  
**Receipt for Certified Mail**  
No Insurance Coverage Provided.  
Do not use for International Mail (See reverse)

James William Bishop  
PO Box 2248  
Hot Springs, AR 71914-2248

Certified Fee	
---------------	--

Z 137 528 855

US Postal Service  
**Receipt for Certified Mail**  
No Insurance Coverage Provided.  
Do not use for International Mail (See reverse)

Peggy Donnelly McConnell Sanford &  
Baumeister PC  
STE 1250  
201 Main Street  
FT Worth, TX 76102-3116

Certified Fee	
---------------	--

Z 137 528 857

US Postal Service  
**Receipt for Certified Mail**  
No Insurance Coverage Provided.  
Do not use for International Mail (See reverse)

Hugh Corrigan III Trust  
Hugh Corrigan III Trustee  
PO Box 50460  
Midland, TX 79710-0460

Certified Fee	
Special Delivery Fee	
Restricted Delivery Fee	
Return Receipt Showing to Whom & Date Delivered	
Return Receipt Showing to Whom	

Z 137 528 850

US Postal Service  
**Receipt for Certified Mail**  
No Insurance Coverage Provided.  
Do not use for International Mail (See reverse)

Marilyn Nowlin Nini  
2 Trafalgar SQ  
Abilene, TX 79605-5017

Z 137 528 853

US Postal Service  
**Receipt for Certified Mail**  
No Insurance Coverage Provided.  
Do not use for International Mail (See reverse)

BHCH Mineral Joint Venture  
5111 Broadway  
San Antonio, TX 78209-5709

Certified Fee	
---------------	--

Z 137 528 856

US Postal Service  
**Receipt for Certified Mail**  
No Insurance Coverage Provided.  
Do not use for International Mail (See reverse)

William C Sawtelle  
PO Box 489  
Judson, TX 75660-0489

Certified Fee	
---------------	--

Z 137 528 858

US Postal Service  
**Receipt for Certified Mail**  
No Insurance Coverage Provided.  
Do not use for International Mail (See reverse)

Matador E&P Co Inc  
PO Box 891684  
Dallas, TX 75389-1684

Certified Fee	
Special Delivery Fee	
Restricted Delivery Fee	
Return Receipt Showing to Whom & Date Delivered	
Return Receipt Showing to Whom	

Z 137 528 877

Postal Service  
**Receipt for Certified Mail**  
 No Insurance Coverage Provided.  
 Do not use for International Mail (See reverse)

Morgan R Hubbard  
 PO Box 1961  
 Abilene, TX 79604-1961

Certified Fee	
Special Delivery Fee	
Restricted Delivery Fee	

Z 137 528 880

US Postal Service  
**Receipt for Certified Mail**  
 No Insurance Coverage Provided.  
 Do not use for International Mail (See reverse)

CEC Trust  
 F/B/O Hugh Daniels Corrigan  
 J Pat Corrigan Trustee  
 PO Box 690068  
 Vero Beach, FL 32969-0068

P 497 376 004

US Postal Service  
**Receipt for Certified Mail**  
 No Insurance Coverage Provided.  
 Do not use for International Mail (See reverse)

Elks Natl Foundation  
 A Patricia Kavanaugh  
 Executive Director  
 2750 Lake View Ave  
 Chicago IL 60614-1806

Certified Fee	
Special Delivery Fee	
Restricted Delivery Fee	
Return Receipt Showing to Whom & Date Delivered	

Z 208 698 362

Postal Service  
**Receipt for Certified Mail**  
 No Insurance Coverage Provided.  
 Do not use for International Mail (See reverse)  
 University of New Mexico  
 UNM Pre-Audit Dept  
 85-6000642  
 Scholes Hall Rm #251  
 Albuquerque, NM 87131-3011

Certified Fee	
Special Delivery Fee	
Restricted Delivery Fee	
Return Receipt Showing to Whom & Date Delivered	

Z 137 528 878

US Postal Service  
**Receipt for Certified Mail**  
 No Insurance Coverage Provided.  
 Do not use for International Mail (See reverse)  
 CEC Trust  
 F/B/O Patrick Edward Corrigan  
 Hugh Corrigan III TRS  
 PO Box 50280  
 Midland, TX 79710-0280

Postage	
Certified Fee	
Special Delivery Fee	
Restricted Delivery Fee	
Return Receipt Showing to Whom & Date Delivered	

P 497 376 002

US Postal Service  
**Receipt for Certified Mail**  
 No Insurance Coverage Provided.  
 Do not use for International Mail (See reverse)  
 Burlington Resources Oil & Gas  
 Company  
 PO Box 840656  
 Dallas, TX 75284-0656

P 497 376 005

US Postal Service  
**Receipt for Certified Mail**  
 No Insurance Coverage Provided.  
 Do not use for International Mail (See reverse)

Patrick J Leonard  
 PO Box 620  
 Wimberly, TX 78676-0620

Certified Fee	
Special Delivery Fee	

Z 208 698 363

US Postal Service  
**Receipt for Certified Mail**  
 No Insurance Coverage Provided.  
 Do not use for International Mail (See reverse)

Robert J Leonard  
 Box 400  
 Roswell, NM 88202-0400

Certified Fee	
Special Delivery Fee	
Restricted Delivery Fee	
Return Receipt Showing to Whom & Date Delivered	
Return Receipt Showing to Whom & Date Delivered	

Z 137 528 879

US Postal Service  
**Receipt for Certified Mail**  
 No Insurance Coverage Provided.  
 Do not use for International Mail (See reverse)

Bruce H C Hill  
 5111 Broadway  
 San Antonio, TX 78209-5709

Certified Fee	
---------------	--

P 497 376 003

US Postal Service  
**Receipt for Certified Mail**  
 No Insurance Coverage Provided.  
 Do not use for International Mail (See reverse)

Rembert A Lechner  
 10350 County Rd #305  
 Terrel, TX 75160-6514

Certified Fee	
Special Delivery Fee	

P 497 376 011

US Postal Service  
**Receipt for Certified Mail**  
 No Insurance Coverage Provided.  
 Do not use for International Mail (See reverse)

Mew Mexico Boys Ranch Inc  
 Business Office  
 6209 Hendrix NE  
 Albuquerque, NM 87131-3011

Certified Fee	
Special Delivery Fee	

Z 208 698 364

US Postal Service  
**Receipt for Certified Mail**  
 No Insurance Coverage Provided.  
 Do not use for International Mail (See reverse)

Chloe Blair Trust  
 Mike Floyd Trustee  
 Box 868  
 Borger, TX 79008-0868

Certified Fee	
Special Delivery Fee	
Restricted Delivery Fee	
Return Receipt Showing to Whom & Date Delivered	

Z 208 698 365

US Postal Service

**Receipt for Certified Mail**

No Insurance Coverage Provided.

Do not use for International Mail (See reverse)

Apache Corp  
Attn Jackie Chessher Ste 100  
2000 Post Oak BLVD  
Houston, TX 77056-4497

Certified Fee	
Special Delivery Fee	

Z 208 698 344

US Postal Service

**Receipt for Certified Mail**

No Insurance Coverage Provided.

Do not use for International Mail (See reverse)

Marilyn Nowlin NINI  
2 Trafalgar Sq  
Abilene, TX 79605-5017

Z 208 698 347

US Postal Service

**Receipt for Certified Mail**

No Insurance Coverage Provided.

Boyer/Coleman/Spitler Collection TR #1

C/O Nations Bank of Texas  
Trustee  
PO Box 840738  
Dallas, TX 75284-0738

Certified Fee	
---------------	--

Z 208 698 350

US Postal Service

**Receipt for Certified Mail**

No Insurance Coverage Provided.

Do not use for International Mail (See reverse)

Hugh Corrigan III Trust  
Hugh Corrigan III Trustee  
PO Box 50460  
Midland, TX 79710-0460

Certified Fee	
Special Delivery Fee	
Restricted Delivery Fee	
Return Receipt Showing to Whom & Date Delivered	
Return Receipt Showing to Whom, Date, & Addressee's Address	
TOTAL Postage & Fees	\$
Postmark or Date	

Z 208 698 357

US Postal Service

**Receipt for Certified Mail**

No Insurance Coverage Provided.

Do not use for International Mail (See reverse)

James William Bishop  
PO Box 2248  
Hot Springs, AR 71914-2248

Z 208 698 345

US Postal Service

**Receipt for Certified Mail**

No Insurance Coverage Provided.

Do not use for International Mail (See reverse)

Shattuck-St Marys School  
PO Box 218  
Faribault, MN 55021-0218

Certified Fee

Z 208 698 348

US Postal Service

**Receipt for Certified Mail**

No Insurance Coverage Provided.

Do not use for International Mail (See reverse)

Apache Corp  
Attn Jackie Chessher Ste 100  
2000 Post Oak BLVD  
Houston, TX 77056-4497

Certified Fee

Special Delivery Fee

P 497 376 040

US Postal Service

**Receipt for Certified Mail**

No Insurance Coverage Provided.

Do not use for International Mail (See reverse)

William C Sawtelle  
PO Box 489  
Judson, TX 75660-0489

Certified Fee	
Special Delivery Fee	
Restricted Delivery Fee	
Return Receipt Showing to Whom & Date Delivered	
Return Receipt Showing to Whom, Date, & Addressee's Address	
TOTAL Postage & Fees	\$
Postmark or Date	

Form 3800, April 1995

Z 208 698 358

US Postal Service

**Receipt for Certified Mail**

No Insurance Coverage Provided.

Do not use for International Mail (See reverse)

Shriners Hospitals for Children  
PO Box 31169  
Tampa, FL 33631-3169

Certified Fee	
---------------	--

Z 208 698 346

US Postal Service

**Receipt for Certified Mail**

No Insurance Coverage Provided.

Do not use for International Mail (See reverse)

Timothy T Leonard  
PO Box 2625  
Eagle Pass, TX 78853-2625

Z 208 698 349

US Postal Service

**Receipt for Certified Mail**

No Insurance Coverage Provided.

Do not use for International Mail (See reverse)

Matador E&P Co Inc  
PO Box 891684  
Dallas, TX 75389-1684

Certified Fee	
Special Delivery Fee	

P 497 376 039

US Postal Service

**Receipt for Certified Mail**

No Insurance Coverage Provided.

Do not use for International Mail (See reverse)

Peggy Donnelly McConnell  
Sanford & Baumeister PC Ste 1250  
201 Main St  
Ft Worth, TX 76102-3116

Certified Fee	
Special Delivery Fee	
Restricted Delivery Fee	
Return Receipt Showing to Whom & Date Delivered	
Return Receipt Showing to Whom, Date, & Addressee's Address	
TOTAL Postage & Fees	\$
Postmark or Date	

Form 3800, April 1995

9/15/99



STATE OF NEW MEXICO  
ENERGY, MINERALS AND NATURAL RESOURCES DEPARTMENT

OIL CONSERVATION DIVISION  
HOBBS DISTRICT OFFICE

9/19/99

GOVERNOR

POST OFFICE BOX 1980  
HOBBS, NEW MEXICO 88241-1980  
(505) 393-6161

OIL CONSERVATION DIVISION  
P. O. BOX 2088  
SANTA FE, NEW MEXICO 87501

RE: Proposed:

MC \_\_\_\_\_  
DHC \_\_\_\_\_  
NSL \_\_\_\_\_  
NSP \_\_\_\_\_  
SWD \_\_\_\_\_  
WFX \_\_\_\_\_  
PMX \_\_\_\_\_

Gentlemen:

I have examined the application for the:

Conoco Inc Warren Unit Bl-Tu WF #8-J-28-20-38  
Operator Lease & Well No. Unit S-T-R

and my recommendations are as follows:

\_\_\_\_\_  
\_\_\_\_\_  
\_\_\_\_\_  
\_\_\_\_\_

Yours very truly,

Chris Williams  
Supervisor, District 1

/ed