

CMD :  
OG5SECT

ONGARD  
INQUIRE LAND BY SECTION

06/28/06 09:31:40  
OGOMES -TQWO  
PAGE NO: 1

Sec : 34 Twp : 23N Rng : 01W Section Type : NORMAL

1	J01	1	J01	B	8	H82
38.69	88.81	38.69	88.81	40.00	24.93	15.07
Mixed Non State		Mixed Non State		Fee owned	Mixed Non State	
4	H77 J01	H77 J01	G	H		
30.72	46.83 88.81	46.83 88.81	40.00	40.00		
Mixed Non State		Fee owned		Fee owned		
6	H77 J01	5	H77	J	I	
4.00	46.83 88.81	32.75	46.83	40.00	40.00	
Mixed Non State		Mixed Non State		Fee owned	Fee owned	
7		N	H80 H81	H80 H81		
39.89		40.00	55.99 21.05	55.99 21.05		
Federal owned		Federal owned		Fee owned	Fee owned	
A						

UNITED STATES  
DEPARTMENT OF THE INTERIOR  
BUREAU OF LAND MANAGEMENT

2006 APR 12 PM 1 40

RECEIVED

APPLICATION FOR PERMIT TO DRILL OR REENTER

FORM APPROVED  
OMB No. 1004-0136  
Expires November 30, 2000

1a. Type of Work: <input checked="" type="checkbox"/> DRILL <input type="checkbox"/> REENTER		5. Lease Serial No. <b>NMNM 101057</b>
b. Type of Well: <input checked="" type="checkbox"/> Oil Well <input type="checkbox"/> Gas Well <input type="checkbox"/> Other <input checked="" type="checkbox"/> Single Zone <input type="checkbox"/> Multiple Zone		6. If Indian, Allottee or Tribe Name
2. Name of Operator <b>Westerly Exploration</b>		7. If Unit or CA Agreement, Name and No.
3a. Address <b>c/o Walsh Engineering, 7415 E. Main, Farmington, NM 87402</b>		8. Lease Name and Well No. <b>Romero Federal 34 #1</b>
3b. Phone No. (include area code) <b>(505) 327-4892</b>		9. API Well No. <b>30-043-21019</b>
4. Location of Well (Report location clearly and in accordance with any State requirements. *) At surface <b>405' FSL and 1255' FWL</b> At proposed prod. Zone		10. Field and Pool, or Exploratory <b>WC 23N/W - Wildcat 34 Manos oil</b>
14. Distance in miles and direction from nearest town or post office* <b>One mile southeast of Regina, NM</b>		11. Sec., T., R., M., or Blk. and Survey or Area <b>M Sec. 34, T23N, R1W</b>
15. Distance from proposed* location to nearest property or lease line, ft. (Also to nearest drig. unit line, if any) <b>405'</b>	16. No. of Acres in lease <b>80</b>	17. Spacing Unit dedicated to this well <b>39.89 SW SW (40 acres)</b>
18. Distance from proposed location* to nearest well, drilling, completed, applied for, on this lease, ft. <b>&gt; 2 miles</b>	19. Proposed Depth <b>7500' +/-</b>	20. BLM/BIA Bond No. on file <b>NMB 000191</b>
21. Elevations (Show whether DF, KDB, RT, GL, etc.) <b>7703' GR</b>	22. Approximate date work will start* <b>May 15, 2006</b>	23. Estimated duration <b>3 weeks</b>

24. Attachments

The following, completed in accordance with the requirements of Onshore Oil and Gas Order No. 1, shall be attached to this form:

- |   |   |
|---|---|
| 1. Well plat certified by a registered surveyor.  | 4. Bond to cover the operations unless covered by an existing bond on file (see Item 20 above).   |
| 2. A Drilling Plan.   | 5. Operator certification.  |
| 3. A Surface Use Plan (if the location is on National Forest System Lands, the SUPO shall be filed with the appropriate Forest Service Office). | 6. Such other site specific information and/or plans as may be required by the authorized office. |

25. Signature <i>Paul C. Thompson</i>	Name (Printed/Typed) <b>Paul C. Thompson, P.E.</b>	Date <b>4/12/2006</b>
Title <b>Agent</b>		
Approved by (Signature) <i>[Signature]</i>	Name (Printed/Typed)	Date <b>3/1/06</b>
Title <b>AFM</b>	Office <b>FED</b>	

Application approval does not warrant or certify that the applicant holds legal or equitable title to those rights in the subject lease which would entitle the applicant to conduct operations thereon.

Conditions of approval, if any, are attached.

Title 18 U.S.C. Section 1001 and Title 43 U.S.C. Section 1212, make it a crime for any person knowingly and willfully to make to any department or agency of the United States any false, fictitious or fraudulent statements or representations as to any matter within its jurisdiction.

\*(Instructions on reverse)

HOLD C104 FOR NSL

DRILLING OPERATIONS AUTHORIZED ARE  
SUBJECT TO COMPLIANCE WITH ATTACHED  
"GENERAL REQUIREMENTS".

This action is subject to technical and  
procedural review pursuant to 43 CFR 3165.3  
and appeal pursuant to 43 CFR 3165.4

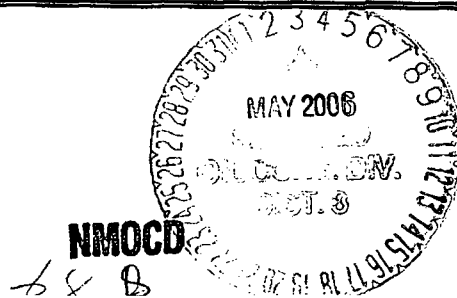

District I  
PO Box 1980, Hobbs, NM 88241-1980

District II  
PO Drawer DD, Artesia, NM 88211-0719

District III  
1000 Rio Brazos Rd., Aztec, NM 87410

District IV  
PO Box 2088, Santa Fe, NM 87504-2088

State of New Mexico  
Energy, Minerals & Natural Resources Department

OIL CONSERVATION DIVISION  
PO Box 2088  
Santa Fe, NM 87504-2088

Form C-10;  
Revised February 21, 1999.  
Instructions on back  
Submit to Appropriate District Office  
State Lease - 4 Copies  
Fee Lease - 3 Copies

☐ AMENDED REPORT

2006 APR 12 PM 1 40

WELL LOCATION AND ACREAGE DEDICATION PLAT

*API Number <b>30-43-21019</b>	*Pool Code <b>97521</b>	*Well Name <b>WILDCAT - MASCO INC 23N1W34; Masco oil</b>
*Property Code <b>35673</b>	*Property Name <b>ROMERO FEDERAL 34</b>	*Well Number <b>1</b>
*GRID No. <b>22568</b>	*Operator Name <b>WESTERLY EXPLORATION, INC.</b>	*Elevation <b>7703'</b>

10 Surface Location

UL or lot no.	Section	Township	Range	Lot Idn	Feet from the	North/South line	Feet from the	East/West line	County
M	34	23N	1W		405	SOUTH	1255	WEST	SANDOVAL

11 Bottom Hole Location If Different From Surface

UL or lot no.	Section	Township	Range	Lot Idn	Feet from the	North/South line	Feet from the	East/West line	County

*Dedicated Acres <b>SW/5W 39.89 40 Acres</b>	*Joint or Infill <b>N</b>	*Consolidation Code	*Order No.
---	------------------------------	---------------------	------------

NO ALLOWABLE WILL BE ASSIGNED TO THIS COMPLETION UNTIL ALL INTERESTS HAVE BEEN CONSOLIDATED  
OR A NON-STANDARD UNIT HAS BEEN APPROVED BY THE DIVISION

<p>16</p> <p>5295.84'</p> <p>LOT 1</p> <p>S.H.C. TRACT No. 4358</p> <p>LOT 4</p> <p>34</p> <p>LOT 5</p> <p>H.E.S. TRACT No. 225</p> <p>LOT 6</p> <p>LOT 7</p> <p>1255'</p> <p>405'</p> <p>2647.26'</p> <p>2649.90'</p> <p>5280.00'</p> <p>5280.00'</p> <p>LAT: 36°10.4485' N LONG: 106°56.0452' W DATUM: NAD27</p>	<p>17 OPERATOR CERTIFICATION</p> <p>I hereby certify that the information contained herein is true and complete to the best of my knowledge and belief</p> <p><i>Paul C. Thompson</i> Signature</p> <p><b>PAUL C. THOMPSON</b> Printed Name</p> <p><b>AGENT</b> Title</p> <p><b>4/12/06</b> Date</p> <p>18 SURVEYOR CERTIFICATION</p> <p>I hereby certify that the well location shown on this plat was plotted from field notes of actual surveys made by me or under my supervision, and that the same is true and correct to the best of my belief.</p> <p>Date of Survey: JUNE 13, 2005</p> <p>Signature and Seal of Professional Surveyor</p> <p><b>JASON C. EDWARDS</b> REGISTERED PROFESSIONAL SURVEYOR 15269</p> <p><b>JASON C. EDWARDS</b> Certificate Number 15269</p>
--	--

WESTERLY EXPLORATION ROMERO FEDERAL 34 #1  
 405' FSL & 1255' SECTION 34, T23N, R1W, N  
 SANDOVAL COUNTY, NEW MEXICO ELEVATION: 7703'

PLAT #2

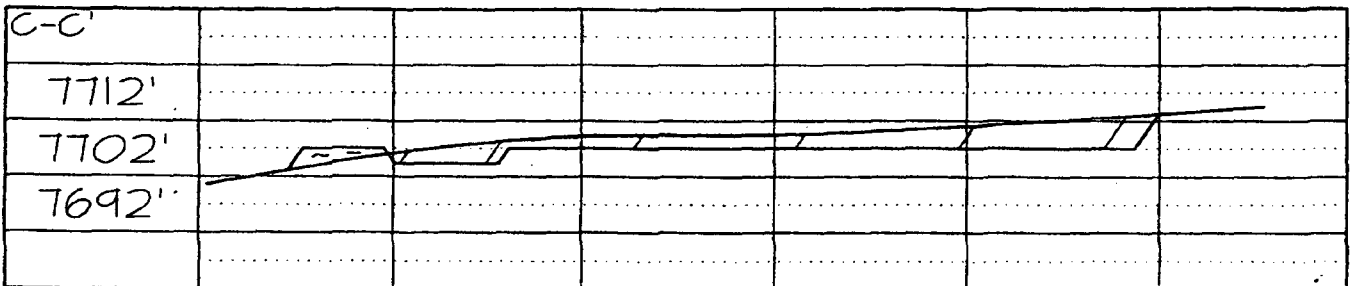
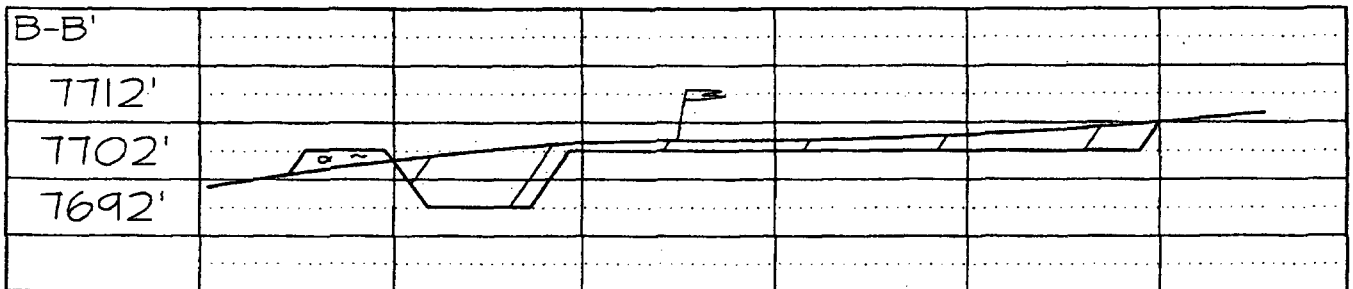
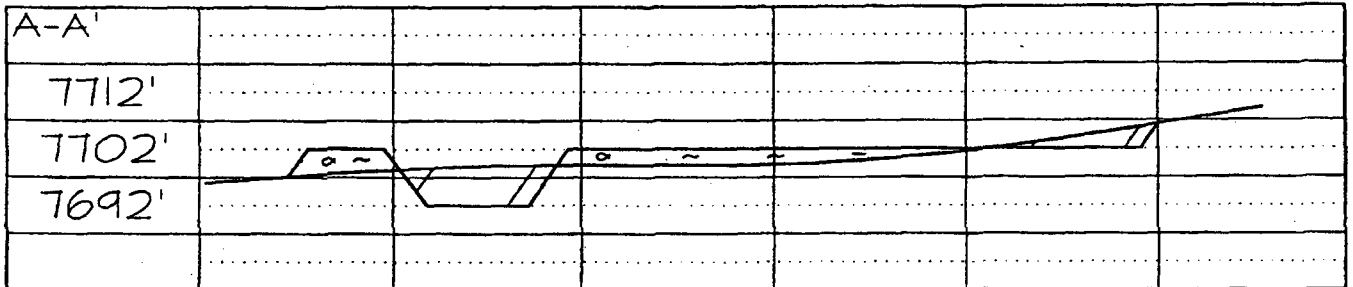
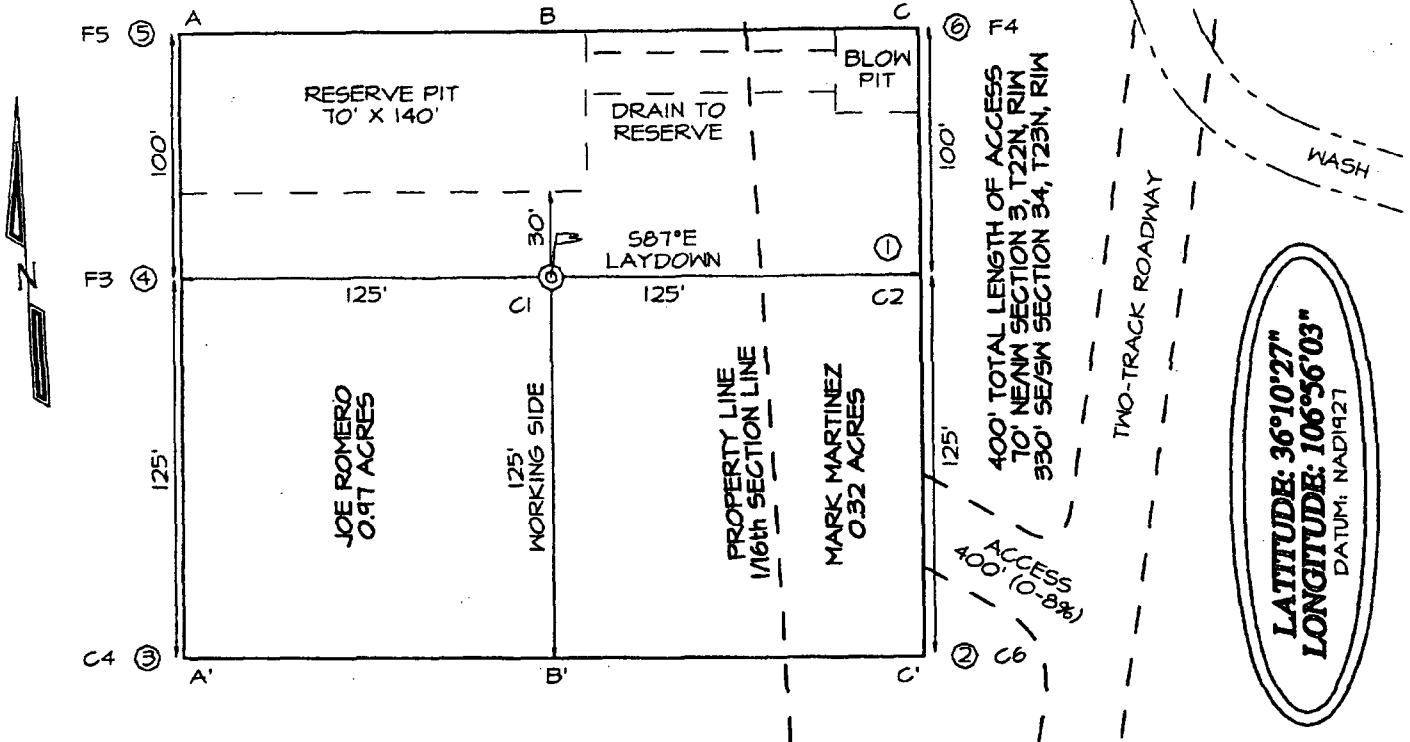

UNITED STATES  
DEPARTMENT OF THE INTERIOR  
BUREAU OF LAND MANAGEMENT

FORM APPROVED  
OMB No. 1004-0135  
Expires November 30, 2000

SUNDRY NOTICES AND REPORTS ON WELLS

Do not use this form for proposals to drill or reenter an  
abandoned well. Use Form 3160-3 (APD) for such proposals.

SUBMIT IN TRIPLICATE - Other instructions on reverse side

1. Type of Well

☒ Oil Well ☐ Gas Well ☐ Other

2. Name of Operator

Westerly Exploration c/o Walsh Engineering

3a. Address

7415 E. Main, Farmington, NM, 87402

3b. Phone No. (include area code)

505-327-4892

4. Location of Well (Footage, Sec., T., R., M., or Survey Description)

405' FSL and 1255' FWL Section 34, T23N, R1W

5. Lease Serial No.

NMNM 101057

6. If Indian, Allottee or Tribe Name

7. If Unit or CA/Agreement, Name and/or No.

8. Well Name and No.

Romero Federal 34 #1

9. API Well No.

3004321019

10. Field and Pool, or Exploratory Area

UC 23N1W34E1W1Mancos oil

11. County or Parish, State

Sandoval County, NM

12. CHECK APPROPRIATE BOX(ES) TO INDICATE NATURE OF NOTICE, REPORT, OR OTHER DATA

TYPE OF SUBMISSION	TYPE OF ACTION			
<input checked="" type="checkbox"/> Notice of Intent	<input type="checkbox"/> Acidize	<input type="checkbox"/> Deepen	<input type="checkbox"/> Production (Start/Resume)	<input type="checkbox"/> Water Shut-Off
<input type="checkbox"/> Subsequent Report	<input type="checkbox"/> Alter Casing	<input type="checkbox"/> Fracture Treat	<input type="checkbox"/> Reclamation	<input type="checkbox"/> Well Integrity
<input type="checkbox"/> Final Abandonment Notice	<input type="checkbox"/> Casing Repair	<input type="checkbox"/> New Construction	<input type="checkbox"/> Recomplete	<input type="checkbox"/> Other
	<input checked="" type="checkbox"/> Change Plans	<input type="checkbox"/> Plug and Abandon	<input type="checkbox"/> Temporarily Abandon	
	<input type="checkbox"/> Convert to Injection	<input type="checkbox"/> Plug Back	<input type="checkbox"/> Water Disposal	

13. Describe Proposed or Completed Operations (clearly state all pertinent details, including estimated starting date of any proposed work and approximate duration thereof. If the proposal is to deepen directionally or recompleat horizontally, give subsurface locations and measured and true vertical depths of all pertinent markers and zones. Attach the Bond under which the work will be performed or provide the Bond No. on file with BLM/BIA. Required subsequent reports shall be filed within 30 days following completion of the involved operations. If the operation results in a multiple completion or recompleat in a new interval, a Form 3160-4 shall be filed once Testing has been completed. Final Abandonment Notices shall be filed only after all requirements, including reclamation, have been completed, and the operator has determined that the site is ready for final inspection.)

Westerly Expolration proposes to change the casing and cementing program for this well. The changes are described on the attached operations plan. All other aspects of the APD package will remain the same.



2006 APR 24 AM 9 06  
RECEIVED  
OTO FARMINGTON NM

14. I hereby certify that the foregoing is true and correct

Name (Printed/Typed)

Paul C. Thompson, P.E.

Title

Agent

Signature

*Paul C. Thompson*

Date

April 21, 2006

Approved by

*[Signature]*

Title

*AFM*

Date

*5/1/06*

Conditions of approval, if any, are attached. Approval of this notice does not warrant or certify that the applicant holds legal or equitable title to those rights in the subject lease which would entitle the applicant to conduct operations thereon.

Office

*PFO*

Title 18 U.S.C. Section 1001, make it a crime for any person knowingly and willfully to make to any department or agency of the United States any false, fictitious or fraudulent statements or representations as to any matter within its jurisdiction.

NMOC

WESTERELY EXPLORATION  
OPERATIONS PLAN  
ROMERO FEDERAL 34 #1

2006 APR 24 AM 10 14

I. Location: 405' FSL & 1255' FWL  
Sec 34 T23N R1W  
San Juan County, NM

Date: April 24, 2006  
070 FARMINGTON NM

Field: Wildcat Mancos  
Surface: Fee  
Minerals: Federal NMNM101057

Elev: GL 7703'

II. Geology: Surface formation \_ Nacimiento

A. Formation Tops	Depths
Ojo Alamo	2600'
Pictured Cliffs	3000'
Cliff House	4700'
Point Lookout	5240'
Gallup	6400'
Total Depth	7500'

Estimated depths of anticipated water, oil, gas, and other mineral bearing formations which are expected to be encountered:

Water and gas - 3000', 4700', 5240', and 6400'.

B. Logging Program: FDC/CNL/GR/SP and DIL logs at TD.

C. No over pressured zones are anticipated. No H2S zones will be penetrated in this well. Max. BHP = 3000 psig.

III. Drilling

A. Contractor:

B. Mud Program:

The surface hole will be drilled with a fresh water mud.

The intermediate hole will be drilled with a fresh water polymer mud. The weighting material will be drill solids or if conditions dictate, barite. The maximum mud weight expected is 8.5 ppg.

The production hole will be drilled with air or air/mist.

C. Minimum Blowout Control Specifications:

Double ram type 2000 psi working pressure BOP with a rotating head. See the attached Exhibit #1 for details on the BOP equipment. All ram type preventers and related equipment will be hydraulically tested at nipple-up and after any use under pressure to 1500 psi.

The blind rams will be hydraulically activated and checked for operational readiness each time pipe is pulled out of the hole. All checks of the BOP stack and equipment will be noted on the daily drilling report. The BOP equipment will include a kelly cock, floor safety valve, and choke manifold all rated to 2000 psi.

IV. Materials

A. Casing Program:

Hole Size	Depth	Casing Size	Wt. & Grade
12-1/4"	250'	9-5/8"	36# J-55
8-3/4"	3200'	7"	20# J-55
6-1/4"	6800'	4-1/2"	10.5# J-55
6-1/4"	7500 - 6800'	4-1/2"	11.6# J-55

B. Float Equipment:

a) Surface Casing: Notched collar on bottom and 3 centralizers on the bottom 3 joints.

b) Intermediate Casing: 7" cement guide shoe and self fill insert float collar. Place float one joint above shoe. Five centralizers spaced every other joint above shoe and five turbolizers every fifth joint from 1500'.

c) Production Casing: 4-1/2" whirler type cement nosed guide shoe and a float collar on top of the bottom joint.

V. Cementing:

**Surface casing:** <sup>9</sup> ~~8~~-5/8" - Use 135 sx (160 cu. ft.) of Cl "B" with ¼ #/sk celloflake and 3% CaCl<sub>2</sub> (Yield = 1.18 cu. ft./sk; slurry weight = 15.6 PPG). 100% excess to circulate cement to surface. WOC 12 hours. Pressure test surface casing to 1500 psi for 30 min.

**Intermediate Casing:** 7" - Before cementing circulate hole with at least 1-1/2 hole volumes of mud. Precede cement with 30 bbls of fresh water. **Lead** with 410 sx (845 cu.ft) of Cl "B" 65/35 poz with 8% gel, 1% CaCl<sub>2</sub>, ¼#/sk celloflake. (Yield = 2.06 cu.ft./sk; slurry weight = 12.1 PPG). **Tail** with 100 sx (118 cu.ft.) of Cl "B" with 1% CaCl<sub>2</sub>, ¼#/sk celloflake. (Yield = 1.18 cu. ft/sk; slurry weight = 14.5 PPG). Total cement volume is 962 cu.ft. (100% excess to circulate cement to surface). WOC for 12 hrs. Pressure test the BOP and casing to 1500 psi.

**Production Casing:** 4-1/2" - Blow hole clean. Precede cement with 20 bbls of gel water and 10 bbls of water. **Lead** with 300 sx (594 cu.ft.) of Premium Lite HS with 0.65% FL-52, 0.32% CD-32, ¼ #/sk celloflake, and 4% phenoseal. (Yield = 1.98 cu.ft./sk; slurry weight = 12.5 PPG). **Tail** with 100 sx (196 cu.ft.) of Premium Lite HS with 0.65% FL-52, and 0.32% CD-32. (Yield = 1.96 cu.ft./sk; slurry weight = 12.5 PPG). Total cement volume is 790 cu.ft. (75% excess to circulate 100' above the intermediate casing shoe).

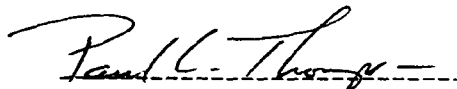
  
Paul C. Thompson, P.E.



# Well Control Equipment Schematic for 2M Service

Attachment to Drilling Technical Program

## Typical BOP setup

EXHIBIT #1

Location: San Juan Basin, New Mexico

Date: August 20, 2001

By: John Thompson (Walsh E&P)

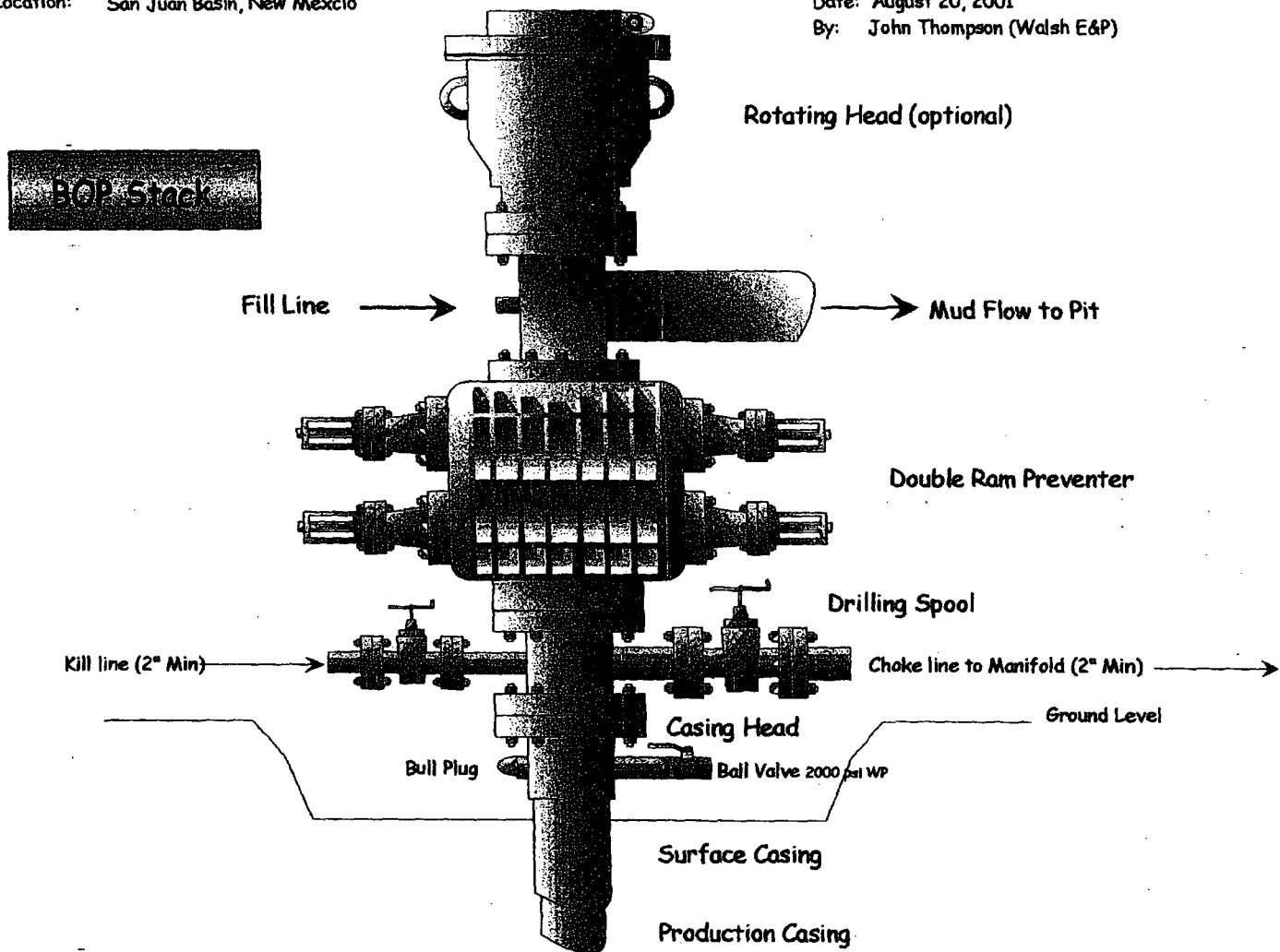

Choke & Kill  
Manifold

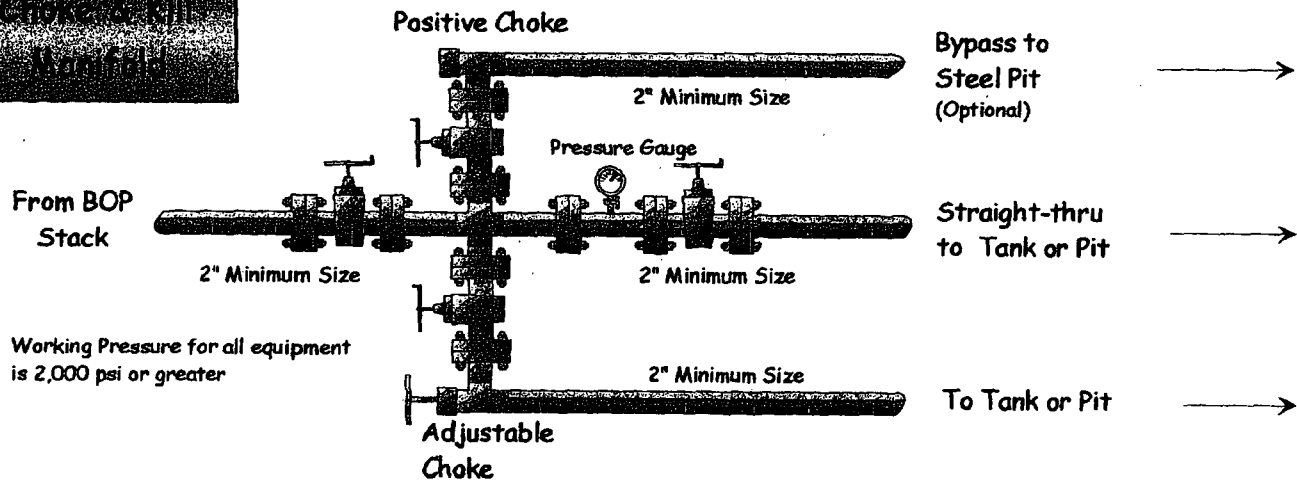

Submit 3 Copies To Appropriate District Office  
District I  
1625 N. French Dr., Hobbs, NM 88240  
District II  
1301 W. Grand Ave., Artesia, NM 88210  
District III  
1000 Rio Brazos Rd., Aztec, NM 87410  
District IV  
1220 S. St. Francis Dr., Santa Fe, NM 87505

State of New Mexico  
Energy, Minerals and Natural Resources

Form C-103  
May 27, 2004

OIL CONSERVATION DIVISION  
1220 South St. Francis Dr.  
Santa Fe, NM 87505

WELL API NO. 30-043-21019
5. Indicate Type of Lease STATE <input type="checkbox"/> FEE <input type="checkbox"/>
6. State Oil & Gas Lease No. NM - 101057 FEDERAL
7. Lease Name or Unit Agreement Name ROMERO FEDERAL
8. Well Number 34 #1
9. OGRID Number 22568
10. Pool name or Wildcat WILDCAT MANCOS

SUNDRY NOTICES AND REPORTS ON WELLS  
(DO NOT USE THIS FORM FOR PROPOSALS TO DRILL OR TO DEEPEN OR PLUG BACK TO A DIFFERENT RESERVOIR. USE "APPLICATION FOR PERMIT" (FORM C-101) FOR SUCH PROPOSALS.)

1. Type of Well: Oil Well ☐ Gas Well ☒ Other

2. Name of Operator Westerly Exploration

3. Address of Operator C/O Thompson Engineering & Production Corp.  
7415 East Main Street, Farmington, NM 87402

4. Well Location

Unit Letter M 405' feet from the SOUTH line and 1255' feet from the West line  
Section 34 Township 23N Range 1W NMPM County Sandoval

11. Elevation (Show whether DR, RKB, RT, GR, etc.)  
7703' GR

Pit or Below-grade Tank Application ☒ or Closure ☐

Pit type Drilling Depth to Groundwater >1000 Distance from nearest fresh water well >1000 Distance from nearest surface water >250

Pit Liner Thickness: 12 mil Below-Grade Tank: Volume 17,000 bbls; Construction Material

12. Check Appropriate Box to Indicate Nature of Notice, Report or Other Data

NOTICE OF INTENTION TO:

PERFORM REMEDIAL WORK ☐ PLUG AND ABANDON ☐  
TEMPORARILY ABANDON ☐ CHANGE PLANS ☐  
PULL OR ALTER CASING ☐ MULTIPLE COMPL ☐

OTHER: ☒

SUBSEQUENT REPORT OF:

REMEDIAL WORK ☐ ALTERING CASING ☐  
COMMENCE DRILLING OPNS. ☐ P AND A ☐  
CASING/CEMENT JOB ☐

OTHER: ☐

13. Describe proposed or completed operations. (Clearly state all pertinent details, and give pertinent dates, including estimated date of starting any proposed work). SEE RULE 1103. For Multiple Completions: Attach wellbore diagram of proposed completion or recompletion.

Drilling Pit Permit Request

Thompson Engineering & Production Corp. is requesting approval for a 70' X 140' X 10' reserve pit on the above mentioned well.

I hereby certify that the information above is true and complete to the best of my knowledge and belief. I further certify that any pit or below-grade tank has been/will be constructed or closed according to NMOCD guidelines ☒, a general permit ☐ or an (attached) alternative OCD-approved plan ☐.

SIGNATURE Paul C. Thompson TITLE Agent DATE 06/15/06

Type or print name Paul C. Thompson, P.E. E-mail address: paul@walsheng.net Telephone No. 505-327-4892  
**For State Use Only**

APPROVED BY: Brandon Powell TITLE DEPUTY OIL & GAS INSPECTOR, DIST. 8 DATE JUN 19 2006  
Conditions of Approval (if any):

