

ROCA PRODUCTION, INC.

P.O. Box 10139 • Midland, Texas 79702
(915) 683-6812

NSP

Addendum
9/16/96

August 21, 1996

VIA CERTIFIED MAIL Z 740 628 909

New Mexico Oil Conservation Division
2040 S. Pacheco
Santa Fe, New Mexico 87505

ATTENTION: Michael Stogner
Chief Hearing Officer

RE: R. W. Cowden "C" No. 9
E/2 NE/4 Section 31,
T-23-S, R-37-E
Lea County, New Mexico
(80 acres)

Administrative Application for:
80 Acre Non-Standard Jalmat Proration Unit
Unorthodox Jalmat Gas Well Location

Dear Mr. Stogner:

In reference to Administrative Order NSP-143-A (L) (SD) issued August 14, 1996 relating to the above mentioned well, please accept this letter as the application of Roca Production, Inc. to continue to produce our 80 acre non-standard Jalmat gas well, R. W. Cowden "C" No. 9.

Enclosed with this application are the following:

1. Form C-102 Well Location and Acreage Dedication Plat.
2. Acreage Ownership Map showing offset operators.
3. Copies of letters sent to offset operators mailed via certified mail.

As explained by Doyle Hartman, this application is necessitated by a recent subdivision of the previously undivided Jalmat rights as to the N/2 Section 31.

Yours truly,

Steve Douglas
President

SD/dc
Enclosures

District I
PO Box 1988, Hobbs, NM 88241-1988
District II
PO Drawer DD, Artesia, NM 88211-0719
District III
1000 Rio Brazos Rd., Aztec, NM 87410
District IV
PO Box 2088, Santa Fe, NM 87504-2088

State of New Mexico
Energy, Minerals & Natural Resources Department

OIL CONSERVATION DIVISION
PO Box 2088
Santa Fe, NM 87504-2088

Form C-102
Revised February 10, 1994
Instructions on back
Submit to Appropriate District Office
State Lease - 4 Copies
Fee Lease - 3 Copies

☒ AMENDED REPORT

WELL LOCATION AND ACREAGE DEDICATION PLAT

API Number 30-025-27918		Pool Code 79240	Pool Name Jalmat (T-Y-7R) Gas
Property Code 016707	Property Name R. W. Cowden "C"		Well Number 9
OGRID No. 142624	Operator Name Roca Production, Inc.		Elevation 3328.8

¹⁰ Surface Location

UL or lot no.	Section	Township	Range	Lot Ida	Feet from the	North/South line	Feet from the	East/West line	County
H	31	23S	37E		1650	North	800	East	Lea

¹¹ Bottom Hole Location If Different From Surface

UL or lot no.	Section	Township	Range	Lot Ida	Feet from the	North/South line	Feet from the	East/West line	County
¹² Dedicated Acres 80		¹³ Joint or Infill		¹⁴ Consolidation Code		¹⁵ Order No.			

NO ALLOWABLE WILL BE ASSIGNED TO THIS COMPLETION UNTIL ALL INTERESTS HAVE BEEN CONSOLIDATED
OR A NON-STANDARD UNIT HAS BEEN APPROVED BY THE DIVISION

¹⁶ 	¹⁷ OPERATOR CERTIFICATION	
	<i>I hereby certify that the information contained herein is true and complete to the best of my knowledge and belief</i>	
	Signature Steve Douglas Printed Name President Title 7/2/96 Date	
	¹⁸ SURVEYOR CERTIFICATION	
	<i>I hereby certify that the well location shown on this plat was plotted from field notes of actual surveys made by me or under my supervision, and that the same is true and correct to the best of my belief.</i>	
	Date of Survey Signature and Seal of Professional Surveyor:	
	Certificate Number	

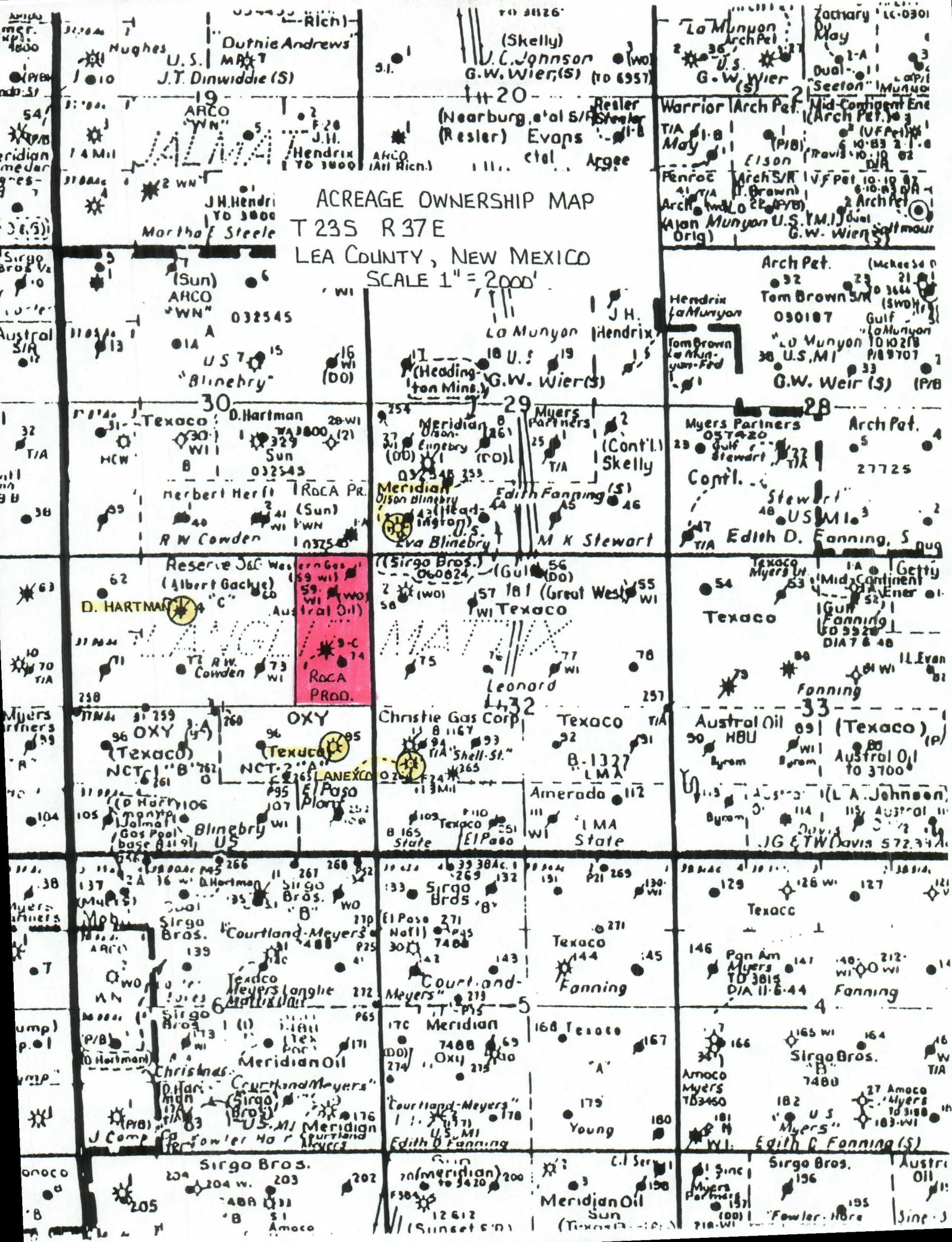

Is your RETURN ADDRESS completed on the reverse side?

SENDER:

- Complete items 1 and/or 2 for additional services.
- Complete items 3, and 4a & b.
- Print your name and address on the reverse of this form so that we can return this card to you.
- Attach this form to the front of the mailpiece, or on the back if space does not permit.
- Write "Return Receipt Requested" on the mailpiece below the article number.
- The Return Receipt will show to whom the article was delivered and the date delivered.

I also wish to receive the following services (for an extra fee):

- ☐ Addressee's Address
 - ☐ Restricted Delivery
- Consult postmaster for fee.

3. Article Addressed to:
**New Mexico Oil Conservation
 Division
 Attn: Michael Stogner
 2040 S. Pacheco
 Santa Fe, NM 87505**

4a. Article Number
Z 740 628 909

4b. Service Type
☐ Registered ☐ Insured
☒ Certified ☐ COD
☐ Express Mail ☐ Return Receipt for Merchandise

7. Date of Delivery

5. Signature (Addressee)

8. Addressee's Address (Only if requested and fee is paid)

6. Signature (Agent)

PS Form 3811, December 1991

U.S. GPO: 1993-352-714

DOMESTIC RETURN RECEIPT

Thank you for using Return Receipt Service.

Z 740 628 909



**Receipt for
 Certified Mail**

No Insurance Coverage Provided
 Do not use for International Mail
 (See Reverse)

Sent to New Mexico Oil Conservation Division	
Attn: Michael Stogner	
P.O. State and ZIP Code 2040 S. Pacheco Santa Fe, NM 87505	
Postage	\$ 1.01
Certified Fee	1.10
Special Delivery Fee	
Restricted Delivery Fee	
Return Receipt Showing to Whom & Date Delivered	1.10
Return Receipt Showing to Whom, Date, and Addressee's Address	
TOTAL Postage & Fees	\$ 3.21
Postmark or Date	

PS Form 3800, March 1993

Fold at line over top of envelope to the right of the return address

CERTIFIED

Z 740 628 909

MAIL

ROCA PRODUCTION, INC.

P.O. Box 10139 • Midland, Texas 79702

(915) 683-6812

August 21, 1996

VIA CERTIFIED MAIL, RETURN RECEIPT REQUESTED

ADJACENT AND DIAGONAL JALMAT OPERATORS

R. W. Cowden "C" No. 9

1650' FNL and 800' FEL

Section 31, T-23-S, R-37-E

Lea County, New Mexico

Jalmat Gas Pool

RE: Notice and Waiver Request for
80 acre Non-Standard Proration Unit
and Unorthodox Location

Gentlemen:

This letter shall serve as both our notice to you and our request for a written waiver pertaining to our herein enclosed administrative application to the New Mexico Oil Conservation Division for approval of an 80 acre non-standard Jalmat proration unit, and unorthodox location for our R. W. Cowden "C" No. 9 Jalmat gas well.

If you are agreeable to granting a written waiver for our herein proposed administrative application, we respectfully request that, at your earliest convenience, you sign in the space provided below and promptly return one executed copy of this letter to us in the self-addressed stamped envelope enclosed herewith. The second copy of this letter as well as the enclosed copy of our administrative application to the NMOCD is for your files.

Yours truly,

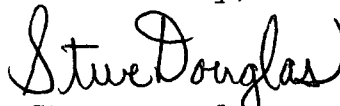

Steve Douglas
President

SD/dc
Enclosures

APPROVAL IS HEREBY GRANTED.

Signature

Company Name

Date

Adjacent and Diagonal Jalmat Operators
August 21, 1996
Page -2-

ADJACENT AND DIAGONAL JALMAT OPERATORS
Notice and Waiver Request
80 Acre Non-Standard Proration Unit and
Unorthodox Location
R. W. Cowden "C" No. 9
1650' FNL and 800' FEL
Section 31, T-23-S, R-37-E
Lea County, New Mexico
Jalmat Gas Pool

- 1) Doyle Hartman
500 North Main
Midland, Texas 79702
Attn: Don Mashburn
Via Certified Mail Z 740 628 910
- 2) Texaco Exploration and Production Inc.
P. O. Box 3109
Midland, Texas 79702
Attn: R. W. Lanning, Landman
Via Certified Mail Z 740 628 911
- 3) Meridian Oil Inc.
P. O. Box 51810
Midland, Texas 79710-1810
Attn: Donna Williams, Operations Tech
Via Certified Mail Z 740 628 912
- 4) Lanexco Inc.
310 W. Wall Street, Suite 910
Midland, Texas 79701
Via Certified Mail Z 740 628 913

Is your RETURN ADDRESS completed on the reverse side?

SENDER:

- Complete items 1 and/or 2 for additional services.
- Complete items 3, 4a, and 4b.
- Print your name and address on the reverse of this form so that we can return this card to you.
- Attach this form to the front of the mailpiece, or on the back if space does not permit.
- Write "Return Receipt Requested" on the mailpiece below the article number.
- The Return Receipt will show to whom the article was delivered and the date delivered.

I also wish to receive the following services (for an extra fee):

1. ☐ Addressee's Address
2. ☐ Restricted Delivery

Consult postmaster for fee.

3. Article Addressed to:

Doyle Hartman
Attn: Don Mashburn
500 North Main
Midland, TX 79701

4a. Article Number

Z 740 628 910

4b. Service Type

- | | |
|---|---|
| <input type="checkbox"/> Registered | <input checked="" type="checkbox"/> Certified |
| <input type="checkbox"/> Express Mail | <input type="checkbox"/> Insured |
| <input type="checkbox"/> Return Receipt for Merchandise | <input type="checkbox"/> COD |

7. Date of Delivery

5. Received By: (Print Name)

6. Signature: (Addressee or Agent)

X

8. Addressee's Address (Only if requested and fee is paid)

PS Form 3811, December 1994

Domestic Return Receipt

Thank you for using Return Receipt Service.

Z 740 628 910



**Receipt for
Certified Mail**

No Insurance Coverage Provided
Do not use for International Mail
(See Reverse)

Doyle Hartman	
Attn: Don Mashburn	
500 North Main	
P.O., State and ZIP Code	
Midland, TX	79702
Postage	\$ 1.01
Certified Fee	1.10
Special Delivery Fee	
Restricted Delivery Fee	
Return Receipt Showing to Whom & Date Delivered	1.10
Return Receipt Showing to Whom, Date, and Addressee's Address	
TOTAL Postage & Fees	\$ 3.21
Postmark or Date	

PS Form 3800, March 1993

Fold at line over top of envelope to the right of the return address

CERTIFIED

Z 740 628 910

MAIL

Is your RETURN ADDRESS completed on the reverse side?

SENDER: ■ Complete items 1 and/or 2 for additional services. ■ Complete items 3, 4a, and 4b. ■ Print your name and address on the reverse of this form so that we can return this card to you. ■ Attach this form to the front of the mailpiece, or on the back if space does not permit. ■ Write "Return Receipt Requested" on the mailpiece below the article number. ■ The Return Receipt will show to whom the article was delivered and the date delivered.		I also wish to receive the following services (for an extra fee): 1. <input type="checkbox"/> Addressee's Address 2. <input type="checkbox"/> Restricted Delivery Consult postmaster for fee.
3. Article Addressed to: Texaco Exploration and Production Inc. Attn: R. W. Lanning P. O. Box 3109 Midland, TX 79702	4a. Article Number Z 740 628 911	
	4b. Service Type <input type="checkbox"/> Registered <input checked="" type="checkbox"/> Certified <input type="checkbox"/> Express Mail <input type="checkbox"/> Insured <input type="checkbox"/> Return Receipt for Merchandise <input type="checkbox"/> COD	
	7. Date of Delivery	
5. Received By: (Print Name)	8. Addressee's Address (Only if requested and fee is paid)	
6. Signature: (Addressee or Agent) X		

PS Form 3811, December 1994

Domestic Return Receipt

Thank you for using Return Receipt Service.

Z 740 628 911



Receipt for Certified Mail

No Insurance Coverage Provided
 Do not use for International Mail
 (See Reverse)

Texaco Exploration and Production Inc.	
Attn: R. W. Lanning	
P. O. Box 3109	
Midland, TX 79702	
Postage	\$ 1.01
Certified Fee	1.10
Special Delivery Fee	
Restricted Delivery Fee	
Return Receipt Showing to Whom & Date Delivered	1.10
Return Receipt Showing to Whom, Date, and Addressee's Address	
TOTAL Postage & Fees	\$ 3.21
Postmark or Date	

PS Form 3800, March 1993

Fold at line over top of envelope to the right of the return address

CERTIFIED

Z 740 628 911

MAIL

Is your RETURN ADDRESS completed on the reverse side?

SENDER:

- Complete items 1 and/or 2 for additional services.
- Complete items 3, 4a, and 4b.
- Print your name and address on the reverse of this form so that we can return this card to you.
- Attach this form to the front of the mailpiece, or on the back if space does not permit.
- Write "Return Receipt Requested" on the mailpiece below the article number.
- The Return Receipt will show to whom the article was delivered and the date delivered.

I also wish to receive the following services (for an extra fee):

1. ☐ Addressee's Address
2. ☐ Restricted Delivery

Consult postmaster for fee.

3. Article Addressed to:

Meridian Oil Inc.
Attn: Donna Williams
P. O. Box 51810
Midland, TX 79710-1810

4a. Article Number

Z 740 628 912

4b. Service Type

- | | |
|---|---|
| <input type="checkbox"/> Registered | <input checked="" type="checkbox"/> Certified |
| <input type="checkbox"/> Express Mail | <input type="checkbox"/> Insured |
| <input type="checkbox"/> Return Receipt for Merchandise | <input type="checkbox"/> COD |

7. Date of Delivery

5. Received By: (Print Name)

6. Signature: (Addressee or Agent)

X

8. Addressee's Address (Only if requested and fee is paid)

PS Form 3811, December 1994

Domestic Return Receipt

Thank you for using Return Receipt Service.

Z 740 628 912



Receipt for Certified Mail

No Insurance Coverage Provided
Do not use for International Mail
(See Reverse)

Sent to Meridian Oil Inc.	
Attn: Donna Williams	
P. O. Box 51810	
P. O. State and ZIP Code Midland, TX 79710-1810	
Postage	\$ 1.01
Certified Fee	1.10
Special Delivery Fee	
Restricted Delivery Fee	
Return Receipt Showing to Whom & Date Delivered	1.10
Return Receipt Showing to Whom, Date, and Addressee's Address	
TOTAL Postage & Fees	\$ 3.21
Postmark or Date	

PS Form 3800, March 1993

Fold at line over top of envelope to the right of the return address

CERTIFIED

Z 740 628 912

MAIL

Is your RETURN ADDRESS completed on the reverse side?

SENDER:

- Complete items 1 and/or 2 for additional services.
- Complete items 3, 4a, and 4b.
- Print your name and address on the reverse of this form so that we can return this card to you.
- Attach this form to the front of the mailpiece, or on the back if space does not permit.
- Write "Return Receipt Requested" on the mailpiece below the article number.
- The Return Receipt will show to whom the article was delivered and the date delivered.

I also wish to receive the following services (for an extra fee):

1. ☐ Addressee's Address
2. ☐ Restricted Delivery

Consult postmaster for fee.

3. Article Addressed to:

Lanexco Inc.
310 W. Wall St., Ste 910
Midland, TX 79701

4a. Article Number

Z 740 628 913

4b. Service Type

- ☐ Registered ☒ Certified
☐ Express Mail ☐ Insured
☐ Return Receipt for Merchandise ☐ COD

7. Date of Delivery

5. Received By: (Print Name)

8. Addressee's Address (Only if requested and fee is paid)

6. Signature: (Addressee or Agent)

X

Thank you for using Return Receipt Service.

PS Form 3811, December 1994

Domestic Return Receipt

Z 740 628 913



**Receipt for
Certified Mail**

No Insurance Coverage Provided
Do not use for International Mail
(See Reverse)

Sent to Lanexco Inc.	
Street and No. 310 W. Wall St., Ste 910	
P.O., State and ZIP Code Midland, TX 79701	
Postage	\$ 1.01
Certified Fee	1.10
Special Delivery Fee	
Restricted Delivery Fee	
Return Receipt Showing to Whom & Date Delivered	1.10
Return Receipt Showing to Whom, Date, and Addressee's Address	
TOTAL Postage & Fees	\$ 3.21
Postmark or Date	

PS Form 3800, March 1993

Fold at line over top of envelope to the right of the return address

CERTIFIED

Z 740 628 913

MAIL