

DATE IN 1/3/00	SUSPENSE 1/24/00	ENGINEER DC	LOGGED KW	TYPE DHC
----------------	------------------	-------------	-----------	----------

ABOVE THIS LINE FOR DIVISION USE ONLY

NEW MEXICO OIL CONSERVATION DIVISION
- Engineering Bureau -

2597

ADMINISTRATIVE APPLICATION COVERSHEET

THIS COVERSHEET IS MANDATORY FOR ALL ADMINISTRATIVE APPLICATIONS FOR EXCEPTIONS TO DIVISION RULES AND REGULATIONS

Application Acronyms:

[NSP-Non-Standard Proration Unit] [NSL-Non-Standard Location]
[DD-Directional Drilling] [SD-Simultaneous Dedication]
[DHC-Downhole Commingling] [CTB-Lease Commingling] [PLC-Pool/Lease Commingling]
[PC-Pool Commingling] [OLS - Off-Lease Storage] [OLM-Off-Lease Measurement]
[WFX-Waterflood Expansion] [PMX-Pressure Maintenance Expansion]
[SWD-Salt Water Disposal] [IPI-Injection Pressure Increase]
[EOR-Qualified Enhanced Oil Recovery Certification] [PPR-Positive Production Response]

[1] TYPE OF APPLICATION - Check Those Which Apply for [A]

[A] Location - Spacing Unit - Directional Drilling
NSL NSP DD SD

Check One Only for [B] and [C]

[B] Commingling - Storage - Measurement

X DHC CTB PLC PC OLS OLM

[C] Injection - Disposal - Pressure Increase - Enhanced Oil Recovery
WFX PMX SWD IPI EOR PPR

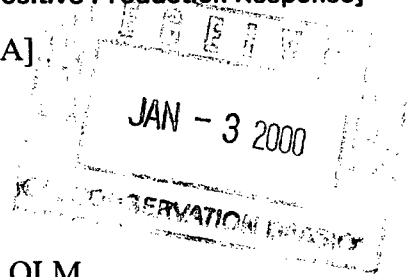

[2] NOTIFICATION REQUIRED TO: - Check Those Which Apply, or Does Not Apply

[A] Working, Royalty or Overriding Royalty Interest Owners

[B] Offset Operators, Leaseholders or Surface Owner

[C] Application is One Which Requires Published Legal Notice

[D] X Notification and/or Concurrent Approval by BLM or SLO

U.S. Bureau of Land Management - Commissioner of Public Lands, State Land Office

[E] For all of the above, Proof of Notification or Publication is Attached, and/or,

[F] Waivers are Attached

[3] INFORMATION / DATA SUBMITTED IS COMPLETE - Statement of Understanding

I hereby certify that I, or personnel under my supervision, have read and complied with all applicable Rules and Regulations of the Oil Conservation Division. Further, I assert that the attached application for administrative approval is accurate and complete to the best of my knowledge and where applicable, verify that all interest (WI, RI, ORRI) is common. I understand that any omission of data, information or notification is cause to have the application package returned with no action taken.

Note: Statement must be completed by an individual with supervisory capacity.

Peggy Cole

Print or Type Name

Signature

Regulatory/Compliance Administrator

Title

Date

DISTRICT I
1625 N. French Dr., Hobbs, NM 88240
DISTRICT II
811 South First St., Artesia, NM 88210
DISTRICT III
1000 Rio Brazos Rd, Aztec, NM 87410
DISTRICT IV
2040 S. Pacheco, Santa Fe, NM 87505

State of New Mexico
Energy, Minerals and Natural Resources Department
OIL CONSERVATION DIVISION
2040 S. Pacheco
Santa Fe, New Mexico 87505-6429

Form C-107-A
Revised August 1999

APPROVAL PROCESS:

☒ Administrative ☐ Hearing

EXISTING WELLBORE

☒ YES ☐ NO

APPLICATION FOR DOWNHOLE COMMINGLING

Burlington Resources Oil and Gas

PO Box 4289, Farmington, NM 87499

Operator
Day State

1A

Address
A-32-32N-11W

San Juan

Lease

Well No.

Unit Ltr. - Sec - Twp - Rge

County

Spacing/Unit Lease Types: (check 1 or more)

OGRID NO. 14538 Property Code 18511 API NO. 30-045-22325 Federal ☐ State ☒ (and/or) Fee ☐

The following facts are submitted in support of downhole commingling:	Upper Zone	Intermediate Zone	Lower Zone
1. Pool Name and Pool Code	Blanco Pictured Cliffs- 72359		Blanco Mesaverde- 72319
2. Top and Bottom of Pay Section (Perforations)	3132-3191		4695-5679
3. Type of production (Oil or Gas)	Gas		Gas
4. Method of Production (Flowing or Artificial Lift)	Flowing		Flowing
5. Bottomhole Pressure Oil Zones - Artificial Lift: Gas & Oil - Flowing: All Gas Zones: Estimated Current Measured Current Estimated Or Measured Original	a. (Current) 191 psi (see attachment) b. (Original) 1026 psi (see attachment)	a. b.	a. 319 psi (see attachment) b. 856 psi (see attachment)
6. Oil Gravity (EAPI) or Gas BTU Content	BTU 1181		BTU 1195
7. Producing or Shut-In?	Producing		Producing
Production Marginal? (yes or no)	Yes		No
* If Shut-In, give date and oil/gas/water rates of last production Note: For new zones with no production history, applicant shall be required to attach production estimates and supporting data * If Producing, give date and oil/gas/water rates of recent test (within 60 days)	Date: Rates:	Date: Rates:	Date: Rates:
	Date: 10/31/99 Rates: 53 mcf/d	Date: Rates:	Date: 10/31/99 Rates: 188 mcf/d
8. Fixed Percentage Allocation Formula - % for each zone (total of %'s to equal 100%)	Will be supplied upon completion.		Will be supplied upon completion.

9. If allocation formula is based upon something other than current or past production, or is based upon some other method, submit attachments with supporting data and/or explaining method and providing rate projections or other required data.
10. Are all working, overriding, and royalty interests identical in all commingled zones? ☒ Yes ☐ No
If not, have all working, overriding, and royalty interests been notified by certified mail? ☐ Yes ☐ No
11. Will cross-flow occur? ☒ Yes ☐ No If yes, are fluids compatible, will the formations not be damaged, will any cross-flowed production be recovered, and will the allocation formula be reliable. ☒ Yes ☐ No (If No, attach explanation)
12. Are all produced fluids from all commingled zones compatible with each other? ☒ Yes ☐ No
13. Will the value of production be decreased by commingling? ☐ Yes ☒ No (If Yes, attach explanation)
14. If this well is on, or communitized with, state or federal lands, either the Commissioner of Public Lands or the United States Bureau of Land Management has been notified in writing of this application. ☒ Yes ☐ No
15. NMOCD Reference Cases for Rule 303(D) Exceptions: ORDER NO(S). _____
16. ATTACHMENTS:
* C-102 for each zone to be commingled showing its spacing unit and acreage dedication.
* Production curve for each zone for at least one year. (If not available, attach explanation.)
* For zones with no production history, estimated production rates and supporting data.
* Data to support allocation method or formula.
* Notification list of working, overriding, and royalty interests for uncommon interest cases.
* Any additional statements, data, or documents required to support commingling.

I hereby certify that the information above is true and complete to the best of my knowledge and belief.

SIGNATURE J. L. Dobson TITLE PRODUCTION ENGINEER DATE 12-29-99

TYPE OR PRINT NAME Jennifer Dobson TELEPHONE NO. (505) 326-9700

MEXICO OIL CONSERVATION COMMISSION
WELL LOCATION AND ACREAGE DEDICATION PLAT

Form C-102
 Supersedes C-128
 Effective 1-1-65

All distances must be from the outer boundaries of the Section.

Operator Aztec Oil & Gas Company			Lease Day-State		Well No. 1A
Unit Letter A	Section 32	Township 32N	Range 11W	County San Juan	
Actual Footage Location of Well: 920 feet from the North line and 1020 feet from the East line					
Ground Level Elev. 6453	Producing Formation Pictured Cliffs	Pool Blanco		Dedicated Acreage: 160 Acres	

1. Outline the acreage dedicated to the subject well by colored pencil or hachure marks on the plat below.
2. If more than one lease is dedicated to the well, outline each and identify the ownership thereof (both as to working interest and royalty).
3. If more than one lease of different ownership is dedicated to the well, have the interests of all owners been consolidated by communitization, unitization, force-pooling, etc?

☐ Yes ☐ No If answer is "yes," type of consolidation _____

If answer is "no," list the owners and tract descriptions which have actually been consolidated. (Use reverse side of this form if necessary.) _____

No allowable will be assigned to the well until all interests have been consolidated (by communitization, unitization, forced-pooling, or otherwise) or until a non-standard unit, eliminating such interests, has been approved by the Commission.

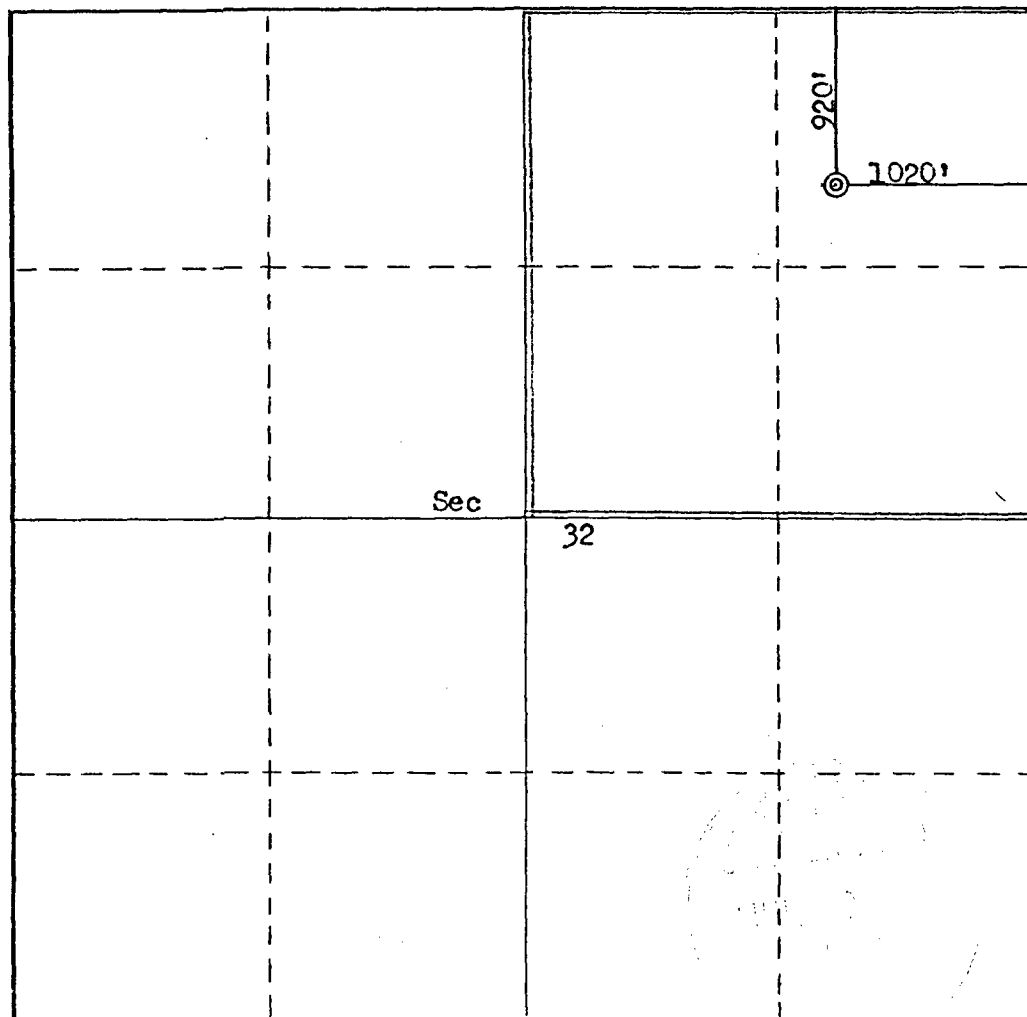

CERTIFICATION

I hereby certify that the information contained herein is true and complete to the best of my knowledge and belief.

Name *Curtis C. Parsons*
 Position
District Engineer
 Company
Aztec Oil & Gas Company
 Date
July 26, 1977

I hereby certify that the well location shown on this plat was plotted from field notes of actual surveys made by me or under my supervision, and that the same is true and correct to the best of my knowledge and belief.

Date Surveyed
December 24, 1976
 Registered Professional Engineer and/or Land Surveyor
Fred B. Kerr Jr.
Fred B. Kerr Jr.
 Certificate No.
3950

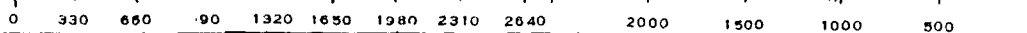

NEW MEXICO OIL CONSERVATION COMMISSION
WELL LOCATION AND ACREAGE DEDICATION

Form C-102
 Supersedes C-128
 Effective 1-1-65

All distances must be from the outer boundaries of the Section.

Operator Aztec Oil & Gas Company			Lease Day-State		Well No. 1A
Unit Letter A	Section 32	Township 32N	Range 11W	County San Juan	
Actual Footage Location of Well:					
920		feet from the North	line and 1020	feet from the East	line
Ground Level Elev. 6453	Producing Formation Mesa Verde		Pool Blanco	Dedicated Acreage: 320 Acres	

1. Outline the acreage dedicated to the subject well by colored pencil or hachure marks on the plat below.
2. If more than one lease is dedicated to the well, outline each and identify the ownership thereof (both as to working interest and royalty).
3. If more than one lease of different ownership is dedicated to the well, have the interests of all owners been consolidated by communitization, unitization, force-pooling, etc?

☐ Yes ☐ No If answer is "yes," type of consolidation _____

If answer is "no," list the owners and tract descriptions which have actually been consolidated. (Use reverse side of this form if necessary.) _____

No allowable will be assigned to the well until all interests have been consolidated (by communitization, unitization, forced-pooling, or otherwise) or until a non-standard unit, eliminating such interests, has been approved by the Commission.

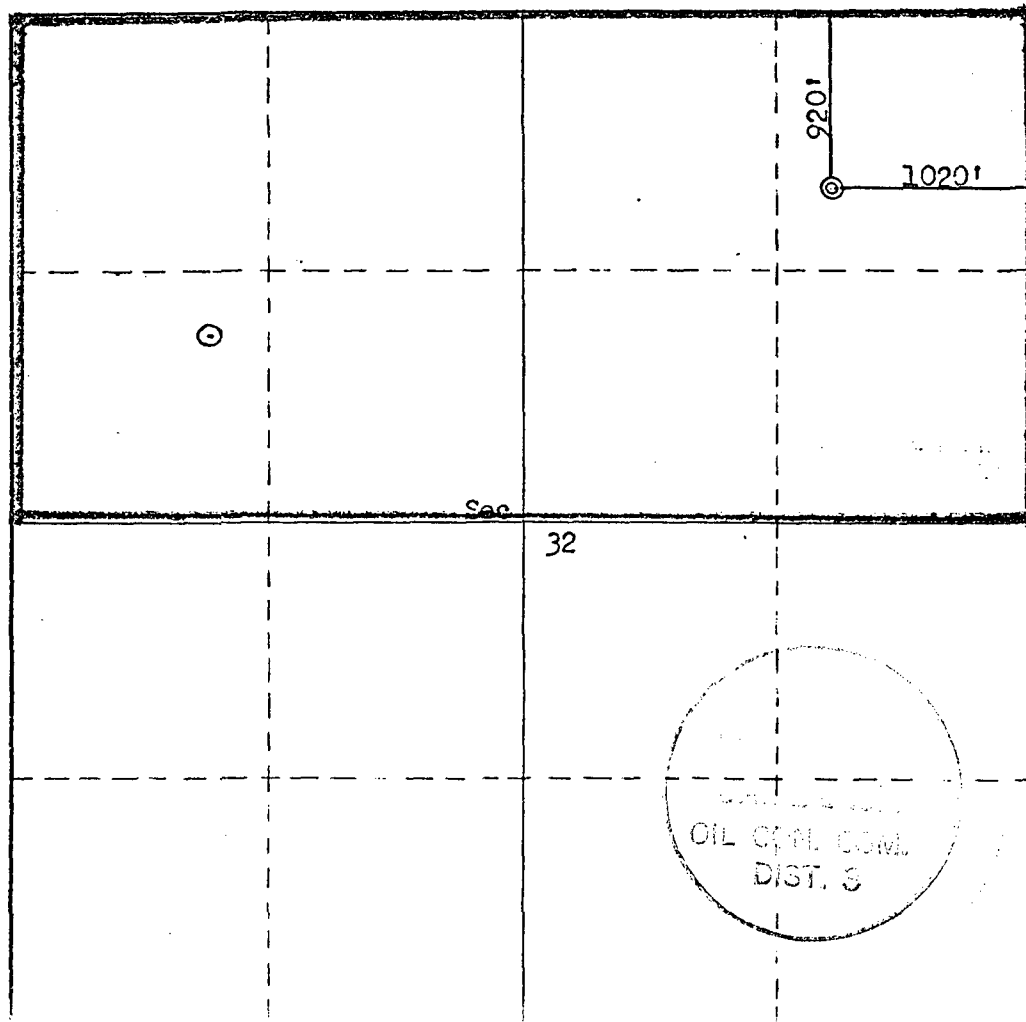

CERTIFICATION

I hereby certify that the information contained herein is true and complete to the best of my knowledge and belief.

Name: *Van Ryan*
 Position: **District Production Manager**
 Company: **Aztec Oil & Gas Company**
 Date: **January 12, 1977**

I hereby certify that the well location shown on this plat was plotted from field notes of actual surveys made by me or under my supervision, and that the same is true and correct to the best of my knowledge and belief.

Date Surveyed: **December 23, 1976**
 Registered Professional Engineer and/or Land Surveyor:
Tred B. Kerr Jr.
 Certificate No. **3950**

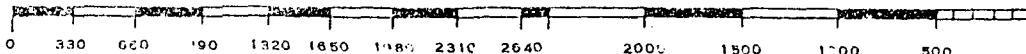

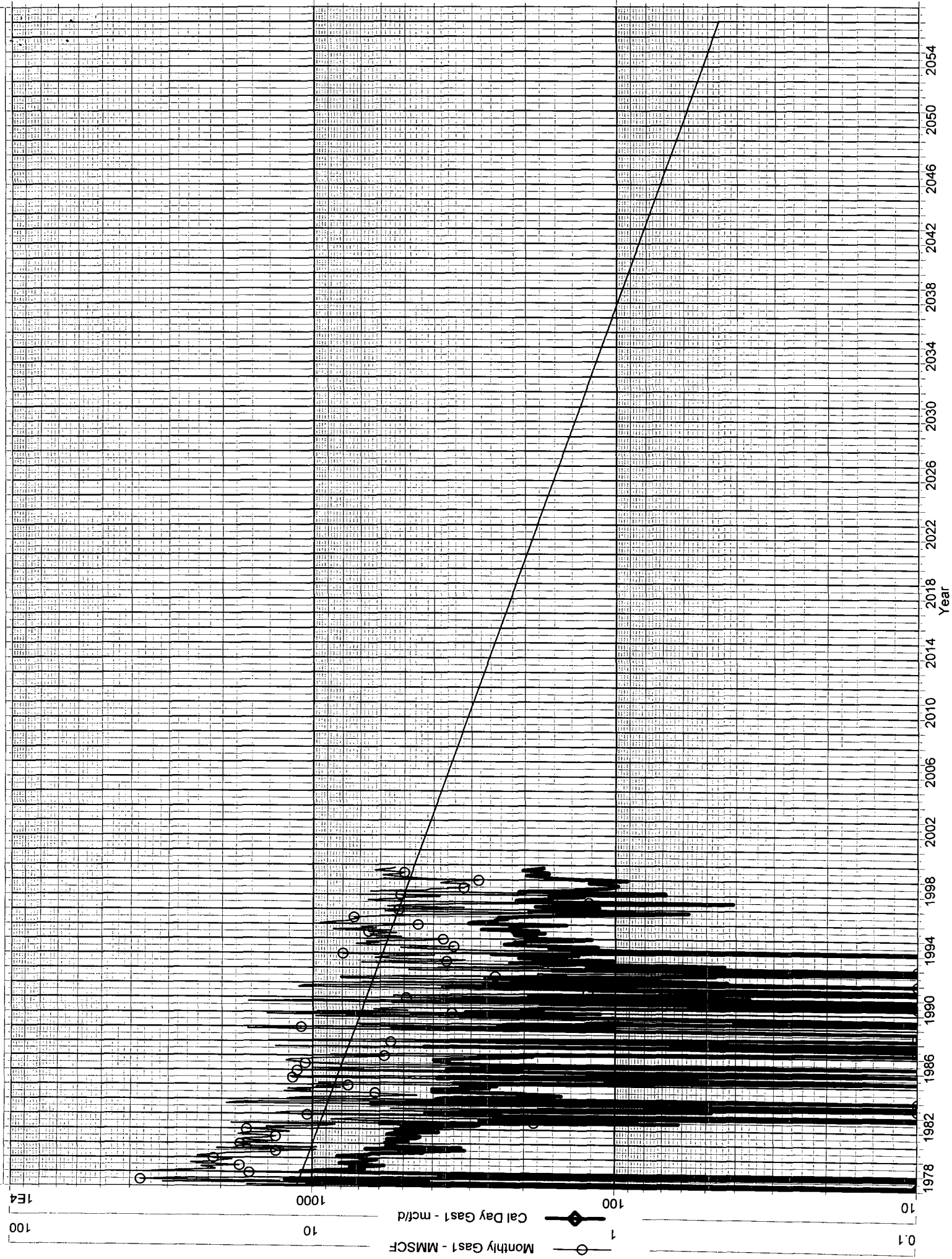

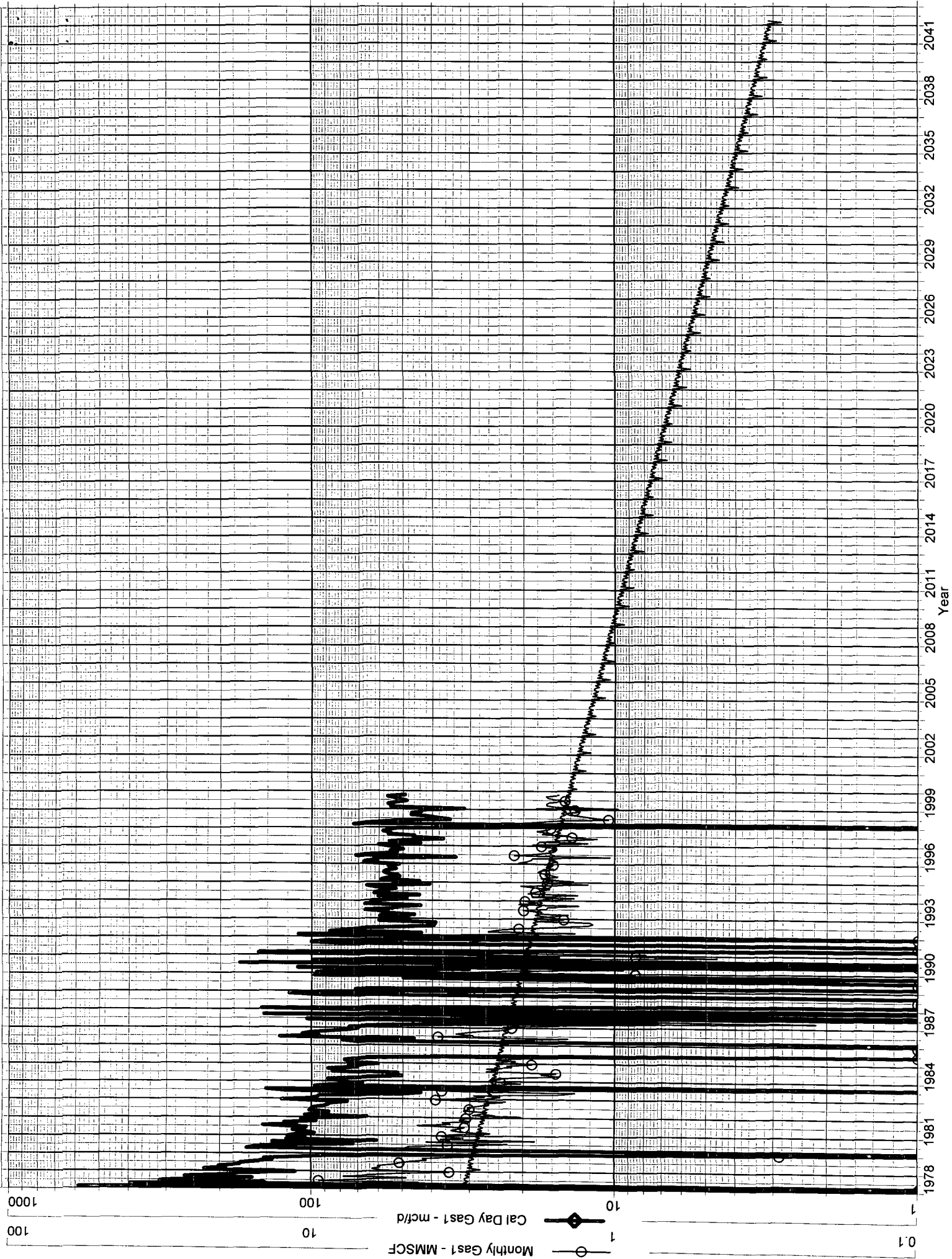

Day State #1A
Bottom Hole Pressures
Flowing and Static BHP
Cullender and Smith Method
Version 1.0 1/14/98

Mesaverde		Pictured Cliffs	
<u>MV-Current</u>		<u>PC-Current</u>	
GAS GRAVITY	<u>0.693</u>	GAS GRAVITY	<u>0.675</u>
COND. OR MISC. (C/M)	<u>M</u>	COND. OR MISC. (C/M)	<u>M</u>
%N2	<u>0.32</u>	%N2	<u>0.30</u>
%CO2	<u>1.16</u>	%CO2	<u>0.62</u>
%H2S	<u>0</u>	%H2S	<u>0</u>
DIAMETER (IN)	<u>2.375</u>	DIAMETER (IN)	<u>7</u>
DEPTH (FT)	<u>5187</u>	DEPTH (FT)	<u>3162</u>
SURFACE TEMPERATURE (DEG F)	<u>60</u>	SURFACE TEMPERATURE (DEG F)	<u>60</u>
BOTTOMHOLE TEMPERATURE (DEG F)	<u>175</u>	BOTTOMHOLE TEMPERATURE (DEG F)	<u>130</u>
FLOWRATE (MCFPD)	<u>0</u>	FLOWRATE (MCFPD)	<u>0</u>
SURFACE PRESSURE (PSIA)	<u>282</u>	SURFACE PRESSURE (PSIA)	<u>177</u>
BOTTOMHOLE PRESSURE (PSIA)	<u>318.8</u>	BOTTOMHOLE PRESSURE (PSIA)	<u>190.7</u>
<u>MV-Original</u>		<u>PC-Original</u>	
GAS GRAVITY	<u>0.693</u>	GAS GRAVITY	<u>0.675</u>
COND. OR MISC. (C/M)	<u>M</u>	COND. OR MISC. (C/M)	<u>M</u>
%N2	<u>0.32</u>	%N2	<u>0.30</u>
%CO2	<u>1.16</u>	%CO2	<u>0.62</u>
%H2S	<u>0</u>	%H2S	<u>0</u>
DIAMETER (IN)	<u>2.375</u>	DIAMETER (IN)	<u>7</u>
DEPTH (FT)	<u>5187</u>	DEPTH (FT)	<u>3162</u>
SURFACE TEMPERATURE (DEG F)	<u>60</u>	SURFACE TEMPERATURE (DEG F)	<u>60</u>
BOTTOMHOLE TEMPERATURE (DEG F)	<u>175</u>	BOTTOMHOLE TEMPERATURE (DEG F)	<u>130</u>
FLOWRATE (MCFPD)	<u>0</u>	FLOWRATE (MCFPD)	<u>0</u>
SURFACE PRESSURE (PSIA)	<u>750</u>	SURFACE PRESSURE (PSIA)	<u>942</u>
BOTTOMHOLE PRESSURE (PSIA)	<u>856.0</u>	BOTTOMHOLE PRESSURE (PSIA)	<u>1025.7</u>

AIN	METER	WELLNAME	#	FRM	MONTH	PROD	3 MON AVG	Year	Month	Day	W/H Pressure	Cum Prod			
1162601	34527	DAY STATE	1A	MV	31-Jan-99	4074		1977	5	10	738		original		
					28-Feb-99	4703		1977	6	30	681				
					31-Mar-99	5393		1977	7	31	608				
					30-Apr-99	5914		1977	8	31	593				
					31-May-99	5161		1977	9	30	533				
					30-Jun-99	5012		1977	10	31	450				
					31-Jul-99	5604		1977	11	30	508				
					31-Aug-99	6282		1978	7	26	681				
					30-Sep-99	5547		1979	6	17	608				
					31-Oct-99	5355	188	1980	4	8	593				
								1982	4	7	533				
								1984	6	26	450				
								1986	6	10	508				
								1989	11	28	445				
								1991	6	3	425				
								1991	10	21	413				
								1993	6	29	362				
											270	1936.68	current estimate from P/Z data		
1162602	34547	DAY STATE	1A	PC	31-Jan-99	974		1977	5	10	930		original		
					28-Feb-99	1535		1978	3	5	758				
					31-Mar-99	1675		1979	6	1	572				
					30-Apr-99	1683		1980	4	8	593				
					31-May-99	1646		1982	4	7	533				
					30-Jun-99	1461		1984	6	26	543				
					31-Jul-99	1579					165	560.087	current estimate from P/Z data		
					31-Aug-99	1657									
					30-Sep-99	1688									
					31-Oct-99	1528	53								