

DATE IN 3/10/06	SUSPENSE	ENGINEER WILL JONES	LOGGED IN 8/10/06	TYPE DHC 3750	APP NO. PTD5062251133
--------------------	----------	------------------------	----------------------	---------------------	--------------------------

ABOVE THIS LINE FOR DIVISION USE ONLY

**NEW MEXICO OIL CONSERVATION DIVISION**  
 - Engineering Bureau -  
 1220 South St. Francis Drive, Santa Fe, NM 87505



**ADMINISTRATIVE APPLICATION CHECKLIST**

THIS CHECKLIST IS MANDATORY FOR ALL ADMINISTRATIVE APPLICATIONS FOR EXCEPTIONS TO DIVISION RULES AND REGULATIONS WHICH REQUIRE PROCESSING AT THE DIVISION LEVEL IN SANTA FE

**Application Acronyms:**

**[NSL-Non-Standard Location] [NSP-Non-Standard Proration Unit] [SD-Simultaneous Dedication]**  
**[DHC-Downhole Commingling] [CTB-Lease Commingling] [PLC-Pool/Lease Commingling]**  
**[PC-Pool Commingling] [OLS - Off-Lease Storage] [OLM-Off-Lease Measurement]**  
**[WFX-Waterflood Expansion] [PMX-Pressure Maintenance Expansion]**  
**[SWD-Salt Water Disposal] [IPI-Injection Pressure Increase]**  
**[EOR-Qualified Enhanced Oil Recovery Certification] [PPR-Positive Production Response]**

**[1] TYPE OF APPLICATION - Check Those Which Apply for [A]**

**[A] Location - Spacing Unit - Simultaneous Dedication**  
☐ NSL ☐ NSP ☐ SD

Check One Only for [B] or [C]

**[B] Commingling - Storage - Measurement**  
☒ DHC ☐ CTB ☐ PLC ☐ PC ☐ OLS ☐ OLM

**[C] Injection - Disposal - Pressure Increase - Enhanced Oil Recovery**  
☐ WFX ☐ PMX ☐ SWD ☐ IPI ☐ EOR ☐ PPR

**[D] Other: Specify \_\_\_\_\_**

**[2] NOTIFICATION REQUIRED TO: - Check Those Which Apply, or Does Not Apply**

- [A]** ☐ Working, Royalty or Overriding Royalty Interest Owners
- [B]** ☐ Offset Operators, Leaseholders or Surface Owner
- [C]** ☐ Application is One Which Requires Published Legal Notice
- [D]** ☐ Notification and/or Concurrent Approval by BLM or SLO  
U.S. Bureau of Land Management - Commissioner of Public Lands, State Land Office
- [E]** ☐ For all of the above, Proof of Notification or Publication is Attached, and/or,
- [F]** ☐ Waivers are Attached

**[3] SUBMIT ACCURATE AND COMPLETE INFORMATION REQUIRED TO PROCESS THE TYPE OF APPLICATION INDICATED ABOVE.**

**[4] CERTIFICATION:** I hereby certify that the information submitted with this application for administrative approval is **accurate** and **complete** to the best of my knowledge. I also understand that **no action** will be taken on this application until the required information and notifications are submitted to the Division.

**Note: Statement must be completed by an individual with managerial and/or supervisory capacity.**

Print or Type Name

Signature

Title

Date

e-mail Address

District I  
1625 N. French Drive, Hobbs, NM 88240

District II  
1301 W. Grand Avenue, Artesia, NM 88210

District III  
1000 Rio Brazos Road, Aztec, NM 87410

District IV  
1220 S. St. Francis Dr., Santa Fe, NM 87505

State of New Mexico  
Energy, Minerals and Natural Resources Department

Form C-107A  
Revised June 10, 2003

Oil Conservation Division

1220 South St. Francis Dr.  
Santa Fe, New Mexico 87505

APPLICATION TYPE

☒ Single Well

☐ Establish Pre-Approved Pools

EXISTING WELLBORE

☐ Yes ☒ No

APPLICATION FOR DOWNHOLE COMMINGLING

Burlington Resources Oil & Gas Company LP

P.O.Box 4289 Farmington, NM 87499

Operator

Address

NYE SRC 100S

Unit L, Sec. 001, 030N, 011W

SAN JUAN

Lease

Well No.

Unit Letter-Section-Township-Range

County

OGRID No: 14538 Property Code 18582 API No. 30045 35848 Lease Type: ☒ Federal ☐ State ☐ Fee

DATA ELEMENT	UPPER ZONE	INTERMEDIATE ZONE	LOWER ZONE
Pool Name	<del>NO</del> AZTEC FRUITLAND SANDS		BASIN FRUITLAND COAL
Pool Code	71240		71629
Top and Bottom of Pay Section (Perforated or Open-Hole Interval)	2100-2200' Estimated		2200-2300' Estimated
Method of Production (Flowing or Artificial Lift)	NEW ZONE		NEW ZONE
Bottomhole Pressure (Note: Pressure data will not be required if the bottom perforation in the lower zone is within 150% of the depth of the top perforation in the upper zone)	N/A - 150% Rule		N/A - 150% Rule
Oil Gravity or Gas BTU (Degree API or Gas BTU)	BTU 1000		BTU 1000
Producing, Shut-In or New Zone	NEW ZONE		NEW ZONE
Date and Oil/Gas/Water Rates of Last Production. (Note: For new zones with no production history, applicant shall be required to attach production estimates and supporting data.)	Date: N/A Rates: see attachment	Date: Rates:	Date: N/A Rates: see attachment
Fixed Allocation Percentage (Note: If allocation is based upon something other than current or past production, supporting data or explanation will be required.)	Oil Gas Will be supplied upon completion	Oil Gas % %	Oil Gas Will be supplied upon completion

ADDITIONAL DATA

Are all working, royalty and overriding royalty interests identical in all commingled zones?

Yes ☒ No ☐

If not, have all working, royalty and overriding royalty interest owners been notified by certified mail?

Yes ☐ No ☐

Are all produced fluids from all commingled zones compatible with each other?

Yes ☒ No ☐

Will commingling decrease the value of production?

Yes ☐ No ☒

If this well is on, or communitized with, state or federal lands, has either the Commissioner of Public Lands  
or the United States Bureau of Land Management been notified in writing of this application?

Yes ☒ No ☐

NMOCD Reference Case No. applicable to this well: \_\_\_\_\_

Attachments:

C-102 for each zone to be commingled showing its spacing unit and acreage dedication.

Production curve for each zone for at least one year. (If not available, attach explanation.)

For zones with no production history, estimated production rates and supporting data.

Data to support allocation method or formula.

Notification list of working, royalty and overriding royalty interests for uncommon interest cases.

Any additional statements, data or documents required to support commingling.

PRE-APPROVED POOLS

If application is to establish Pre-Approved Pools, the following additional information will be required:

List of other orders approving downhole commingling within the proposed Pre-Approved Pools

List of all operators within the proposed Pre-Approved Pools

Proof that all operators within the proposed Pre-Approved Pools were provided notice of this application.

Bottomhole pressure data.

I hereby certify that the information above is true and complete to the best of my knowledge and belief.

SIGNATURE Julian Carrillo TITLE Engineer DATE 7-18-06

TYPE OR PRINT NAME Julian Carrillo, Engineer TELEPHONE NO. (505) 326-9700

E-MAIL ADDRESS jcarrillo@br-inc.com

DISTRICT I  
1626 N. French Dr., Hobbs, N.M. 88240

DISTRICT II  
811 South First, Artesia, N.M. 88210

DISTRICT III  
1000 Rio Brazos Rd., Artee, N.M. 87410

DISTRICT IV  
2040 South Pacheco, Santa Fe, NM 87505

State of New Mexico  
Energy, Minerals & Natural Resources Department

Form C-102  
Revised August 15, 2000

Submit to Appropriate District Office  
State Lease - 4 Copies  
Fee Lease - 3 Copies

OIL CONSERVATION DIVISION  
2040 South Pacheco  
Santa Fe, NM 87505

☐ AMENDED REPORT

WELL LOCATION AND ACREAGE DEDICATION PLAT

*API Number 30-045-	*Pool Code 71629 / 71240	*Pool Name Basin Fruitland Coal / Aztec Fruitland Sand
*Property Code 18592	*Property Name NYE SRC	*Well Number 100S
*OGRID No. 14538	*Operator Name BURLINGTON RESOURCES OIL AND GAS COMPANY LP	*Elevation 5932'

<sup>10</sup> Surface Location

UL or lot no.	Section	Township	Range	Lot Idn	Feet from the	North/South line	Feet from the	East/West line	County
L	1	30-N	11-W		1865'	SOUTH	1155'	WEST	SAN JUAN

<sup>11</sup> Bottom Hole Location If Different From Surface

UL or lot no.	Section	Township	Range	Lot Idn	Feet from the	North/South line	Feet from the	East/West line	County
L									
*Dedicated Acres FC 322.110 S2 FS 161.21 SW4			*Joint or Infill		*Consolidation Code		*Order No.		

NO ALLOWABLE WILL BE ASSIGNED TO THIS COMPLETION UNTIL ALL INTERESTS HAVE BEEN CONSOLIDATED  
OR A NON-STANDARD UNIT HAS BEEN APPROVED BY THE DIVISION

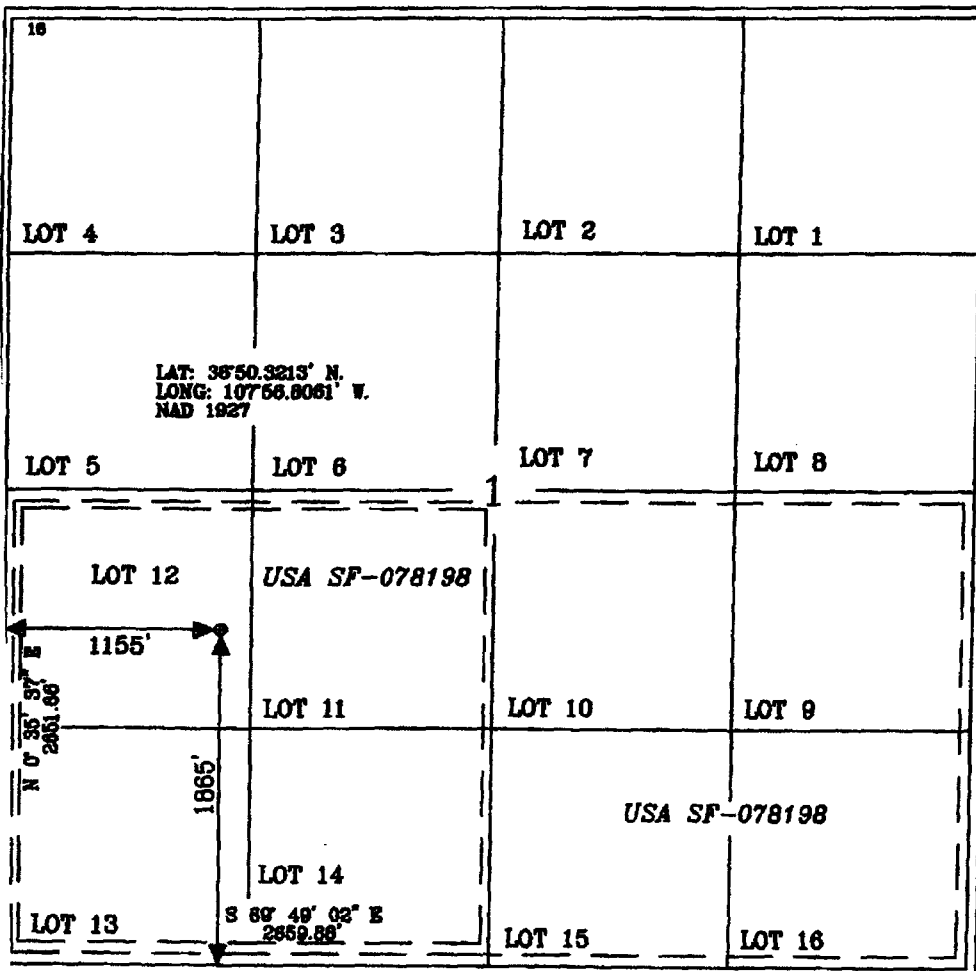

17 OPERATOR CERTIFICATION

I hereby certify that the information contained herein is true and complete to the best of my knowledge and belief.

*Philana Thompson*  
Signature

Philana Thompson  
Printed Name

Regulatory Assistant III

Title

2/23/2006

Date

18 SURVEYOR CERTIFICATION

I hereby certify that the well location shown on this plat was plotted from field notes of actual surveys made by me or under my supervision, and that the same is true and correct to the best of my belief.

Date of Survey 2-20-06

Signature and Seal of Licensed Surveyor:



*Calvin W. Russell*  
Certificate Number 15703

NYE SRC 100S (FS) Data: Jul.2006-Jul.2006

Operator:  
Field:  
Zone:  
Type: Other  
Group: 2006 NEW DRILL

No  
Active  
Forecast

Production Cums  
Oil: 0 MSTB  
Gas: 0 MMSCF  
Water: 0 MSTB  
Cond: 0 MSTB

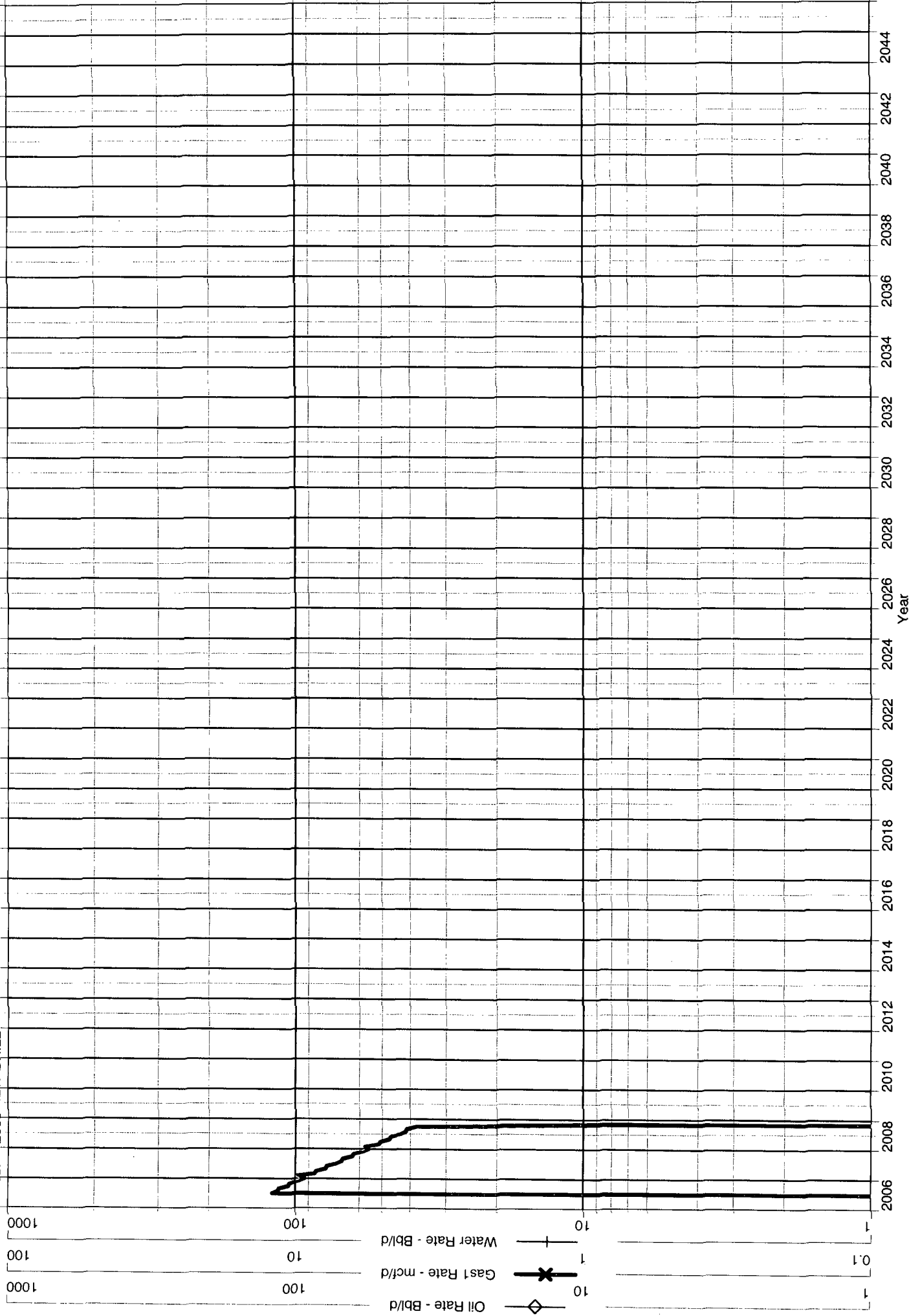

NYE SRC 100S (FTC) Data: Jul.2006-Jul.2006

Operator:  
Field:  
Zone:  
Type:  
Group:

No  
Active  
Forecast

Other  
2006 NEW DRILL

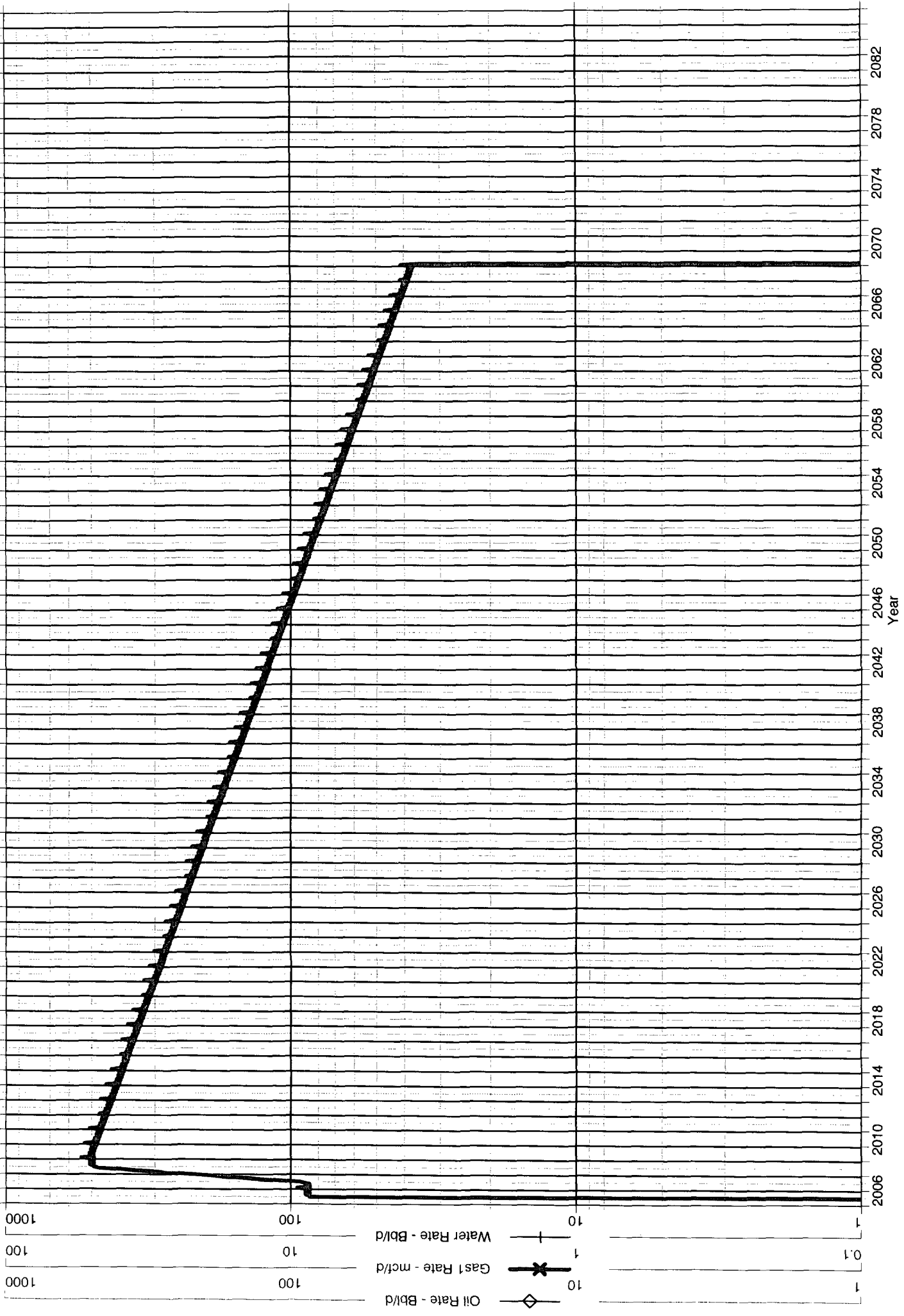

## **Nye SRC 100S**

Unit L – Sec 01 – T30N – R11W

The Nye SRC 100S is a new drill Fruitland Coal well which is proposed to be commingled with the Fruitland Sand. A cased hole gamma ray log will be run prior to the completion to identify the Fruitland Sand, and Fruitland Coal zones.

### **Fruitland Sand and Fruitland Coal Allocation**

If the Fruitland Sand and Fruitland Coal intervals can be isolated, a separator test will be performed and the allocation for each zone will be assigned with the rates determined during the separator test using the subtraction method. In the event the Fruitland Sand and Fruitland Coal can not be isolated and tested separately, a volumetric calculation will be performed to determine the allocation percentages between the Fruitland Sand and the Fruitland Coal.

All documentation will be submitted to the Aztec NMOCD office.