

Stogner, Michael, EMNRD

From: Stogner, Michael, EMNRD
To: Joni Clark
Cc: Hayden, Steven, EMNRD
Subject: S. J. 29-7 Unit #549S
Attachments:

Sent: Thu 6/1/2006 12:35 PM

The proposed well is for a dual completion in the Basin-Fruitland Coal (Gas) and East Blanco-PC Pools. Your application however is for just the Fruitland interval. Is the notification sufficient to cover the PC interval so that I can issue one order for both zones?

Also, on OCD Form C-103 dated 2/27/2006 for Burlington's proposed San Juan 29-7 Unit #549-S (API No. 30-039-29427) to have been drilled at a standard gas well location for both the Fruitland and PC intervals 1640' FSL & 1880' FWL (K) Sec. 9-T29N-R7W, it states "[P] lease cancel the APD for this location. The Well was moved to avoid the FEE surface and subsequently now is located on BLM land and a BLM APD has been permitted." You failed to mention, much less cover the reasoning behind this cancelation and move. Please do so now and don't spare the details.

BURLINGTON
RESOURCES
San Juan Division

2006 JUN 9 9:11 PM
Sent 6/7/06 54

June 7, 2006

Mr. Michael Stogner
New Mexico Oil Conservation Division
1220 South St. Francis Drive
Santa Fe, New Mexico 87504

Re: San Juan 29-7 Unit #549S
590' FSL, 375' FWL, Section 9, T-29-N, R-7W, Rio Arriba County
30-039-29744

Dear Mr. Stogner:

I am in receipt of your email dated 6/1/06, concerning my NSL application on the above referenced well. I apologize for being unclear on my application with regard to the Blanco Pictured Cliff formation. The Pictured Cliff formation is within the PC participating area and is therefore standard at this staked location, as shown on the attached participating area plat. However, the certified copies were mistakenly forwarded to PC working interest owners also.

I have researched the previous APD submitted and cancelled under the same name and have found the original location was moved due to surface owner's request. The original well was staked too close to Fidel Candelaria's house and barn, as shown on the attached aerial photography map.

The following attachments are for your review:

- Aerial Photography Map
- Participating Area Map for PC and FTC

I apologize for the confusion and hope this answers your concerns. Please let me know if you have any questions about this application.

Sincerely,



Joni Clark
Regulatory Analyst

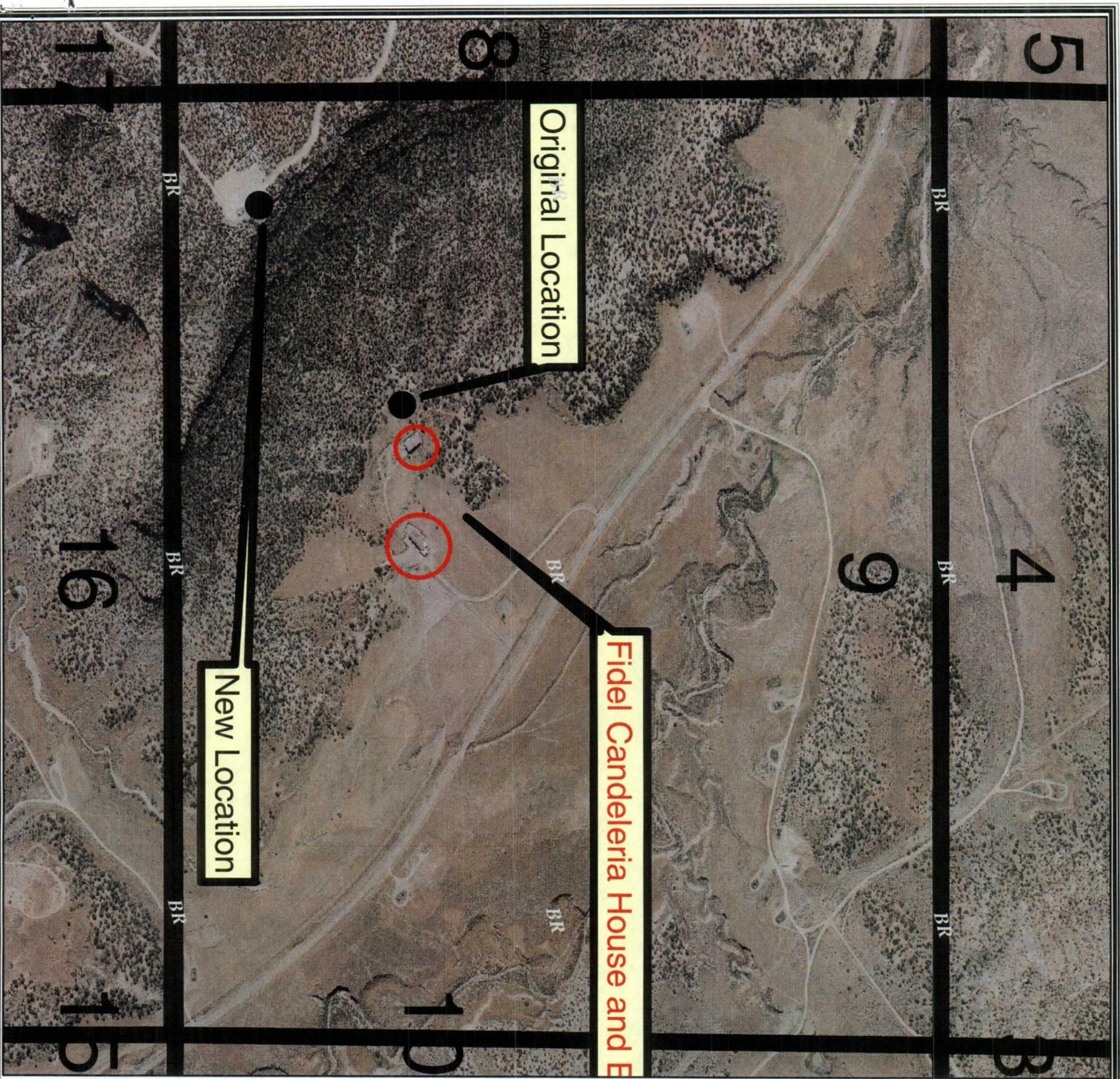

Legend



© Unpublished Work, Burlington Resources, Inc.



GCS North American 1927

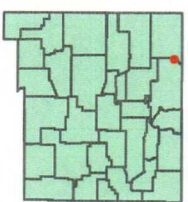

BURLINGTON RESOURCES
San Juan

San Juan 29-7 Unit # 549S

Prepared By: Alan Alexander Date: 6/6/2006
File Number: Revised Date: 6/6/2006
File Name: C:\data\arch\choc\San Juan 29-7 549S and San Juan 29-7 549S and

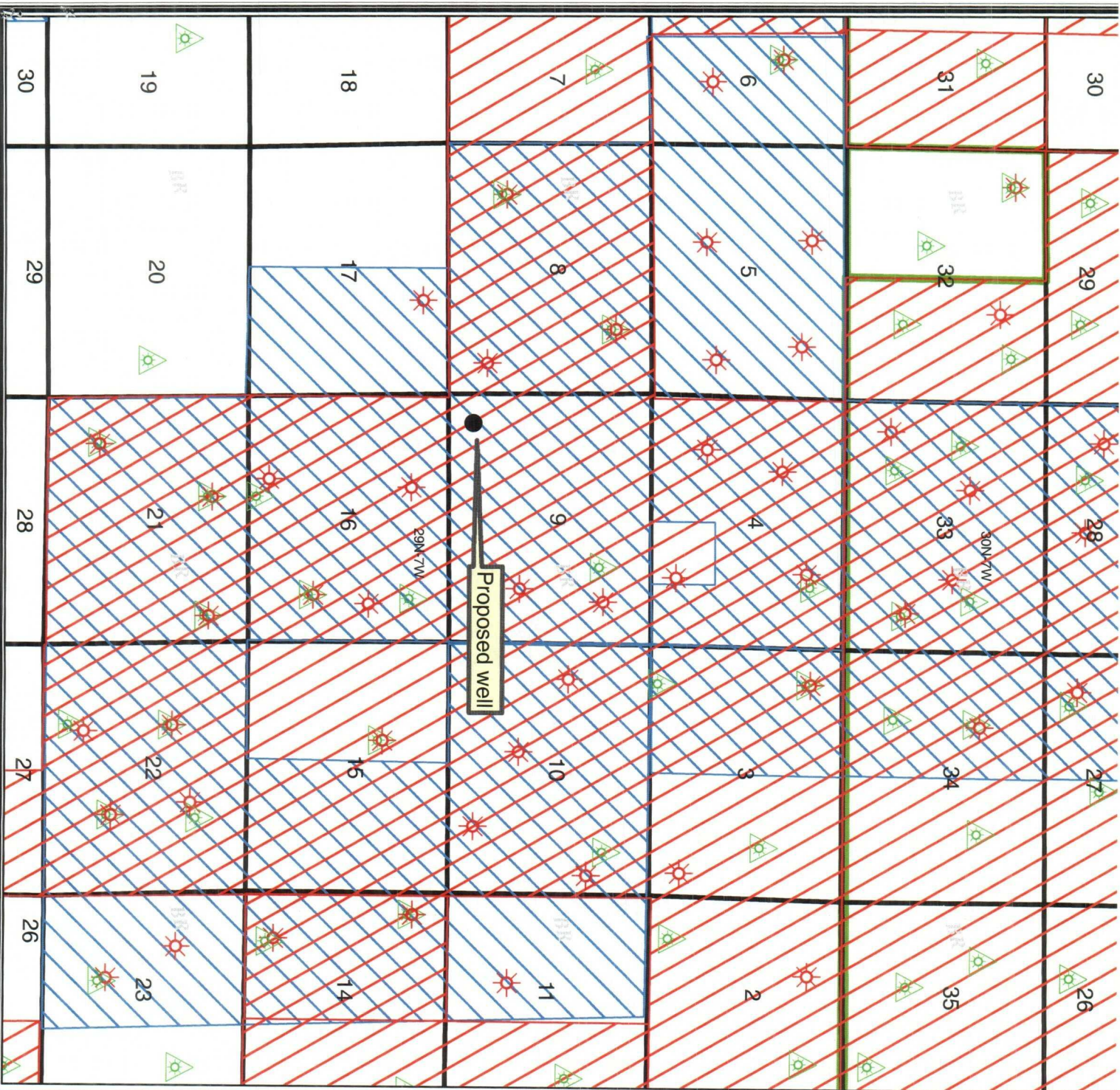

Legend

- pa-pictured-cliffs
- pa-fruitland
- FRUITLAND COAL
- PICTURED CLIFFS

BURLINGTON RESOURCES

© Unpublished Work, Burlington Resources, Inc.

PLAT

0 1,000 2,000 4,000 6,000 8,000 Feet

1:1,000,000 - 1" equals 83,333'

GCS North American 1927

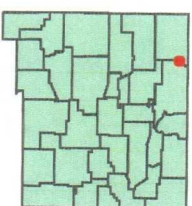

BURLINGTON RESOURCES

San Juan

San Juan 29-7 Unit #549S

Prepared By: Alan Alexander Date: 6/6/2006

File Number: Revised Date: 6/6/2006

File Name: C:\Data\Public\Prospects\San Juan 29-7 & 549S and San Juan 29-7 & 549S.mxd