

DATE IN <b>7/31/06</b>	SUSPENSE	ENGINEER <b>MIKE STOENGA</b>	LOGGED IN <b>7/31/06</b>	TYPE <b>NSL</b>	APP NO. <b>PTD 50621240690</b>
---------------------------	----------	---------------------------------	-----------------------------	--------------------	-----------------------------------

ABOVE THIS LINE FOR DIVISION USE ONLY

**NEW MEXICO OIL CONSERVATION DIVISION**  
**- Engineering Bureau -**  
 1220 South St. Francis Drive, Santa Fe, NM 87505



**ADMINISTRATIVE APPLICATION CHECKLIST**

THIS CHECKLIST IS MANDATORY FOR ALL ADMINISTRATIVE APPLICATIONS FOR EXCEPTIONS TO DIVISION RULES AND REGULATIONS WHICH REQUIRE PROCESSING AT THE DIVISION LEVEL IN SANTA FE

**Application Acronyms:**

**[NSL-Non-Standard Location] [NSP-Non-Standard Proration Unit] [SD-Simultaneous Dedication]**  
**[DHC-Downhole Commingling] [CTB-Lease Commingling] [PLC-Pool/Lease Commingling]**  
**[PC-Pool Commingling] [OLS - Off-Lease Storage] [OLM-Off-Lease Measurement]**  
**[WFX-Waterflood Expansion] [PMX-Pressure Maintenance Expansion]**  
**[SWD-Salt Water Disposal] [IPI-Injection Pressure Increase]**  
**[EOR-Qualified Enhanced Oil Recovery Certification] [PPR-Positive Production Response]**

**[1] TYPE OF APPLICATION - Check Those Which Apply for [A]**

[A] Location - Spacing Unit - Simultaneous Dedication  
☒ NSL ☐ NSP ☐ SD

Check One Only for [B] or [C]

[B] Commingling - Storage - Measurement  
☐ DHC ☐ CTB ☐ PLC ☐ PC ☐ OLS ☐ OLM

[C] Injection - Disposal - Pressure Increase - Enhanced Oil Recovery  
☐ WFX ☐ PMX ☐ SWD ☐ IPI ☐ EOR ☐ PPR

[D] Other: Specify \_\_\_\_\_

**[2] NOTIFICATION REQUIRED TO: - Check Those Which Apply, or Does Not Apply**

- [A] ☐ Working, Royalty or Overriding Royalty Interest Owners
- [B] ☐ Offset Operators, Leaseholders or Surface Owner
- [C] ☐ Application is One Which Requires Published Legal Notice
- [D] ☐ Notification and/or Concurrent Approval by BLM or SLO  
U.S. Bureau of Land Management - Commissioner of Public Lands, State Land Office
- [E] ☐ For all of the above, Proof of Notification or Publication is Attached, and/or,
- [F] ☐ Waivers are Attached

**[3] SUBMIT ACCURATE AND COMPLETE INFORMATION REQUIRED TO PROCESS THE TYPE OF APPLICATION INDICATED ABOVE.**

**[4] CERTIFICATION:** I hereby certify that the information submitted with this application for administrative approval is **accurate** and **complete** to the best of my knowledge. I also understand that **no action** will be taken on this application until the required information and notifications are submitted to the Division.

**Note: Statement must be completed by an individual with managerial and/or supervisory capacity.**

<u><b>RYAN O'KELLEY</b></u> Print or Type Name	<u></u> Signature	<u><b>Associate Landman</b></u> Title	<u><b>1/28/06</b></u> Date
		<u><b>ryan-o'kelley@xtoenergy.com</b></u> e-mail Address	



July 28, 2006

**FEDERAL EXPRESS**

Mr. Michael E. Stogner  
New Mexico Oil Conservation Division  
1220 S St Francis Dr  
Santa Fe NM 87504

Re: Application for Administrative Approval of Unorthodox Location  
XTO Energy Inc.'s P.O. Pipkin No. 6F  
2,330' FNL and 1,740' FEL, Section 18, T27N, R10W  
San Juan County, New Mexico  
Mancos Formation

2006 JUL 31 AM 9 52

Dear Mr. Stogner:

XTO Energy Inc. hereby requests administrative approval for an unorthodox location for the above referenced well. Attached for your reference are the following exhibits:

1. Well location plat (NMOCD Form C-102)
2. Topographic map
3. Aerial photograph
4. Production map showing Oil & Gas Production from the Mancos Formation

The well has been placed at this location to obtain the greatest distance from the P.O. Pipkin #6E well (existing Dakota producer in the quarter section) while attempting to be as standard as possible in the Mancos. The Mancos will be a 160 acre unit; therefore, the well will be non-standard to the south in the Mancos.

Burlington Resources Oil and Gas Company LP and ConocoPhillips Company are working interest partners in the E/2 as to the Mancos Formation and have been notified via the well proposal.

XTO Energy Inc. requests your administrative approval for the unorthodox location based on the above information. Should you need any additional information, please contact me at (817) 885-3091.

Yours truly,

A handwritten signature in black ink, appearing to read 'Ryan O'Kelley'.

Ryan O'Kelley  
Associate Landman

Enclosures

DISTRICT I  
1625 N. French Dr., Hobbs, N.M. 88240

DISTRICT II  
1301 W. Grand Ave., Artesia, N.M. 88210

DISTRICT III  
1000 Rio Brazos Rd., Aztec, N.M. 87410

DISTRICT IV  
1220 South St. Francis Dr., Santa Fe, NM 87505

State of New Mexico  
Energy, Minerals & Natural Resources Department

OIL CONSERVATION DIVISION  
1220 South St. Francis Dr.  
Santa Fe, NM 87505

Form C-102

Revised October 12, 2005

Submit to Appropriate District Office  
State Lease - 4 Copies  
Fee Lease - 3 Copies

☐ AMENDED REPORT

## WELL LOCATION AND ACREAGE DEDICATION PLAT

<sup>1</sup> API Number	<sup>2</sup> Pool Code 97232	<sup>3</sup> Pool Name Basin mancos
<sup>4</sup> Property Code	<sup>5</sup> Property Name P O PIPKIN	<sup>6</sup> Well Number 6F
<sup>7</sup> GRID No. 167067	<sup>8</sup> Operator Name XTO ENERGY INC.	<sup>9</sup> Elevation 5940

### <sup>10</sup> Surface Location

UL or lot no.	Section	Township	Range	Lot Idn	Feet from the	North/South line	Feet from the	East/West line	County
G	18	27-N	10-W		2330	NORTH	1740	EAST	SAN JUAN

### <sup>11</sup> Bottom Hole Location If Different From Surface

UL or lot no.	Section	Township	Range	Lot Idn	Feet from the	North/South line	Feet from the	East/West line	County
<sup>12</sup> Dedicated Acres SE 1/4 160					<sup>13</sup> Joint or Infill		<sup>14</sup> Consolidation Code		<sup>15</sup> Order No.

NO ALLOWABLE WILL BE ASSIGNED TO THIS COMPLETION UNTIL ALL INTERESTS HAVE BEEN CONSOLIDATED OR A NON-STANDARD UNIT HAS BEEN APPROVED BY THE DIVISION

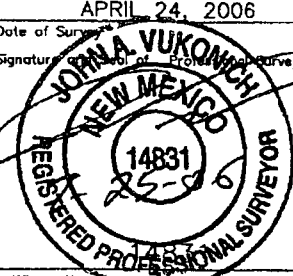
<sup>16</sup> CALC'D. CORNER WIT. CORNER FD. 2 1/2" BC. 1913 U.S.G.L.O. 13.2' SOUTH OF CORNER POSITION  LOT 1 43.39  LOT 2 43.41  LOT 3 43.43  LOT 4 43.45		S 89-41-59 W 5401.6' (C)  Amux Oil & Gas Inc. U.S. Argo PI 30-045-06576  P.R. 2nd 1493 Cum De prod. 13123 BC 1547133 MCF 11293W  LAT: 36.57615° N. (NAD 83) LONG: 107.93379° W. (NAD 83) LAT: 36.34'34.1" N. (NAD 27) LONG: 107.55'59.4" W. (NAD 27)  XTO Energy Inc. P.O. Pipkin #1 1010' FSL-1670' FSL 3D-045-11560 FEL DE completion  FD. 2 1/2" BC. 1913 U.S.G.L.O.		<sup>17</sup> OPERATOR CERTIFICATION  I hereby certify that the information contained herein is true and complete to the best of my knowledge and belief, and that this organization either owns a working interest or unleased mineral interest in the land including the proposed bottom hole location or has a right to drill this well at this location pursuant to a contract with an owner of such a mineral or working interest, or to a voluntary pooling agreement or a compulsory pooling order heretofore entered by the division.  Signature: <u>Debra H. Small</u> 7/27/06 Printed Name: <u>Debra H. Small</u>  <sup>18</sup> SURVEYOR CERTIFICATION  I hereby certify that the well location shown on this plat was plotted from field notes of actual surveys made by me or under my supervision, and that the same is true and correct to the best of my belief.  Date of Survey: <u>APRIL 24, 2006</u> Signature: <u>JORNA VUKOVICH</u> Printed Name: <u>JORNA VUKOVICH</u> Certificate Number: <u>14831</u> 	
--	--	--	--	--	--



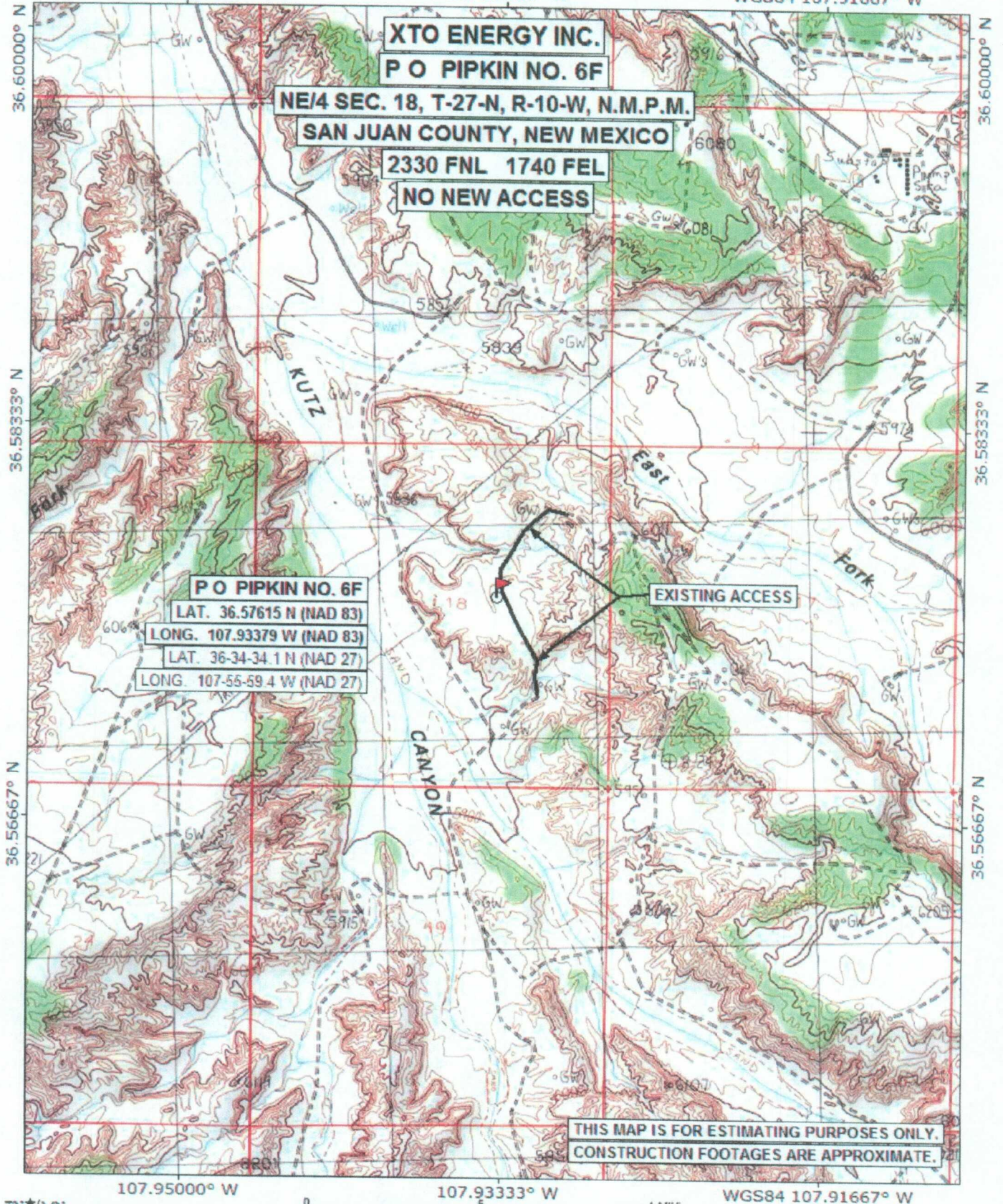



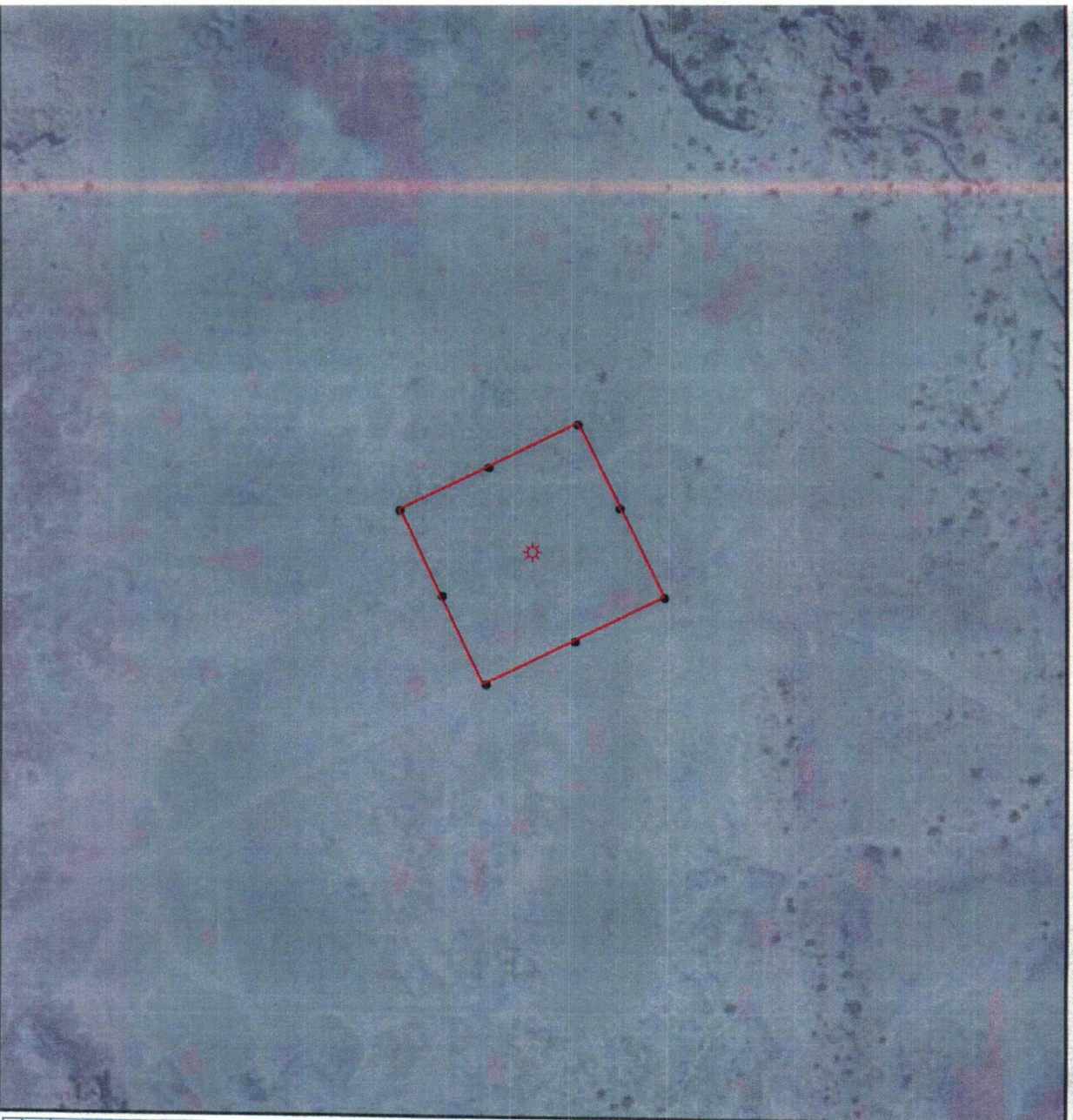

**XTO ENERGY INC.**  
P.O. PIPKIN No. 6F  
SEC. 18, T-27-N, R-10-W, N.M.P.M.  
SAN JUAN COUNTY, NEW MEXICO



**LEGEND**

-  P.O. PIPKIN No. 6F
-  WELL PAD CORNERS
-  WELL PAD



**Daggett Enterprises, Inc.**  
Surveying and Oil Field Services  
P. O. Box 15068 Farmington, NM 87401  
Phone (505) 328-1772 Fax (505) 328-8019



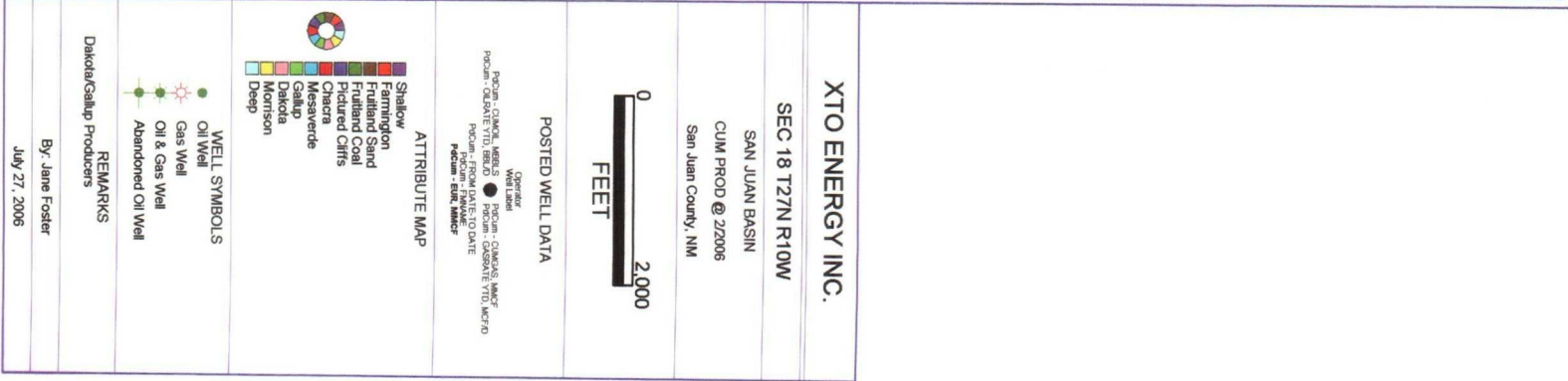

CMD :  
OG5SECT

ONGARD  
INQUIRE LAND BY SECTION

08/31/06 12:32:22  
OGOEEM -TQ9J  
PAGE NO: 1

Sec : 18 Twp : 27N Rng : 10W Section Type : NORMAL

1 43.39 Federal owned	C 40.00 Federal owned	B 40.00 Federal owned	A 40.00 Federal owned
2 43.41 Federal owned	F 40.00 Federal owned	G 40.00 Federal owned	H 40.00 Federal owned
3 43.43 Federal owned	K 40.00 Federal owned	J 40.00 Federal owned	I 40.00 Federal owned
4 43.45 Federal owned	N 40.00 Federal owned	O 40.00 Federal owned	P 40.00 Federal owned

SF-077875

SF-077875