

8/14/06 DATE IN	9/14/06 SUSPENSE	DRC ENGINEER	8/14/06 LOGGED IN	PLC TYPE	PTDS 0622852339 APP NO.
--------------------	---------------------	-----------------	----------------------	-------------	----------------------------

ABOVE THIS LINE FOR DIVISION USE ONLY

NEW MEXICO OIL CONSERVATION DIVISION

- Engineering Bureau -

1220 South St. Francis Drive, Santa Fe, NM 87505



283

ADMINISTRATIVE APPLICATION CHECKLIST

THIS CHECKLIST IS MANDATORY FOR ALL ADMINISTRATIVE APPLICATIONS FOR EXCEPTIONS TO DIVISION RULES AND REGULATIONS WHICH REQUIRE PROCESSING AT THE DIVISION LEVEL IN SANTA FE

Application Acronyms:

[NSL-Non-Standard Location] [NSP-Non-Standard Proration Unit] [SD-Simultaneous Dedication]
[DHC-Downhole Commingling] [CTB-Lease Commingling] [PLC-Pool/Lease Commingling]
[PC-Pool Commingling] [OLS - Off-Lease Storage] [OLM-Off-Lease Measurement]
[WFX-Waterflood Expansion] [PMX-Pressure Maintenance Expansion]
[SWD-Salt Water Disposal] [IPI-Injection Pressure Increase]
[EOR-Qualified Enhanced Oil Recovery Certification] [PPR-Positive Production Response]

- [1] **TYPE OF APPLICATION** - Check Those Which Apply for [A]
- [A] Location - Spacing Unit - Simultaneous Dedication
☐ NSL ☐ NSP ☐ SD
- Check One Only for [B] or [C]
- [B] Commingling - Storage - Measurement
☐ DHC ☐ CTB ☐ PLC ☐ PC ☐ OLS ☐ OLM
- [C] Injection - Disposal - Pressure Increase - Enhanced Oil Recovery
☐ WFX ☐ PMX ☐ SWD ☐ IPI ☐ EOR ☐ PPR
- [D] Other: Specify _____
- [2] **NOTIFICATION REQUIRED TO:** - Check Those Which Apply, or Does Not Apply
- [A] ☐ Working, Royalty or Overriding Royalty Interest Owners
- [B] ☐ Offset Operators, Leaseholders or Surface Owner
- [C] ☐ Application is One Which Requires Published Legal Notice
- [D] ☐ Notification and/or Concurrent Approval by BLM or SLO
U.S. Bureau of Land Management - Commissioner of Public Lands, State Land Office
- [E] ☐ For all of the above, Proof of Notification or Publication is Attached, and/or,
- [F] ☐ Waivers are Attached
- [3] **SUBMIT ACCURATE AND COMPLETE INFORMATION REQUIRED TO PROCESS THE TYPE OF APPLICATION INDICATED ABOVE.**

[4] **CERTIFICATION:** I hereby certify that the information submitted with this application for administrative approval is **accurate** and **complete** to the best of my knowledge. I also understand that **no action** will be taken on this application until the required information and notifications are submitted to the Division.

Note: Statement must be completed by an individual with managerial and/or supervisory capacity.

Print or Type Name

Signature

Title

Date

e-mail Address

RECEIVED

O'Briant & Associates, Inc.

AUG 14

P. O. Box 10487 Midland, TX 79702
(432) 683-5511 (24 Hr. Ans.), (432) 683-5903 (Fax)
E-Mail: cobriant@apex2000.net

Oil Conservation Division
1220 S. St. Francis Drive
Santa Fe, NM 87505

David Catanach
William Jones
NMOCD
1220 South St. Francis Drive
Santa Fe, New Mexico 87505

SUBJECT: ~~Application for Downhole Commingling~~
Application for Surface Commingling
Yates Energy Corporation
North Hess Federal "23" No. 1 - NM-111398
API Number 30-015-34509
Lonesome Dove Federal No. 2 - NM-69333
API Number 30-015-33873

Dear Mr. Catanach:

The attached forms should cover the applications for both the Downhole Commingling of the North Hess Federal "23" No. 1; and the Surface Commingling of both wells.

If there are any further questions or information required please contact me.

Sheryl L. Jonas



Agent for Yates Energy Corporation
Sjonas4011@aol.com

SJ/file

RECEIVED

District I

1625 N. French Drive, Hobbs, NM 88240

District II

1301 W. Grand Ave, Artesia, NM 88210

District III

1000 Rio Brazos Road, Aztec, NM 87410

District IV1220 S. St Francis Dr, Santa Fe, NM
87505

State of New Mexico

Energy, Minerals and Natural Resources Department

AUG 14

Form C-107-B

Revised June 10, 2003

OIL CONSERVATION DIVISION1220 S. St Francis Drive
Santa Fe, New Mexico 87505

Oil Conservation Division
1220 S. St. Francis Drive
Santa Fe, NM 87505

Submit the original
application to the Santa Fe
Office with one copy to the
appropriate District Office.

APPLICATION FOR SURFACE COMMINGLING (DIVERSE OWNERSHIP)OPERATOR NAME: Yates Energy CorporationOPERATOR ADDRESS: P. O. Box 2323, Roswell, NM 88202

APPLICATION TYPE:

☐ Pool Commingling ☐ Lease Commingling ☒ Pool and Lease Commingling ☐ Off-Lease Storage and Measurement (Only if not Surface Commingled)LEASE TYPE: ☐ Fee ☐ State ☒ FederalIs this an Amendment to existing Order? ☐ Yes ☒ No If "Yes", please include the appropriate Order No. _____Have the Bureau of Land Management (BLM) and State Land office (SLO) been notified in writing of the proposed commingling
☒ Yes ☐ No by phone and both will be notified with copies of all paperwork**(A) POOL COMMINGLING**

Please attach sheets with the following information

(1) Pool Names and Codes	Gravities / BTU of Non-Commingled Production	Calculated Gravities / BTU of Commingled Production	Calculated Value of Commingled Production	Volumes
	SEE ATTACHED		SEE ATTACHED	

(2) Are any wells producing at top allowables? ☐ Yes ☐ No Not available(3) Has all interest owners been notified by certified mail of the proposed commingling? ☒ Yes ☐ No Yes, with copies of all forms(4) Measurement type: ☒ Metering ☐ Other (Specify) _____ and allocation, with periodic well test.(5) Will commingling decrease the value of production? ☐ Yes ☒ No If "yes", describe why commingling should be approved**(B) LEASE COMMINGLING**

Please attach sheets with the following information

(1) Pool Name and Code.

(2) Is all production from same source of supply? ☐ Yes ☒ No(3) Has all interest owners been notified by certified mail of the proposed commingling? ☒ Yes ☐ No(4) Measurement type: ☒ Metering ☐ Other (Specify) _____ and allocation, with periodic well test**(C) POOL and LEASE COMMINGLING**

Please attach sheets with the following information

(1) Complete Sections A and E.

(D) OFF-LEASE STORAGE and MEASUREMENT

Please attached sheets with the following information

(1) Is all production from same source of supply? ☐ Yes ☒ No(2) Include proof of notice to all interest owners. Notice to interest owners will be with a copy of all
paperwork attached herein.**(E) ADDITIONAL INFORMATION (for all application types)**

Please attach sheets with the following information

(1) A schematic diagram of facility, including legal location.

(2) A plat with lease boundaries showing all well and facility locations. Include lease numbers if Federal or State lands are involved.

(3) Lease Names, Lease and Well Numbers, and API Numbers.

I hereby certify that the information above is true and complete to the best of my knowledge and belief.

SIGNATURE: _____

TITLE: Agent

DATE: _____

TYPE OR PRINT NAME Sheryl L. JonasTELEPHONE NO.: 432-683-5511E-MAIL ADDRESS: Sjonas4011@aol.com

Yates Energy Corporation
North Hess Federal "23" No. 1
Lonesome Dove No. 2
Surface and Pool Commingling

Pool Names and codes	Gravities/BTU of		Calculated Value of	Gas		Oil	
	non-commingled Production	commingled Production		Gas/day Volumn	Percentages of Allocation %	Oil/day Volumn	Percentages of Allocation %
North Hess Federal "23" No. 1							
Wolfcamp (No Pool Found) <i>WOLF</i>	0.7	0.7		60	40	0.5	100
Undesignated East Hills (Upper Penn) <i>97383</i>	0.7	0.7		60	20	0	0
Bandana Point Strawn Gas <i>71485</i>	0.65	0.65		60	20	0	0
Hess Morrow East <i>78380</i>	0.65	0.65		120	20	0	0
Lonesome Dove No. 2 <i>Hess</i>							
Undesignated East Hills (Upper Penn) <i>97383</i>	0.7	0.7		60	50	3.5	100
Bandana Point Strawn Gas <i>71485</i>	0.65	0.65		60	50	0	0
North Hess Federal "23" No. 1							
Lonesome Dove No. 2							
				120	50	0.5	12
				120	50	3.5	88

UNITED STATES
DEPARTMENT OF THE INTERIOR
BUREAU OF LAND MANAGEMENTFORM APPROVED
OMB No. 1004-0137
Expires: March 31, 2007

SUNDRY NOTICES AND REPORTS ON WELLS

Do not use this form for proposals to drill or to re-enter an abandoned well. Use Form 3160-3 (APD) for such proposals.

SUBMIT IN TRIPLICATE- Other instructions on reverse side.

1. Type of Well
☐ Oil Well ☒ Gas Well ☐ Other

2. Name of Operator Yates Energy Corporation

3a. Address
P. O. Box 2323, Roswell, New Mexico 882023b. Phone No. (include area code)
432-683-5511

4. Location of Well (Footage, Sec., T., R., M., or Survey Description)

1550' FSL and 860' FEL of Sec. 23, R23S, T23E

5. Lease Serial No.

NM 11398

6. If Indian, Allottee or Tribe Name

7. If Unit or CA/Agreement, Name and/or No.

8. Well Name and No.

North Hess Federal "23" No. 1

9. API Well No.

30-015-34509

10. Field and Pool, or Exploratory Area

Hess Morrow East

11. County or Parish, State

Eddy

12. CHECK APPROPRIATE BOX(ES) TO INDICATE NATURE OF NOTICE, REPORT, OR OTHER DATA

TYPE OF SUBMISSION

TYPE OF ACTION

- ☒
- Notice of Intent
-
- ☐
- Subsequent Report
-
- ☐
- Final Abandonment Notice

- ☐
- Acidize
-
- ☐
- Alter Casing
-
- ☐
- Casing Repair
-
- ☐
- Change Plans
-
- ☐
- Convert to Injection

- ☐
- Deepen
-
- ☐
- Fracture Treat
-
- ☐
- New Construction
-
- ☐
- Plug and Abandon
-
- ☐
- Plug Back

- ☐
- Production (Start/Resume)
-
- ☐
- Reclamation
-
- ☐
- Recomplete
-
- ☐
- Temporarily Abandon
-
- ☐
- Water Disposal

- ☐
- Water Shut-Off
-
- ☐
- Well Integrity
-
- ☐
- Other Surface commingle
-
- off lease

13. Describe Proposed or Completed Operation (clearly state all pertinent details, including estimated starting date of any proposed work and approximate duration thereof. If the proposal is to deepen directionally or recompleat horizontally, give subsurface locations and measured and true vertical depths of all pertinent markers and zones. Attach the Bond under which the work will be performed or provide the Bond No. on file with BLM/BIA. Required subsequent reports shall be filed within 30 days following completion of the involved operations. If the operation results in a multiple completion or recompleat in a new interval, a Form 3160-4 shall be filed once testing has been completed. Final Abandonment Notices shall be filed only after all requirements, including reclamation, have been completed, and the operator has determined that the site is ready for final inspection.)

The action of this sundry notice is to obtain permission for off lease storage and surface commingling of the following wells production:

North Hess Federal No. 1 (api #30-025-34509)

Lonesome Dove Federal No. 2 (API #30-015-33873)

The Lonesome Dove Federal No. 2 is downhole commingled in these two zones;

Bandana Point Strawn Gas Pool (8910' - 8944')

Undesignated East Hess Hills-Upper Penn (8431' - 8436')

The North Hess Federal "23" No. 1 is in the process of approval to commingle these zones:

Wolfcamp (7154' - 7171'); East Hills Upper Penn (8334' - 8349');

Bandana Point Strawn Gas (8628' - 8710') and Hess Morrow East

(9795' - 10,038')

Both of these wells make less than 100 MCF/day and a small amount of fluid: It

Would be both cost and engineering efficient to combine the production.

A map is attached along with a Schematic of the production facility is attached.

14. I hereby certify that the foregoing is true and correct

Name (Printed/Typed)

Sheryl L. JONES

Title

Agent

Signature

Sheryl L. Jones

Date

8-8-06

THIS SPACE FOR FEDERAL OR STATE OFFICE USE

Approved by

Conditions of approval, if any, are attached. Approval of this notice does not warrant or certify that the applicant holds legal or equitable title to those rights in the subject lease which would entitle the applicant to conduct operations thereon.

Title

Date

Office

Title 18 U.S.C. Section 1001 and Title 43 U.S.C. Section 1212, make it a crime for any person knowingly and willfully to make to any department or agency of the United States any false, fictitious or fraudulent statements or representations as to any matter within its jurisdiction.

(Instructions on page 2)

DISTRICT I
1625 N. FRENCH DR., HOBBS, NM 88240

DISTRICT II
1301 W. GRAND AVENUE, ARTESIA, NM 88210

DISTRICT III
1000 Rio Brazos Rd., Aztec, NM 87410

DISTRICT IV
1220 S. ST. FRANCIS DR., SANTA FE, NM 87505

State of New Mexico
Energy, Minerals and Natural Resources Department

OIL CONSERVATION DIVISION
1220 SOUTH ST. FRANCIS DR.
Santa Fe, New Mexico 87505

RECEIVED

AUG 14 Form C-102
Revised JUNE 10, 2003
Submit to Appropriate District Office
State Lease - 4 Copies
Oil Conservation Division
1220 S. St. Francis Drive
Santa Fe, NM 87505

WELL LOCATION AND ACREAGE DEDICATION PLAT

☐ AMENDED REPORT

API Number 30-015-34509	Pool Code 78380	Pool Name Hess Morrow East
Property Code	Property Name NORTH HESS FEDERAL 23	Well Number 1
OGRID No. 25542	Operator Name YATES ENERGY CORPORATION	Elevation 4117'

Surface Location

UL or lot No. 1	Section 23	Township 23-S	Range 23-E	Lot Idn	Feet from the 1955	North/South line SOUTH	Feet from the 710	East/West line EAST	County EDDY
--------------------	---------------	------------------	---------------	---------	-----------------------	---------------------------	----------------------	------------------------	----------------

Bottom Hole Location If Different From Surface

UL or lot No.	Section	Township	Range	Lot Idn	Feet from the	North/South line	Feet from the	East/West line	County
Dedicated Acres 320	Joint or Infill	Consolidation Code	Order No.						

NO ALLOWABLE WILL BE ASSIGNED TO THIS COMPLETION UNTIL ALL INTERESTS HAVE BEEN CONSOLIDATED
OR A NON-STANDARD UNIT HAS BEEN APPROVED BY THE DIVISION

	<p>OPERATOR CERTIFICATION</p> <p>I hereby certify the the information contained herein is true and complete to the best of my knowledge and belief.</p> <p><i>Sheryl L. Jonas</i> Signature Sheryl L. Jonas Printed Name Agent for Yates Energy Title 08/08/06 Date</p>
	<p>SURVEYOR CERTIFICATION</p> <p>I hereby certify that the well location shown on this plat was plotted from field notes of actual surveys made by me or under my supervision and that the same is true and correct to the best of my belief.</p> <p>JULY 14, 2005 Date Surveyed LA Signature and Seal of Professional Surveyor GARY EIDSON 7419105 05.11.1054 Certificate No. GARY EIDSON 12641</p>

DISTRICT I
1625 N. FRENCH DR., HOBBS, NM 88240

State of New Mexico
Energy, Minerals and Natural Resources Department

DISTRICT II
1301 W. GRAND AVENUE, ARTESIA, NM 88210

DISTRICT III
1000 Rio Brazos Rd., Aztec, NM 87410

DISTRICT IV
1220 S. ST. FRANCIS DR., SANTA FE, NM 87505

OIL CONSERVATION DIVISION
1220 SOUTH ST. FRANCIS DR.
Santa Fe, New Mexico 87505

Form C-102
Revised JUNE 10, 2003
Submit to Appropriate District Office
State Lease - 4 Copies
Fee Lease - 3 Copies

WELL LOCATION AND ACREAGE DEDICATION PLAT

☐ AMENDED REPORT

API Number 30-015-34509	Pool Code 97383	Pool Name Undesignated East/Hills Upper Penn
Property Code	Property Name NORTH HESS FEDERAL 23	Well Number 1
OGRID No. 25542	Operator Name YATES ENERGY CORPORATION	Elevation 4117'

Surface Location

UL or lot No.	Section	Township	Range	Lot Idn	Feet from the	North/South line	Feet from the	East/West line	County
1	23	23-S	23-E		1955	SOUTH	710	EAST	EDDY

Bottom Hole Location If Different From Surface

UL or lot No.	Section	Township	Range	Lot Idn	Feet from the	North/South line	Feet from the	East/West line	County
Dedicated Acres 320	Joint or Infill	Consolidation Code	Order No.						

NO ALLOWABLE WILL BE ASSIGNED TO THIS COMPLETION UNTIL ALL INTERESTS HAVE BEEN CONSOLIDATED
OR A NON-STANDARD UNIT HAS BEEN APPROVED BY THE DIVISION

	OPERATOR CERTIFICATION I hereby certify the the information contained herein is true and complete to the best of my knowledge and belief. Signature Sheryl L. Jonas Printed Name Agent for Yates Energy Title Date
	SURVEYOR CERTIFICATION I hereby certify that the well location shown on this plat was plotted from field notes of actual surveys made by me or under my supervision and that the same is true and correct to the best of my belief. JULY 14, 2005 Date Surveyed Signature of Gary E. Eidson Professional Surveyor NEW MEXICO 7/14/05 05.11.1054 Certificate No. GARY EIDSON 12641

DISTRICT I
1625 N. FRENCH DR., HOBBS, NM 88240

DISTRICT II
1301 W. GRAND AVENUE, ARTESIA, NM 88210

DISTRICT III
1000 Rio Brazos Rd., Aztec, NM 87410

DISTRICT IV
1220 S. ST. FRANCIS DR., SANTA FE, NM 87505

State of New Mexico
Energy, Minerals and Natural Resources Department

OIL CONSERVATION DIVISION
1220 SOUTH ST. FRANCIS DR.
Santa Fe, New Mexico 87505

Form C-102
Revised JUNE 10, 2003
Submit to Appropriate District Office
State Lease - 4 Copies
Fee Lease - 3 Copies

WELL LOCATION AND ACREAGE DEDICATION PLAT

☐ AMENDED REPORT

API Number 30-015-34509	Pool Code 71485	Pool Name <i>LMDES</i> Bandana Point Strawn Gas
Property Code	Property Name NORTH HESS FEDERAL 23	Well Number 1
OGRID No. 25542	Operator Name YATES ENERGY CORPORATION	Elevation 4117'

Surface Location

UL or lot No.	Section	Township	Range	Lot Idn	Feet from the	North/South line	Feet from the	East/West line	County
1	23	23-S	23-E		1955	SOUTH	710	EAST	EDDY

Bottom Hole Location If Different From Surface

UL or lot No.	Section	Township	Range	Lot Idn	Feet from the	North/South line	Feet from the	East/West line	County
Dedicated Acres 320	Joint or Infill	Consolidation Code	Order No.						

NO ALLOWABLE WILL BE ASSIGNED TO THIS COMPLETION UNTIL ALL INTERESTS HAVE BEEN CONSOLIDATED
OR A NON-STANDARD UNIT HAS BEEN APPROVED BY THE DIVISION

	OPERATOR CERTIFICATION I hereby certify the the information contained herein is true and complete to the best of my knowledge and belief. <i>Sheryl L. Jonas</i> Signature Sheryl L. Jonas Printed Name Agent for Yates Energy Title 08/08/06 Date
	SURVEYOR CERTIFICATION I hereby certify that the well location shown on this plat was plotted from field notes of actual surveys made by me or under my supervision, and that the same is true and correct to the best of my belief. JULY 14, 2005 Date Surveyed Signature of Gary E. Edson Professional Surveyor GARY E. EDSON NEW MEXICO 7/14/05 05.11.1054 Certificate No. GARY EDSON 12641

DISTRICT I
1826 N. FRENCH DR., HOBBS, NM 88240

DISTRICT II
1301 W. GRAND AVENUE, ARTESIA, NM 88210

DISTRICT III
1000 Rio Brazos Rd., Aztec, NM 87410

DISTRICT IV
1220 S. ST. FRANCIS DR., SANTA FE, NM 87505

State of New Mexico
Energy, Minerals and Natural Resources Department

OIL CONSERVATION DIVISION
1220 SOUTH ST. FRANCIS DR.
Santa Fe, New Mexico 87505

Form C-102
Revised JUNE 10, 2003
Submit to Appropriate District Office
State Lease - 4 Copies
Fee Lease - 3 Copies

WELL LOCATION AND ACREAGE DEDICATION PLAT

☐ AMENDED REPORT

API Number 30-015-34509	Pool Code	Pool Name Wildcat (Wolfcamp) GAS
Property Code	Property Name NORTH HESS FEDERAL 23	Well Number 1
OGRID No. 25541	Operator Name YATES ENERGY CORPORATION	Elevation 4117'

Surface Location

UL or lot No.	Section	Township	Range	Lot Idn	Feet from the	North/South line	Feet from the	East/West line	County
1	23	23-S	23-E		1955	SOUTH	710	EAST	EDDY

Bottom Hole Location If Different From Surface

UL or lot No.	Section	Township	Range	Lot Idn	Feet from the	North/South line	Feet from the	East/West line	County
Dedicated Acres 320	Joint or Infill	Consolidation Code	Order No.						

NO ALLOWABLE WILL BE ASSIGNED TO THIS COMPLETION UNTIL ALL INTERESTS HAVE BEEN CONSOLIDATED
OR A NON-STANDARD UNIT HAS BEEN APPROVED BY THE DIVISION

	<p>OPERATOR CERTIFICATION</p> <p>I hereby certify the the information contained herein is true and complete to the best of my knowledge and belief.</p> <p><i>Sheryl L. Jonas</i> Signature Sheryl L. Jonas Printed Name Yates Energy Company Title 08/08/06 Date</p> <p>SURVEYOR CERTIFICATION</p> <p>I hereby certify that the well location shown on this plat was plotted from field notes of actual surveys made by me or under my supervision, and that the same is true and correct to the best of my belief.</p> <p>JULY 14, 2005 Date Surveyed LA Signature & Seal of Professional Surveyor GARY EIDSON 7/19/05 05.11.05 Certificate No. GARY EIDSON 12841</p>
--	---

Description of Federal Lands Affected and Sketch of proposed Pipeline

Pipeline ROW to follow road ROW Permit #114262 from the North Hess "23" No. 1 (Lease #NM111398) (API #30-025-34509), 1650' FSL AND 910' FEL of Sec. 23, R23S, R23E: to the Lonesome Dove Federal No. 2 (Lease #NM69333) (API #30-315-33873) 660' FNL and 660' FEL of Sec. 26, T23S, R23E.

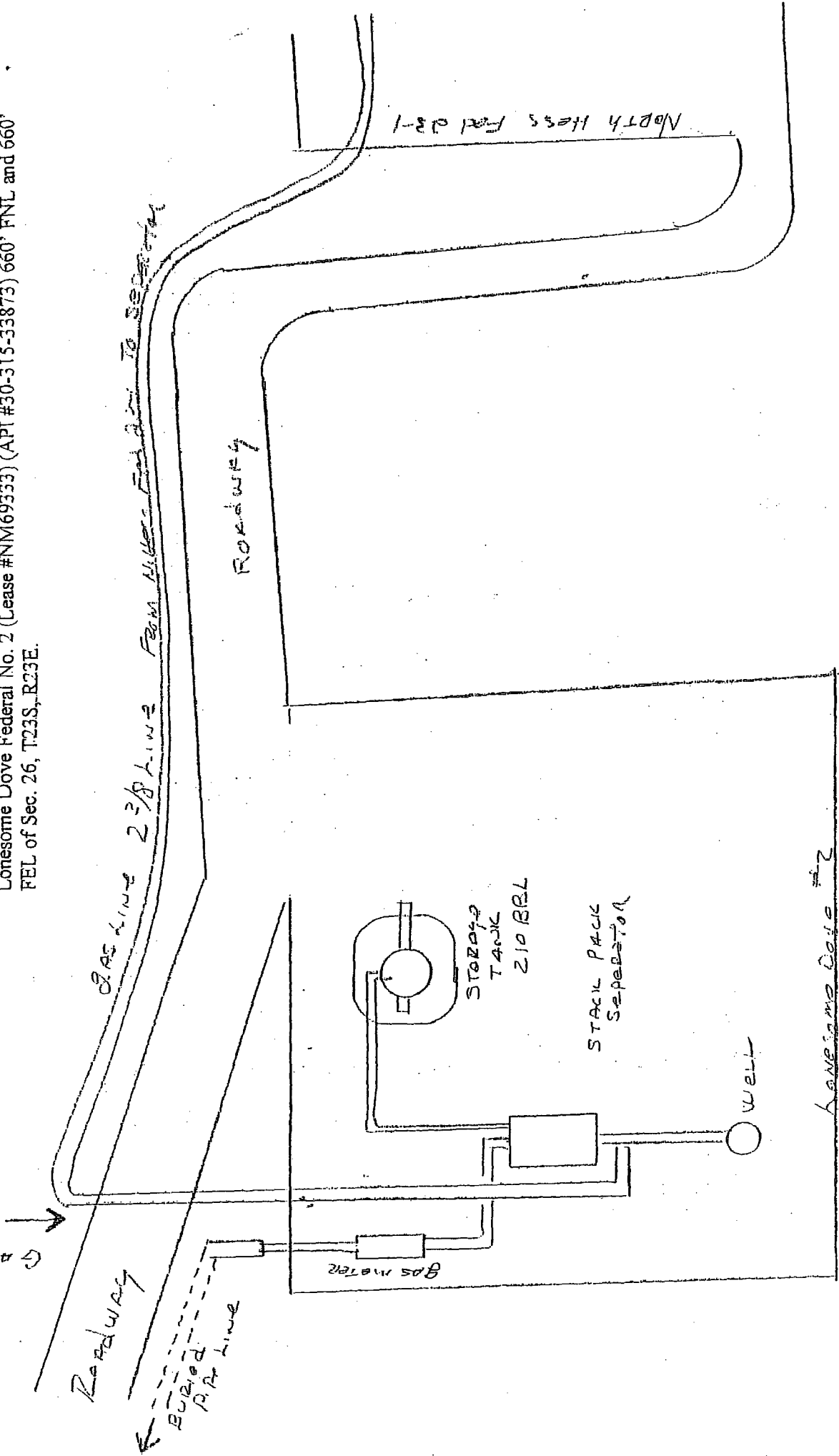

**Yates Energy Corporation
Notification List
North Hess Federal "23" No. 1
Lonesome Dove Federal No. 2**

Harco Limited Partnership
P. O. Box 3716
Roswell, New Mexico 88202-3716

Attn: Gerri Harrington

Jalapeno Corporation
P. O. Box 1608
Albuquerque, NM 87103

Attn: Harvey E. Yates Jr.

Chesapeake Operating, Inc.
P. O. Box 18496
Oklahoma City, OK 73154

Attn: Doug Bellis

Yates Petroleum Corporation
105 South Fourth Street
Artesia, New Mexico 88210

Attn: John Humphrey

MCCombs Energy LLC
5599 San Felipe, Suite 1220
Houston, Texas 77056

Attn: Larry Wyont

Petrohawk Energy Corporation
1100 Louisiana, Suite 4400
Houston, Texas 77002

Attn: Jana Beeson

**Yates Energy Corporation
Notification List
North Hess Federal "23" No. 1
Lonesome Dove Federal No. 2**

Armstrong Energy Corporation
P. O. Box 1973
Roswell, New Mexico 88202

Attn: Robert G. Armstrong

Grayfox Oil Company
3276 E. Willow Street
Signal Hill, CA 90755

Attn: Robert E. Long

Harvard Petroleum Company LLC
P. O. Box 936
Roswell, New Mexico 88202

Attn: H. Lee Harvard

LDM Associates
116 West First Street
Roswell, New Mexico 88203

Attn: Keith E. McCamey

Attn: Don Ford
Wespac Energy LLC
P. O. Box 311824
New Braunfels, TX 78131

Yates Energy Corporation
P. O. Box 2323
Roswell, New Mexico 88202

DISTRICT I
1625 N. FRANCH DR., ROSB, NM 88240

DISTRICT II
1301 W. GRAND AVENUE, ARTESIA, NM 88210

DISTRICT III
1000 Rio Brazos Rd., Aztec, NM 87410

DISTRICT IV
1220 S. ST. FRANCIS DR., SANTA FE, NM 87505

State of New Mexico

Energy, Minerals and Natural Resources Department

OIL CONSERVATION DIVISION
1220 SOUTH ST. FRANCIS DR.
Santa Fe, New Mexico 87505

Form C-102
Revised JUNE 10, 2003
Submit to Appropriate District Office
State Lease - 4 Copies
Fee Lease - 3 Copies

WELL LOCATION AND ACREAGE DEDICATION PLAT

☐ AMENDED REPORT

API Number	Pool Code 78380	Pool Name Hess Morrow East
Property Code	Property Name LONESOME DOVE FEDERAL	Well Number 2
OGRID No. 025542	Operator Name YATES ENERGY CORPORATION	Elevation 4174'

Surface Location

UL or lot No.	Section	Township	Range	Lot Idn	Feet from the	North/South line	Feet from the	East/West line	County
A	26	23-S	23-E		660'	NORTH	660'	EAST	EDDY

Bottom Hole Location If Different From Surface

UL or lot No.	Section	Township	Range	Lot Idn	Feet from the	North/South line	Feet from the	East/West line	County

Dedicated Acres	Joint or Infill	Consolidation Code	Order No.
370			

NO ALLOWABLE WILL BE ASSIGNED TO THIS COMPLETION UNTIL ALL INTERESTS HAVE BEEN CONSOLIDATED
OR A NON-STANDARD UNIT HAS BEEN APPROVED BY THE DIVISION

GEODETIC COORDINATES
NAD 27 NME

Y=465702.8 N
X=428655.7 E

LAT.=32°16'48.44" N
LONG.=104°33'51.06" W

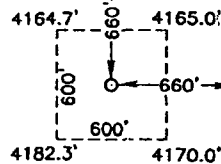

LONESOME DOVE FEDERAL #2
NM-69333

OPERATOR CERTIFICATION

I hereby certify the the information
contained herein is true and complete to the
best of my knowledge and belief.

Cecil Gutierrez
Signature

Cecil Gutierrez
Printed Name
Agent for Yates Energy Corp.

Title
8-25-04
Date

SURVEYOR CERTIFICATION

I hereby certify that the well location shown
on this plat was plotted from field notes of
actual surveys made by me or under my
supervision, and that the same is true and
correct to the best of my belief.

JULY 7, 2004

Date Surveyed
Signature & Seal of
Professional Surveyor

GARY B. EIDSON
Signature
04.11.0836
Date

Certificate No. GARY EIDSON 12641

JUL 14 2004