

**Closure Compliance Report
Atha Well # 1
Section 31, T21S, R36E, Unit Letter M
Lea County, New Mexico
9 miles west of Eunice, NM off County Road 8**

Terracon Project Number 94068145

September 15, 2006

Prepared for:

**Key Energy Services, Inc.
6 Desta Drive, Suite 4400
Midland, Texas 79705**

Prepared by:

**Terracon
Midland, Texas**

incident - n PAC 0620038512
application - p PAC 0620038691

RP#964



24 Smith Road, Suite 261
Midland, Texas 79705
(432) 684-9600 Fax (432) 684-9608

September 15, 2006

Key Energy Services, Inc.
6 Desta Drive, Suite 4400
Midland, Texas 79705
Attn: Mr. Daniel Gibson

Telephone: (432) 571-7536
Fax: (432) 571-7173

Re: Closure Compliance Report
Atha Well # 1
Section 31, T21S, R36E, Unit Letter M
Lea County, New Mexico
9 miles west of Eunice, NM off County Road 8
Terracon Project Number 94068145

Dear Mr. Gibson:

Terracon Consultants, Inc. (Terracon) is pleased to submit three copies of the Closure Compliance Report for the above referenced site.

We appreciate the opportunity to participate in the site remediation project at the Atha Well # 1 for Key Energy Services, Inc. Please contact either of the undersigned at (432) 684-9600 if you have questions regarding the information provided in the report.

Sincerely,

Prepared by:

Brandon Wilson
Field Project Manager

Reviewed by:

Barrett W. Bole, P.G.
Senior Project Manager

Arizona ■ Arkansas ■ California ■ Colorado ■ Georgia ■ Idaho ■ Illinois ■ Iowa ■ Kansas ■ Kentucky ■ Minnesota ■ Missouri
Montana ■ Nebraska ■ Nevada ■ New Mexico ■ North Carolina ■ Oklahoma ■ Tennessee ■ Texas ■ Utah ■ Wisconsin ■ Wyoming

Consulting Engineers & Scientists Since 1965
www.terracon.com

TABLE OF CONTENTS

	Page No.
1.0 INTRODUCTION.....	1
2.0 FIELD ACTIVITIES	2
3.0 DATA EVALUATION	5
4.0 FINDINGS AND RECOMMENDATIONS	5

LIST OF APPENDICES

Appendix A:	Figure 1- Topographic Map
	Figure 2 – Site Plan and Confirmation Sample Location Map
Appendix B:	Analytical Summary Table and Laboratory Analytical Reports
Appendix C:	Photographs
Appendix D:	Regulatory Documentation
	Waste Manifests

Closure Compliance Report
Atha Well # 1
Section 31, T21S, R36E, Unit Letter M
Lea County, New Mexico
9 miles west of Eunice, NM off County Road 8

Terracon Project Number 94068145

1.0 INTRODUCTION

The Key Energy Services, Inc. (Key) Atha Well # 1 release site is located approximately 9 miles west of Eunice, New Mexico on Lea County Road 8. The release occurred on June 19, 2006. The New Mexico Oil Conservation Division (NMOCD) Form C-141 was completed and filed with the Hobbs, New Mexico NMOCD office on June 20, 2006 by Key personnel. The release site is located on property owned by the DASCO Cattle Company, Eunice, NM.

The cause of the release of approximately 200 barrels of produced water (initially reported as one to 1.5 barrels) was reportedly due to a hole in a storage tank that is associated with the salt water disposal system onsite. The initial surface migration of the release was across the caliche location pad to the west approximately 230 feet, then south approximately 178 feet. The surface flow of produced water continued south, into the surrounding pasture land, impacting an area approximately one to three feet wide by 300 feet long before pooling in an area approximately 140 feet wide by 40 feet long.

1.1 Site Description

Site Name	Atha Well # 1
Site Location	Section 31, T21S, R36E, Unit Letter M Eunice, Lea County, New Mexico
General Site Description	The area of concern is a caliche pad on the north side of the storage tanks. The impacted area extends west and south down the caliche pad and into the pasture land. The surrounding area is an active oil field.

A topographic map (Figure 1) and a site map (Figure 2) are included in Appendix A.

1.2 Scope of Services

The proposed scope of work was to provide remedial efforts to satisfy the NMOCD requirements. The scope of work of the remedial efforts included:

- Excavation of the chloride-impacted soils near the surface (0-5 feet bgs) above the NMOCD approved cleanup level of <1,000 mg/kg;
- Subdivision of the excavated areas into 8 sampling areas and collection of confirmation samples to determine adherence to approved cleanup standards for chlorides of <1,000 mg/kg. Based on laboratory results, additional excavation, as required, of areas exceeding 1,000 mg/kg chlorides was performed;
- The disposal of excavated soil at a NMOCD approved landfill under manifest; and
- Backfill and site restoration of the excavation using backfill soil and caliche subsequent to compaction.

1.3 Regulatory Framework

As previously reported by Mr. Wayne Price, NMOCD, Santa Fe, NM, there are no published cleanup standards for chloride impacted soils in the state of New Mexico. However, Mr. Price has indicated that the standard NMOCD guidelines for remediation of chloride impacted soils is <1,000 mg/kg. Such efforts would be acceptable in the state of New Mexico to provide groundwater protection and remediate the site to the satisfaction of the NMOCD.

The web site for the New Mexico Office of the State Engineer was utilized to research the average depth to groundwater in Lea County, Section 31, T21S, R36E, and Section 6, T22S, R36E. The nearest recordable groundwater appears to be in excess of one half mile away, to the south in Section 31, T21S, and Section 6, T22S. The recordable groundwater depths for these wells appear to range from 195 to 212 feet below ground surface (bgs).

2.0 FIELD ACTIVITIES

2.1 Site Investigation

On June 19, 2006, a Terracon Project manager met onsite w/ Key Energy Services personnel for an initial site investigation. Key personnel indicated that verbal notification of the release had been made to the NMOCD and that NMOCD Form C-141 was being delivered the following day. The reported spill involved produced water from a storage tank onsite that flowed across the location caliche pad in widths ranging from one to eight feet. The release point on the tank was approximately one half inch in diameter and approximately 18 inches above the bottom of the tank. The flow path continued off the location pad into the surrounding pasture, impacting an area of

approximately one to two feet wide by 300 feet long before pooling in an area approximately 140 feet wide by 40 feet long. Under the direction of Key Energy, the decision was made to begin excavation of the impacted soil immediately to minimize vertical migration. RWI, Inc. of Hobbs, NM placed a One-Call for excavation on June 20, 2006 and subsequent excavation of the impacted surface soils was scheduled to commence on June 22, 2006.

On June 20, 2006, a hand auger was utilized to advance four soil borings to approximate depths of three to four feet bgs in the pasture land. Two of the soil borings were in the flow path and two of the soil borings were in the pooled area. The laboratory results from these soil borings indicated chloride concentrations ranging from 278 mg/kg to 4,110 mg/kg. No soil borings were advanced in the caliche soil on the location pad.

2.2 Soil Excavation

Excavation of the impacted soils began on June 22, 2006 using a backhoe and front-end loader. Based on the laboratory results from the hand augered soil samples collected in the pasture land, at depths ranging from 36 to 48 inches bgs, excavation of brine-impacted soil continued down to the caliche layer, with terminus depths from approximately 48 to 60 inches bgs. Confirmation soil samples were collected and submitted to Environmental Lab of Texas (ELOT) for analysis of chlorides using EPA method 300.0. The excavated areas in the pasture land are noted as sample points BH-1 through BH-5 on the site plan. The laboratory results indicated chloride concentrations of 3,530 mg/kg and 3,030 mg/kg in the areas of BH-1 and BH-5. Chloride concentrations in soil samples collected from B-2, B-3, and B-4 were below 1,000 mg/kg. Based on these results, excavation of brine impacted soil continued in the area of sample points BH-1 and BH-5 to a terminus depth of approximately seven feet bgs. Confirmation samples were collected, labeled BH-1b and BH-5b and submitted to ELOT for analysis of chlorides. Based on the laboratory results indicating chloride concentrations for BH-1b and BH-5b of 106 mg/kg and 510 mg/kg, excavation of the pasture land soils was terminated.

The initial excavation of impacted caliche soil on the location pad ranged in depths of approximately 12 to 18 inches bgs. Confirmation soil samples were collected and submitted to ELOT for analysis of chlorides using EPA method 300.0. The excavated areas on the location pad are noted as sample points BH-6 through BH-8 on the site plan. The laboratory results indicated chloride concentrations of 1,660 mg/kg and 1,460 mg/kg detected in the soil samples collected from BH-6 and BH-7. The chloride concentration in the soil sample collected from B-8 was below 1,000 mg/kg. Based on these results, excavation of brine impacted soil continued in the area of sample points BH-6 and BH-7 a terminus depth of approximately nine feet bgs. Confirmation soil samples were collected, labeled BH-6b and BH-7b and submitted to ELOT for analysis of chlorides. The laboratory results indicated chloride concentrations for BH-6b of 1,320 mg/kg and BH-7b of 1,190

mg/kg, which slightly exceeded the NMOCD cleanup level of <1,000 mg/kg chlorides. Based on these laboratory results, a call was placed to Mr. Wayne Price, NMOCD, Santa Fe, NM, to request termination of excavation activities on the location pad at sample points BH-6 and BH-7. Based on Key Energy's immediate initiation of remedial activities, groundwater depths exceeding 175 feet bgs, and declining chloride concentrations with depth, Mr. Price approved the termination of excavation activities on July 21, 2006.

2.3 Soil Remediation

The excavated topsoil from the pasture land and the caliche soil from the location pad were transported to Sundance Disposal facility in Eunice, Lea County, NM for disposition. Approximately 1,148 cubic yards of soil were transported to the disposal facility using 14 and 20 cubic yard dump trucks from RWI, Inc. Copies of the manifest tickets from Sundance Disposal are provided in Appendix D.

2.4 Soil Sampling

Terracon's soil sampling program included the collection of 16 soil samples. Four investigative soil samples, labeled as SB-1 through SB-4, were collected from the pasture land. Twelve (12) confirmation soil samples were collected from the excavated areas labeled BH-1 through BH-8. An additional four confirmation soil samples were collected from the over excavated areas labeled BH-1b, BH-5b, BH-6b, and BH-7b. The soil samples were analyzed for chlorides using EPA method 300.0.

The soil samples collected were placed in laboratory prepared glassware and placed on ice in a cooler. The samples and completed chain-of-custody forms were relinquished to Environmental Lab of Texas in Odessa, Texas for analysis. The executed chain-of-custody forms and laboratory data sheets are provided in Appendix B.

2.4 Site Restoration

Approximately 930 cubic yards of ambient topsoil and approximately 756 cubic yards of caliche soil were used for backfill and site restoration activities. The soil used for site restoration activities was obtained from the landowner, DASCO Cattle Co., Eunice, NM. This material was transported to the site using dump trucks, spread in four to six inch lifts, and compacted using heavy equipment. The excavated areas in the pasture land was restored, as near as possible to the natural grade of the surrounding landscape. The caliche pad material was leveled and compacted in six inch lifts and slightly rounded to provide adequate migration of surface waters during precipitation events. A retaining wall, approximately three feet in height, was constructed around the perimeter of the

**Closure Compliance Report
Atha Well # 1
Eunice, Lea County, New Mexico
Terracon Project #94068145
September 15, 2006**



location pad using caliche soil to prevent future releases from migrating off site. Photographs documenting the remediation activities and final site restoration are included in Appendix C.

3.0 DATA EVALUATION

Confirmation soil samples of the impacted areas were collected during the excavation activities. Analytical results of the soil samples were compared to the NMOCD target cleanup level of <1,000 mg/kg chlorides. The laboratory results indicate final chloride concentrations in the pasture land excavation (BH-1 through BH-5) range from 89.1 mg/kg to 791 mg/kg. The laboratory results indicate final chloride concentrations in the caliche pad excavation (BH-6 through BH-8) range from 595 mg/kg to 1,320 mg/kg. Subsequent to approval from Mr. Wayne Price, NMOCD, the limited area exhibiting chloride concentrations slightly exceeding the NMOCD 1,000 mg/kg guideline were left in place.

4.0 FINDINGS AND RECOMMENDATIONS

Terracon respectfully submits this closure compliance report to Key Energy Services, Inc. Based on the results of our field activities, laboratory analyses, and through verbal approval from Mr. Wayne Price, NMOCD, Santa Fe, NM, remediation of this project site has been achieved to the satisfaction of the NMOCD. Terracon further recommends the submittal of this closure compliance report to the NMOCD, as documentation of the cleanup and site restoration activities at the Atha Well #1 SWD in Eunice, Lea County, New Mexico.

APPENDIX A

Figure 1 – Topographic Map

Figure 2 – Site Plan and Confirmation Sample Location Map

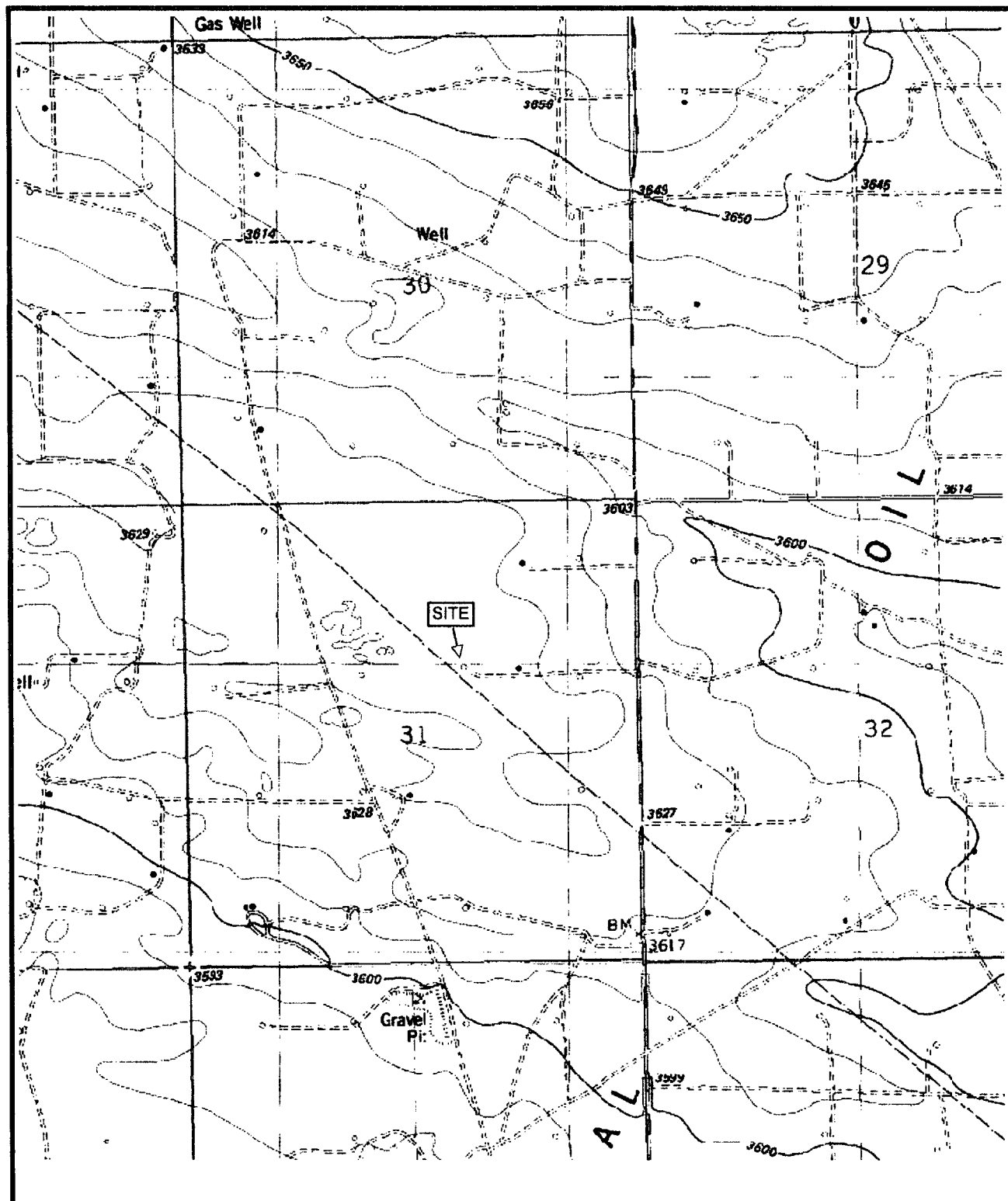

USGS TOPOGRAPHIC QUADRANGLE MAP

Oil Center, NM

Dated 1984

SCALE: 1" = 2000'

PROJECT NO. 94068145



Terracon

Key Energy Services, Inc.

Atha Well #1

Unit M Sec 31 T21S R36E

Lea County, New Mexico

FIGURE 1: TOPOGRAPHIC MAP

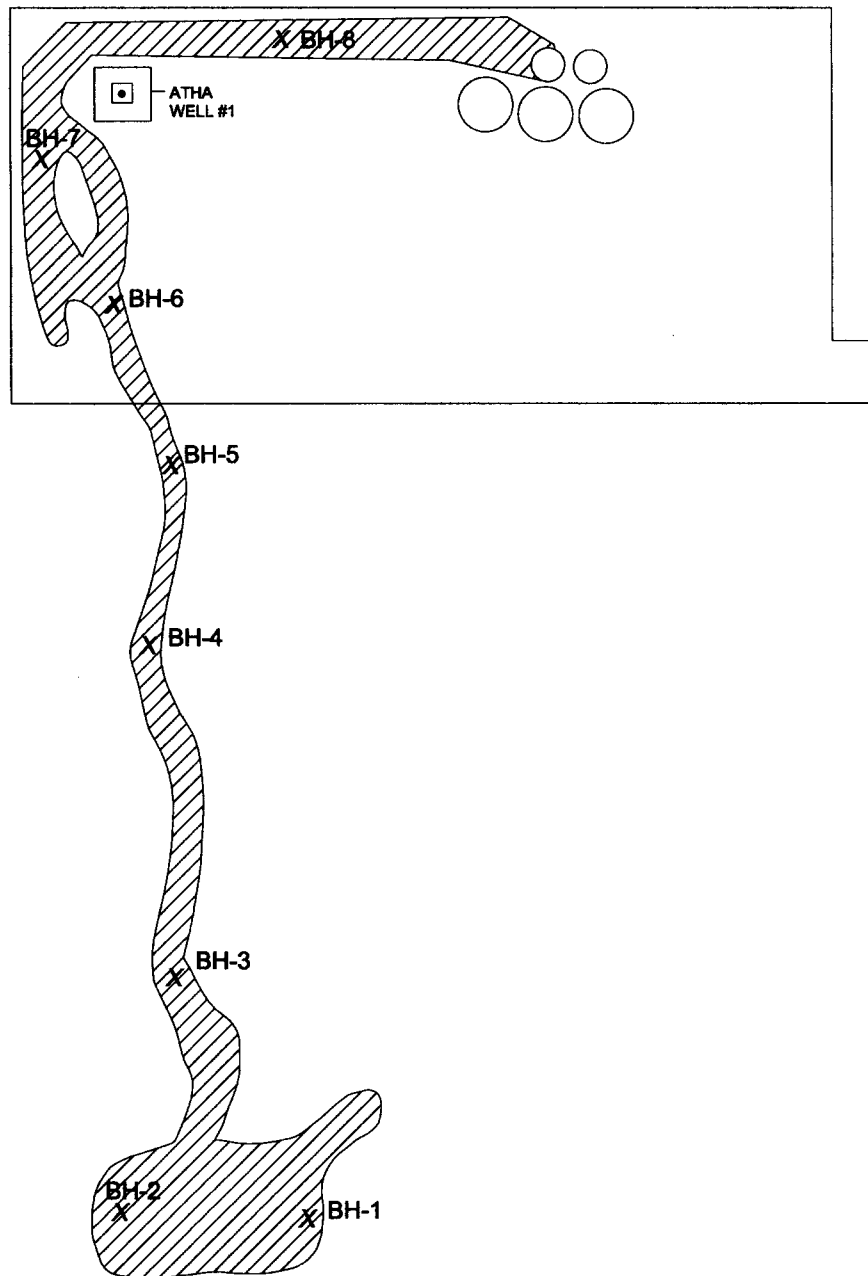

LEGEND:



IMPACTED AREA

THIS DRAWING SHOULD
NOT BE USED SEPARATELY
FROM ORIGINAL REPORT.

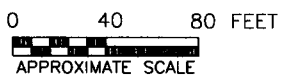

KEY ENERGY SERVICES, INC.
ATHA #1 SWD
EUNICE, LEA COUNTY, NEW MEXICO
SECTION 31, TOWNSHIP 21S, RANGE 36E, UNIT LETTER M

Date: 08/30/06 O:\HBC\MIDLAND\94068145.dwg Layout: Model

APPENDIX B

**Analytical Summary Table
Laboratory Data Sheets
Laboratory Chain of Custody Documents**

Table 1

CONCENTRATIONS OF CHLORIDE IN SOIL

Key Energy Services, Inc.
 Atha Well #1 SWD
 Eunice, Lea County, New Mexico
 Terracon Project Number 94068145

All concentrations are in mg/kg.

Concentrations in bold are above target cleanup level of <1,000 mg/kg.

6/20/2006

SAMPLE LOCATION	EPA 300.0
SB-1	278
SB-2	1,880
SB-3	4,110
SB-4	2,910

6/30/2006

SAMPLE LOCATION	EPA 300.0
BH-1	3,530
BH-2	89.1
BH-3	694
BH-4	791
BH-5	3,030
BH-6	1,660
BH-7	1,460
BH-8	595

7/13/2006

SAMPLE LOCATION	EPA 300.0
BH-1b	106
BH-5b	510
BH-6b	1,320
BH-7b	1,190

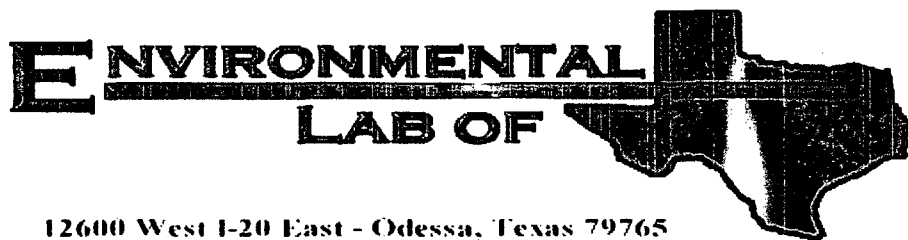

12600 West I-20 East - Odessa, Texas 79765

Analytical Report

Prepared for:

Clay McDonald

Terracon Consulting, Inc.

24 Smith Road, Ste. 261

Midland, TX 79705

Project: Key Energy Atha SWD

Project Number: 94068145

Location: None Given

Lab Order Number: 6F20016

Report Date: 06/21/06

Terracon Consulting, Inc.
24 Smith Road, Ste. 261
Midland TX, 79705

Project: Key Energy Atha SWD
Project Number: 94068145
Project Manager: Clay McDonald

Fax: (432) 684-9608

ANALYTICAL REPORT FOR SAMPLES

Sample ID	Laboratory ID	Matrix	Date Sampled	Date Received
SB-1 3'	6F20016-01	Soil	06/20/06 08:20	06/20/06 16:20
SB-2 3'	6F20016-02	Soil	06/20/06 08:25	06/20/06 16:20
SB-3 3'	6F20016-03	Soil	06/20/06 08:35	06/20/06 16:20
SB-4 4'	6F20016-04	Soil	06/20/06 08:30	06/20/06 16:20

Terracon Consulting, Inc.
24 Smith Road, Ste. 261
Midland TX, 79705

Project: Key Energy Atha SWD
Project Number: 94068145
Project Manager: Clay McDonald

Fax: (432) 684-9608

General Chemistry Parameters by EPA / Standard Methods
Environmental Lab of Texas

Analyte	Result	Reporting Limit	Units	Dilution	Batch	Prepared	Analyzed	Method	Notes
SB-1 3' (6F20016-01) Soil									
Chloride	278	10.0	mg/kg	20	EF62122	06/21/06	06/21/06	EPA 300.0	
SB-2 3' (6F20016-02) Soil									
Chloride	1880	25.0	mg/kg	50	EF62122	06/21/06	06/21/06	EPA 300.0	
SB-3 3' (6F20016-03) Soil									
Chloride	4110	50.0	mg/kg	100	EF62122	06/21/06	06/21/06	EPA 300.0	
SB-4 4' (6F20016-04) Soil									
Chloride	2910	50.0	mg/kg	100	EF62122	06/21/06	06/21/06	EPA 300.0	

Terracon Consulting, Inc.
24 Smith Road, Ste. 261
Midland TX, 79705

Project: Key Energy Atha SWD
Project Number: 94068145
Project Manager: Clay McDonald

Fax: (432) 684-9608

General Chemistry Parameters by EPA / Standard Methods - Quality Control
Environmental Lab of Texas

Analyte	Result	Reporting Limit	Units	Spike Level	Source Result	%REC Limits	RPD Limit	Notes
Batch EF62122 - General Preparation (WetChem)								
Blank (EF62122-BLK1)				Prepared & Analyzed: 06/21/06				
Chloride	ND	0.500	mg/kg					
LCS (EF62122-BS1)				Prepared & Analyzed: 06/21/06				
Chloride	10.2		mg/L	10.0	102	80-120		
Calibration Check (EF62122-CCV1)				Prepared & Analyzed: 06/21/06				
Chloride	10.4		mg/L	10.0	104	80-120		
Duplicate (EF62122-DUP1)				Source: 6F20016-02 Prepared & Analyzed: 06/21/06				
Chloride	1890	25.0	mg/kg		1880		0.531	20
Duplicate (EF62122-DUP2)				Source: 6F20007-04 Prepared & Analyzed: 06/21/06				
Chloride	3240	50.0	mg/kg		3210		0.930	20
Matrix Spike (EF62122-MS1)				Source: 6F20016-02 Prepared & Analyzed: 06/21/06				
Chloride	2530	25.0	mg/kg	500	1880	130	80-120	
Matrix Spike (EF62122-MS2)				Source: 6F20007-04 Prepared & Analyzed: 06/21/06				
Chloride	4570	50.0	mg/kg	1000	3210	136	80-120	

Terracon Consulting, Inc.
24 Smith Road, Ste. 261
Midland TX, 79705

Project: Key Energy Atha SWD
Project Number: 94068145
Project Manager: Clay McDonald

Fax: (432) 684-9608

Notes and Definitions

DET Analyte DETECTED
ND Analyte NOT DETECTED at or above the reporting limit
NR Not Reported
dry Sample results reported on a dry weight basis
RPD Relative Percent Difference
LCS Laboratory Control Spike
MS Matrix Spike
Dup Duplicate

Report Approved By:

Raland K. Tuttle

Date:

6/21/2006

Raland K. Tuttle, Lab Manager
Celey D. Keene, Lab Director, Org. Tech Director
Peggy Allen, QA Officer

Jeanne Mc Murrey, Inorg. Tech Director
LaTasha Cornish, Chemist
Sandra Sanchez, Lab Tech.

This material is intended only for the use of the individual (s) or entity to whom it is addressed, and may contain information that is privileged and confidential.

If you have received this material in error, please notify us immediately at 432-563-1800.

Environmental Lab of Texas

The results in this report apply to the samples analyzed in accordance with the samples received in the laboratory. This analytical report must be reproduced in its entirety, with written approval of Environmental Lab of Texas.

Page 4 of 4

Lerracon
Consulting Engineers & Scientists

Office Location Midland TXLaboratory: ELOT

Address:

Contact:

Phone: _____

Project Manager Clay McDonald

Sampler's Name

PO/ISO #: Key Energy

Sampler's Signature

Lance Lightfoot

[illegible]

Turn around time	<input type="checkbox"/> Normal	<input type="checkbox"/> 25% Rush	<input type="checkbox"/> 50% Rush	<input checked="" type="checkbox"/> 100% Rush
------------------	---------------------------------	-----------------------------------	-----------------------------------	---

Relinquished by (Signature)	Date:	Time:	Received by: (Signature)	Date:	Time:	NOTES:
<i>Handwritten Signature</i>	6/20/06	16:20				
Relinquished by (Signature)	Date:	Time:	Received by: (Signature)	Date:	Time:	
Relinquished by (Signature)	Date:	Time:	Received by: (Signature)	Date:	Time:	
Relinquished by (Signature)	Date:	Time:	Received by: (Signature)	Date:	Time:	Please directly invoice Terracon (midland) for glass w/ labels & seal
Relinquished by (Signature)	Date:	Time:	Received by: (Signature)	Date:	Time:	
Relinquished by (Signature)	Date:	Time:	Received by: (Signature)	Date:	Time:	

Matrix	WW - Wastewater	W - Water	S - Soil	SD - Solid	L - Liquid	A - Air Bag
Container	VOA - 40 ml vial	AG - Amber / Or Glass	1 Liter	250 ml - Glass/wide mouth		

Houston Office 11555 Clay Road, Suite 100 Houston, Texas 77043 (713) 690-8989 Fax (713) 690-8787	Dallas Office 8901 Carpenter Freeway, Suite 100 Dallas, Texas 75247 (214) 630-1010 Fax (214) 630-7070	Fort Worth Office 2601 Gravel Drive Fort Worth, Texas 76118 (817) 268-8600 Fax (817) 268-8602	Austin Office 5307 Industrial Oaks Blvd. # 160 Austin, Texas 78735 (512) 442-1122 Fax (512) 442-1181	Midland Office 24 Smith Rd., # 261 Midland, Texas 79705 (432) 684-9600 Fax (432) 684-9608
--	---	---	--	---

Environmental Lab of Texas

Variance / Corrective Action Report – Sample Log-In

Client: Terrason

Date/Time: 6/20/06 16:20

Order #: 6F20016

Initials: CH

Sample Receipt Checklist

Temperature of container/cooler?	Yes	No	2.0 C
Shipping container/cooler in good condition?	<input checked="" type="checkbox"/> Yes	No	
Custody Seals intact on shipping container/cooler?	Yes	No	<u>Not present</u>
Custody Seals intact on sample bottles?	<input checked="" type="checkbox"/> Yes	No	Not present
Chain of custody present?	<input checked="" type="checkbox"/> Yes	No	
Sample Instructions complete on Chain of Custody?	<input checked="" type="checkbox"/> Yes	No	
Chain of Custody signed when relinquished and received?	<input checked="" type="checkbox"/> Yes	No	
Chain of custody agrees with sample label(s)	<input checked="" type="checkbox"/> Yes	No	
Container labels legible and intact?	<input checked="" type="checkbox"/> Yes	No	
Sample Matrix and properties same as on chain of custody?	<input checked="" type="checkbox"/> Yes	No	
Samples in proper container/bottle?	<input checked="" type="checkbox"/> Yes	No	
Samples properly preserved?	<input checked="" type="checkbox"/> Yes	No	
Sample bottles intact?	<input checked="" type="checkbox"/> Yes	No	
Preservations documented on Chain of Custody?	<input checked="" type="checkbox"/> Yes	No	
Containers documented on Chain of Custody?	<input checked="" type="checkbox"/> Yes	No	
Sufficient sample amount for indicated test?	<input checked="" type="checkbox"/> Yes	No	
All samples received within sufficient hold time?	<input checked="" type="checkbox"/> Yes	No	
VOC samples have zero headspace?	<input checked="" type="checkbox"/> Yes	No	Not Applicable

Other observations:

Variance Documentation:

Contact Person: _____ Date/Time: _____ Contacted by: _____

Regarding:

Corrective Action Taken:

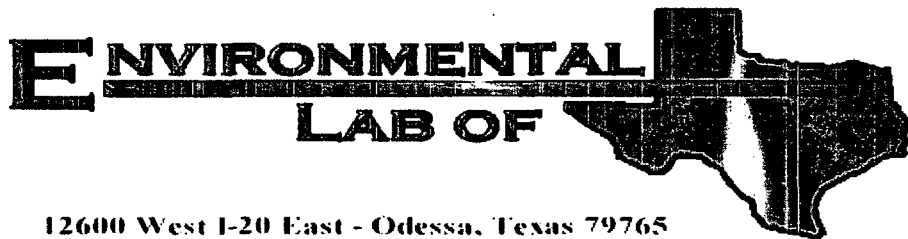

12600 West I-20 East - Odessa, Texas 79765

Analytical Report

Prepared for:

Clay McDonald

Terracon Consulting, Inc.

24 Smith Road, Ste. 261

Midland, TX 79705

Project: Key Energy Atha SWD

Project Number: 94068145

Location: None Given

Lab Order Number: 6F28002

Report Date: 06/30/06

Terracon Consulting, Inc.
24 Smith Road, Ste. 261
Midland TX, 79705

Project: Key Energy Atha SWD
Project Number: 94068145
Project Manager: Clay McDonald

Fax: (432) 684-9608

ANALYTICAL REPORT FOR SAMPLES

Sample ID	Laboratory ID	Matrix	Date Sampled	Date Received
BH-1	6F28002-01	Soil	06/27/06 11:15	06/28/06 07:50
BH-2	6F28002-02	Soil	06/27/06 11:20	06/28/06 07:50
BH-3	6F28002-03	Soil	06/27/06 15:36	06/28/06 07:50
BH-4	6F28002-04	Soil	06/27/06 16:00	06/28/06 07:50
BH-5	6F28002-05	Soil	06/27/06 15:53	06/28/06 07:50
BH-6	6F28002-06	Soil	06/27/06 15:40	06/28/06 07:50
BH-7	6F28002-07	Soil	06/27/06 15:45	06/28/06 07:50
BH-8	6F28002-08	Soil	06/27/06 15:55	06/28/06 07:50

Terracon Consulting, Inc.
24 Smith Road, Ste. 261
Midland TX, 79705

Project: Key Energy Atha SWD
Project Number: 94068145
Project Manager: Clay McDonald

Fax: (432) 684-9608

General Chemistry Parameters by EPA / Standard Methods
Environmental Lab of Texas

Analyte	Result	Reporting Limit	Units	Dilution	Batch	Prepared	Analyzed	Method	Notes
BH-1 (6F28002-01) Soil									
Chloride	3530	50.0	mg/kg	100	EF62912	06/29/06	06/30/06	EPA 300.0	
BH-2 (6F28002-02) Soil									
Chloride	89.1	5.00	mg/kg	10	EF62912	06/29/06	06/30/06	EPA 300.0	
BH-3 (6F28002-03) Soil									
Chloride	694	10.0	mg/kg	20	EF62912	06/29/06	06/30/06	EPA 300.0	
BH-4 (6F28002-04) Soil									
Chloride	791	10.0	mg/kg	20	EF62912	06/29/06	06/30/06	EPA 300.0	
BH-5 (6F28002-05) Soil									
Chloride	3030	50.0	mg/kg	100	EF62912	06/29/06	06/30/06	EPA 300.0	
BH-6 (6F28002-06) Soil									
Chloride	1660	25.0	mg/kg	50	EF62912	06/29/06	06/30/06	EPA 300.0	
BH-7 (6F28002-07) Soil									
Chloride	1460	25.0	mg/kg	50	EF62912	06/29/06	06/30/06	EPA 300.0	
BH-8 (6F28002-08) Soil									
Chloride	595	10.0	mg/kg	20	EF62912	06/29/06	06/30/06	EPA 300.0	

Environmental Lab of Texas

The results in this report apply to the samples analyzed in accordance with the samples received in the laboratory. This analytical report must be reproduced in its entirety, with written approval of Environmental Lab of Texas.

Page 2 of 4

Terracon Consulting, Inc.
24 Smith Road, Ste. 261
Midland TX, 79705

Project: Key Energy Atha SWD
Project Number: 94068145
Project Manager: Clay McDonald

Fax: (432) 684-9608

General Chemistry Parameters by EPA / Standard Methods - Quality Control
Environmental Lab of Texas

Analyte	Result	Reporting Limit	Units	Spike Level	Source Result	%REC Limits	RPD	RPD Limit	Notes
Batch EF62912 - General Preparation (WetChem)									
Blank (EF62912-BLK1)				Prepared: 06/29/06 Analyzed: 06/30/06					
Chloride	ND	0.500	mg/kg						
LCS (EF62912-BS1)				Prepared: 06/29/06 Analyzed: 06/30/06					
Chloride	10.2		mg/L	10.0		102	80-120		
Calibration Check (EF62912-CCV1)				Prepared: 06/29/06 Analyzed: 06/30/06					
Chloride	10.1		mg/L	10.0		101	80-120		
Duplicate (EF62912-DUP1)				Source: 6F28002-01		Prepared: 06/29/06 Analyzed: 06/30/06			
Chloride	3540	50.0	mg/kg		3530		0.283	20	
Duplicate (EF62912-DUP2)				Source: 6F28008-02		Prepared: 06/29/06 Analyzed: 06/30/06			
Chloride	196	10.0	mg/kg		202		3.02	20	
Matrix Spike (EF62912-MS1)				Source: 6F28002-01		Prepared: 06/29/06 Analyzed: 06/30/06			
Chloride	4740	50.0	mg/kg	1000	3530	121	80-120		S-07
Matrix Spike (EF62912-MS2)				Source: 6F28008-02		Prepared: 06/29/06 Analyzed: 06/30/06			
Chloride	395	10.0	mg/kg	200	202	96.5	80-120		

Environmental Lab of Texas

The results in this report apply to the samples analyzed in accordance with the samples received in the laboratory. This analytical report must be reproduced in its entirety, with written approval of Environmental Lab of Texas.

Page 3 of 4

Terracon Consulting, Inc.
24 Smith Road, Ste. 261
Midland TX, 79705

Project: Key Energy Atha SWD
Project Number: 94068145
Project Manager: Clay McDonald

Fax: (432) 684-9608

Notes and Definitions

S-07 Recovery outside Laboratory historical or method prescribed limits.
DET Analyte DETECTED
ND Analyte NOT DETECTED at or above the reporting limit
NR Not Reported
dry Sample results reported on a dry weight basis
RPD Relative Percent Difference
LCS Laboratory Control Spike
MS Matrix Spike
Dup Duplicate

Report Approved By:

Raland K. Tuttle

Date:

6/30/2006

Raland K. Tuttle, Lab Manager
Celey D. Keene, Lab Director, Org. Tech Director
Peggy Allen, QA Officer

Jeanne Mc Murrey, Inorg. Tech Director
LaTasha Cornish, Chemist
Sandra Sanchez, Lab Tech.

This material is intended only for the use of the individual (s) or entity to whom it is addressed, and may contain information that is privileged and confidential.

If you have received this material in error, please notify us immediately at 432-563-1800.

Environmental Lab of Texas

The results in this report apply to the samples analyzed in accordance with the samples received in the laboratory. This analytical report must be reproduced in its entirety, with written approval of Environmental Lab of Texas.

Page 4 of 4

Terracon
Consulting Engineers & Scientists

Office Location Midland TX

Laboratory: GLT

Address:

Contact:

Phone:

Project Manager Cory McDonald

PO/SO #: Key Energy

Sampler's Name

Sampler's Signature

Brandon Wilson

[Signature]

Project Name

Net Type of Containers

94068145

8/4oe Jars

Matrix	Date	Time	Identifying Marks of Sample(s)	VOA	AVG 1 L	250 P/O
--------	------	------	--------------------------------	-----	---------	---------

S	6/27/06	11:15	BH-1			
		11:20	BH-2			
		15:30	BH-3			
		16:00	BH-4			
		15:53	BH-5			
		15:40	BH-6			
		15:45	BH-7			
		15:55	BH-8			

Chlorides

Lab Sample ID (Lab Use Only)

UF28002-01
02
03
04
05
06
07
08

ANALYSIS REQUESTED

Lab use only
Due Date:

Temp. of coolers
when received (C°): 25.5

1 2 3 4 5

Page 1 of 1

Turn around time ☒ Normal ☐ 25% Rush ☐ 50% Rush ☐ 100% Rush

Relinquished by (Signature) [Signature] Date: 6/28/06 Time: 7:50

Relinquished by (Signature) [Signature] Date: 6/28/06 Time: 7:50

Relinquished by (Signature) [Signature] Date: 6/28/06 Time: 7:50

Relinquished by (Signature) [Signature] Date: 6/28/06 Time: 7:50

Relinquished by (Signature) [Signature] Date: 6/28/06 Time: 7:50

NOTES:

please send a copy of report to:

bwilson@terracon.com

SL - sludge O - Oil

C - Chemical tube P/O - Plastic or other

Houston Office
11555 Clay Road, Suite 100
Houston, Texas 77043
(713) 690-8989 Fax (713) 690-8787

Dallas Office
8901 Carpenter Freeway, Suite 100
Dallas, Texas 75247
(214) 630-1010 Fax (214) 630-7070

Fort Worth Office
2601 Gravel Drive
Fort Worth, Texas 76118
(817) 268-8600 Fax (817) 268-8602

Austin Office
5307 Industrial Oaks Blvd. # 160
Austin, Texas 78735
(512) 442-1122 Fax (512) 442-1181

Midland Office
24 Smith Rd., # 261
Midland, Texas 79705
(432) 684-9600 Fax (432) 684-9608

Environmental Lab of Texas

Variance / Corrective Action Report – Sample Log-In

Client: Tennison

Date/Time: 6/28/06 7:50

Order #: WFL8002

Initials: OK

Sample Receipt Checklist

Temperature of container/cooler?	Yes	No	35 C
Shipping container/cooler in good condition?	<input checked="" type="checkbox"/>	No	
Custody Seals intact on shipping container/cooler?	Yes	No	Not present
Custody Seals intact on sample bottles?	Yes	No	Not present
Chain of custody present?	<input checked="" type="checkbox"/>	No	
Sample Instructions complete on Chain of Custody?	<input checked="" type="checkbox"/>	No	
Chain of Custody signed when relinquished and received?	<input checked="" type="checkbox"/>	No	
Chain of custody agrees with sample label(s)	<input checked="" type="checkbox"/>	No	
Container labels legible and intact?	<input checked="" type="checkbox"/>	No	
Sample Matrix and properties same as on chain of custody?	<input checked="" type="checkbox"/>	No	
Samples in proper container/bottle?	<input checked="" type="checkbox"/>	No	
Samples properly preserved?	<input checked="" type="checkbox"/>	No	
Sample bottles intact?	<input checked="" type="checkbox"/>	No	
Preservations documented on Chain of Custody?	<input checked="" type="checkbox"/>	No	
Containers documented on Chain of Custody?	<input checked="" type="checkbox"/>	No	
Sufficient sample amount for indicated test?	<input checked="" type="checkbox"/>	No	
All samples received within sufficient hold time?	<input checked="" type="checkbox"/>	No	
VOC samples have zero headspace?	<input checked="" type="checkbox"/>	No	Not Applicable

Other observations:

Variance Documentation:

Contact Person: _____ Date/Time: _____ Contacted by: _____
Regarding: _____

Corrective Action Taken:

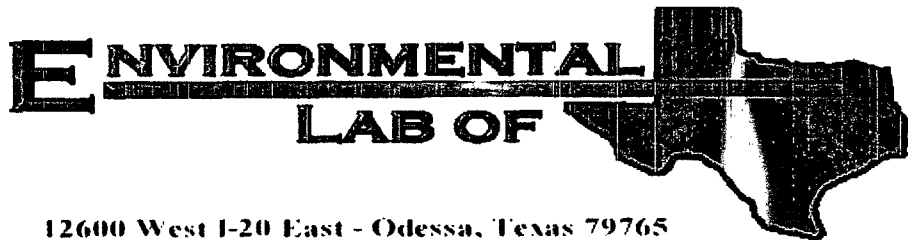

12600 West I-20 East - Odessa, Texas 79765

Analytical Report

Prepared for:

Clay McDonald

Terracon Consulting, Inc.

24 Smith Road, Ste. 261

Midland, TX 79705

Project: Key Energy Atha SWD

Project Number: 94068145

Location: None Given

Lab Order Number: 6G12001

Report Date: 07/13/06

Terracon Consulting, Inc.
24 Smith Road, Ste. 261
Midland TX, 79705

Project: Key Energy Atha SWD
Project Number: 94068145
Project Manager: Clay McDonald

Fax: (432) 684-9608

ANALYTICAL REPORT FOR SAMPLES

Sample ID	Laboratory ID	Matrix	Date Sampled	Date Received
BH-1b	6G12001-01	Soil	07/11/06 14:55	07/12/06 08:15
BH-5b	6G12001-02	Soil	07/11/06 15:00	07/12/06 08:15
BH-6b	6G12001-03	Soil	07/11/06 15:10	07/12/06 08:15
BH-7b	6G12001-04	Soil	07/11/06 15:20	07/12/06 08:15

Terracon Consulting, Inc.
24 Smith Road, Ste. 261
Midland TX, 79705

Project: Key Energy Atha SWD
Project Number: 94068145
Project Manager: Clay McDonald

Fax: (432) 684-9608

General Chemistry Parameters by EPA / Standard Methods
Environmental Lab of Texas

Analyte	Result	Reporting Limit	Units	Dilution	Batch	Prepared	Analyzed	Method	Notes
BH-1b (6G12001-01) Soil									
Chloride	106	20.0	mg/kg Wet	2	EG61313	07/13/06	07/13/06	SW 846 9253	
BH-5b (6G12001-02) Soil									
Chloride	510	20.0	mg/kg Wet	2	EG61313	07/13/06	07/13/06	SW 846 9253	
BH-6b (6G12001-03) Soil									
Chloride	1320	20.0	mg/kg Wet	2	EG61313	07/13/06	07/13/06	SW 846 9253	
BH-7b (6G12001-04) Soil									
Chloride	1190	20.0	mg/kg Wet	2	EG61313	07/13/06	07/13/06	SW 846 9253	

Environmental Lab of Texas

The results in this report apply to the samples analyzed in accordance with the samples received in the laboratory. This analytical report must be reproduced in its entirety, with written approval of Environmental Lab of Texas.

Page 2 of 4

Terracon Consulting, Inc.
24 Smith Road, Ste. 261
Midland TX, 79705

Project: Key Energy Atha SWD
Project Number: 94068145
Project Manager: Clay McDonald

Fax: (432) 684-9608

General Chemistry Parameters by EPA / Standard Methods - Quality Control
Environmental Lab of Texas

Analyte	Result	Reporting Limit	Units	Spike Level	Source Result	%REC	%REC Limits	RPD	RPD Limit	Notes
Batch EG61313 - Water Extraction										
Blank (EG61313-BLK1)										
					Prepared & Analyzed: 07/13/06					
Chloride	ND	20.0	mg/kg Wet							
LCS (EG61313-BS1)										
					Prepared & Analyzed: 07/13/06					
Chloride	84.0		mg/kg	100		84.0	80-120			
Matrix Spike (EG61313-MS1)										
					Source: 6G12001-01 Prepared & Analyzed: 07/13/06					
Chloride	553	20.0	mg/kg Wet	500	106	89.4	80-120			
Matrix Spike Dup (EG61313-MSD1)										
					Source: 6G12001-01 Prepared & Analyzed: 07/13/06					
Chloride	553	20.0	mg/kg Wet	500	106	89.4	80-120	0.00	20	
Reference (EG61313-SRM1)										
					Prepared & Analyzed: 07/13/06					
Chloride	51.0	10.0	mg/kg Wet	50.0		102	80-120			

Terracon Consulting, Inc.
24 Smith Road, Ste. 261
Midland TX, 79705

Project: Key Energy Atha SWD
Project Number: 94068145
Project Manager: Clay McDonald

Fax: (432) 684-9608

Notes and Definitions

DET Analyte DETECTED
ND Analyte NOT DETECTED at or above the reporting limit
NR Not Reported
dry Sample results reported on a dry weight basis
RPD Relative Percent Difference
LCS Laboratory Control Spike
MS Matrix Spike
Dup Duplicate

Report Approved By:

Raland K. Tuttle

Date:

7/13/2006

Raland K. Tuttle, Lab Manager
Celey D. Keene, Lab Director, Org. Tech Director
Peggy Allen, QA Officer

Jeanne Mc Murrey, Inorg. Tech Director
LaTasha Cornish, Chemist
Sandra Sanchez, Lab Tech.

This material is intended only for the use of the individual (s) or entity to whom it is addressed, and may contain information that is privileged and confidential.

If you have received this material in error, please notify us immediately at 432-563-1800.

[illegible]

Environmental Lab of Texas Variance / Corrective Action Report – Sample Log-In

Client: Terracore

Date/Time: 7/12/06 8:15

Order #: 6412001

Initials: ck

Sample Receipt Checklist

Temperature of container/cooler?	Yes	No	22.0 C
Shipping container/cooler in good condition?	Yes	No	
Custody Seals intact on shipping container/cooler?	Yes	No	Not present
Custody Seals intact on sample bottles?	Yes	No	Not present
Chain of custody present?	Yes	No	
Sample Instructions complete on Chain of Custody?	Yes	No	
Chain of Custody signed when relinquished and received?	Yes	No	
Chain of custody agrees with sample label(s)	Yes	No	
Container labels legible and intact?	Yes	No	
Sample Matrix and properties same as on chain of custody?	Yes	No	
Samples in proper container/bottle?	Yes	No	
Samples properly preserved?	Yes	No	
Sample bottles intact?	Yes	No	
Preservations documented on Chain of Custody?	Yes	No	
Containers documented on Chain of Custody?	Yes	No	
Sufficient sample amount for indicated test?	Yes	No	
All samples received within sufficient hold time?	Yes	No	
VOC samples have zero headspace?	Yes	No	Not Applicable

Other observations: _____

Variance Documentation:

Contact Person: _____ Date/Time: _____ Contacted by: _____
 Regarding: _____

Corrective Action Taken: _____

APPENDIX C

Photographs



KEY ENERGY SERVICES INC.

ATHA WELL #1

UNIT M SEC 31 T 21 S R 36 E

FED LEASE LC 036441

19-2006

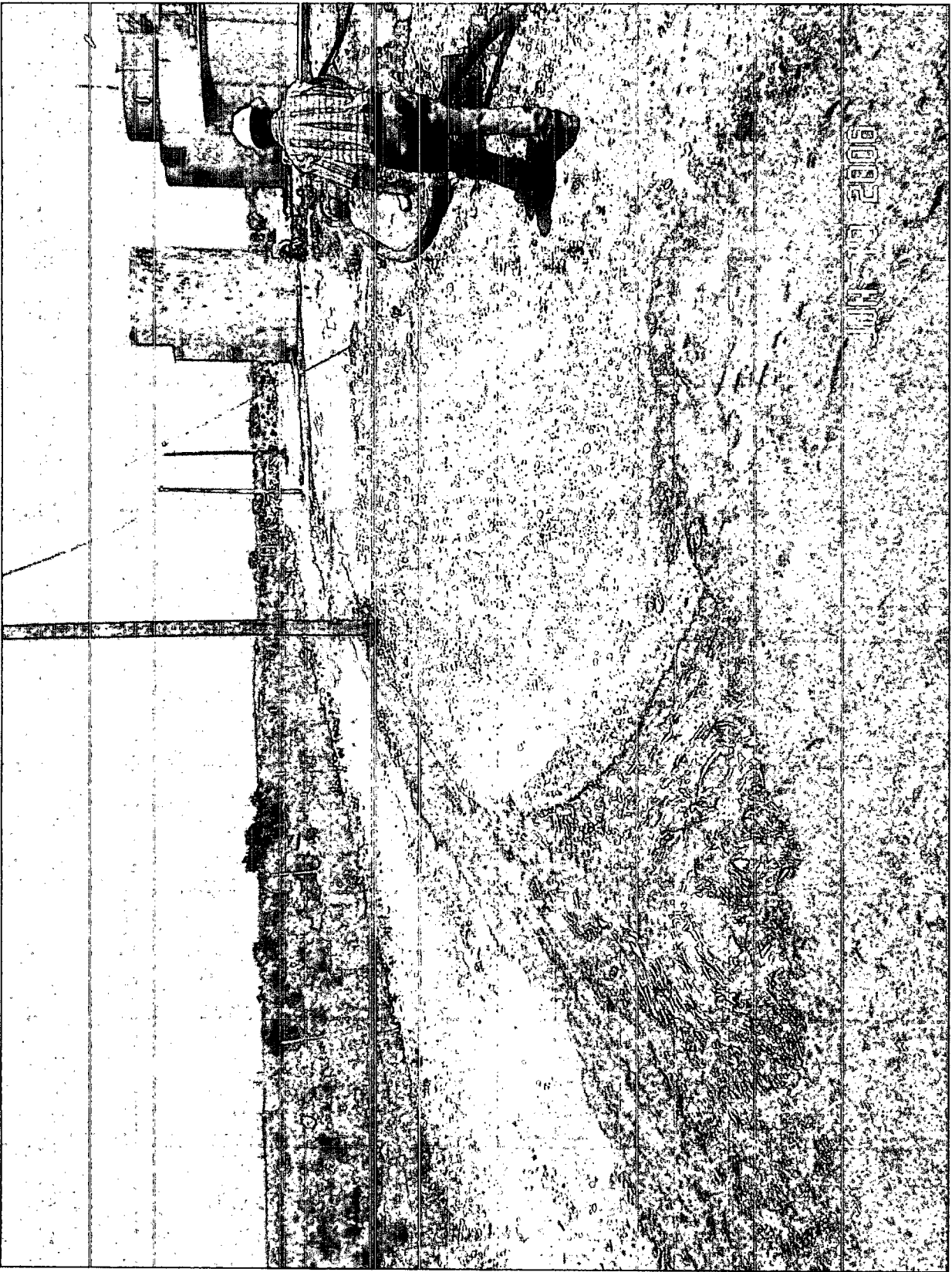

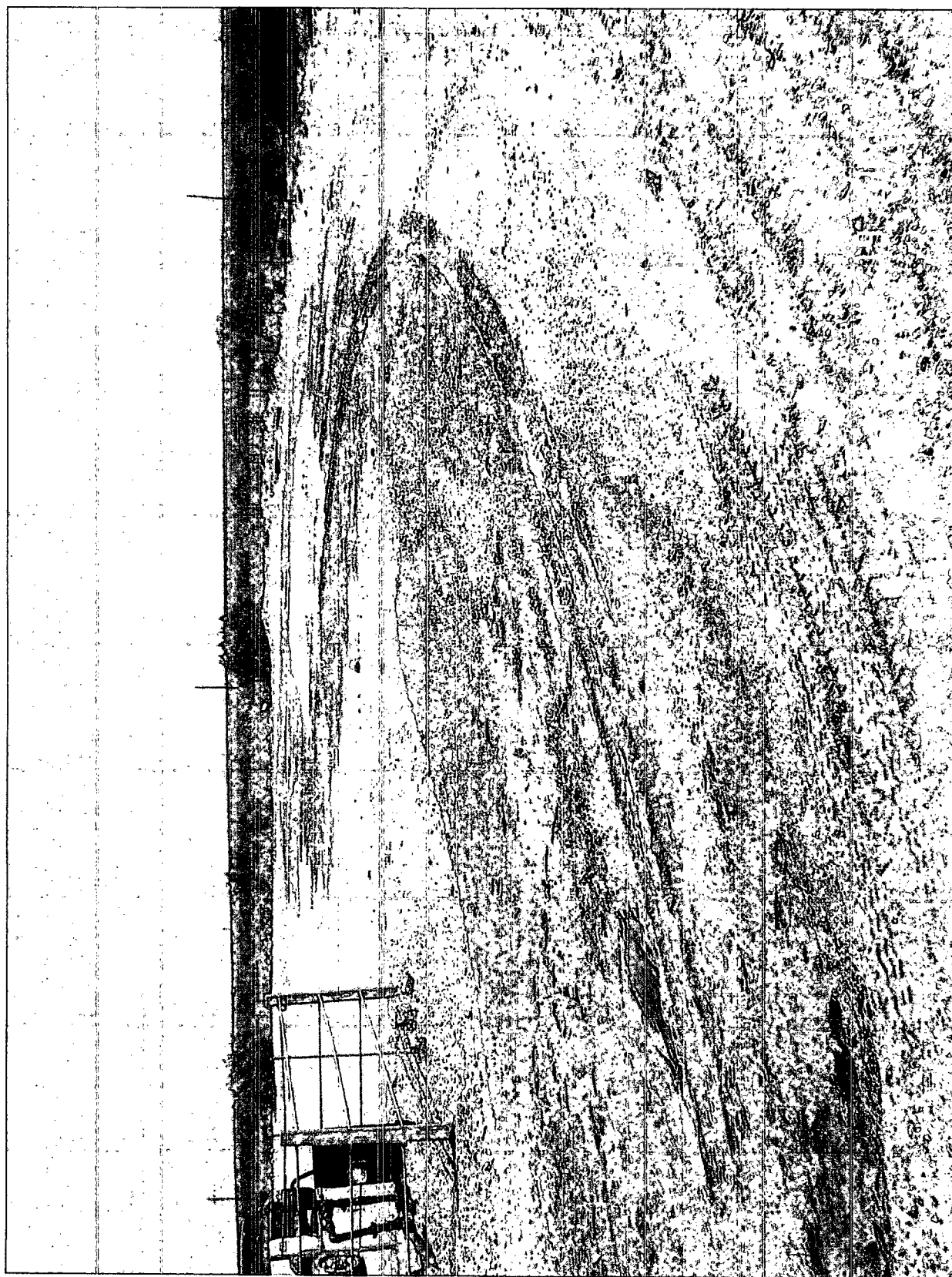

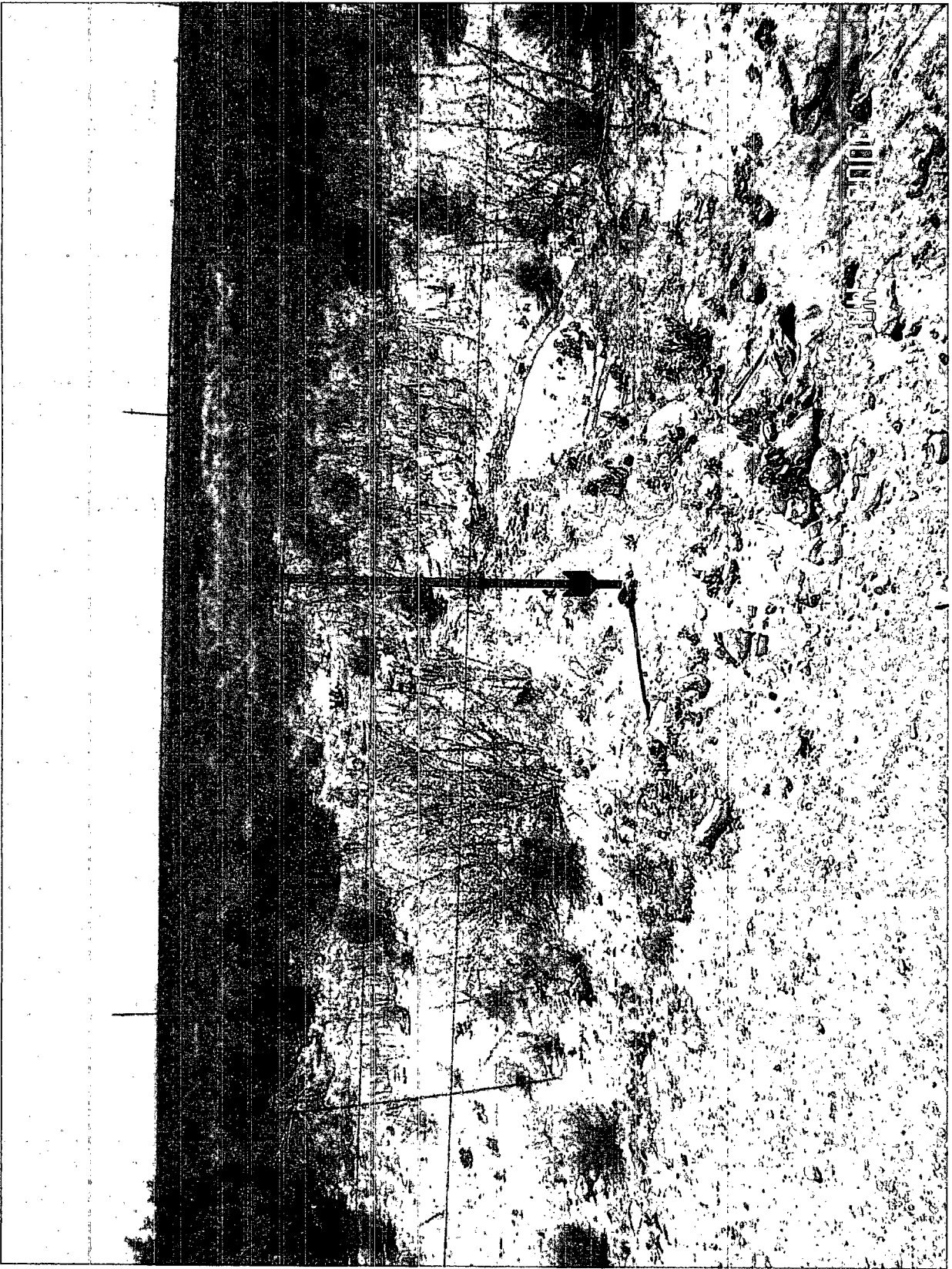

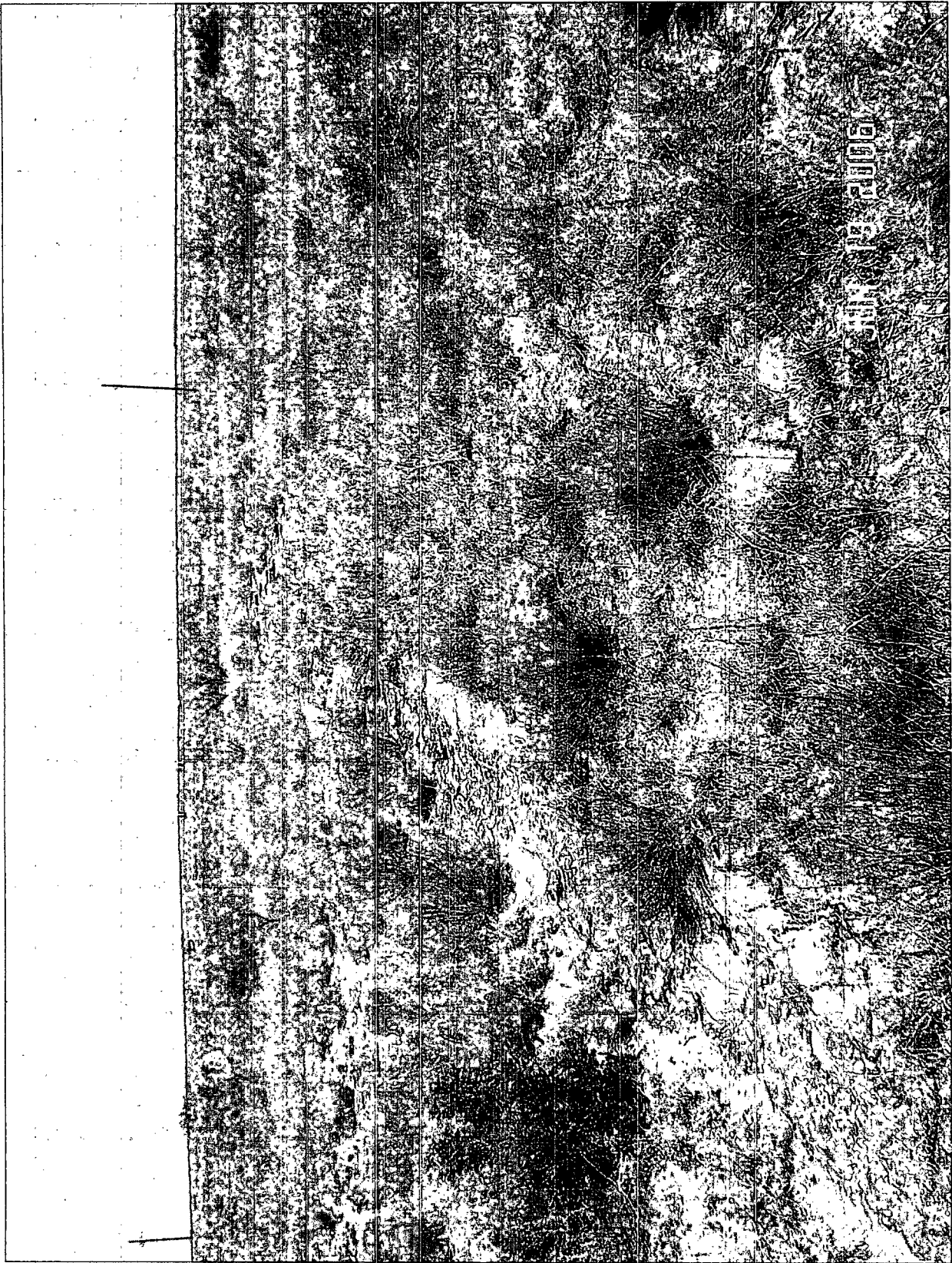

June 61 HIT

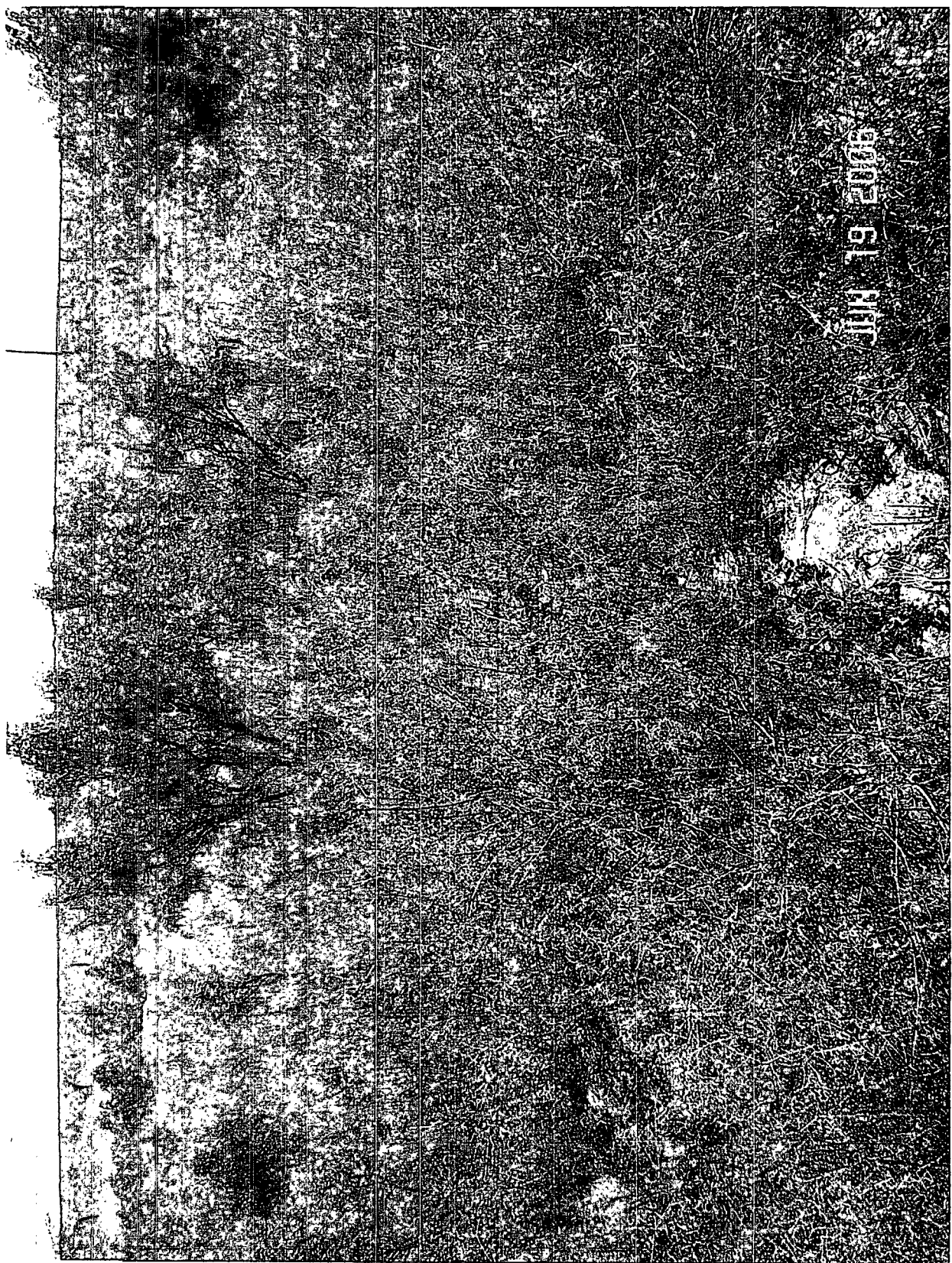

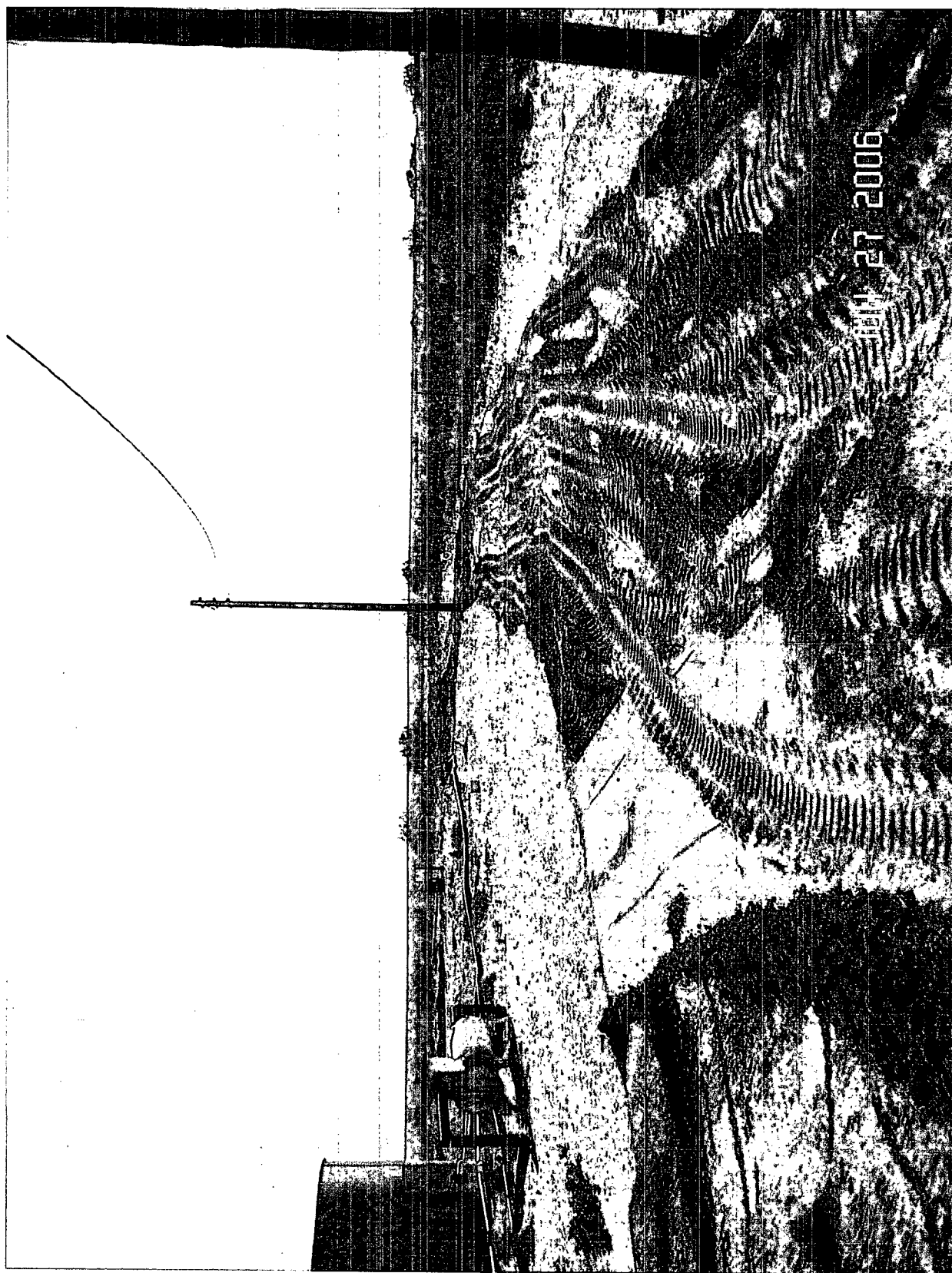

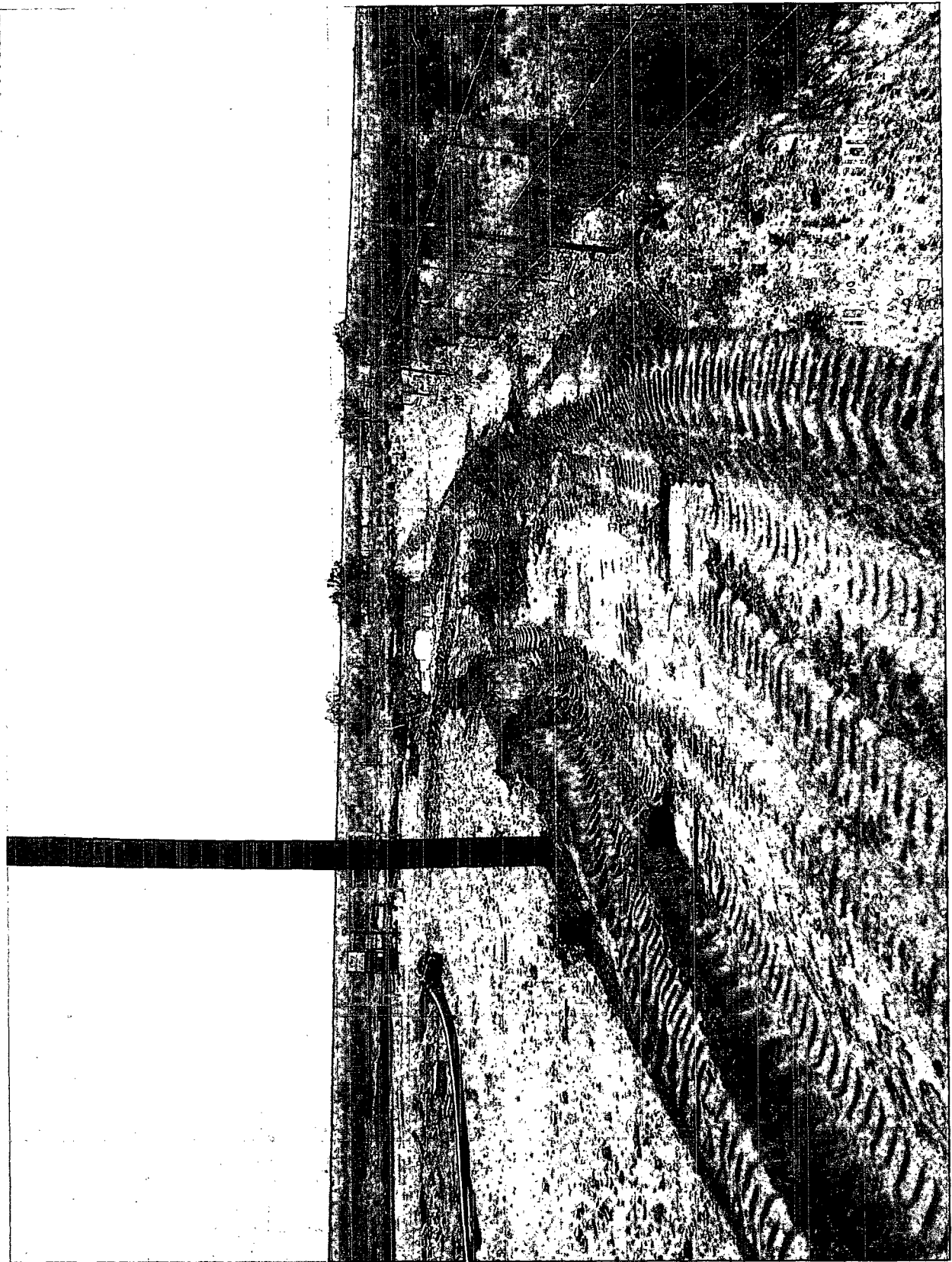





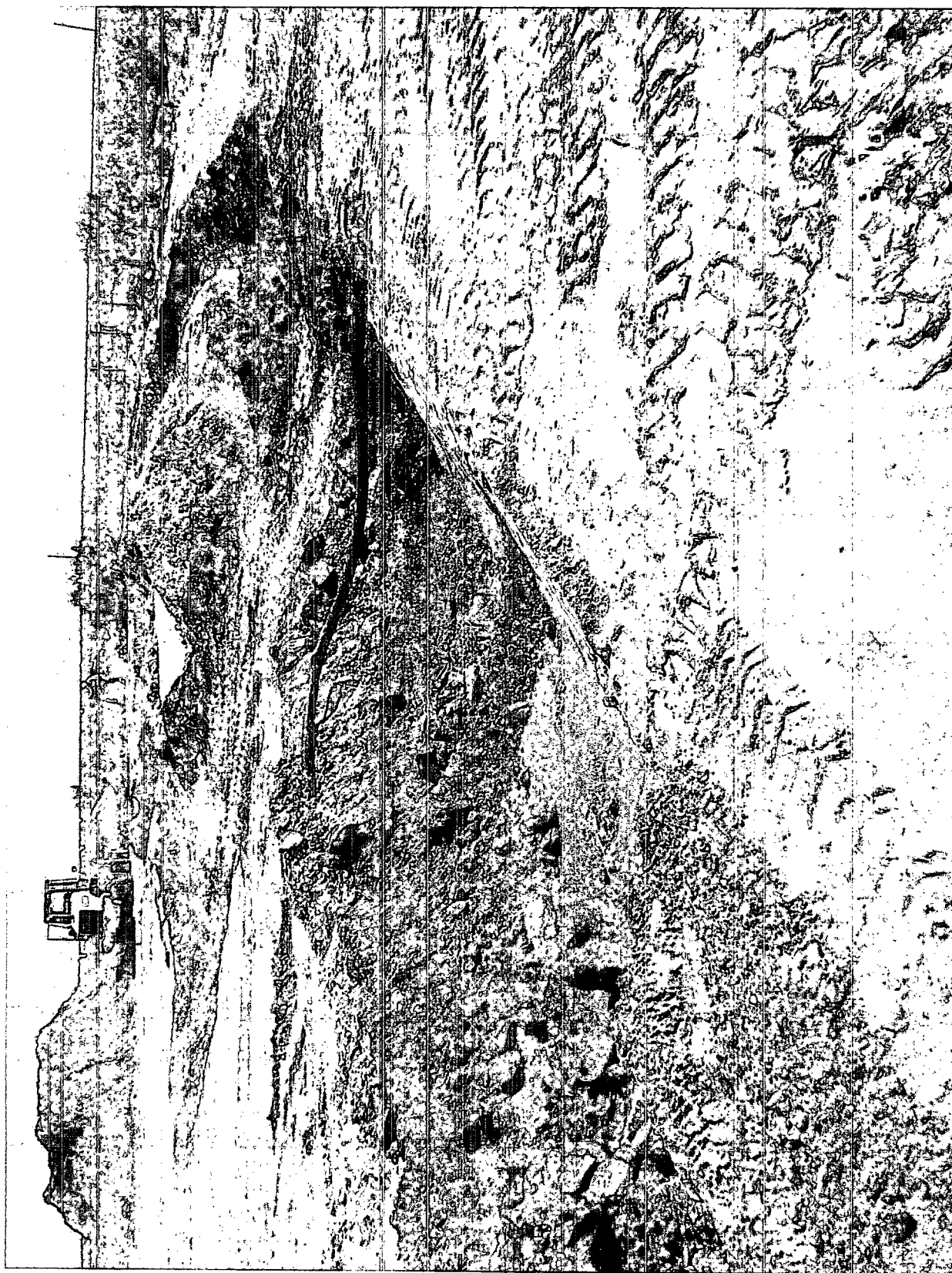



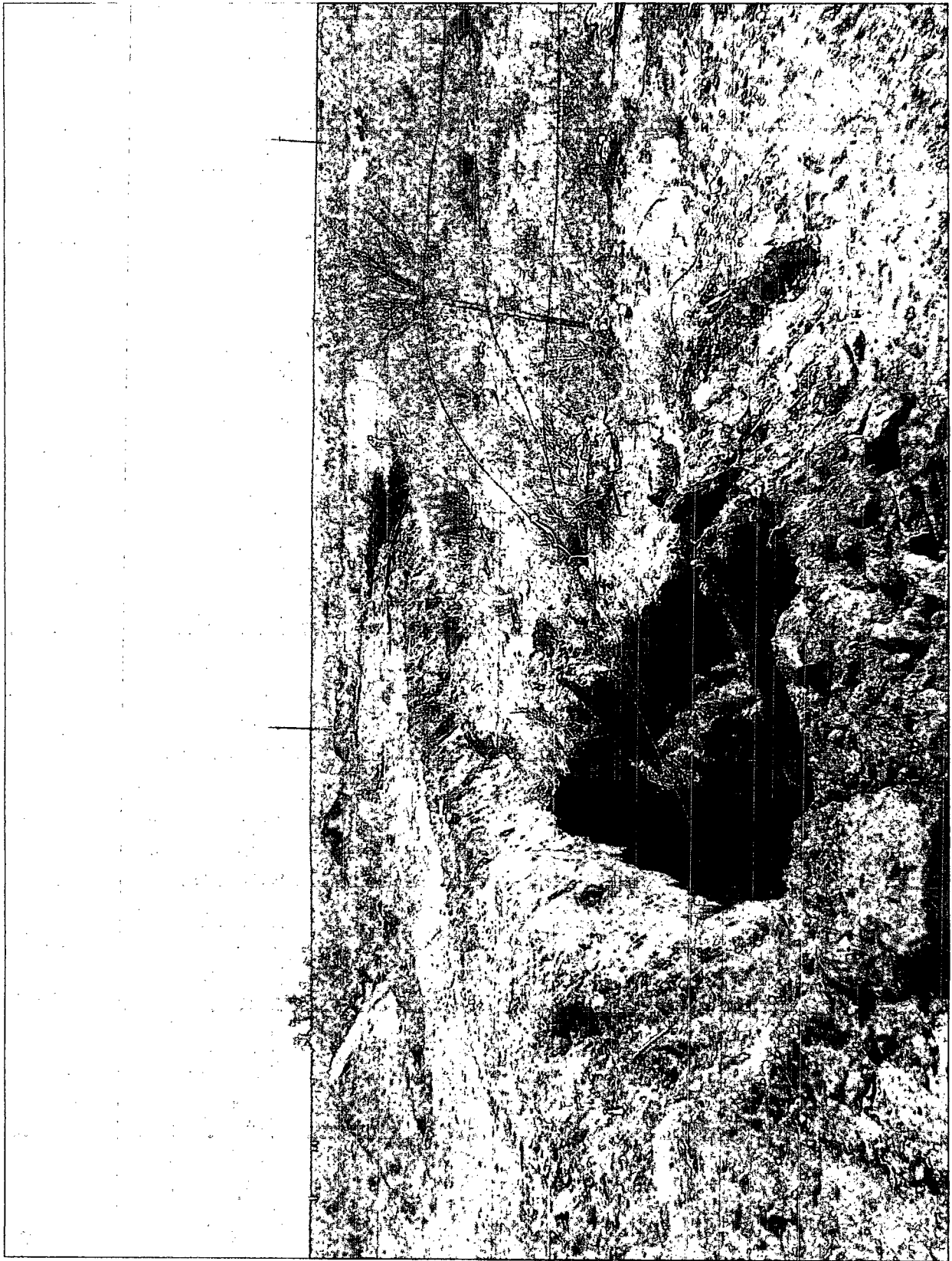

JUL 26 2006



JUL 26 2006

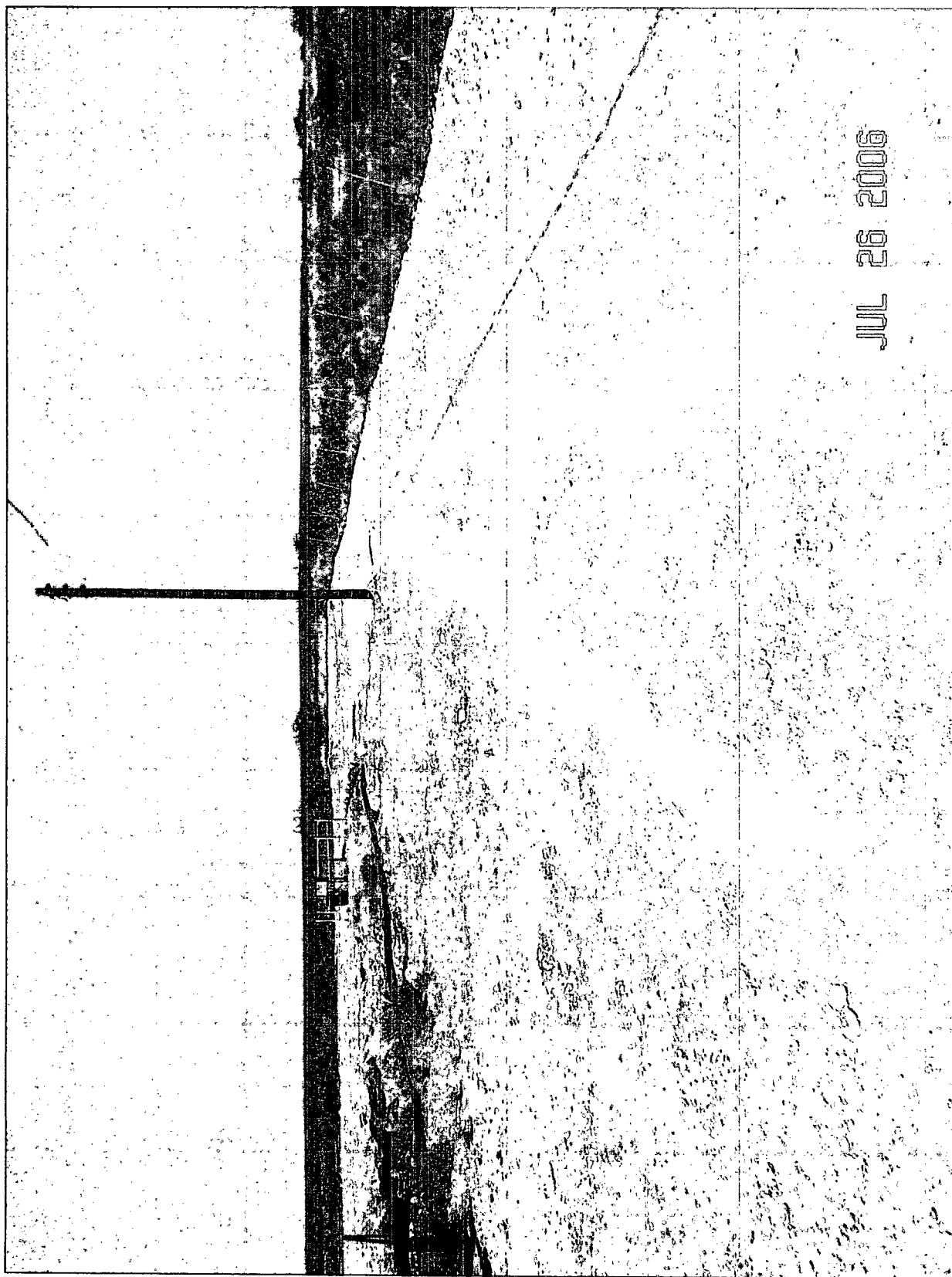

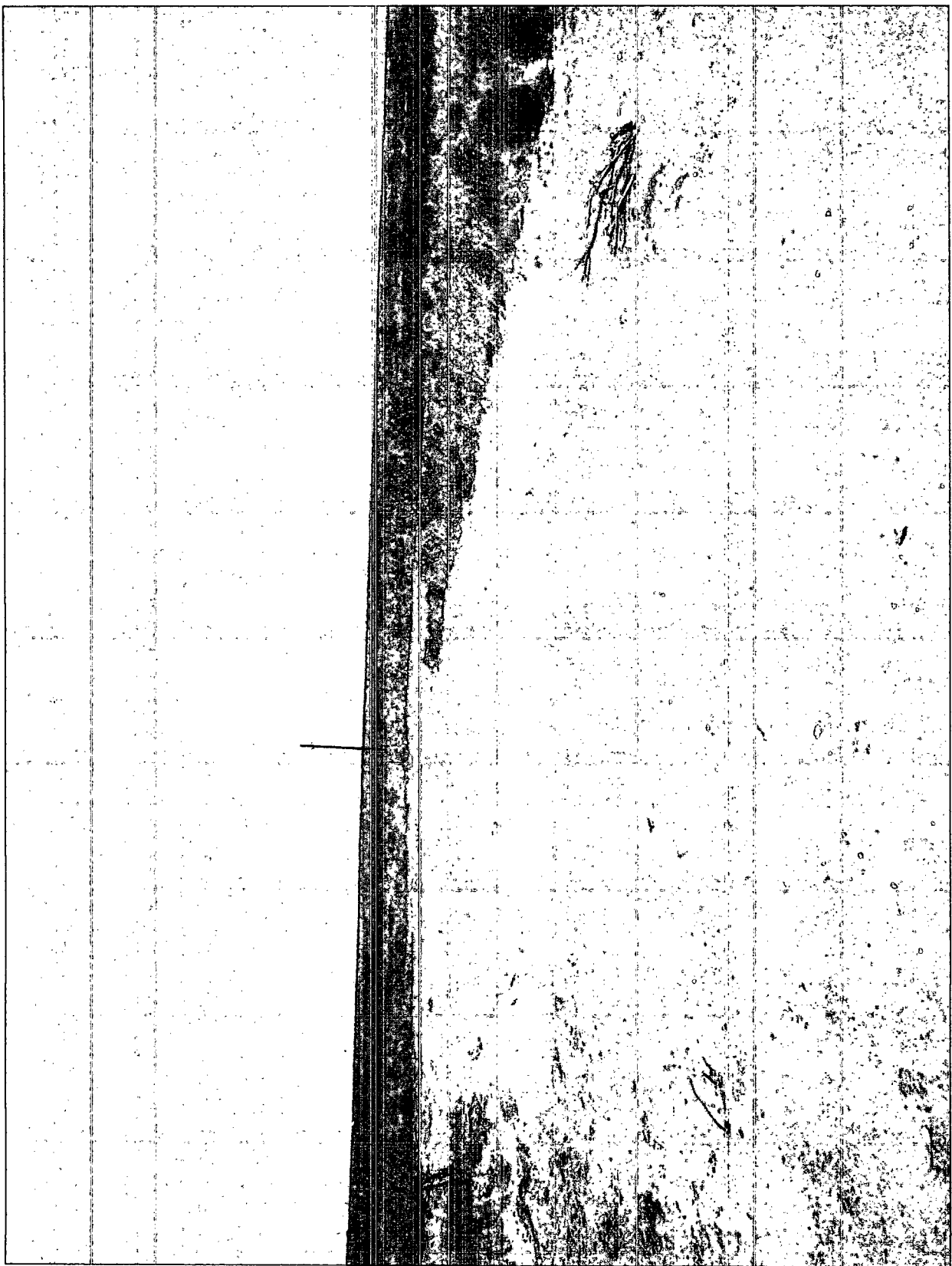

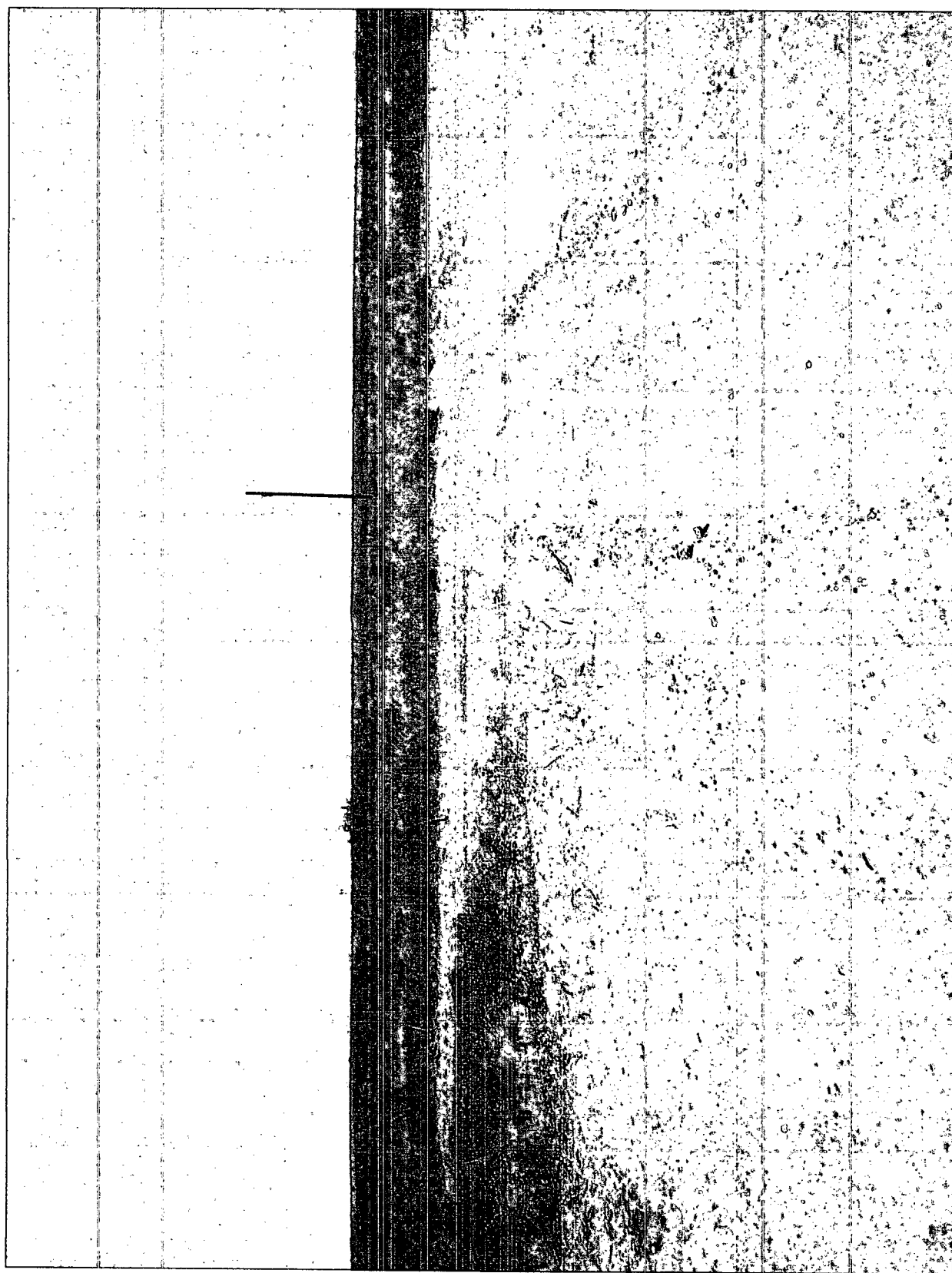

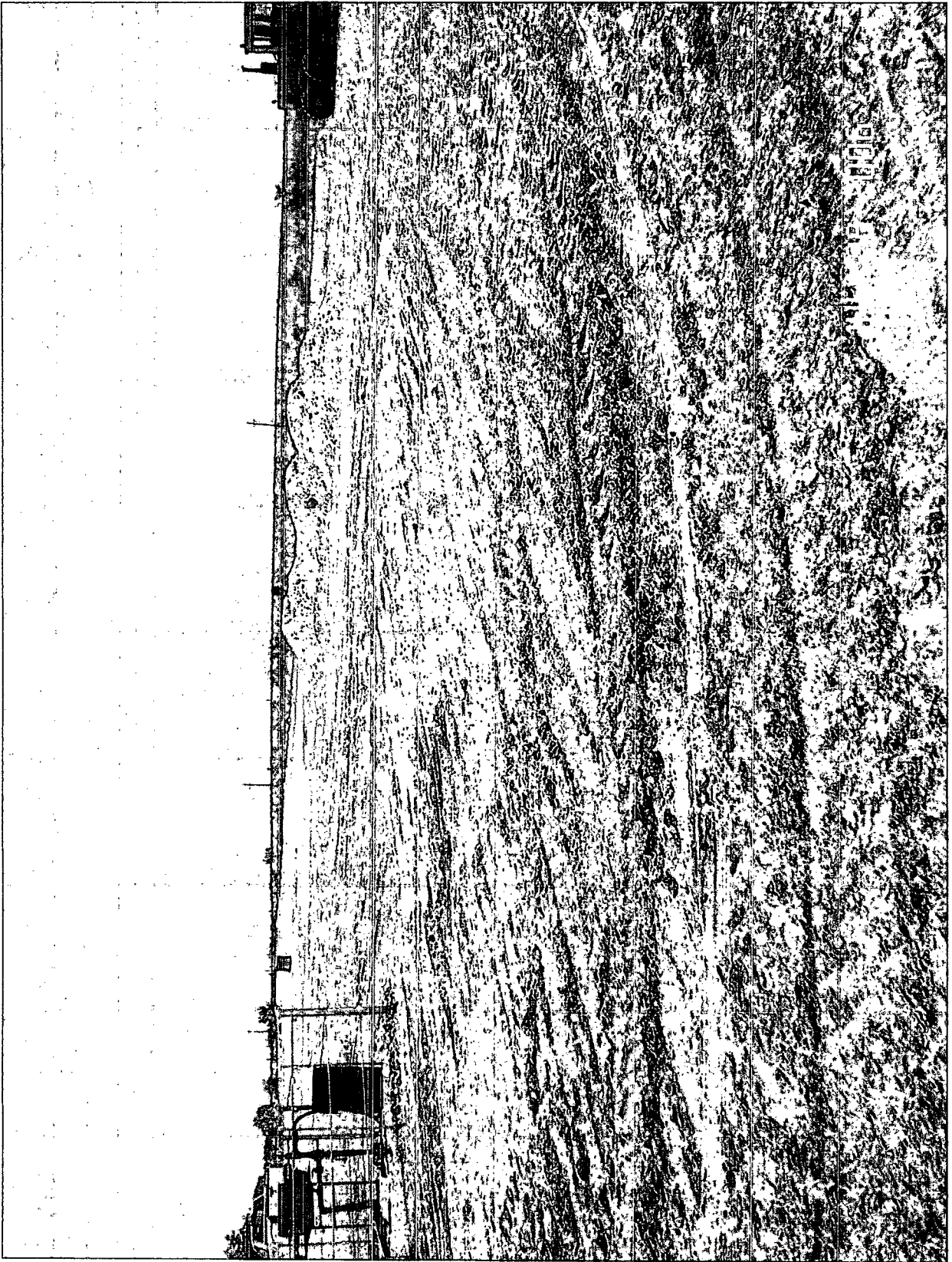

APPENDIX D

**Regulatory Documentation
Waste Manifests**

New Mexico Office of the State Engineer
POD Reports and Downloads

Township: Range: Sections: NAD27 X: Y: Zone: Search Radius: County: Basin: Number: Suffix: Owner Name: (First) (Last) ☐ Non-Domestic ☐ Domestic ☒ All**AVERAGE DEPTH OF WATER REPORT 06/20/2006**

(Depth Water in Feet)

Bsn	Tws	Rng	Sec	Zone	X	Y	Wells	Min	Max	Avg
CP	21S	36E	10				1	200	200	200
CP	21S	36E	16				1	195	195	195
CP	21S	36E	18				1	106	106	106
CP	21S	36E	23				1	150	150	150
CP	21S	36E	25				1	148	148	148

Record Count: 5

New Mexico Office of the State Engineer
POD Reports and Downloads

Township: Range: Sections: NAD27 X: Y: Zone: Search Radius: County: Basin: Number: Suffix: Owner Name: (First) (Last) ☐ Non-Domestic ☐ Domestic ☒ All**AVERAGE DEPTH OF WATER REPORT 06/20/2006**

Bsn	Tws	Rng	Sec	Zone	X	Y	Wells	(Depth Water in Feet)		
								Min	Max	Avg
CP	22S	36E	01				1	137	137	137
CP	22S	36E	05				1	212	212	212
CP	22S	36E	06				1	195	195	195
CP	22S	36E	16				1	170	170	170
CP	22S	36E	22				1	22	22	22
CP	22S	36E	27				1	160	160	160

Record Count: 6

From: Bole, Barrett W.

Sent: Friday, July 21, 2006 12:41 PM

To: Gibson, Dan

Cc: Lightfoot, Lance A.; Wilson, Brandon L.; McDonald, Clayton Alan

Subject: RE: Atha Well #1

Wayne Price approved closure based on:

Key's quick response to the "instantaneous release of chlorides" (i.e. single release event)

He asked to reference his response in the closure report

Barrett W. Bole, P.G.

Senior Project Manager

Terracon

24 Smith Road, Suite 261, Midland, TX 79705

P 432-684-9600 | F 432-684-9608 | M 432-238-8778

bwbole@terracon.com | www.terracon.com

From: Gibson, Dan [mailto:dgibson@keyenergy.com]

Sent: Thursday, July 20, 2006 1:24 PM

To: Bole, Barrett W.

Subject: RE: Atha Well #1

If Paul won't respond, please call Wayne Price. Let him know we tried to work through Paul, but he didn't respond. Call me if anything comes up.

Thanks for your help on this.

Daniel K. Gibson, P.G.

Corporate Environmental Manager

Key Energy Services, Inc.

6 Desta Drive, Suite 4400

Midland, Texas 79705

Tel: 432.571.7536

Fax: 432.571.7173

Cell: 432.638.6134

-----Original Message-----

From: Bole, Barrett W. [mailto:BWBole@terracon.com]

Sent: Thursday, July 20, 2006 1:19 PM

To: Gibson, Dan

Subject: Atha Well #1

Dan, please review this email correspondence. I have been unable to contact Mr. Sheeley on either his cell phone or office phone. I have left messages, but they have not been returned.

Mr. Sheeley,

On behalf of Dan Gibson, at Key Energy, I am writing to inform you as to the status of the Atha Well #1 SWD. With the exception of two soil samples, the chloride results are below 1,000 ppm. Two soil samples collected at 9' in depth on the location pad, contained concentrations of total chlorides at 1,320 ppm and 1,190 ppm. These results were a decrease from samples taken at the five foot interval, which were 1,660 ppm, and 1,460 ppm.

The chloride impact as a result of off-site migration into the adjacent range land has been removed and backfilled with clean material.

Prior to performing any additional work, are these sample results low enough to satisfy the NMOCD, based on the decreasing concentrations with depth, the sample locations, and in lieu of the remedial efforts that have been performed to date.

With your approval, we are prepared to backfill the remaining two excavations (at the locations of the two soil samples) and return the site to pre-spill conditions.

Please advise

Barrett W. Bole, P.G.

Senior Project Manager

Terracon

24 Smith Road, Suite 261, Midland, TX 79705

P 432-684-9600 | F 432-684-9608 | M 432-238-8778

bwbole@terracon.com | www.terracon.com

Terracon is a dynamic and growing consulting firm of engineers and scientists

providing multiple related service lines to local, regional, and national clients.

This electronic communication and its attachments are forwarded to you for convenience. If this electronic transmittal contains Design Information or Recommendations and not just general correspondence, Terracon Consultants, Inc., and/or its affiliates ("Terracon") will submit a follow-up hard copy via mail or delivery for your records, and this hard copy will serve as a final record. In the event of conflict between electronic and hard copy documents, the hard copy will govern. This e-mail and any attachments transmitted with it are the property of Terracon and may contain information that is confidential or otherwise protected from disclosure. The information it contains is intended solely for the use of the one to whom it is addressed, and any other recipient should destroy all copies.

Sundance Services, Inc.

P.O. Box 1737 ★ Eunice, New Mexico 88231

(505) 394-2511

Ticket # 16337

Lease Operator/Shipper/Company:	Kern Energy		
Lease Name:	Jana SWB #1		
Transporter Company:	Time	AM/PM	
Date:	Vehicle No.	Driver No.	
Charge To:	berg 407		

TYPE OF MATERIAL

- | | | |
|--|---|--|
| <input type="checkbox"/> Produced Water | <input type="checkbox"/> Drilling Fluids | <input type="checkbox"/> Completion Fluids |
| <input type="checkbox"/> Tank Bottoms | <input checked="" type="checkbox"/> Contaminated Soil | <input type="checkbox"/> C-117 No.: |
| <input type="checkbox"/> Other Materials | <input type="checkbox"/> BS&W Content: | |
| Description: OLD | <input type="checkbox"/> JETOUT | <input type="checkbox"/> CALLOUT |

VOLUME OF MATERIAL

BBLs. 20 YARDS

AS A CONDITION TO SUNDANCE SERVICES, INC.'S ACCEPTANCE OF THE MATERIALS SHIPPED WITH THIS JOB TICKET, OPERATOR/SHIPPER REPRESENTS AND WARRANTS THAT THE WASTE MATERIAL SHIPPED HEREWITH IS MATERIAL EXEMPT FROM THE RESOURCE, CONSERVATION AND RECOVERY ACT OF 1976, AS AMENDED FROM TIME TO TIME, 40 U.S.C. 6901, ET SEQ., THE NM HEALTH AND SAF. CODE 361.001 ET SEQ., AND REGULATIONS RELATED THERETO, BY VIRTUE OF THE EXEMPTION AFFORDED DRILLING FLUIDS, PRODUCED WATERS, AND OTHER WASTE ASSOCIATED WITH THE EXPLORATION, DEVELOPMENT OR PRODUCTION OF CRUDE OIL OR NATURAL GAS OR GEOTHERMAL ENERGY.

ALSO AS A CONDITION TO SUNDANCE SERVICES, INC.'S ACCEPTANCE OF THE MATERIALS SHIPPED WITH THIS JOB TICKET, TRANSPORTER REPRESENTS AND WARRANTS THAT ONLY THE MATERIAL DELIVERED BY OPERATOR/SHIPPER TO TRANSPORTER IS NOW DELIVERED BY TRANSPORTER TO SUNDANCE SERVICES, INC.'S FACILITY FOR DISPOSAL.

THIS WILL CERTIFY that the above Transporter loaded the material represented by this Transporter Statement at the above described location, and that it was tendered by the above described shipper. This will certify that no additional materials were added to this load, and that the material was delivered without incident.

Sundance Services, Inc.

P.O. Box 1737 ★ Eunice, New Mexico 88231

(505) 394-2511

Ticket # 16320

Lease Operator/Shipper/Company:	Haga Sub #1		
Lease Name:	Haga Sub #1		
Transporter Company:	Time	AM/PM	
Date:	Vehicle No.	Driver No.	
Charge To:			

TYPE OF MATERIAL

- | | | |
|--|---|--|
| <input type="checkbox"/> Produced Water | <input type="checkbox"/> Drilling Fluids | <input type="checkbox"/> Completion Fluids |
| <input type="checkbox"/> Tank Bottoms | <input checked="" type="checkbox"/> Contaminated Soil | <input type="checkbox"/> C-117 No.: |
| <input type="checkbox"/> Other Materials | <input type="checkbox"/> BS&W Content: | |
| Description: O/D | | <input type="checkbox"/> JETOUT |
| | | <input type="checkbox"/> CALLOUT |

VOLUME OF MATERIAL BBLs. 20 YARDS

AS A CONDITION TO SUNDANCE SERVICES, INC.'S ACCEPTANCE OF THE MATERIALS SHIPPED WITH THIS JOB TICKET, OPERATOR/SHIPPER REPRESENTS AND WARRANTS THAT THE WASTE MATERIAL SHIPPED HEREWITH IS MATERIAL EXEMPT FROM THE RESOURCE, CONSERVATION AND RECOVERY ACT OF 1976, AS AMENDED FROM TIME TO TIME, 40 U.S.C. 6901, ET SEQ., THE NM HEALTH AND SAF. CODE 361.001 ET SEQ., AND REGULATIONS RELATED THERETO, BY VIRTUE OF THE EXEMPTION AFFORDED DRILLING FLUIDS, PRODUCED WATERS, AND OTHER WASTE ASSOCIATED WITH THE EXPLORATION, DEVELOPMENT OR PRODUCTION OF CRUDE OIL OR NATURAL GAS OR GEOTHERMAL ENERGY.

ALSO AS A CONDITION TO SUNDANCE SERVICES, INC.'S ACCEPTANCE OF THE MATERIALS SHIPPED WITH THIS JOB TICKET, TRANSPORTER REPRESENTS AND WARRANTS THAT ONLY THE MATERIAL DELIVERED BY OPERATOR/SHIPPER TO TRANSPORTER IS NOW DELIVERED BY TRANSPORTER TO SUNDANCE SERVICES, INC.'S FACILITY FOR DISPOSAL.

THIS WILL CERTIFY that the above Transporter loaded the material represented by this Transporter Statement at the above described location, and that it was tendered by the above described shipper. This will certify that no additional materials were added to this load, and that the material was delivered without incident.

Sundance Services, Inc.

P.O. Box 1737 ★ Eunice, New Mexico 88231

(505) 394-2511

Ticket # 16262

Lease Operator/Shipper/Company:	<u>Kerry Energy</u>		
Lease Name:	<u>Utah SWD #</u>		
Transporter Company:	<u>Quengda</u>	Time	AM/PM
Date:	<u>6-27-06</u>	Vehicle No.	<u>4</u>
Charge To:	<u>Kerry 107</u>	Driver No.	

TYPE OF MATERIAL

- | | | |
|--|---|--|
| <input type="checkbox"/> Produced Water | <input type="checkbox"/> Drilling Fluids | <input type="checkbox"/> Completion Fluids |
| <input type="checkbox"/> Tank Bottoms | <input checked="" type="checkbox"/> Contaminated Soil | <input type="checkbox"/> C-117 No.: |
| <input type="checkbox"/> Other Materials | <input type="checkbox"/> BS&W Content: | |
- Description: Oil ☐ JETOUT ☐ CALLOUT

VOLUME OF MATERIAL

BBLs. 20 YARDS

AS A CONDITION TO SUNDANCE SERVICES, INC.'S ACCEPTANCE OF THE MATERIALS SHIPPED WITH THIS JOB TICKET, OPERATOR/SHIPPER REPRESENTS AND WARRANTS THAT THE WASTE MATERIAL SHIPPED HEREWITH IS MATERIAL EXEMPT FROM THE RESOURCE, CONSERVATION AND RECOVERY ACT OF 1976, AS AMENDED FROM TIME TO TIME, 40 U.S.C. 6901, ET SEQ., THE NM HEALTH AND SAF. CODE 361.001 ET SEQ., AND REGULATIONS RELATED THERETO, BY VIRTUE OF THE EXEMPTION AFFORDED DRILLING FLUIDS, PRODUCED WATERS, AND OTHER WASTE ASSOCIATED WITH THE EXPLORATION, DEVELOPMENT OR PRODUCTION OF CRUDE OIL OR NATURAL GAS OR GEOTHERMAL ENERGY.

ALSO AS A CONDITION TO SUNDANCE SERVICES, INC.'S ACCEPTANCE OF THE MATERIALS SHIPPED WITH THIS JOB TICKET, TRANSPORTER REPRESENTS AND WARRANTS THAT ONLY THE MATERIAL DELIVERED BY OPERATOR/SHIPPER TO TRANSPORTER IS NOW DELIVERED BY TRANSPORTER TO SUNDANCE SERVICES, INC.'S FACILITY FOR DISPOSAL.

THIS WILL CERTIFY that the above Transporter loaded the material represented by this Transporter Statement at the above described location, and that it was tendered by the above described shipper. This will certify that no additional materials were added to this load, and that the material was delivered without incident.

Sundance Services, Inc.

P.O. Box 1737 ★ Eunice, New Mexico 88231

(505) 394-2511

Ticket # 16305

Lease Operator/Shipper/Company: <u>Verde Energy</u>	
Lease Name: <u>Albino SWB #1</u>	
Transporter Company: <u>Quang</u>	Time: <u>AM/PM</u>
Date: <u>6-27-06</u>	Vehicle No. <u>4</u>
Charge To: <u>Verde Energy</u>	Driver No. <u>4</u>

TYPE OF MATERIAL

- | | | |
|--|---|--|
| <input type="checkbox"/> Produced Water | <input type="checkbox"/> Drilling Fluids | <input type="checkbox"/> Completion Fluids |
| <input type="checkbox"/> Tank Bottoms | <input checked="" type="checkbox"/> Contaminated Soil | <input type="checkbox"/> C-117 No.: |
| <input type="checkbox"/> Other Materials | <input type="checkbox"/> BS&W Content: | |

Description: OLD

- ☐ JETOUT
☐ CALLOUT

VOLUME OF MATERIAL

BBLs. 20 YARDS

AS A CONDITION TO SUNDANCE SERVICES, INC.'S ACCEPTANCE OF THE MATERIALS SHIPPED WITH THIS JOB TICKET, OPERATOR/SHIPPER REPRESENTS AND WARRANTS THAT THE WASTE MATERIAL SHIPPED HEREWITH IS MATERIAL EXEMPT FROM THE RESOURCE, CONSERVATION AND RECOVERY ACT OF 1976, AS AMENDED FROM TIME TO TIME, 40 U.S.C. 6901, ET SEQ., THE NM HEALTH AND SAF. CODE 361.001 ET SEQ., AND REGULATIONS RELATED THERETO, BY VIRTUE OF THE EXEMPTION AFFORDED DRILLING FLUIDS, PRODUCED WATERS, AND OTHER WASTE ASSOCIATED WITH THE EXPLORATION, DEVELOPMENT OR PRODUCTION OF CRUDE OIL OR NATURAL GAS OR GEOTHERMAL ENERGY.

ALSO AS A CONDITION TO SUNDANCE SERVICES, INC.'S ACCEPTANCE OF THE MATERIALS SHIPPED WITH THIS JOB TICKET, TRANSPORTER REPRESENTS AND WARRANTS THAT ONLY THE MATERIAL DELIVERED BY OPERATOR/SHIPPER TO TRANSPORTER IS NOW DELIVERED BY TRANSPORTER TO SUNDANCE SERVICES, INC.'S FACILITY FOR DISPOSAL.

THIS WILL CERTIFY that the above Transporter loaded the material represented by this Transporter Statement at the above described location, and that it was tendered by the above described shipper. This will certify that no additional materials were added to this load, and that the material was delivered without incident.

Sundance Services, Inc.

P.O. Box 1737 ★ Eunice, New Mexico 88231
(505) 394-2511

Ticket # 16347

Lease Operator/Shipper/Company:	<u>Geothermal Energy</u>		
Lease Name:	<u>Alma Soto</u>		
Transporter Company:	<u>Geothermal</u>	Time	AM/PM
Date:	<u>6-27-66</u>	Vehicle No.	<u>4</u>
Charge To:	<u>Very</u>	Driver No.	

TYPE OF MATERIAL

- | | | |
|--|---|--|
| <input type="checkbox"/> Produced Water | <input type="checkbox"/> Drilling Fluids | <input type="checkbox"/> Completion Fluids |
| <input type="checkbox"/> Tank Bottoms | <input checked="" type="checkbox"/> Contaminated Soil | <input type="checkbox"/> C-117 No.: |
| <input type="checkbox"/> Other Materials | <input type="checkbox"/> BS&W Content: | |
| Description: <u>Oil</u> | | <input type="checkbox"/> JETOUT |
| | | <input type="checkbox"/> CALLOUT |

VOLUME OF MATERIAL

BBLs. 20 YARDS

AS A CONDITION TO SUNDANCE SERVICES, INC.'S ACCEPTANCE OF THE MATERIALS SHIPPED WITH THIS JOB TICKET, OPERATOR/SHIPPER REPRESENTS AND WARRANTS THAT THE WASTE MATERIAL SHIPPED HEREWITH IS MATERIAL EXEMPT FROM THE RESOURCE, CONSERVATION AND RECOVERY ACT OF 1976, AS AMENDED FROM TIME TO TIME, 40 U.S.C. 6901, ET SEQ., THE NM HEALTH AND SAF. CODE 361.001 ET SEQ., AND REGULATIONS RELATED THERETO, BY VIRTUE OF THE EXEMPTION AFFORDED DRILLING FLUIDS, PRODUCED WATERS, AND OTHER WASTE ASSOCIATED WITH THE EXPLORATION, DEVELOPMENT OR PRODUCTION OF CRUDE OIL OR NATURAL GAS OR GEOTHERMAL ENERGY.

ALSO AS A CONDITION TO SUNDANCE SERVICES, INC.'S ACCEPTANCE OF THE MATERIALS SHIPPED WITH THIS JOB TICKET, TRANSPORTER REPRESENTS AND WARRANTS THAT ONLY THE MATERIAL DELIVERED BY OPERATOR/SHIPPER TO TRANSPORTER IS NOW DELIVERED BY TRANSPORTER TO SUNDANCE SERVICES, INC.'S FACILITY FOR DISPOSAL.

THIS WILL CERTIFY that the above Transporter loaded the material represented by this Transporter Statement at the above described location, and that it was tendered by the above described shipper. This will certify that no additional materials were added to this load, and that the material was delivered without incident.

Sundance Services, Inc.

P.O. Box 1737 ★ Eunice, New Mexico 88231

(505) 394-2511

Ticket # 16304

Lease Operator/Shipper/Company: <u>Henry Energy</u>			
Lease Name: <u>Henry Energy</u>			
Transporter Company: <u>Henry Energy</u>		Time	AM/PM
Date: <u>6-27-06</u>	Vehicle No. <u>401</u>	Driver No. _____	
Charge To: <u>Henry Energy</u>			

TYPE OF MATERIAL

- | | | |
|--|---|---|
| <input type="checkbox"/> Produced Water | <input type="checkbox"/> Drilling Fluids | <input type="checkbox"/> Completion Fluids |
| <input type="checkbox"/> Tank Bottoms | <input checked="" type="checkbox"/> Contaminated Soil | <input type="checkbox"/> C-117 No.: |
| <input type="checkbox"/> Other Materials | <input type="checkbox"/> BS&W Content: | |
| Description: <u>OPD</u> | | <input type="checkbox"/> JETOUT
<input type="checkbox"/> CALLOUT |

VOLUME OF MATERIAL BBLs. 20 YARDS

AS A CONDITION TO SUNDANCE SERVICES, INC.'S ACCEPTANCE OF THE MATERIALS SHIPPED WITH THIS JOB TICKET, OPERATOR/SHIPPER REPRESENTS AND WARRANTS THAT THE WASTE MATERIAL SHIPPED HEREWITH IS MATERIAL EXEMPT FROM THE RESOURCE, CONSERVATION AND RECOVERY ACT OF 1976, AS AMENDED FROM TIME TO TIME, 40 U.S.C. 6901, ET SEQ., THE NM HEALTH AND SAF. CODE 361.001 ET SEQ., AND REGULATIONS RELATED THERETO, BY VIRTUE OF THE EXEMPTION AFFORDED DRILLING FLUIDS, PRODUCED WATERS, AND OTHER WASTE ASSOCIATED WITH THE EXPLORATION, DEVELOPMENT OR PRODUCTION OF CRUDE OIL OR NATURAL GAS OR GEOTHERMAL ENERGY.

ALSO AS A CONDITION TO SUNDANCE SERVICES, INC.'S ACCEPTANCE OF THE MATERIALS SHIPPED WITH THIS JOB TICKET, TRANSPORTER REPRESENTS AND WARRANTS THAT ONLY THE MATERIAL DELIVERED BY OPERATOR/SHIPPER TO TRANSPORTER IS NOW DELIVERED BY TRANSPORTER TO SUNDANCE SERVICES, INC.'S FACILITY FOR DISPOSAL.

THIS WILL CERTIFY that the above Transporter loaded the material represented by this Transporter Statement at the above described location, and that it was tendered by the above described shipper. This will certify that no additional materials were added to this load, and that the material was delivered without incident.

P.O. Box 1737 ★ Eunice, New Mexico 88231

(505) 394-2511

Ticket # 16281

Lease Operator/Shipper/Company: <u>Energy</u>	
Lease Name: <u>Energy</u>	
Transporter Company: <u>Energy</u>	Time <u>AM/PM</u>
Date: <u>6-27-00</u>	Driver No. <u>110</u>
Charge To: <u>Energy</u>	

TYPE OF MATERIAL

- | | | |
|--|---|--|
| <input type="checkbox"/> Produced Water | <input type="checkbox"/> Drilling Fluids | <input type="checkbox"/> Completion Fluids |
| <input type="checkbox"/> Tank Bottoms | <input checked="" type="checkbox"/> Contaminated Soil | <input type="checkbox"/> C-117 No.: |
| <input type="checkbox"/> Other Materials | <input type="checkbox"/> BS&W Content: | <input type="checkbox"/> JETOUT |
| Description: <u>Oil</u> | | <input type="checkbox"/> CALLOUT |

VOLUME OF MATERIAL

BBLS. 20 YARDS

AS A CONDITION TO SUNDANCE SERVICES, INC.'S ACCEPTANCE OF THE MATERIALS SHIPPED WITH THIS JOB TICKET, OPERATOR/SHIPPER REPRESENTS AND WARRANTS THAT THE WASTE MATERIAL SHIPPED HEREWITH IS MATERIAL EXEMPT FROM THE RESOURCE, CONSERVATION AND RECOVERY ACT OF 1976, AS AMENDED FROM TIME TO TIME, 40 U.S.C. 6901, ET SEQ., THE NM HEALTH AND SAF. CODE 361.001 ET SEQ., AND REGULATIONS RELATED THERETO, BY VIRTUE OF THE EXEMPTION AFFORDED DRILLING FLUIDS, PRODUCED WATERS, AND OTHER WASTE ASSOCIATED WITH THE EXPLORATION, DEVELOPMENT OR PRODUCTION OF CRUDE OIL OR NATURAL GAS OR GEOTHERMAL ENERGY.

ALSO AS A CONDITION TO SUNDANCE SERVICES, INC.'S ACCEPTANCE OF THE MATERIALS SHIPPED WITH THIS JOB TICKET, TRANSPORTER REPRESENTS AND WARRANTS THAT ONLY THE MATERIAL DELIVERED BY OPERATOR/SHIPPER TO TRANSPORTER IS NOW DELIVERED BY TRANSPORTER TO SUNDANCE SERVICES, INC.'S FACILITY FOR DISPOSAL.

THIS WILL CERTIFY that the above Transporter loaded the material represented by this Transporter Statement at the above described location, and that it was tendered by the above described shipper. This will certify that no additional materials were added to this load, and that the material was delivered without incident.

Sundance Services, Inc.

P.O. Box 1737 ★ Eunice, New Mexico 88231

(505) 394-2511

Ticket # 16260

Lease Operator/Shipper/Company: <u>Other Subs # Energy</u>	
Lease Name: <u>Other Subs # Energy</u>	
Transporter Company: <u>Other Subs # Energy</u>	Time <u> </u> AM/PM
Date: <u>6-27-00</u>	Vehicle No. <u>407</u>
Charge To: <u>Other Subs # Energy</u>	Driver No. <u> </u>

TYPE OF MATERIAL			
<input type="checkbox"/> Produced Water	<input type="checkbox"/> Drilling Fluids	<input type="checkbox"/> Completion Fluids	
<input type="checkbox"/> Tank Bottoms	<input checked="" type="checkbox"/> Contaminated Soil	<input type="checkbox"/> C-117 No.:	
<input type="checkbox"/> Other Materials	<input type="checkbox"/> BS&W Content:		
Description: <u>Oil</u>		<input type="checkbox"/> JETOUT	
		<input type="checkbox"/> CALLOUT	

VOLUME OF MATERIAL	BBLS.	<u>20</u>	YARDS
--------------------	-------	-----------	-------

AS A CONDITION TO SUNDANCE SERVICES, INC.'S ACCEPTANCE OF THE MATERIALS SHIPPED WITH THIS JOB TICKET, OPERATOR/SHIPPER REPRESENTS AND WARRANTS THAT THE WASTE MATERIAL SHIPPED HEREWITH IS MATERIAL EXEMPT FROM THE RESOURCE, CONSERVATION AND RECOVERY ACT OF 1976, AS AMENDED FROM TIME TO TIME, 40 U.S.C. 6901, ET SEQ., THE NM HEALTH AND SAF. CODE 361.001 ET SEQ., AND REGULATIONS RELATED THERETO, BY VIRTUE OF THE EXEMPTION AFFORDED DRILLING FLUIDS, PRODUCED WATERS, AND OTHER WASTE ASSOCIATED WITH THE EXPLORATION, DEVELOPMENT OR PRODUCTION OF CRUDE OIL OR NATURAL GAS OR GEOTHERMAL ENERGY.

ALSO AS A CONDITION TO SUNDANCE SERVICES, INC.'S ACCEPTANCE OF THE MATERIALS SHIPPED WITH THIS JOB TICKET, TRANSPORTER REPRESENTS AND WARRANTS THAT ONLY THE MATERIAL DELIVERED BY OPERATOR/SHIPPER TO TRANSPORTER IS NOW DELIVERED BY TRANSPORTER TO SUNDANCE SERVICES, INC.'S FACILITY FOR DISPOSAL.

THIS WILL CERTIFY that the above Transporter loaded the material represented by this Transporter Statement at the above described location, and that it was tendered by the above described shipper. This will certify that no additional materials were added to this load, and that the material was delivered without incident.

Sundance Services, Inc.

P.O. Box 1737 ★ Eunice, New Mexico 88231

(505) 394-2511

Ticket # 16355

Lease Operator/Shipper/Company:	Key E-		
Lease Name:	Alpha Well #1		
Transporter Company:	Trigo J	Time	AM/PM
Date:	6/27/06	Vehicle No. #	401
Charge To:	Key E 407		
Driver No.			

TYPE OF MATERIAL

- | | | |
|--|---|---|
| <input type="checkbox"/> Produced Water | <input type="checkbox"/> Drilling Fluids | <input type="checkbox"/> Completion Fluids |
| <input type="checkbox"/> Tank Bottoms | <input checked="" type="checkbox"/> Contaminated Soil | <input type="checkbox"/> C-117 No.: |
| <input type="checkbox"/> Other Materials | <input type="checkbox"/> BS&W Content: | |
| Description: | O/D | <input type="checkbox"/> JETOUT
<input type="checkbox"/> CALLOUT |

VOLUME OF MATERIAL BBLs. 20 YARDS

AS A CONDITION TO SUNDANCE SERVICES, INC.'S ACCEPTANCE OF THE MATERIALS SHIPPED WITH THIS JOB TICKET, OPERATOR/SHIPPER REPRESENTS AND WARRANTS THAT THE WASTE MATERIAL SHIPPED HEREWITH IS MATERIAL EXEMPT FROM THE RESOURCE, CONSERVATION AND RECOVERY ACT OF 1976, AS AMENDED FROM TIME TO TIME, 40 U.S.C. 6901, ET SEQ., THE NM HEALTH AND SAF. CODE 361.001 ET SEQ., AND REGULATIONS RELATED THERETO, BY VIRTUE OF THE EXEMPTION AFFORDED DRILLING FLUIDS, PRODUCED WATERS, AND OTHER WASTE ASSOCIATED WITH THE EXPLORATION, DEVELOPMENT OR PRODUCTION OF CRUDE OIL OR NATURAL GAS OR GEOTHERMAL ENERGY.

ALSO AS A CONDITION TO SUNDANCE SERVICES, INC.'S ACCEPTANCE OF THE MATERIALS SHIPPED WITH THIS JOB TICKET, TRANSPORTER REPRESENTS AND WARRANTS THAT ONLY THE MATERIAL DELIVERED BY OPERATOR/SHIPPER TO TRANSPORTER IS NOW DELIVERED BY TRANSPORTER TO SUNDANCE SERVICES, INC.'S FACILITY FOR DISPOSAL.

THIS WILL CERTIFY that the above Transporter loaded the material represented by this Transporter Statement at the above described location, and that it was tendered by the above described shipper. This will certify that no additional materials were added to this load, and that the material was delivered without incident.

Ticket # 16346

Lease Operator/Shipper/Company: <u>Lease Services</u>			
Lease Name: <u>Lease Services</u>			
Transporter Company: <u>Lease Services</u>		Time	AM/PM
Date: <u>6-27-06</u>		Driver No. <u>4101</u>	
Charge To: <u>Lease</u>		Vehicle No. <u>4101</u>	

TYPE OF MATERIAL

- | | | |
|--|---|--|
| <input type="checkbox"/> Produced Water | <input type="checkbox"/> Drilling Fluids | <input type="checkbox"/> Completion Fluids |
| <input type="checkbox"/> Tank Bottoms | <input checked="" type="checkbox"/> Contaminated Soil | <input type="checkbox"/> C-117 No.: |
| <input type="checkbox"/> Other Materials | <input type="checkbox"/> BS&W Content: | |
| Description: <u>D/D</u> | | <input type="checkbox"/> JETOUT |
| | | <input type="checkbox"/> CALLOUT |

VOLUME OF MATERIAL

BBLs. 20 ARDS

AS A CONDITION TO SUNDANCE SERVICES, INC.'S ACCEPTANCE OF THE MATERIALS SHIPPED WITH THIS JOB TICKET, OPERATOR/SHIPPER REPRESENTS AND WARRANTS THAT THE WASTE MATERIAL SHIPPED HEREWITH IS MATERIAL EXEMPT FROM THE RESOURCE, CONSERVATION AND RECOVERY ACT OF 1976, AS AMENDED FROM TIME TO TIME, 40 U.S.C. 6901, ET SEQ., THE NM HEALTH AND SAF. CODE 361.001 ET SEQ., AND REGULATIONS RELATED THERETO, BY VIRTUE OF THE EXEMPTION AFFORDED DRILLING FLUIDS, PRODUCED WATERS, AND OTHER WASTE ASSOCIATED WITH THE EXPLORATION, DEVELOPMENT OR PRODUCTION OF CRUDE OIL OR NATURAL GAS OR GEOTHERMAL ENERGY.

ALSO AS A CONDITION TO SUNDANCE SERVICES, INC.'S ACCEPTANCE OF THE MATERIALS SHIPPED WITH THIS JOB TICKET, TRANSPORTER REPRESENTS AND WARRANTS THAT ONLY THE MATERIAL DELIVERED BY OPERATOR/SHIPPER TO TRANSPORTER IS NOW DELIVERED BY TRANSPORTER TO SUNDANCE SERVICES, INC.'S FACILITY FOR DISPOSAL.

THIS WILL CERTIFY that the above Transporter loaded the material represented by this Transporter Statement at the above described location, and that it was tendered by the above described shipper. This will certify that no additional materials were added to this load, and that the material was delivered without incident.

Sundance Services, Inc.

P.O. Box 1737 ★ Eunice, New Mexico 88231

(505) 394-2511

Ticket # 16333

Lease Operator/Shipper/Company: Valley Energy

Lease Name: Atchua Sub #1

Transporter Company: Shupoley

Time AM/PM

Date: 6-27-06 Vehicle No. 1101

Driver No.

Charge To: Valley 1107

TYPE OF MATERIAL

- | | | |
|--|---|--|
| <input type="checkbox"/> Produced Water | <input type="checkbox"/> Drilling Fluids | <input type="checkbox"/> Completion Fluids |
| <input type="checkbox"/> Tank Bottoms | <input checked="" type="checkbox"/> Contaminated Soil | <input type="checkbox"/> C-117 No.: |
| <input type="checkbox"/> Other Materials | <input type="checkbox"/> BS&W Content: | |

Description: O/P ☐ JETOUT ☐ CALLOUT

VOLUME OF MATERIAL

BBLS. 20 YARDS

AS A CONDITION TO SUNDANCE SERVICES, INC.'S ACCEPTANCE OF THE MATERIALS SHIPPED WITH THIS JOB TICKET, OPERATOR/SHIPPER REPRESENTS AND WARRANTS THAT THE WASTE MATERIAL SHIPPED HEREWITH IS MATERIAL EXEMPT FROM THE RESOURCE, CONSERVATION AND RECOVERY ACT OF 1976, AS AMENDED FROM TIME TO TIME, 40 U.S.C. 6901, ET SEQ., THE NM HEALTH AND SAF. CODE 361.001 ET SEQ., AND REGULATIONS RELATED THERETO, BY VIRTUE OF THE EXEMPTION AFFORDED DRILLING FLUIDS, PRODUCED WATERS, AND OTHER WASTE ASSOCIATED WITH THE EXPLORATION, DEVELOPMENT OR PRODUCTION OF CRUDE OIL OR NATURAL GAS OR GEOTHERMAL ENERGY.

ALSO AS A CONDITION TO SUNDANCE SERVICES, INC.'S ACCEPTANCE OF THE MATERIALS SHIPPED WITH THIS JOB TICKET, TRANSPORTER REPRESENTS AND WARRANTS THAT ONLY THE MATERIAL DELIVERED BY OPERATOR/SHIPPER TO TRANSPORTER IS NOW DELIVERED BY TRANSPORTER TO SUNDANCE SERVICES, INC.'S FACILITY FOR DISPOSAL.

THIS WILL CERTIFY that the above Transporter loaded the material represented by this Transporter Statement at the above described location, and that it was tendered by the above described shipper. This will certify that no additional materials were added to this load, and that the material was delivered without incident.

Sundance Services, Inc.

P.O. Box 1737 ★ Eunice, New Mexico 88231

(505) 394-2511

Ticket # 16319

Lease Operator/Shipper/Company:	Harg Energy		
Lease Name:	Harg Energy		
Transporter Company:	Time	AM/PM	
Date:	Vehicle No.	Driver No.	
Charge To:	Harg 401		

TYPE OF MATERIAL

- | | | |
|--|---|--|
| <input type="checkbox"/> Produced Water | <input type="checkbox"/> Drilling Fluids | <input type="checkbox"/> Completion Fluids |
| <input type="checkbox"/> Tank Bottoms | <input checked="" type="checkbox"/> Contaminated Soil | <input type="checkbox"/> C-117 No.: |
| <input type="checkbox"/> Other Materials | <input type="checkbox"/> BS&W Content: | |

Description: O/D ☐ JETOUT ☐ CALLOUT

VOLUME OF MATERIAL BBLs. 20 YARDS

AS A CONDITION TO SUNDANCE SERVICES, INC.'S ACCEPTANCE OF THE MATERIALS SHIPPED WITH THIS JOB TICKET, OPERATOR/SHIPPER REPRESENTS AND WARRANTS THAT THE WASTE MATERIAL SHIPPED HEREWITH IS MATERIAL EXEMPT FROM THE RESOURCE, CONSERVATION AND RECOVERY ACT OF 1976, AS AMENDED FROM TIME TO TIME, 40 U.S.C. 6901, ET SEQ., THE NM HEALTH AND SAF. CODE 361.001 ET SEQ., AND REGULATIONS RELATED THERETO, BY VIRTUE OF THE EXEMPTION AFFORDED DRILLING FLUIDS, PRODUCED WATERS, AND OTHER WASTE ASSOCIATED WITH THE EXPLORATION, DEVELOPMENT OR PRODUCTION OF CRUDE OIL OR NATURAL GAS OR GEOTHERMAL ENERGY.

ALSO AS A CONDITION TO SUNDANCE SERVICES, INC.'S ACCEPTANCE OF THE MATERIALS SHIPPED WITH THIS JOB TICKET, TRANSPORTER REPRESENTS AND WARRANTS THAT ONLY THE MATERIAL DELIVERED BY OPERATOR/SHIPPER TO TRANSPORTER IS NOW DELIVERED BY TRANSPORTER TO SUNDANCE SERVICES, INC.'S FACILITY FOR DISPOSAL.

THIS WILL CERTIFY that the above Transporter loaded the material represented by this Transporter Statement at the above described location, and that it was tendered by the above described shipper. This will certify that no additional materials were added to this load, and that the material was delivered without incident.

Sundance Services, Inc.

P.O. Box 1737 ★ Eunice, New Mexico 88231

(505) 394-2511

Ticket # 16317

Lease Operator/Shipper/Company:	<u>Key Energy</u>		
Lease Name:	<u>Alpha well #1</u>		
Transporter Company:	<u>Delta Tech.</u>	Time	<u>AM/PM</u>
Date:	<u>6/27/86</u>	Vehicle No. #	<u>D-1</u> Driver No.
Charge To:	<u>Key E. Co.</u>		

TYPE OF MATERIAL

- | | | |
|--|---|---|
| <input type="checkbox"/> Produced Water | <input type="checkbox"/> Drilling Fluids | <input type="checkbox"/> Completion Fluids |
| <input type="checkbox"/> Tank Bottoms | <input checked="" type="checkbox"/> Contaminated Soil | <input type="checkbox"/> C-117 No.: |
| <input type="checkbox"/> Other Materials | <input type="checkbox"/> BS&W Content: | |
| Description: | <u>Oil</u> | <input type="checkbox"/> JETOUT
<input type="checkbox"/> CALLOUT |

VOLUME OF MATERIAL BBLs. 20 YARDS

AS A CONDITION TO SUNDANCE SERVICES, INC.'S ACCEPTANCE OF THE MATERIALS SHIPPED WITH THIS JOB TICKET, OPERATOR/SHIPPER REPRESENTS AND WARRANTS THAT THE WASTE MATERIAL SHIPPED HEREWITH IS MATERIAL EXEMPT FROM THE RESOURCE, CONSERVATION AND RECOVERY ACT OF 1976, AS AMENDED FROM TIME TO TIME, 40 U.S.C. 6901, ET SEQ., THE NM HEALTH AND SAF. CODE 361.001 ET SEQ., AND REGULATIONS RELATED THERETO, BY VIRTUE OF THE EXEMPTION AFFORDED DRILLING FLUIDS, PRODUCED WATERS, AND OTHER WASTE ASSOCIATED WITH THE EXPLORATION, DEVELOPMENT OR PRODUCTION OF CRUDE OIL OR NATURAL GAS OR GEOTHERMAL ENERGY.

ALSO AS A CONDITION TO SUNDANCE SERVICES, INC.'S ACCEPTANCE OF THE MATERIALS SHIPPED WITH THIS JOB TICKET, TRANSPORTER REPRESENTS AND WARRANTS THAT ONLY THE MATERIAL DELIVERED BY OPERATOR/SHIPPER TO TRANSPORTER IS NOW DELIVERED BY TRANSPORTER TO SUNDANCE SERVICES, INC.'S FACILITY FOR DISPOSAL.

THIS WILL CERTIFY that the above Transporter loaded the material represented by this Transporter Statement at the above described location, and that it was tendered by the above described shipper. This will certify that no additional materials were added to this load, and that the material was delivered without incident.

Sundance Services, Inc.

P.O. Box 1737 ★ Eunice, New Mexico 88231

(505) 394-2511

Ticket # 16279

Lease Operator/Shipper/Company:	<u>Planet Energy</u>		
Lease Name:	<u>W. Eugene Smith #1</u>		
Transporter Company:	<u>Wabco</u>	Time	AM/PM
Date:	<u>6-27-00</u>	Vehicle No.	<u>10-1</u>
Charge To:	<u>Wabco</u>	Driver No.	

TYPE OF MATERIAL

- | | | |
|--|---|--|
| <input type="checkbox"/> Produced Water | <input type="checkbox"/> Drilling Fluids | <input type="checkbox"/> Completion Fluids |
| <input type="checkbox"/> Tank Bottoms | <input checked="" type="checkbox"/> Contaminated Soil | <input type="checkbox"/> C-117 No.: |
| <input type="checkbox"/> Other Materials | <input type="checkbox"/> BS&W Content: | |
| Description: <u>OLD</u> | | <input type="checkbox"/> JETOUT |
| | | <input type="checkbox"/> CALLOUT |

VOLUME OF MATERIAL	BBLs. <u>20</u>	YARDS
--------------------	-----------------	-------

AS A CONDITION TO SUNDANCE SERVICES, INC.'S ACCEPTANCE OF THE MATERIALS SHIPPED WITH THIS JOB TICKET, OPERATOR/SHIPPER REPRESENTS AND WARRANTS THAT THE WASTE MATERIAL SHIPPED HEREWITH IS MATERIAL EXEMPT FROM THE RESOURCE, CONSERVATION AND RECOVERY ACT OF 1976, AS AMENDED FROM TIME TO TIME, 40 U.S.C. 6901, ET SEQ., THE NM HEALTH AND SAF. CODE 361.001 ET SEQ., AND REGULATIONS RELATED THERETO, BY VIRTUE OF THE EXEMPTION AFFORDED DRILLING FLUIDS, PRODUCED WATERS, AND OTHER WASTE ASSOCIATED WITH THE EXPLORATION, DEVELOPMENT OR PRODUCTION OF CRUDE OIL OR NATURAL GAS OR GEOTHERMAL ENERGY.

ALSO AS A CONDITION TO SUNDANCE SERVICES, INC.'S ACCEPTANCE OF THE MATERIALS SHIPPED WITH THIS JOB TICKET, TRANSPORTER REPRESENTS AND WARRANTS THAT ONLY THE MATERIAL DELIVERED BY OPERATOR/SHIPPER TO TRANSPORTER IS NOW DELIVERED BY TRANSPORTER TO SUNDANCE SERVICES, INC.'S FACILITY FOR DISPOSAL.

THIS WILL CERTIFY that the above Transporter loaded the material represented by this Transporter Statement at the above described location, and that it was tendered by the above described shipper. This will certify that no additional materials were added to this load, and that the material was delivered without incident.

Sundance Services, Inc.

P.O. Box 1737 ★ Eunice, New Mexico 88231

(505) 394-2511

Ticket # 16258

Lease Operator/Shipper/Company:	<u>Ward Services</u>		
Lease Name:	<u>Itasca Supp #1</u>		
Transporter Company:	<u>Ward</u>	Time	AM/PM
Date:	<u>6-27-00</u>	Vehicle No.	<u>W-1</u>
Charge To:	<u>Ward</u>	Driver No.	

TYPE OF MATERIAL

- | | | |
|--|---|--|
| <input type="checkbox"/> Produced Water | <input type="checkbox"/> Drilling Fluids | <input type="checkbox"/> Completion Fluids |
| <input type="checkbox"/> Tank Bottoms | <input checked="" type="checkbox"/> Contaminated Soil | <input type="checkbox"/> C-117 No.: |
| <input type="checkbox"/> Other Materials | <input type="checkbox"/> BS&W Content: | |
| Description: <u>Oil</u> | <input type="checkbox"/> JETOUT | <input type="checkbox"/> CALLOUT |

VOLUME OF MATERIAL

BBLS. 20 YARDS

AS A CONDITION TO SUNDANCE SERVICES, INC.'S ACCEPTANCE OF THE MATERIALS SHIPPED WITH THIS JOB TICKET, OPERATOR/SHIPPER REPRESENTS AND WARRANTS THAT THE WASTE MATERIAL SHIPPED HEREWITH IS MATERIAL EXEMPT FROM THE RESOURCE, CONSERVATION AND RECOVERY ACT OF 1976, AS AMENDED FROM TIME TO TIME, 40 U.S.C. 6901, ET SEQ., THE NM HEALTH AND SAF. CODE 361.001 ET SEQ., AND REGULATIONS RELATED THERETO, BY VIRTUE OF THE EXEMPTION AFFORDED DRILLING FLUIDS, PRODUCED WATERS, AND OTHER WASTE ASSOCIATED WITH THE EXPLORATION, DEVELOPMENT OR PRODUCTION OF CRUDE OIL OR NATURAL GAS OR GEOTHERMAL ENERGY.

ALSO AS A CONDITION TO SUNDANCE SERVICES, INC.'S ACCEPTANCE OF THE MATERIALS SHIPPED WITH THIS JOB TICKET, TRANSPORTER REPRESENTS AND WARRANTS THAT ONLY THE MATERIAL DELIVERED BY OPERATOR/SHIPPER TO TRANSPORTER IS NOW DELIVERED BY TRANSPORTER TO SUNDANCE SERVICES, INC.'S FACILITY FOR DISPOSAL.

THIS WILL CERTIFY that the above Transporter loaded the material represented by this Transporter Statement at the above described location, and that it was tendered by the above described shipper. This will certify that no additional materials were added to this load, and that the material was delivered without incident.

Sundance Services, Inc.

P.O. Box 1737 ★ Eunice, New Mexico 88231

(505) 394-2511

Ticket # 16300

Lease Operator/Shipper/Company:	<i>Energy</i>		
Lease Name:	<i>Attanasio Sub #1</i>		
Transporter Company:	<i>Valco</i>	Time	AM/PM
Date:	<i>6-27-06</i>	Vehicle No.	<i>10-1</i>
Charge To:	<i>Energy</i>	Driver No.	

TYPE OF MATERIAL

- | | | |
|--|---|--|
| <input type="checkbox"/> Produced Water | <input type="checkbox"/> Drilling Fluids | <input type="checkbox"/> Completion Fluids |
| <input type="checkbox"/> Tank Bottoms | <input checked="" type="checkbox"/> Contaminated Soil | <input type="checkbox"/> C-117 No.: |
| <input type="checkbox"/> Other Materials | <input type="checkbox"/> BS&W Content: | |
| Description: <i>D/D</i> | <input type="checkbox"/> JETOUT | <input type="checkbox"/> CALLOUT |

VOLUME OF MATERIAL

BBLs. *20* YARDS

AS A CONDITION TO SUNDANCE SERVICES, INC.'S ACCEPTANCE OF THE MATERIALS SHIPPED WITH THIS JOB TICKET, OPERATOR/SHIPPER REPRESENTS AND WARRANTS THAT THE WASTE MATERIAL SHIPPED HEREWITH IS MATERIAL EXEMPT FROM THE RESOURCE, CONSERVATION AND RECOVERY ACT OF 1976, AS AMENDED FROM TIME TO TIME, 40 U.S.C. 6901, ET SEQ., THE NM HEALTH AND SAF. CODE 361.001 ET SEQ., AND REGULATIONS RELATED THERETO, BY VIRTUE OF THE EXEMPTION AFFORDED DRILLING FLUIDS, PRODUCED WATERS, AND OTHER WASTE ASSOCIATED WITH THE EXPLORATION, DEVELOPMENT OR PRODUCTION OF CRUDE OIL OR NATURAL GAS OR GEOTHERMAL ENERGY.

ALSO AS A CONDITION TO SUNDANCE SERVICES, INC.'S ACCEPTANCE OF THE MATERIALS SHIPPED WITH THIS JOB TICKET, TRANSPORTER REPRESENTS AND WARRANTS THAT ONLY THE MATERIAL DELIVERED BY OPERATOR/SHIPPER TO TRANSPORTER IS NOW DELIVERED BY TRANSPORTER TO SUNDANCE SERVICES, INC.'S FACILITY FOR DISPOSAL.

THIS WILL CERTIFY that the above Transporter loaded the material represented by this Transporter Statement at the above described location, and that it was tendered by the above described shipper. This will certify that no additional materials were added to this load, and that the material was delivered without incident.

Sundance Services, Inc.

P.O. Box 1737 ★ Eunice, New Mexico 88231

(505) 394-2511

Ticket # 16332

Lease Operator/Shipper/Company:	Kura Energy		
Lease Name:	Huaq SUB #1		
Transporter Company:	Waco	Time	AM/PM
Date:	6-27-06	Vehicle No.	0-1
Charge To:	Kura Energy		
Driver No.			

TYPE OF MATERIAL

- | | | |
|--|---|---|
| <input type="checkbox"/> Produced Water | <input type="checkbox"/> Drilling Fluids | <input type="checkbox"/> Completion Fluids |
| <input type="checkbox"/> Tank Bottoms | <input checked="" type="checkbox"/> Contaminated Soil | <input type="checkbox"/> C-117 No.: |
| <input type="checkbox"/> Other Materials | <input type="checkbox"/> BS&W Content: | |
| Description: O/D | | <input type="checkbox"/> JETOUT
<input type="checkbox"/> CALLOUT |

VOLUME OF MATERIAL

BBLs. 20 YARDS

AS A CONDITION TO SUNDANCE SERVICES, INC.'S ACCEPTANCE OF THE MATERIALS SHIPPED WITH THIS JOB TICKET, OPERATOR/SHIPPER REPRESENTS AND WARRANTS THAT THE WASTE MATERIAL SHIPPED HEREWITH IS MATERIAL EXEMPT FROM THE RESOURCE, CONSERVATION AND RECOVERY ACT OF 1976, AS AMENDED FROM TIME TO TIME, 40 U.S.C. 6901, ET SEQ., THE NM HEALTH AND SAF. CODE 361.001 ET SEQ., AND REGULATIONS RELATED THERETO, BY VIRTUE OF THE EXEMPTION AFFORDED DRILLING FLUIDS, PRODUCED WATERS, AND OTHER WASTE ASSOCIATED WITH THE EXPLORATION, DEVELOPMENT OR PRODUCTION OF CRUDE OIL OR NATURAL GAS OR GEOTHERMAL ENERGY.

ALSO AS A CONDITION TO SUNDANCE SERVICES, INC.'S ACCEPTANCE OF THE MATERIALS SHIPPED WITH THIS JOB TICKET, TRANSPORTER REPRESENTS AND WARRANTS THAT ONLY THE MATERIAL DELIVERED BY OPERATOR/SHIPPER TO TRANSPORTER IS NOW DELIVERED BY TRANSPORTER TO SUNDANCE SERVICES, INC.'S FACILITY FOR DISPOSAL.

THIS WILL CERTIFY that the above Transporter loaded the material represented by this Transporter Statement at the above described location, and that it was tendered by the above described shipper. This will certify that no additional materials were added to this load, and that the material was delivered without incident.

Sundance Services, Inc.

P.O. Box 1737 ★ Eunice, New Mexico 88231

(505) 394-2511

Ticket # 16345

Lease Operator/Shipper/Company: Hand SUD #1

Lease Name: Hand SUD #1

Transporter Company: Hand SUD #1

Time AM/PM

Date: 10-27-66 Vehicle No. 4070-1

Driver No. 4070-1

Charge To: Hand SUD #1

TYPE OF MATERIAL

☐ Produced Water

☐

☐ Drilling Fluids

☐

☐ Completion Fluids

☐ Tank Bottoms

☒

☐ Contaminated Soil

☐

☐ C-117 No.:

☐ Other Materials

☐

☐ BS&W Content:

☐ JETOUT

☐ CALLOUT

Description: Oil

VOLUME OF MATERIAL

BBLS.

20 YARDS

AS A CONDITION TO SUNDANCE SERVICES, INC.'S ACCEPTANCE OF THE MATERIALS SHIPPED WITH THIS JOB TICKET, OPERATOR/SHIPPER REPRESENTS AND WARRANTS THAT THE WASTE MATERIAL SHIPPED HEREWITH IS MATERIAL EXEMPT FROM THE RESOURCE, CONSERVATION AND RECOVERY ACT OF 1976, AS AMENDED FROM TIME TO TIME, 40 U.S.C. 6901, ET SEQ., THE NM HEALTH AND SAF. CODE 361.001 ET SEQ., AND REGULATIONS RELATED THERETO, BY VIRTUE OF THE EXEMPTION AFFORDED DRILLING FLUIDS, PRODUCED WATERS, AND OTHER WASTE ASSOCIATED WITH THE EXPLORATION, DEVELOPMENT OR PRODUCTION OF CRUDE OIL OR NATURAL GAS OR GEOTHERMAL ENERGY.

ALSO AS A CONDITION TO SUNDANCE SERVICES, INC.'S ACCEPTANCE OF THE MATERIALS SHIPPED WITH THIS JOB TICKET, TRANSPORTER REPRESENTS AND WARRANTS THAT ONLY THE MATERIAL DELIVERED BY OPERATOR/SHIPPER TO TRANSPORTER IS NOW DELIVERED BY TRANSPORTER TO SUNDANCE SERVICES, INC.'S FACILITY FOR DISPOSAL.

THIS WILL CERTIFY that the above Transporter loaded the material represented by this Transporter Statement at the above described location, and that it was tendered by the above described shipper. This will certify that no additional materials were added to this load, and that the material was delivered without incident.

Sundance Services, Inc.

P.O. Box 1737 ★ Eunice, New Mexico 88231

(505) 394-2511

Ticket # 16445

Lease Operator/Shipper/Company: <u>Kearney Services</u>		
Lease Name: <u>Wells</u>		
Transporter Company: <u>Wells</u>	Time	AM/PM
Date: <u>6/24/10</u>	Vehicle No. <u>0-1</u>	Driver No. _____
Charge To: <u>Kearney Services</u>		

TYPE OF MATERIAL

- | | | |
|--|--|--|
| <input type="checkbox"/> Produced Water | <input type="checkbox"/> Drilling Fluids | <input type="checkbox"/> Completion Fluids |
| <input type="checkbox"/> Tank Bottoms | <input type="checkbox"/> Contaminated Soil | <input type="checkbox"/> C-117 No.: |
| <input type="checkbox"/> Other Materials | <input type="checkbox"/> BS&W Content: | |

Description: C/W

- ☐ JETOUT
☐ CALLOUT

VOLUME OF MATERIAL

BBLS.

20 YARDS

AS A CONDITION TO SUNDANCE SERVICES, INC.'S ACCEPTANCE OF THE MATERIALS SHIPPED WITH THIS JOB TICKET, OPERATOR/SHIPPER REPRESENTS AND WARRANTS THAT THE WASTE MATERIAL SHIPPED HERewith IS MATERIAL EXEMPT FROM THE RESOURCE, CONSERVATION AND RECOVERY ACT OF 1976, AS AMENDED FROM TIME TO TIME, 40 U.S.C. 6901, ET SEQ., THE NM HEALTH AND SAF. CODE 361.001 ET SEQ., AND REGULATIONS RELATED THERETO, BY VIRTUE OF THE EXEMPTION AFFORDED DRILLING FLUIDS, PRODUCED WATERS, AND OTHER WASTE ASSOCIATED WITH THE EXPLORATION, DEVELOPMENT OR PRODUCTION OF CRUDE OIL OR NATURAL GAS OR GEOTHERMAL ENERGY.

ALSO AS A CONDITION TO SUNDANCE SERVICES, INC.'S ACCEPTANCE OF THE MATERIALS SHIPPED WITH THIS JOB TICKET, TRANSPORTER REPRESENTS AND WARRANTS THAT ONLY THE MATERIAL DELIVERED BY OPERATOR/SHIPPER TO TRANSPORTER IS NOW DELIVERED BY TRANSPORTER TO SUNDANCE SERVICES, INC.'S FACILITY FOR DISPOSAL.

THIS WILL CERTIFY that the above Transporter loaded the material represented by this Transporter Statement at the above described location, and that it was tendered by the above described shipper. This will certify that no additional materials were added to this load, and that the material was delivered without incident.

DRIVER: [Signature]

FACILITY REPRESENTATIVE: [Signature]

Sundance Services, Inc.

P.O. Box 1737 ★ Eunice, New Mexico 88231

(505) 394-2511

Ticket # 16399

Lease Operator/Shipper/Company: KEY

Lease Name: Atha well #11

Transporter Company: Triple T

Time _____ AM/PM

Date: 6/28/06 Vehicle No. # 401

Driver No. _____

Charge To: KEY

TYPE OF MATERIAL

- | | | |
|--|---|--|
| <input type="checkbox"/> Produced Water | <input type="checkbox"/> Drilling Fluids | <input type="checkbox"/> Completion Fluids |
| <input type="checkbox"/> Tank Bottoms | <input checked="" type="checkbox"/> Contaminated Soil | <input type="checkbox"/> C-117 No.: |
| <input type="checkbox"/> Other Materials | <input type="checkbox"/> BS&W Content: | |

Description: contaminated

- ☐ JETOUT
☐ CALLOUT

VOLUME OF MATERIAL

BBLS.

20 YARDS

AS A CONDITION TO SUNDANCE SERVICES, INC.'S ACCEPTANCE OF THE MATERIALS SHIPPED WITH THIS JOB TICKET, OPERATOR/SHIPPER REPRESENTS AND WARRANTS THAT THE WASTE MATERIAL SHIPPED HERewith IS MATERIAL EXEMPT FROM THE RESOURCE, CONSERVATION AND RECOVERY ACT OF 1976, AS AMENDED FROM TIME TO TIME, 40 U.S.C. 6901, ET SEQ., THE NM HEALTH AND SAF. CODE 361.001 ET SEQ., AND REGULATIONS RELATED THERETO, BY VIRTUE OF THE EXEMPTION AFFORDED DRILLING FLUIDS, PRODUCED WATERS, AND OTHER WASTE ASSOCIATED WITH THE EXPLORATION, DEVELOPMENT OR PRODUCTION OF CRUDE OIL OR NATURAL GAS OR GEOTHERMAL ENERGY.

ALSO AS A CONDITION TO SUNDANCE SERVICES, INC.'S ACCEPTANCE OF THE MATERIALS SHIPPED WITH THIS JOB TICKET, TRANSPORTER REPRESENTS AND WARRANTS THAT ONLY THE MATERIAL DELIVERED BY OPERATOR/SHIPPER TO TRANSPORTER IS NOW DELIVERED BY TRANSPORTER TO SUNDANCE SERVICES, INC.'S FACILITY FOR DISPOSAL.

THIS WILL CERTIFY that the above Transporter loaded the material represented by this Transporter Statement at the above described location, and that it was tendered by the above described shipper. This will certify that no additional materials were added to this load, and that the material was delivered without incident.

DRIVER: Juanita Moreno

FACILITY REPRESENTATIVE: Billy Koon

Sundance Services, Inc.

P.O. Box 1737 ★ Eunice, New Mexico 88231

(505) 394-2511

Ticket # 16381

Lease Operator/Shipper/Company: <u>Kerry Enterprise</u>		
Lease Name: <u>Atha #1</u>		
Transporter Company: <u>Triple S</u>	Time	AM/PM
Date: <u>6-28-06</u>	Vehicle No. <u>401</u>	Driver No.
Charge To: <u>Kerry</u>		

TYPE OF MATERIAL

- | | | |
|--|---|--|
| <input type="checkbox"/> Produced Water | <input type="checkbox"/> Drilling Fluids | <input type="checkbox"/> Completion Fluids |
| <input type="checkbox"/> Tank Bottoms | <input checked="" type="checkbox"/> Contaminated Soil | <input type="checkbox"/> C-117 No.: |
| <input type="checkbox"/> Other Materials | <input type="checkbox"/> BS&W Content: | |

Description: o/d

- ☐ JETOUT
☐ CALLOUT

VOLUME OF MATERIAL

BBLS. 20 YARDS

AS A CONDITION TO SUNDANCE SERVICES, INC.'S ACCEPTANCE OF THE MATERIALS SHIPPED WITH THIS JOB TICKET, OPERATOR/SHIPPER REPRESENTS AND WARRANTS THAT THE WASTE MATERIAL SHIPPED HERewith IS MATERIAL EXEMPT FROM THE RESOURCE, CONSERVATION AND RECOVERY ACT OF 1976, AS AMENDED FROM TIME TO TIME, 40 U.S.C. 6901, ET SEQ., THE NM HEALTH AND SAF. CODE 361.001 ET SEQ., AND REGULATIONS RELATED THERETO, BY VIRTUE OF THE EXEMPTION AFFORDED DRILLING FLUIDS, PRODUCED WATERS, AND OTHER WASTE ASSOCIATED WITH THE EXPLORATION, DEVELOPMENT OR PRODUCTION OF CRUDE OIL OR NATURAL GAS OR GEOTHERMAL ENERGY.

ALSO AS A CONDITION TO SUNDANCE SERVICES, INC.'S ACCEPTANCE OF THE MATERIALS SHIPPED WITH THIS JOB TICKET, TRANSPORTER REPRESENTS AND WARRANTS THAT ONLY THE MATERIAL DELIVERED BY OPERATOR/SHIPPER TO TRANSPORTER IS NOW DELIVERED BY TRANSPORTER TO SUNDANCE SERVICES, INC.'S FACILITY FOR DISPOSAL.

THIS WILL CERTIFY that the above Transporter loaded the material represented by this Transporter Statement at the above described location, and that it was tendered by the above described shipper. This will certify that no additional materials were added to this load, and that the material was delivered without incident.

DRIVER: Juanita R. Moreno

FACILITY REPRESENTATIVE: Eddie T

Sundance Services, Inc.

P.O. Box 1737 ★ Eunice, New Mexico 88231

(505) 394-2511

Ticket # **16444**

Lease Operator/Shipper/Company: <u>Key Services</u>		
Lease Name: <u>6th well #1</u>		
Transporter Company: <u>Exco</u>	Time	AM/PM
Date: <u>11/24/06</u>	Vehicle No. <u>401</u>	Driver No. _____
Charge To: <u>Key Services</u>		

TYPE OF MATERIAL

- | | | |
|--|---|--|
| <input type="checkbox"/> Produced Water | <input type="checkbox"/> Drilling Fluids | <input type="checkbox"/> Completion Fluids |
| <input type="checkbox"/> Tank Bottoms | <input checked="" type="checkbox"/> Contaminated Soil | <input type="checkbox"/> C-117 No.: |
| <input type="checkbox"/> Other Materials | <input type="checkbox"/> BS&W Content: | |

Description: oil

- ☐ JETOUT
☐ CALLOUT

VOLUME OF MATERIAL

22 BBLs.

20 YARDS

AS A CONDITION TO SUNDANCE SERVICES, INC.'S ACCEPTANCE OF THE MATERIALS SHIPPED WITH THIS JOB TICKET, OPERATOR/SHIPPER REPRESENTS AND WARRANTS THAT THE WASTE MATERIAL SHIPPED HERewith IS MATERIAL EXEMPT FROM THE RESOURCE, CONSERVATION AND RECOVERY ACT OF 1976, AS AMENDED FROM TIME TO TIME, 40 U.S.C. 6901, ET SEQ., THE NM HEALTH AND SAF. CODE 361.001 ET SEQ., AND REGULATIONS RELATED THERETO, BY VIRTUE OF THE EXEMPTION AFFORDED DRILLING FLUIDS, PRODUCED WATERS, AND OTHER WASTE ASSOCIATED WITH THE EXPLORATION, DEVELOPMENT OR PRODUCTION OF CRUDE OIL OR NATURAL GAS OR GEOTHERMAL ENERGY.

ALSO AS A CONDITION TO SUNDANCE SERVICES, INC.'S ACCEPTANCE OF THE MATERIALS SHIPPED WITH THIS JOB TICKET, TRANSPORTER REPRESENTS AND WARRANTS THAT ONLY THE MATERIAL DELIVERED BY OPERATOR/SHIPPER TO TRANSPORTER IS NOW DELIVERED BY TRANSPORTER TO SUNDANCE SERVICES, INC.'S FACILITY FOR DISPOSAL.

THIS WILL CERTIFY that the above Transporter loaded the material represented by this Transporter Statement at the above described location, and that it was tendered by the above described shipper. This will certify that no additional materials were added to this load, and that the material was delivered without incident.

DRIVER:

Juanita Moreno

FACILITY REPRESENTATIVE:

Robert [Signature]

Sundance Services, Inc.

P.O. Box 1737 ★ Eunice, New Mexico 88231

(505) 394-2511

Ticket # 16443

Lease Operator/Shipper/Company: <u>K&N Oil & Gas, Inc.</u>		
Lease Name: <u>Guthrie Well #1</u>		
Transporter Company: <u>Consolidated</u>	Time	AM/PM
Date: <u>11/24/06</u>	Vehicle No.	Driver No.
Charge To: <u>New Canyon Pipeline</u>		

TYPE OF MATERIAL

- | | | |
|--|---|--|
| <input type="checkbox"/> Produced Water | <input type="checkbox"/> Drilling Fluids | <input type="checkbox"/> Completion Fluids |
| <input type="checkbox"/> Tank Bottoms | <input checked="" type="checkbox"/> Contaminated Soil | <input type="checkbox"/> C-117 No.: |
| <input type="checkbox"/> Other Materials | <input type="checkbox"/> BS&W Content: | |

Description: oil

- ☐ JETOUT
☐ CALLOUT

VOLUME OF MATERIAL

BBLS.

20 YARDS

AS A CONDITION TO SUNDANCE SERVICES, INC.'S ACCEPTANCE OF THE MATERIALS SHIPPED WITH THIS JOB TICKET, OPERATOR/SHIPPER REPRESENTS AND WARRANTS THAT THE WASTE MATERIAL SHIPPED HERewith IS MATERIAL EXEMPT FROM THE RESOURCE, CONSERVATION AND RECOVERY ACT OF 1976, AS AMENDED FROM TIME TO TIME, 40 U.S.C. 6901, ET SEQ., THE NM HEALTH AND SAF. CODE 361.001 ET SEQ., AND REGULATIONS RELATED THERETO, BY VIRTUE OF THE EXEMPTION AFFORDED DRILLING FLUIDS, PRODUCED WATERS, AND OTHER WASTE ASSOCIATED WITH THE EXPLORATION, DEVELOPMENT OR PRODUCTION OF CRUDE OIL OR NATURAL GAS OR GEOTHERMAL ENERGY.

ALSO AS A CONDITION TO SUNDANCE SERVICES, INC.'S ACCEPTANCE OF THE MATERIALS SHIPPED WITH THIS JOB TICKET, TRANSPORTER REPRESENTS AND WARRANTS THAT ONLY THE MATERIAL DELIVERED BY OPERATOR/SHIPPER TO TRANSPORTER IS NOW DELIVERED BY TRANSPORTER TO SUNDANCE SERVICES, INC.'S FACILITY FOR DISPOSAL.

THIS WILL CERTIFY that the above Transporter loaded the material represented by this Transporter Statement at the above described location, and that it was tendered by the above described shipper. This will certify that no additional materials were added to this load, and that the material was delivered without incident.

DRIVER: [Signature]

FACILITY REPRESENTATIVE: [Signature]

Sundance Services, Inc.

P.O. Box 1737 ★ Eunice, New Mexico 88231

(505) 394-2511

Ticket # 16423

Lease Operator/Shipper/Company: <u>KEY(ENERGY)</u>		
Lease Name: <u>Althaswd #1</u>		
Transporter Company: <u>Centales</u>	Time	AM/PM
Date: <u>6/28/06</u>	Vehicle No. <u>15</u>	Driver No. _____
Charge To: <u>KEY(ENERGY)</u>		

TYPE OF MATERIAL

- | | | |
|--|---|--|
| <input type="checkbox"/> Produced Water | <input type="checkbox"/> Drilling Fluids | <input type="checkbox"/> Completion Fluids |
| <input type="checkbox"/> Tank Bottoms | <input checked="" type="checkbox"/> Contaminated Soil | <input type="checkbox"/> C-117 No.: |
| <input type="checkbox"/> Other Materials | <input type="checkbox"/> BS&W Content: | |

Description: Cont. Soil

- ☐ JETOUT
☐ CALLOUT

VOLUME OF MATERIAL

BBLS.

20 ARDS

AS A CONDITION TO SUNDANCE SERVICES, INC.'S ACCEPTANCE OF THE MATERIALS SHIPPED WITH THIS JOB TICKET, OPERATOR/SHIPPER REPRESENTS AND WARRANTS THAT THE WASTE MATERIAL SHIPPED HERewith IS MATERIAL EXEMPT FROM THE RESOURCE, CONSERVATION AND RECOVERY ACT OF 1976, AS AMENDED FROM TIME TO TIME, 40 U.S.C. 6901, ET SEQ., THE NM HEALTH AND SAF. CODE 361.001 ET SEQ., AND REGULATIONS RELATED THERETO, BY VIRTUE OF THE EXEMPTION AFFORDED DRILLING FLUIDS, PRODUCED WATERS, AND OTHER WASTE ASSOCIATED WITH THE EXPLORATION, DEVELOPMENT OR PRODUCTION OF CRUDE OIL OR NATURAL GAS OR GEOTHERMAL ENERGY.

ALSO AS A CONDITION TO SUNDANCE SERVICES, INC.'S ACCEPTANCE OF THE MATERIALS SHIPPED WITH THIS JOB TICKET, TRANSPORTER REPRESENTS AND WARRANTS THAT ONLY THE MATERIAL DELIVERED BY OPERATOR/SHIPPER TO TRANSPORTER IS NOW DELIVERED BY TRANSPORTER TO SUNDANCE SERVICES, INC.'S FACILITY FOR DISPOSAL.

THIS WILL CERTIFY that the above Transporter loaded the material represented by this Transporter Statement at the above described location, and that it was tendered by the above described shipper. This will certify that no additional materials were added to this load, and that the material was delivered without incident.

DRIVER: [Signature]

FACILITY REPRESENTATIVE: [Signature]

Sundance Services, Inc.

P.O. Box 1737 ★ Eunice, New Mexico 88231

(505) 394-2511

Ticket # 16410

Lease Operator/Shipper/Company: <u>KEY</u>		
Lease Name: <u>Atha SWD #1</u>		
Transporter Company: <u>Gonzales</u>	Time	AM/PM
Date: <u>6/28/06</u>	Vehicle No. <u># 15</u>	Driver No.
Charge To: <u>KEY</u>		

TYPE OF MATERIAL

- | | | |
|--|---|--|
| <input type="checkbox"/> Produced Water | <input type="checkbox"/> Drilling Fluids | <input type="checkbox"/> Completion Fluids |
| <input type="checkbox"/> Tank Bottoms | <input checked="" type="checkbox"/> Contaminated Soil | <input type="checkbox"/> C-117 No.: |
| <input type="checkbox"/> Other Materials | <input type="checkbox"/> BS&W Content: | |

Description: cont soil

- ☐ JETOUT
☐ CALLOUT

VOLUME OF MATERIAL

BBLS.

20 YARDS

AS A CONDITION TO SUNDANCE SERVICES, INC.'S ACCEPTANCE OF THE MATERIALS SHIPPED WITH THIS JOB TICKET, OPERATOR/SHIPPER REPRESENTS AND WARRANTS THAT THE WASTE MATERIAL SHIPPED HERewith IS MATERIAL EXEMPT FROM THE RESOURCE, CONSERVATION AND RECOVERY ACT OF 1976, AS AMENDED FROM TIME TO TIME, 40 U.S.C. 6901, ET SEQ., THE NM HEALTH AND SAF. CODE 361.001 ET SEQ., AND REGULATIONS RELATED THERETO, BY VIRTUE OF THE EXEMPTION AFFORDED DRILLING FLUIDS, PRODUCED WATERS, AND OTHER WASTE ASSOCIATED WITH THE EXPLORATION, DEVELOPMENT OR PRODUCTION OF CRUDE OIL OR NATURAL GAS OR GEOTHERMAL ENERGY.

ALSO AS A CONDITION TO SUNDANCE SERVICES, INC.'S ACCEPTANCE OF THE MATERIALS SHIPPED WITH THIS JOB TICKET, TRANSPORTER REPRESENTS AND WARRANTS THAT ONLY THE MATERIAL DELIVERED BY OPERATOR/SHIPPER TO TRANSPORTER IS NOW DELIVERED BY TRANSPORTER TO SUNDANCE SERVICES, INC.'S FACILITY FOR DISPOSAL.

THIS WILL CERTIFY that the above Transporter loaded the material represented by this Transporter Statement at the above described location, and that it was tendered by the above described shipper. This will certify that no additional materials were added to this load, and that the material was delivered without incident.

DRIVER: [Signature]

FACILITY REPRESENTATIVE: Kelly Koch

Sundance Services, Inc.

P.O. Box 1737 ★ Eunice, New Mexico 88231

(505) 394-2511

Ticket # 16396

Lease Operator/Shipper/Company: KEY

Lease Name: Atha well #1

Transporter Company: Gonzalez Time _____ AM/PM

Date: 6/28/06 Vehicle No. # 15 Driver No. _____

Charge To: KEY

TYPE OF MATERIAL

- | | | |
|--|---|--|
| <input type="checkbox"/> Produced Water | <input type="checkbox"/> Drilling Fluids | <input type="checkbox"/> Completion Fluids |
| <input type="checkbox"/> Tank Bottoms | <input checked="" type="checkbox"/> Contaminated Soil | <input type="checkbox"/> C-117 No.: |
| <input type="checkbox"/> Other Materials | <input type="checkbox"/> BS&W Content: | |

Description: cont soil

- ☐ JETOUT
☐ CALLOUT

VOLUME OF MATERIAL

BBLS.

20 YARDS

AS A CONDITION TO SUNDANCE SERVICES, INC.'S ACCEPTANCE OF THE MATERIALS SHIPPED WITH THIS JOB TICKET, OPERATOR/SHIPPER REPRESENTS AND WARRANTS THAT THE WASTE MATERIAL SHIPPED HERewith IS MATERIAL EXEMPT FROM THE RESOURCE, CONSERVATION AND RECOVERY ACT OF 1976, AS AMENDED FROM TIME TO TIME, 40 U.S.C. 6901, ET SEQ., THE NM HEALTH AND SAF. CODE 361.001 ET SEQ., AND REGULATIONS RELATED THERETO, BY VIRTUE OF THE EXEMPTION AFFORDED DRILLING FLUIDS, PRODUCED WATERS, AND OTHER WASTE ASSOCIATED WITH THE EXPLORATION, DEVELOPMENT OR PRODUCTION OF CRUDE OIL OR NATURAL GAS OR GEOTHERMAL ENERGY.

ALSO AS A CONDITION TO SUNDANCE SERVICES, INC.'S ACCEPTANCE OF THE MATERIALS SHIPPED WITH THIS JOB TICKET, TRANSPORTER REPRESENTS AND WARRANTS THAT ONLY THE MATERIAL DELIVERED BY OPERATOR/SHIPPER TO TRANSPORTER IS NOW DELIVERED BY TRANSPORTER TO SUNDANCE SERVICES, INC.'S FACILITY FOR DISPOSAL.

THIS WILL CERTIFY that the above Transporter loaded the material represented by this Transporter Statement at the above described location, and that it was tendered by the above described shipper. This will certify that no additional materials were added to this load, and that the material was delivered without incident.

DRIVER: [Signature]

FACILITY REPRESENTATIVE: [Signature]

Sundance Services, Inc.

P.O. Box 1737 ★ Eunice, New Mexico 88231

(505) 394-2511

Ticket # 16378

Lease Operator/Shipper/Company: <u>Key Energy</u>		
Lease Name: <u>Albuquerque #1</u>		
Transporter Company: <u>Conzabek</u>	Time	AM/PM
Date: <u>6/28/06</u>	Vehicle No. <u>15</u>	Driver No. _____
Charge To: <u>Key Energy</u>		

TYPE OF MATERIAL

- | | | |
|--|---|--|
| <input type="checkbox"/> Produced Water | <input type="checkbox"/> Drilling Fluids | <input type="checkbox"/> Completion Fluids |
| <input type="checkbox"/> Tank Bottoms | <input checked="" type="checkbox"/> Contaminated Soil | <input type="checkbox"/> C-117 No.: |
| <input type="checkbox"/> Other Materials | <input type="checkbox"/> BS&W Content: | |

Description: Cont. Soil

- ☐ JETOUT
☐ CALLOUT

VOLUME OF MATERIAL

BBLS. 20 YARDS

AS A CONDITION TO SUNDANCE SERVICES, INC.'S ACCEPTANCE OF THE MATERIALS SHIPPED WITH THIS JOB TICKET, OPERATOR/SHIPPER REPRESENTS AND WARRANTS THAT THE WASTE MATERIAL SHIPPED HERewith IS MATERIAL EXEMPT FROM THE RESOURCE, CONSERVATION AND RECOVERY ACT OF 1976, AS AMENDED FROM TIME TO TIME, 40 U.S.C. 6901, ET SEQ., THE NM HEALTH AND SAF. CODE 361.001 ET SEQ., AND REGULATIONS RELATED THERETO, BY VIRTUE OF THE EXEMPTION AFFORDED DRILLING FLUIDS, PRODUCED WATERS, AND OTHER WASTE ASSOCIATED WITH THE EXPLORATION, DEVELOPMENT OR PRODUCTION OF CRUDE OIL OR NATURAL GAS OR GEOTHERMAL ENERGY.

ALSO AS A CONDITION TO SUNDANCE SERVICES, INC.'S ACCEPTANCE OF THE MATERIALS SHIPPED WITH THIS JOB TICKET, TRANSPORTER REPRESENTS AND WARRANTS THAT ONLY THE MATERIAL DELIVERED BY OPERATOR/SHIPPER TO TRANSPORTER IS NOW DELIVERED BY TRANSPORTER TO SUNDANCE SERVICES, INC.'S FACILITY FOR DISPOSAL.

THIS WILL CERTIFY that the above Transporter loaded the material represented by this Transporter Statement at the above described location, and that it was tendered by the above described shipper. This will certify that no additional materials were added to this load, and that the material was delivered without incident.

DRIVER: [Signature]

FACILITY REPRESENTATIVE: [Signature]

Sundance Services, Inc.

P.O. Box 1737 ★ Eunice, New Mexico 88231

(505) 394-2511

Ticket # 16446

Lease Operator/Shipper/Company: <u>Kelly Exploration Corp</u>		
Lease Name: <u>Alpha well</u>		
Transporter Company: <u>Blaser Trucking</u>	Time	AM/PM
Date: <u>6/4/00</u>	Vehicle No. <u>111</u>	Driver No. _____
Charge To: <u>Kelly Exploration</u>		

TYPE OF MATERIAL

- | | | |
|--|---|--|
| <input type="checkbox"/> Produced Water | <input type="checkbox"/> Drilling Fluids | <input type="checkbox"/> Completion Fluids |
| <input type="checkbox"/> Tank Bottoms | <input checked="" type="checkbox"/> Contaminated Soil | <input type="checkbox"/> C-117 No.: |
| <input type="checkbox"/> Other Materials | <input type="checkbox"/> BS&W Content: | |

Description: oil

- ☐ JETOUT
☐ CALLOUT

VOLUME OF MATERIAL

BBLS.

20 YARDS

AS A CONDITION TO SUNDANCE SERVICES, INC.'S ACCEPTANCE OF THE MATERIALS SHIPPED WITH THIS JOB TICKET, OPERATOR/SHIPPER REPRESENTS AND WARRANTS THAT THE WASTE MATERIAL SHIPPED HERewith IS MATERIAL EXEMPT FROM THE RESOURCE, CONSERVATION AND RECOVERY ACT OF 1976, AS AMENDED FROM TIME TO TIME, 40 U.S.C. 6901, ET SEQ., THE NM HEALTH AND SAF. CODE 361.001 ET SEQ., AND REGULATIONS RELATED THERETO, BY VIRTUE OF THE EXEMPTION AFFORDED DRILLING FLUIDS, PRODUCED WATERS, AND OTHER WASTE ASSOCIATED WITH THE EXPLORATION, DEVELOPMENT OR PRODUCTION OF CRUDE OIL OR NATURAL GAS OR GEOTHERMAL ENERGY.

ALSO AS A CONDITION TO SUNDANCE SERVICES, INC.'S ACCEPTANCE OF THE MATERIALS SHIPPED WITH THIS JOB TICKET, TRANSPORTER REPRESENTS AND WARRANTS THAT ONLY THE MATERIAL DELIVERED BY OPERATOR/SHIPPER TO TRANSPORTER IS NOW DELIVERED BY TRANSPORTER TO SUNDANCE SERVICES, INC.'S FACILITY FOR DISPOSAL.

THIS WILL CERTIFY that the above Transporter loaded the material represented by this Transporter Statement at the above described location, and that it was tendered by the above described shipper. This will certify that no additional materials were added to this load, and that the material was delivered without incident.

DRIVER: James Guerrero

FACILITY REPRESENTATIVE: [Signature]

Sundance Services, Inc.

P.O. Box 1737 ★ Eunice, New Mexico 88231

(505) 394-2511

Ticket # 16371

Lease Operator/Shipper/Company: <u>Key (Energy)</u>		
Lease Name: <u>Atha Sand #1</u>		
Transporter Company: <u>Quetzada</u>	Time	AM/PM
Date: <u>10/28/00</u>	Vehicle No. <u>4</u>	Driver No.
Charge To: <u>Key (Energy)</u>		

TYPE OF MATERIAL

- | | | |
|--|---|--|
| <input type="checkbox"/> Produced Water | <input type="checkbox"/> Drilling Fluids | <input type="checkbox"/> Completion Fluids |
| <input type="checkbox"/> Tank Bottoms | <input checked="" type="checkbox"/> Contaminated Soil | <input type="checkbox"/> C-117 No.: |
| <input type="checkbox"/> Other Materials | <input type="checkbox"/> BS&W Content: | |

Description:

Coal soil

- ☐ JETOUT
☐ CALLOUT

VOLUME OF MATERIAL

BBLS.

20 YARDS

AS A CONDITION TO SUNDANCE SERVICES, INC.'S ACCEPTANCE OF THE MATERIALS SHIPPED WITH THIS JOB TICKET, OPERATOR/SHIPPER REPRESENTS AND WARRANTS THAT THE WASTE MATERIAL SHIPPED HERewith IS MATERIAL EXEMPT FROM THE RESOURCE, CONSERVATION AND RECOVERY ACT OF 1976, AS AMENDED FROM TIME TO TIME, 40 U.S.C. 6901, ET SEQ., THE NM HEALTH AND SAF. CODE 361.001 ET SEQ., AND REGULATIONS RELATED THERETO, BY VIRTUE OF THE EXEMPTION AFFORDED DRILLING FLUIDS, PRODUCED WATERS, AND OTHER WASTE ASSOCIATED WITH THE EXPLORATION, DEVELOPMENT OR PRODUCTION OF CRUDE OIL OR NATURAL GAS OR GEOTHERMAL ENERGY.

ALSO AS A CONDITION TO SUNDANCE SERVICES, INC.'S ACCEPTANCE OF THE MATERIALS SHIPPED WITH THIS JOB TICKET, TRANSPORTER REPRESENTS AND WARRANTS THAT ONLY THE MATERIAL DELIVERED BY OPERATOR/SHIPPER TO TRANSPORTER IS NOW DELIVERED BY TRANSPORTER TO SUNDANCE SERVICES, INC.'S FACILITY FOR DISPOSAL.

THIS WILL CERTIFY that the above Transporter loaded the material represented by this Transporter Statement at the above described location, and that it was tendered by the above described shipper. This will certify that no additional materials were added to this load, and that the material was delivered without incident.

DRIVER:

Jane Quetzada

FACILITY REPRESENTATIVE:

Jac LR

Sundance Services, Inc.

P.O. Box 1737 ★ Eunice, New Mexico 88231

(505) 394-2511

Ticket # 16383

Lease Operator/Shipper/Company: <u>Key Enterprise</u>		
Lease Name: <u>ATHA SWD</u>		
Transporter Company: <u>Quezada</u>	Time	AM/PM
Date: <u>6-28-06</u>	Vehicle No. <u>4</u>	Driver No.
Charge To: <u>Key</u>		

TYPE OF MATERIAL

- | | | |
|--|---|--|
| <input type="checkbox"/> Produced Water | <input type="checkbox"/> Drilling Fluids | <input type="checkbox"/> Completion Fluids |
| <input type="checkbox"/> Tank Bottoms | <input checked="" type="checkbox"/> Contaminated Soil | <input type="checkbox"/> C-117 No.: |
| <input type="checkbox"/> Other Materials | <input type="checkbox"/> BS&W Content: | |

Description: o/d

- ☐ JETOUT
☐ CALLOUT

VOLUME OF MATERIAL

BBLS. 20 YARDS

AS A CONDITION TO SUNDANCE SERVICES, INC.'S ACCEPTANCE OF THE MATERIALS SHIPPED WITH THIS JOB TICKET, OPERATOR/SHIPPER REPRESENTS AND WARRANTS THAT THE WASTE MATERIAL SHIPPED HERewith IS MATERIAL EXEMPT FROM THE RESOURCE, CONSERVATION AND RECOVERY ACT OF 1976, AS AMENDED FROM TIME TO TIME, 40 U.S.C. 6901, ET SEQ., THE NM HEALTH AND SAF. CODE 361.001 ET SEQ., AND REGULATIONS RELATED THERETO, BY VIRTUE OF THE EXEMPTION AFFORDED DRILLING FLUIDS, PRODUCED WATERS, AND OTHER WASTE ASSOCIATED WITH THE EXPLORATION, DEVELOPMENT OR PRODUCTION OF CRUDE OIL OR NATURAL GAS OR GEOTHERMAL ENERGY.

ALSO AS A CONDITION TO SUNDANCE SERVICES, INC.'S ACCEPTANCE OF THE MATERIALS SHIPPED WITH THIS JOB TICKET, TRANSPORTER REPRESENTS AND WARRANTS THAT ONLY THE MATERIAL DELIVERED BY OPERATOR/SHIPPER TO TRANSPORTER IS NOW DELIVERED BY TRANSPORTER TO SUNDANCE SERVICES, INC.'S FACILITY FOR DISPOSAL.

THIS WILL CERTIFY that the above Transporter loaded the material represented by this Transporter Statement at the above described location, and that it was tendered by the above described shipper. This will certify that no additional materials were added to this load, and that the material was delivered without incident.

DRIVER: James Quezada Jr.

FACILITY REPRESENTATIVE: Eddie T

Sundance Services, Inc.

P.O. Box 1737 ★ Eunice, New Mexico 88231

(505) 394-2511

Ticket # **16368**

Lease Operator/Shipper/Company: <u>Key Energy</u>		
Lease Name: <u>Athens #1</u>		
Transporter Company: <u>Dalstak</u>	Time	AM/PM
Date: <u>6/24/00</u>	Vehicle No. <u># 751</u>	Driver No. _____
Charge To: <u>Key Energy</u>		

TYPE OF MATERIAL

- | | | |
|--|---|--|
| <input type="checkbox"/> Produced Water | <input type="checkbox"/> Drilling Fluids | <input type="checkbox"/> Completion Fluids |
| <input type="checkbox"/> Tank Bottoms | <input checked="" type="checkbox"/> Contaminated Soil | <input type="checkbox"/> C-117 No.: |
| <input type="checkbox"/> Other Materials | <input type="checkbox"/> BS&W Content: | |

Description:

- ☐ JETOUT
☐ CALLOUT

VOLUME OF MATERIAL

BBLs.

20 ARDS

AS A CONDITION TO SUNDANCE SERVICES, INC.'S ACCEPTANCE OF THE MATERIALS SHIPPED WITH THIS JOB TICKET, OPERATOR/SHIPPER REPRESENTS AND WARRANTS THAT THE WASTE MATERIAL SHIPPED HEREWITH IS MATERIAL EXEMPT FROM THE RESOURCE, CONSERVATION AND RECOVERY ACT OF 1976, AS AMENDED FROM TIME TO TIME, 40 U.S.C. 6901, ET SEQ., THE NM HEALTH AND SAF. CODE 361.001 ET SEQ., AND REGULATIONS RELATED THERETO, BY VIRTUE OF THE EXEMPTION AFFORDED DRILLING FLUIDS, PRODUCED WATERS, AND OTHER WASTE ASSOCIATED WITH THE EXPLORATION, DEVELOPMENT OR PRODUCTION OF CRUDE OIL OR NATURAL GAS OR GEOTHERMAL ENERGY.

ALSO AS A CONDITION TO SUNDANCE SERVICES, INC.'S ACCEPTANCE OF THE MATERIALS SHIPPED WITH THIS JOB TICKET, TRANSPORTER REPRESENTS AND WARRANTS THAT ONLY THE MATERIAL DELIVERED BY OPERATOR/SHIPPER TO TRANSPORTER IS NOW DELIVERED BY TRANSPORTER TO SUNDANCE SERVICES, INC.'S FACILITY FOR DISPOSAL.

THIS WILL CERTIFY that the above Transporter loaded the material represented by this Transporter Statement at the above described location, and that it was tendered by the above described shipper. This will certify that no additional materials were added to this load, and that the material was delivered without incident.

DRIVER: ebm

FACILITY REPRESENTATIVE: JAR

Sundance Services, Inc.

P.O. Box 1737 ★ Eunice, New Mexico 88231

(505) 394-2511

Ticket # 16380

Lease Operator/Shipper/Company: <u>Key Enterprise</u>		
Lease Name: <u>Atha #1</u>		
Transporter Company: <u>Dels TRK</u>	Time	AM/PM
Date: <u>6-28-06</u>	Vehicle No. <u>D-1</u>	Driver No.
Charge To: <u>Key</u>		

TYPE OF MATERIAL

- | | | |
|--|---|--|
| <input type="checkbox"/> Produced Water | <input type="checkbox"/> Drilling Fluids | <input type="checkbox"/> Completion Fluids |
| <input type="checkbox"/> Tank Bottoms | <input checked="" type="checkbox"/> Contaminated Soil | <input type="checkbox"/> C-117 No.: |
| <input type="checkbox"/> Other Materials | <input type="checkbox"/> BS&W Content: | |

Description: o/d

- ☐ JETOUT
☐ CALLOUT

VOLUME OF MATERIAL

BBLs.

20

YARDS

AS A CONDITION TO SUNDANCE SERVICES, INC.'S ACCEPTANCE OF THE MATERIALS SHIPPED WITH THIS JOB TICKET, OPERATOR/SHIPPER REPRESENTS AND WARRANTS THAT THE WASTE MATERIAL SHIPPED HERewith IS MATERIAL EXEMPT FROM THE RESOURCE, CONSERVATION AND RECOVERY ACT OF 1976, AS AMENDED FROM TIME TO TIME, 40 U.S.C. 6901, ET SEQ., THE NM HEALTH AND SAF. CODE 361.001 ET SEQ., AND REGULATIONS RELATED THERETO, BY VIRTUE OF THE EXEMPTION AFFORDED DRILLING FLUIDS, PRODUCED WATERS, AND OTHER WASTE ASSOCIATED WITH THE EXPLORATION, DEVELOPMENT OR PRODUCTION OF CRUDE OIL OR NATURAL GAS OR GEOTHERMAL ENERGY.

ALSO AS A CONDITION TO SUNDANCE SERVICES, INC.'S ACCEPTANCE OF THE MATERIALS SHIPPED WITH THIS JOB TICKET, TRANSPORTER REPRESENTS AND WARRANTS THAT ONLY THE MATERIAL DELIVERED BY OPERATOR/SHIPPER TO TRANSPORTER IS NOW DELIVERED BY TRANSPORTER TO SUNDANCE SERVICES, INC.'S FACILITY FOR DISPOSAL.

THIS WILL CERTIFY that the above Transporter loaded the material represented by this Transporter Statement at the above described location, and that it was tendered by the above described shipper. This will certify that no additional materials were added to this load, and that the material was delivered without incident.

DRIVER: [Signature]

FACILITY REPRESENTATIVE: [Signature]

Sundance Services, Inc.

P.O. Box 1737 ★ Eunice, New Mexico 88231

(505) 394-2511

Ticket # 16398

Lease Operator/Shipper/Company: <u>KEY</u>		
Lease Name: <u>Aha well #1</u>		
Transporter Company: <u>Dels</u>	Time	AM/PM
Date: <u>6/25/06</u>	Vehicle No. <u>D-1</u>	Driver No. _____
Charge To: <u>KEY</u>		

TYPE OF MATERIAL

- | | | |
|--|---|--|
| <input type="checkbox"/> Produced Water | <input type="checkbox"/> Drilling Fluids | <input type="checkbox"/> Completion Fluids |
| <input type="checkbox"/> Tank Bottoms | <input checked="" type="checkbox"/> Contaminated Soil | <input type="checkbox"/> C-117 No.: |
| <input type="checkbox"/> Other Materials | <input type="checkbox"/> BS&W Content: | |

Description:

cont soil

- ☐ JETOUT
☐ CALLOUT

VOLUME OF MATERIAL

BBLs.

20 YARDS

AS A CONDITION TO SUNDANCE SERVICES, INC.'S ACCEPTANCE OF THE MATERIALS SHIPPED WITH THIS JOB TICKET, OPERATOR/SHIPPER REPRESENTS AND WARRANTS THAT THE WASTE MATERIAL SHIPPED HERewith IS MATERIAL EXEMPT FROM THE RESOURCE, CONSERVATION AND RECOVERY ACT OF 1976, AS AMENDED FROM TIME TO TIME, 40 U.S.C. 6901, ET SEQ., THE NM HEALTH AND SAF. CODE 361.001 ET SEQ., AND REGULATIONS RELATED THERETO, BY VIRTUE OF THE EXEMPTION AFFORDED DRILLING FLUIDS, PRODUCED WATERS, AND OTHER WASTE ASSOCIATED WITH THE EXPLORATION, DEVELOPMENT OR PRODUCTION OF CRUDE OIL OR NATURAL GAS OR GEOTHERMAL ENERGY.

ALSO AS A CONDITION TO SUNDANCE SERVICES, INC.'S ACCEPTANCE OF THE MATERIALS SHIPPED WITH THIS JOB TICKET, TRANSPORTER REPRESENTS AND WARRANTS THAT ONLY THE MATERIAL DELIVERED BY OPERATOR/SHIPPER TO TRANSPORTER IS NOW DELIVERED BY TRANSPORTER TO SUNDANCE SERVICES, INC.'S FACILITY FOR DISPOSAL.

THIS WILL CERTIFY that the above Transporter loaded the material represented by this Transporter Statement at the above described location, and that it was tendered by the above described shipper. This will certify that no additional materials were added to this load, and that the material was delivered without incident.

DRIVER:

ebm

FACILITY REPRESENTATIVE:

Kelly Road

Sundance Services, Inc.

P.O. Box 1737 ★ Eunice, New Mexico 88231

(505) 394-2511

Ticket # 16414

Lease Operator/Shipper/Company: <u>KEY</u>		
Lease Name: <u>Altha SWD #1</u>		
Transporter Company: <u>Dels</u>	Time	AM/PM
Date: <u>6/25/06</u>	Vehicle No. <u>D-1</u>	Driver No. _____
Charge To: <u>KEY</u>		

TYPE OF MATERIAL

- | | | |
|--|---|--|
| <input type="checkbox"/> Produced Water | <input type="checkbox"/> Drilling Fluids | <input type="checkbox"/> Completion Fluids |
| <input type="checkbox"/> Tank Bottoms | <input checked="" type="checkbox"/> Contaminated Soil | <input type="checkbox"/> C-117 No.: |
| <input type="checkbox"/> Other Materials | <input type="checkbox"/> BS&W Content: | |

Description: cont soil

- ☐ JETOUT
☐ CALLOUT

VOLUME OF MATERIAL

BBLS.

20 YARDS

AS A CONDITION TO SUNDANCE SERVICES, INC.'S ACCEPTANCE OF THE MATERIALS SHIPPED WITH THIS JOB TICKET, OPERATOR/SHIPPER REPRESENTS AND WARRANTS THAT THE WASTE MATERIAL SHIPPED HERewith IS MATERIAL EXEMPT FROM THE RESOURCE, CONSERVATION AND RECOVERY ACT OF 1976, AS AMENDED FROM TIME TO TIME, 40 U.S.C. 6901, ET SEQ., THE NM HEALTH AND SAF. CODE 361.001 ET SEQ., AND REGULATIONS RELATED THERETO, BY VIRTUE OF THE EXEMPTION AFFORDED DRILLING FLUIDS, PRODUCED WATERS, AND OTHER WASTE ASSOCIATED WITH THE EXPLORATION, DEVELOPMENT OR PRODUCTION OF CRUDE OIL OR NATURAL GAS OR GEOTHERMAL ENERGY.

ALSO AS A CONDITION TO SUNDANCE SERVICES, INC.'S ACCEPTANCE OF THE MATERIALS SHIPPED WITH THIS JOB TICKET, TRANSPORTER REPRESENTS AND WARRANTS THAT ONLY THE MATERIAL DELIVERED BY OPERATOR/SHIPPER TO TRANSPORTER IS NOW DELIVERED BY TRANSPORTER TO SUNDANCE SERVICES, INC.'S FACILITY FOR DISPOSAL.

THIS WILL CERTIFY that the above Transporter loaded the material represented by this Transporter Statement at the above described location, and that it was tendered by the above described shipper. This will certify that no additional materials were added to this load, and that the material was delivered without incident.

DRIVER: Chm

FACILITY REPRESENTATIVE: Kelly Road

Sundance Services, Inc.

P.O. Box 1737 ★ Eunice, New Mexico 88231
(505) 394-2511

Ticket # 16353

Lease Operator/Shipper/Company:	Ary		
Lease Name:	Alyc Well #1		
Transporter Company:	Dals Trc	Time	AM/PM
Date:	6/27/66	Vehicle No.	# D-1
Charge To:	Ray E. 400	Driver No.	

TYPE OF MATERIAL

- | | | |
|--|---|---|
| <input type="checkbox"/> Produced Water | <input type="checkbox"/> Drilling Fluids | <input type="checkbox"/> Completion Fluids |
| <input type="checkbox"/> Tank Bottoms | <input checked="" type="checkbox"/> Contaminated Soil | <input type="checkbox"/> C-117 No.: |
| <input type="checkbox"/> Other Materials | <input type="checkbox"/> BS&W Content: | |
| Description: | oil | <input type="checkbox"/> JETOUT
<input type="checkbox"/> CALLOUT |

VOLUME OF MATERIAL BBLs. 20 YARDS

AS A CONDITION TO SUNDANCE SERVICES, INC.'S ACCEPTANCE OF THE MATERIALS SHIPPED WITH THIS JOB TICKET, OPERATOR/SHIPPER REPRESENTS AND WARRANTS THAT THE WASTE MATERIAL SHIPPED HEREWITH IS MATERIAL EXEMPT FROM THE RESOURCE, CONSERVATION AND RECOVERY ACT OF 1976, AS AMENDED FROM TIME TO TIME, 40 U.S.C. 6901, ET SEQ., THE NM HEALTH AND SAF. CODE 361.001 ET SEQ., AND REGULATIONS RELATED THERETO, BY VIRTUE OF THE EXEMPTION AFFORDED DRILLING FLUIDS, PRODUCED WATERS, AND OTHER WASTE ASSOCIATED WITH THE EXPLORATION, DEVELOPMENT OR PRODUCTION OF CRUDE OIL OR NATURAL GAS OR GEOTHERMAL ENERGY.

ALSO AS A CONDITION TO SUNDANCE SERVICES, INC.'S ACCEPTANCE OF THE MATERIALS SHIPPED WITH THIS JOB TICKET, TRANSPORTER REPRESENTS AND WARRANTS THAT ONLY THE MATERIAL DELIVERED BY OPERATOR/SHIPPER TO TRANSPORTER IS NOW DELIVERED BY TRANSPORTER TO SUNDANCE SERVICES, INC.'S FACILITY FOR DISPOSAL.

THIS WILL CERTIFY that the above Transporter loaded the material represented by this Transporter Statement at the above described location, and that it was tendered by the above described shipper. This will certify that no additional materials were added to this load, and that the material was delivered without incident.

Sundance Services, Inc.

P.O. Box 1737 ★ Eunice, New Mexico 88231

(505) 394-2511

Ticket # 16515

Lease Operator/Shipper/Company:	<u>Henry Energy</u>		
Lease Name:	<u>Utah Sub #1</u>		
Transporter Company:	<u>Henry Energy</u>	Time	<u>AM/PM</u>
Date:	<u>6-29-06</u>	Vehicle No.	<u>15</u>
Charge To:	<u>Henry 1167</u>	Driver No.	

TYPE OF MATERIAL

- | | | |
|--|---|--|
| <input type="checkbox"/> Produced Water | <input type="checkbox"/> Drilling Fluids | <input type="checkbox"/> Completion Fluids |
| <input type="checkbox"/> Tank Bottoms | <input checked="" type="checkbox"/> Contaminated Soil | <input type="checkbox"/> C-117 No.: |
| <input type="checkbox"/> Other Materials | <input type="checkbox"/> BS&W Content: | |

Description: Oil ☐ JETOUT ☐ CALLOUT

VOLUME OF MATERIAL

BBLs. 20 YARDS

AS A CONDITION TO SUNDANCE SERVICES, INC.'S ACCEPTANCE OF THE MATERIALS SHIPPED WITH THIS JOB TICKET, OPERATOR/SHIPPER REPRESENTS AND WARRANTS THAT THE WASTE MATERIAL SHIPPED HEREWITH IS MATERIAL EXEMPT FROM THE RESOURCE, CONSERVATION AND RECOVERY ACT OF 1976, AS AMENDED FROM TIME TO TIME, 40 U.S.C. 6901, ET SEQ., THE NM HEALTH AND SAF. CODE 361.001 ET SEQ., AND REGULATIONS RELATED THERETO, BY VIRTUE OF THE EXEMPTION AFFORDED DRILLING FLUIDS, PRODUCED WATERS, AND OTHER WASTE ASSOCIATED WITH THE EXPLORATION, DEVELOPMENT OR PRODUCTION OF CRUDE OIL OR NATURAL GAS OR GEOTHERMAL ENERGY.

ALSO AS A CONDITION TO SUNDANCE SERVICES, INC.'S ACCEPTANCE OF THE MATERIALS SHIPPED WITH THIS JOB TICKET, TRANSPORTER REPRESENTS AND WARRANTS THAT ONLY THE MATERIAL DELIVERED BY OPERATOR/SHIPPER TO TRANSPORTER IS NOW DELIVERED BY TRANSPORTER TO SUNDANCE SERVICES, INC.'S FACILITY FOR DISPOSAL.

THIS WILL CERTIFY that the above Transporter loaded the material represented by this Transporter Statement at the above described location, and that it was tendered by the above described shipper. This will certify that no additional materials were added to this load, and that the material was delivered without incident.

Sundance Services, Inc.

P.O. Box 1737 ★ Eunice, New Mexico 88231

(505) 394-2511

Ticket # 16502

Lease Operator/Shipper/Company: Itasca Energy

Lease Name: Itasca SWB#1

Transporter Company: Comgales Time AM/PM

Date: 6-29-00 Vehicle No. 15 Driver No.

Charge To: Prod 447

TYPE OF MATERIAL

☐ Produced Water ☐ Drilling Fluids ☐ Completion Fluids

☐ Tank Bottoms ☒ Contaminated Soil ☐ C-117 No.:

☐ Other Materials ☐ BS&W Content:

Description: OIL ☐ JETOUT ☐ CALLOUT

VOLUME OF MATERIAL

BBLs. 20 YARDS

AS A CONDITION TO SUNDANCE SERVICES, INC.'S ACCEPTANCE OF THE MATERIALS SHIPPED WITH THIS JOB TICKET, OPERATOR/SHIPPER REPRESENTS AND WARRANTS THAT THE WASTE MATERIAL SHIPPED HEREWITH IS MATERIAL EXEMPT FROM THE RESOURCE, CONSERVATION AND RECOVERY ACT OF 1976, AS AMENDED FROM TIME TO TIME, 40 U.S.C. 6901, ET SEQ., THE NM HEALTH AND SAF. CODE 361.001 ET SEQ., AND REGULATIONS RELATED THERETO, BY VIRTUE OF THE EXEMPTION AFFORDED DRILLING FLUIDS, PRODUCED WATERS, AND OTHER WASTE ASSOCIATED WITH THE EXPLORATION, DEVELOPMENT OR PRODUCTION OF CRUDE OIL OR NATURAL GAS OR GEOTHERMAL ENERGY.

ALSO AS A CONDITION TO SUNDANCE SERVICES, INC.'S ACCEPTANCE OF THE MATERIALS SHIPPED WITH THIS JOB TICKET, TRANSPORTER REPRESENTS AND WARRANTS THAT ONLY THE MATERIAL DELIVERED BY OPERATOR/SHIPPER TO TRANSPORTER IS NOW DELIVERED BY TRANSPORTER TO SUNDANCE SERVICES, INC.'S FACILITY FOR DISPOSAL.

THIS WILL CERTIFY that the above Transporter loaded the material represented by this Transporter Statement at the above described location, and that it was tendered by the above described shipper. This will certify that no additional materials were added to this load, and that the material was delivered without incident.

Sundance Services, Inc.

P.O. Box 1737 ★ Eunice, New Mexico 88231

(505) 394-2511

Ticket # 16489

Lease Operator/Shipper/Company: <u>Keep Energy</u>		
Lease Name: <u>Alpha SWB #1</u>		
Transporter Company: <u>Good Runner</u>	Time: _____	AM/PM
Date: <u>6-29-06</u>	Vehicle No. <u>005</u>	Driver No. _____
Charge To: <u>Keep Energy</u>		

TYPE OF MATERIAL

- | | | |
|--|---|--|
| <input type="checkbox"/> Produced Water | <input type="checkbox"/> Drilling Fluids | <input type="checkbox"/> Completion Fluids |
| <input type="checkbox"/> Tank Bottoms | <input checked="" type="checkbox"/> Contaminated Soil | <input type="checkbox"/> C-117 No.: |
| <input type="checkbox"/> Other Materials | <input type="checkbox"/> BS&W Content: | |

Description: D/D

- ☐ JETOUT
☐ CALLOUT

VOLUME OF MATERIAL

BBL.S. 20 YARDS

AS A CONDITION TO SUNDANCE SERVICES, INC.'S ACCEPTANCE OF THE MATERIALS SHIPPED WITH THIS JOB TICKET, OPERATOR/SHIPPER REPRESENTS AND WARRANTS THAT THE WASTE MATERIAL SHIPPED HEREWITH IS MATERIAL EXEMPT FROM THE RESOURCE, CONSERVATION AND RECOVERY ACT OF 1976, AS AMENDED FROM TIME TO TIME, 40 U.S.C. 6901, ET SEQ., THE NM HEALTH AND SAF. CODE 361.001 ET SEQ., AND REGULATIONS RELATED THERETO, BY VIRTUE OF THE EXEMPTION AFFORDED DRILLING FLUIDS, PRODUCED WATERS, AND OTHER WASTE ASSOCIATED WITH THE EXPLORATION, DEVELOPMENT OR PRODUCTION OF CRUDE OIL OR NATURAL GAS OR GEOTHERMAL ENERGY.

ALSO AS A CONDITION TO SUNDANCE SERVICES, INC.'S ACCEPTANCE OF THE MATERIALS SHIPPED WITH THIS JOB TICKET, TRANSPORTER REPRESENTS AND WARRANTS THAT ONLY THE MATERIAL DELIVERED BY OPERATOR/SHIPPER TO TRANSPORTER IS NOW DELIVERED BY TRANSPORTER TO SUNDANCE SERVICES, INC.'S FACILITY FOR DISPOSAL.

THIS WILL CERTIFY that the above Transporter loaded the material represented by this Transporter Statement at the above described location, and that it was tendered by the above described shipper. This will certify that no additional materials were added to this load, and that the material was delivered without incident.

DRIVER: Daryl Roba

FACILITY REPRESENTATIVE: [Signature]

Sundance Services, Inc.

P.O. Box 1737 ★ Eunice, New Mexico 88231

(505) 394-2511

Ticket # 16537

Lease Operator/Shipper/Company: <u>Krey Energy</u>	
Lease Name: <u>Utter SWB #1</u>	
Transporter Company: <u>Stupple</u>	Time _____ AM/PM
Date: <u>6-29-06</u>	Vehicle No. <u>4101</u> Driver No. _____
Charge To: <u>Krey 407</u>	

TYPE OF MATERIAL

- | | | |
|--|---|--|
| <input type="checkbox"/> Produced Water | <input type="checkbox"/> Drilling Fluids | <input type="checkbox"/> Completion Fluids |
| <input type="checkbox"/> Tank Bottoms | <input checked="" type="checkbox"/> Contaminated Soil | <input type="checkbox"/> C-117 No.: |
| <input type="checkbox"/> Other Materials | <input type="checkbox"/> BS&W Content: | |

Description: O/D

- ☐ JETOUT
☐ CALLOUT

VOLUME OF MATERIAL

BBLS. 20 YARDS

AS A CONDITION TO SUNDANCE SERVICES, INC.'S ACCEPTANCE OF THE MATERIALS SHIPPED WITH THIS JOB TICKET, OPERATOR/SHIPPER REPRESENTS AND WARRANTS THAT THE WASTE MATERIAL SHIPPED HERewith IS MATERIAL EXEMPT FROM THE RESOURCE, CONSERVATION AND RECOVERY ACT OF 1976, AS AMENDED FROM TIME TO TIME, 40 U.S.C. 6901, ET SEQ., THE NM HEALTH AND SAF. CODE 361.001 ET SEQ., AND REGULATIONS RELATED THERETO, BY VIRTUE OF THE EXEMPTION AFFORDED DRILLING FLUIDS, PRODUCED WATERS, AND OTHER WASTE ASSOCIATED WITH THE EXPLORATION, DEVELOPMENT OR PRODUCTION OF CRUDE OIL OR NATURAL GAS OR GEOTHERMAL ENERGY.

ALSO AS A CONDITION TO SUNDANCE SERVICES, INC.'S ACCEPTANCE OF THE MATERIALS SHIPPED WITH THIS JOB TICKET, TRANSPORTER REPRESENTS AND WARRANTS THAT ONLY THE MATERIAL DELIVERED BY OPERATOR/SHIPPER TO TRANSPORTER IS NOW DELIVERED BY TRANSPORTER TO SUNDANCE SERVICES, INC.'S FACILITY FOR DISPOSAL.

THIS WILL CERTIFY that the above Transporter loaded the material represented by this Transporter Statement at the above described location, and that it was tendered by the above described shipper. This will certify that no additional materials were added to this load, and that the material was delivered without incident.

DRIVER: Juanita Moreno

FACILITY REPRESENTATIVE: Julian Costa

Sundance Services, Inc.

P.O. Box 1737 ★ Eunice, New Mexico 88231

(505) 394-2511

Ticket # 16476

Lease Operator/Shipper/Company: Kern Energy

Lease Name: Utah SWP #1

Transporter Company: Simplex Time _____ AM/PM

Date: 6-29-06 Vehicle No. 401 Driver No. _____

Charge To: Kern 401

TYPE OF MATERIAL

- | | | |
|--|---|--|
| <input type="checkbox"/> Produced Water | <input type="checkbox"/> Drilling Fluids | <input type="checkbox"/> Completion Fluids |
| <input type="checkbox"/> Tank Bottoms | <input checked="" type="checkbox"/> Contaminated Soil | <input type="checkbox"/> C-117 No.: |
| <input type="checkbox"/> Other Materials | <input type="checkbox"/> BS&W Content: | |

Description: D/D

- ☐ JETOUT
☐ CALLOUT

VOLUME OF MATERIAL

BBLs.

20 YARDS

AS A CONDITION TO SUNDANCE SERVICES, INC.'S ACCEPTANCE OF THE MATERIALS SHIPPED WITH THIS JOB TICKET, OPERATOR/SHIPPER REPRESENTS AND WARRANTS THAT THE WASTE MATERIAL SHIPPED HERewith IS MATERIAL EXEMPT FROM THE RESOURCE, CONSERVATION AND RECOVERY ACT OF 1976, AS AMENDED FROM TIME TO TIME, 40 U.S.C. 6901, ET SEQ., THE NM HEALTH AND SAF. CODE 361.001 ET SEQ., AND REGULATIONS RELATED THERETO, BY VIRTUE OF THE EXEMPTION AFFORDED DRILLING FLUIDS, PRODUCED WATERS, AND OTHER WASTE ASSOCIATED WITH THE EXPLORATION, DEVELOPMENT OR PRODUCTION OF CRUDE OIL OR NATURAL GAS OR GEOTHERMAL ENERGY.

ALSO AS A CONDITION TO SUNDANCE SERVICES, INC.'S ACCEPTANCE OF THE MATERIALS SHIPPED WITH THIS JOB TICKET, TRANSPORTER REPRESENTS AND WARRANTS THAT ONLY THE MATERIAL DELIVERED BY OPERATOR/SHIPPER TO TRANSPORTER IS NOW DELIVERED BY TRANSPORTER TO SUNDANCE SERVICES, INC.'S FACILITY FOR DISPOSAL.

THIS WILL CERTIFY that the above Transporter loaded the material represented by this Transporter Statement at the above described location, and that it was tendered by the above described shipper. This will certify that no additional materials were added to this load, and that the material was delivered without incident.

DRIVER: Juanita Moreno

FACILITY REPRESENTATIVE: Robin Acosta

Sundance Services, Inc.

P.O. Box 1737 ★ Eunice, New Mexico 88231

(505) 394-2511

Ticket # 16519

Lease Operator/Shipper/Company: Key Energy

Lease Name: Alpha Slope #1

Transporter Company: Shupley

Time _____ AM/PM

Date: 6-29-06 Vehicle No. 4101

Driver No. _____

Charge To: Key 4107

TYPE OF MATERIAL

☐ Produced Water

☐ Drilling Fluids

☐ Completion Fluids

☐ Tank Bottoms

☒ Contaminated Soil

☐ C-117 No.:

☐ Other Materials

☐ BS&W Content:

☐ JETOUT

Description: D/D

☐ CALLOUT

VOLUME OF MATERIAL

BBLS.

20

YARDS

AS A CONDITION TO SUNDANCE SERVICES, INC.'S ACCEPTANCE OF THE MATERIALS SHIPPED WITH THIS JOB TICKET, OPERATOR/SHIPPER REPRESENTS AND WARRANTS THAT THE WASTE MATERIAL SHIPPED HERewith IS MATERIAL EXEMPT FROM THE RESOURCE, CONSERVATION AND RECOVERY ACT OF 1976, AS AMENDED FROM TIME TO TIME, 40 U.S.C. 6901, ET SEQ., THE NM HEALTH AND SAF CODE 361.001 ET SEQ., AND REGULATIONS RELATED THERETO, BY VIRTUE OF THE EXEMPTION AFFORDED DRILLING FLUIDS, PRODUCED WATERS, AND OTHER WASTE ASSOCIATED WITH THE EXPLORATION, DEVELOPMENT OR PRODUCTION OF CRUDE OIL OR NATURAL GAS OR GEOTHERMAL ENERGY.

ALSO AS A CONDITION TO SUNDANCE SERVICES, INC.'S ACCEPTANCE OF THE MATERIALS SHIPPED WITH THIS JOB TICKET, TRANSPORTER REPRESENTS AND WARRANTS THAT ONLY THE MATERIAL DELIVERED BY OPERATOR/SHIPPER TO TRANSPORTER IS NOW DELIVERED BY TRANSPORTER TO SUNDANCE SERVICES, INC.'S FACILITY FOR DISPOSAL.

THIS WILL CERTIFY that the above Transporter loaded the material represented by this Transporter Statement at the above described location, and that it was tendered by the above described shipper. This will certify that no additional materials were added to this load, and that the material was delivered without incident.

DRIVER: Jaquita Moreno

FACILITY REPRESENTATIVE: Robin Costa

Sundance Services, Inc.

P.O. Box 1737 ★ Eunice, New Mexico 88231

(505) 394-2511

Ticket # 16490

Lease Operator/Shipper/Company: Kelly Energy

Lease Name: Altira 5690 #1

Transporter Company: Triple G

Time _____ AM/PM

Date: 6-29-06 Vehicle No. 401

Driver No. _____

Charge To: Kelly 407

TYPE OF MATERIAL

☐ Produced Water

☐ Drilling Fluids

☐ Completion Fluids

☐ Tank Bottoms

☒ Contaminated Soil

☐ C-117 No.:

☐ Other Materials

☐ BS&W Content:

Description: O/D

☐ JETOUT

☐ CALLOUT

VOLUME OF MATERIAL

BBLS.

20 YARDS

AS A CONDITION TO SUNDANCE SERVICES, INC.'S ACCEPTANCE OF THE MATERIALS SHIPPED WITH THIS JOB TICKET, OPERATOR/SHIPPER REPRESENTS AND WARRANTS THAT THE WASTE MATERIAL SHIPPED HERewith IS MATERIAL EXEMPT FROM THE RESOURCE, CONSERVATION AND RECOVERY ACT OF 1976, AS AMENDED FROM TIME TO TIME, 40 U.S.C. 6901, ET SEQ., THE NM HEALTH AND SAF. CODE 361.001 ET SEQ., AND REGULATIONS RELATED THERETO, BY VIRTUE OF THE EXEMPTION AFFORDED DRILLING FLUIDS, PRODUCED WATERS, AND OTHER WASTE ASSOCIATED WITH THE EXPLORATION, DEVELOPMENT OR PRODUCTION OF CRUDE OIL OR NATURAL GAS OR GEOTHERMAL ENERGY.

ALSO AS A CONDITION TO SUNDANCE SERVICES, INC.'S ACCEPTANCE OF THE MATERIALS SHIPPED WITH THIS JOB TICKET, TRANSPORTER REPRESENTS AND WARRANTS THAT ONLY THE MATERIAL DELIVERED BY OPERATOR/SHIPPER TO TRANSPORTER IS NOW DELIVERED BY TRANSPORTER TO SUNDANCE SERVICES, INC.'S FACILITY FOR DISPOSAL.

THIS WILL CERTIFY that the above Transporter loaded the material represented by this Transporter Statement at the above described location, and that it was tendered by the above described shipper. This will certify that no additional materials were added to this load, and that the material was delivered without incident.

DRIVER: Juanita Moreno

FACILITY REPRESENTATIVE: Robin Garcia

Sundance Services, Inc.

P.O. Box 1737 ★ Eunice, New Mexico 88231

(505) 394-2511

Ticket # 16505

Lease Operator/Shipper/Company: <u>Keep Energy</u>	
Lease Name: <u>Alpha SWD#1</u>	
Transporter Company: <u>Shiela</u>	Time: _____ AM/PM
Date: <u>6-29-06</u>	Vehicle No. <u>401</u> Driver No. _____
Charge To: <u>Keep 407</u>	

TYPE OF MATERIAL

- | | | |
|--|---|--|
| <input type="checkbox"/> Produced Water | <input type="checkbox"/> Drilling Fluids | <input type="checkbox"/> Completion Fluids |
| <input type="checkbox"/> Tank Bottoms | <input checked="" type="checkbox"/> Contaminated Soil | <input type="checkbox"/> C-117 No.: |
| <input type="checkbox"/> Other Materials | <input type="checkbox"/> BS&W Content: | |

Description: D/D

- ☐ JETOUT
☐ CALLOUT

VOLUME OF MATERIAL

BBLS. 26 YARDS

AS A CONDITION TO SUNDANCE SERVICES, INC.'S ACCEPTANCE OF THE MATERIALS SHIPPED WITH THIS JOB TICKET, OPERATOR/SHIPPER REPRESENTS AND WARRANTS THAT THE WASTE MATERIAL SHIPPED HERewith IS MATERIAL EXEMPT FROM THE RESOURCE, CONSERVATION AND RECOVERY ACT OF 1976, AS AMENDED FROM TIME TO TIME, 40 U.S.C. 6901, ET SEQ., THE NM HEALTH AND SAF. CODE 361.001 ET SEQ., AND REGULATIONS RELATED THERETO, BY VIRTUE OF THE EXEMPTION AFFORDED DRILLING FLUIDS, PRODUCED WATERS, AND OTHER WASTE ASSOCIATED WITH THE EXPLORATION, DEVELOPMENT OR PRODUCTION OF CRUDE OIL OR NATURAL GAS OR GEOTHERMAL ENERGY.

ALSO AS A CONDITION TO SUNDANCE SERVICES, INC.'S ACCEPTANCE OF THE MATERIALS SHIPPED WITH THIS JOB TICKET, TRANSPORTER REPRESENTS AND WARRANTS THAT ONLY THE MATERIAL DELIVERED BY OPERATOR/SHIPPER TO TRANSPORTER IS NOW DELIVERED BY TRANSPORTER TO SUNDANCE SERVICES, INC.'S FACILITY FOR DISPOSAL.

THIS WILL CERTIFY that the above Transporter loaded the material represented by this Transporter Statement at the above described location, and that it was tendered by the above described shipper. This will certify that no additional materials were added to this load, and that the material was delivered without incident.

DRIVER: Juanita Moreno

FACILITY REPRESENTATIVE: Robin Quasta

Sundance Services, Inc.

P.O. Box 1737 ★ Eunice, New Mexico 88231

(505) 394-2511

Ticket # 16475

Lease Operator/Shipper/Company: <u>Krus Energy</u>		
Lease Name: <u>Alpha SWP #1</u>		
Transporter Company: <u>Wells</u>	Time	AM/PM
Date: <u>6-29-06</u>	Vehicle No. <u>10-1</u>	Driver No.
Charge To: <u>Krus 407</u>		

TYPE OF MATERIAL

- | | | |
|--|---|--|
| <input type="checkbox"/> Produced Water | <input type="checkbox"/> Drilling Fluids | <input type="checkbox"/> Completion Fluids |
| <input type="checkbox"/> Tank Bottoms | <input checked="" type="checkbox"/> Contaminated Soil | <input type="checkbox"/> C-117 No.: |
| <input type="checkbox"/> Other Materials | <input type="checkbox"/> BS&W Content: | |

Description: D/D

- ☐ JETOUT
☐ CALLOUT

VOLUME OF MATERIAL

BBLS.

20

YARDS

AS A CONDITION TO SUNDANCE SERVICES, INC.'S ACCEPTANCE OF THE MATERIALS SHIPPED WITH THIS JOB TICKET, OPERATOR/SHIPPER REPRESENTS AND WARRANTS THAT THE WASTE MATERIAL SHIPPED HERewith IS MATERIAL EXEMPT FROM THE RESOURCE, CONSERVATION AND RECOVERY ACT OF 1976, AS AMENDED FROM TIME TO TIME, 40 U.S.C. 6901, ET SEQ., THE NM HEALTH AND SAF. CODE 361.001 ET SEQ., AND REGULATIONS RELATED THERETO, BY VIRTUE OF THE EXEMPTION AFFORDED DRILLING FLUIDS, PRODUCED WATERS, AND OTHER WASTE ASSOCIATED WITH THE EXPLORATION, DEVELOPMENT OR PRODUCTION OF CRUDE OIL OR NATURAL GAS OR GEOTHERMAL ENERGY.

ALSO AS A CONDITION TO SUNDANCE SERVICES, INC.'S ACCEPTANCE OF THE MATERIALS SHIPPED WITH THIS JOB TICKET, TRANSPORTER REPRESENTS AND WARRANTS THAT ONLY THE MATERIAL DELIVERED BY OPERATOR/SHIPPER TO TRANSPORTER IS NOW DELIVERED BY TRANSPORTER TO SUNDANCE SERVICES, INC.'S FACILITY FOR DISPOSAL.

THIS WILL CERTIFY that the above Transporter loaded the material represented by this Transporter Statement at the above described location, and that it was tendered by the above described shipper. This will certify that no additional materials were added to this load, and that the material was delivered without incident.

DRIVER: ehm

FACILITY REPRESENTATIVE: Roberto Acosta

Sundance Services, Inc.

P.O. Box 1737 ★ Eunice, New Mexico 88231

(505) 394-2511

Ticket # 16532

Lease Operator/Shipper/Company: Key Energy

Lease Name: Atya SWD #1

Transporter Company: Quemada

Time

AM/PM

Date: 6-29-06

Vehicle No. 4

Driver No. _____

Charge To: Key 407

TYPE OF MATERIAL

☐ Produced Water

☐ Drilling Fluids

☐ Completion Fluids

☐ Tank Bottoms

☒ Contaminated Soil

☐ C-117 No.:

☐ Other Materials

☐ BS&W Content:

Description: O/D

☐ JETOUT

☐ CALLOUT

VOLUME OF MATERIAL

BBLS.

20 YARDS

AS A CONDITION TO SUNDANCE SERVICES, INC.'S ACCEPTANCE OF THE MATERIALS SHIPPED WITH THIS JOB TICKET, OPERATOR/SHIPPER REPRESENTS AND WARRANTS THAT THE WASTE MATERIAL SHIPPED HERewith IS MATERIAL EXEMPT FROM THE RESOURCE, CONSERVATION AND RECOVERY ACT OF 1976, AS AMENDED FROM TIME TO TIME, 40 U.S.C. 6901, ET SEQ., THE NM HEALTH AND SAF. CODE 361.001 ET SEQ., AND REGULATIONS RELATED THERETO, BY VIRTUE OF THE EXEMPTION AFFORDED DRILLING FLUIDS, PRODUCED WATERS, AND OTHER WASTE ASSOCIATED WITH THE EXPLORATION, DEVELOPMENT OR PRODUCTION OF CRUDE OIL OR NATURAL GAS OR GEOTHERMAL ENERGY.

ALSO AS A CONDITION TO SUNDANCE SERVICES, INC.'S ACCEPTANCE OF THE MATERIALS SHIPPED WITH THIS JOB TICKET, TRANSPORTER REPRESENTS AND WARRANTS THAT ONLY THE MATERIAL DELIVERED BY OPERATOR/SHIPPER TO TRANSPORTER IS NOW DELIVERED BY TRANSPORTER TO SUNDANCE SERVICES, INC.'S FACILITY FOR DISPOSAL.

THIS WILL CERTIFY that the above Transporter loaded the material represented by this Transporter Statement at the above described location, and that it was tendered by the above described shipper. This will certify that no additional materials were added to this load, and that the material was delivered without incident.

DRIVER: Jose Garcia

FACILITY REPRESENTATIVE: Rolando Acosta

Sundance Services, Inc.

P.O. Box 1737 ★ Eunice, New Mexico 88231

(505) 394-2511

Ticket # 16503

Lease Operator/Shipper/Company: Kren Energy

Lease Name: Utah SUB #1

Transporter Company: Quenda

Time _____ AM/PM

Date: 6-29-06 Vehicle No. 4

Driver No. _____

Charge To: Kren 107

TYPE OF MATERIAL

☐ Produced Water

☐ Drilling Fluids

☐ Completion Fluids

☐ Tank Bottoms

☒ Contaminated Soil

☐ C-117 No.:

☐ Other Materials

☐ BS&W Content:

☐ JETOUT

Description: O/D

☐ CALLOUT

VOLUME OF MATERIAL

BBLS.

20 YARDS

AS A CONDITION TO SUNDANCE SERVICES, INC.'S ACCEPTANCE OF THE MATERIALS SHIPPED WITH THIS JOB TICKET, OPERATOR/SHIPPER REPRESENTS AND WARRANTS THAT THE WASTE MATERIAL SHIPPED HERewith IS MATERIAL EXEMPT FROM THE RESOURCE, CONSERVATION AND RECOVERY ACT OF 1976, AS AMENDED FROM TIME TO TIME, 40 U.S.C. 6901, ET SEQ., THE NM HEALTH AND SAF. CODE 361.001 ET SEQ., AND REGULATIONS RELATED THERETO, BY VIRTUE OF THE EXEMPTION AFFORDED DRILLING FLUIDS, PRODUCED WATERS, AND OTHER WASTE ASSOCIATED WITH THE EXPLORATION, DEVELOPMENT OR PRODUCTION OF CRUDE OIL OR NATURAL GAS OR GEOTHERMAL ENERGY.

ALSO AS A CONDITION TO SUNDANCE SERVICES, INC.'S ACCEPTANCE OF THE MATERIALS SHIPPED WITH THIS JOB TICKET, TRANSPORTER REPRESENTS AND WARRANTS THAT ONLY THE MATERIAL DELIVERED BY OPERATOR/SHIPPER TO TRANSPORTER IS NOW DELIVERED BY TRANSPORTER TO SUNDANCE SERVICES, INC.'S FACILITY FOR DISPOSAL.

THIS WILL CERTIFY that the above Transporter loaded the material represented by this Transporter Statement at the above described location, and that it was tendered by the above described shipper. This will certify that no additional materials were added to this load, and that the material was delivered without incident.

DRIVER: James Beland Jr

FACILITY REPRESENTATIVE: Robin Costa

Sundance Services, Inc.

P.O. Box 1737 ★ Eunice, New Mexico 88231

(505) 394-2511

Ticket # 16487

Lease Operator/Shipper/Company: <u>Ken Energy</u>		
Lease Name: <u>Alta SWD #1</u>		
Transporter Company: <u>Quengada</u>	Time	AM/PM
Date: <u>6-29-06</u>	Vehicle No. <u>4</u>	Driver No.
Charge To: <u>Ken 4107</u>		

TYPE OF MATERIAL

- | | | |
|--|---|--|
| <input type="checkbox"/> Produced Water | <input type="checkbox"/> Drilling Fluids | <input type="checkbox"/> Completion Fluids |
| <input type="checkbox"/> Tank Bottoms | <input checked="" type="checkbox"/> Contaminated Soil | <input type="checkbox"/> C-117 No.: |
| <input type="checkbox"/> Other Materials | <input type="checkbox"/> BS&W Content: | |

Description: D/D

- ☐ JETOUT
☐ CALLOUT

VOLUME OF MATERIAL

BBL.S.

20 ARDS

AS A CONDITION TO SUNDANCE SERVICES, INC.'S ACCEPTANCE OF THE MATERIALS SHIPPED WITH THIS JOB TICKET, OPERATOR/SHIPPER REPRESENTS AND WARRANTS THAT THE WASTE MATERIAL SHIPPED HERewith IS MATERIAL EXEMPT FROM THE RESOURCE, CONSERVATION AND RECOVERY ACT OF 1976, AS AMENDED FROM TIME TO TIME, 40 U.S.C. 6901, ET SEQ., THE NM HEALTH AND SAF. CODE 361.001 ET SEQ., AND REGULATIONS RELATED THERETO, BY VIRTUE OF THE EXEMPTION AFFORDED DRILLING FLUIDS, PRODUCED WATERS, AND OTHER WASTE ASSOCIATED WITH THE EXPLORATION, DEVELOPMENT OR PRODUCTION OF CRUDE OIL OR NATURAL GAS OR GEOTHERMAL ENERGY.

ALSO AS A CONDITION TO SUNDANCE SERVICES, INC.'S ACCEPTANCE OF THE MATERIALS SHIPPED WITH THIS JOB TICKET, TRANSPORTER REPRESENTS AND WARRANTS THAT ONLY THE MATERIAL DELIVERED BY OPERATOR/SHIPPER TO TRANSPORTER IS NOW DELIVERED BY TRANSPORTER TO SUNDANCE SERVICES, INC.'S FACILITY FOR DISPOSAL.

THIS WILL CERTIFY that the above Transporter loaded the material represented by this Transporter Statement at the above described location, and that it was tendered by the above described shipper. This will certify that no additional materials were added to this load, and that the material was delivered without incident.

DRIVER: JAMES QUENGADA JR

FACILITY REPRESENTATIVE: Frederic Acosta

Sundance Services, Inc.

P.O. Box 1737 ★ Eunice, New Mexico 88231

(505) 394-2511

Ticket # **16516**

Lease Operator/Shipper/Company: <u>Kelly Energy</u>	
Lease Name: <u>Alpha SWD #1</u>	
Transporter Company: <u>Vienado</u>	Time _____ AM/PM
Date: <u>6-29-06</u>	Vehicle No. <u>4</u> Driver No. _____
Charge To: <u>Kelly 4107</u>	

TYPE OF MATERIAL

- | | | |
|--|---|--|
| <input type="checkbox"/> Produced Water | <input type="checkbox"/> Drilling Fluids | <input type="checkbox"/> Completion Fluids |
| <input type="checkbox"/> Tank Bottoms | <input checked="" type="checkbox"/> Contaminated Soil | <input type="checkbox"/> C-117 No.: |
| <input type="checkbox"/> Other Materials | <input type="checkbox"/> BS&W Content: | |

Description: O/D

- ☐ JETOUT
☐ CALLOUT

VOLUME OF MATERIAL

BBLs.

20

YARDS

AS A CONDITION TO SUNDANCE SERVICES, INC.'S ACCEPTANCE OF THE MATERIALS SHIPPED WITH THIS JOB TICKET, OPERATOR/SHIPPER REPRESENTS AND WARRANTS THAT THE WASTE MATERIAL SHIPPED HERewith IS MATERIAL EXEMPT FROM THE RESOURCE, CONSERVATION AND RECOVERY ACT OF 1976, AS AMENDED FROM TIME TO TIME, 40 U.S.C. 6901, ET SEQ., THE NM HEALTH AND SAF. CODE 361.001 ET SEQ., AND REGULATIONS RELATED THERETO, BY VIRTUE OF THE EXEMPTION AFFORDED DRILLING FLUIDS, PRODUCED WATERS, AND OTHER WASTE ASSOCIATED WITH THE EXPLORATION, DEVELOPMENT OR PRODUCTION OF CRUDE OIL OR NATURAL GAS OR GEOTHERMAL ENERGY.

ALSO AS A CONDITION TO SUNDANCE SERVICES, INC.'S ACCEPTANCE OF THE MATERIALS SHIPPED WITH THIS JOB TICKET, TRANSPORTER REPRESENTS AND WARRANTS THAT ONLY THE MATERIAL DELIVERED BY OPERATOR/SHIPPER TO TRANSPORTER IS NOW DELIVERED BY TRANSPORTER TO SUNDANCE SERVICES, INC.'S FACILITY FOR DISPOSAL.

THIS WILL CERTIFY that the above Transporter loaded the material represented by this Transporter Statement at the above described location, and that it was tendered by the above described shipper. This will certify that no additional materials were added to this load, and that the material was delivered without incident.

DRIVER: Steve Brown

FACILITY REPRESENTATIVE: Protein Acosta

Sundance Services, Inc.

P.O. Box 1737 ★ Eunice, New Mexico 88231

(505) 394-2511

Ticket # 16517

Lease Operator/Shipper/Company: <u>Kelly Emergent</u>	
Lease Name: <u>Wing SWD#1</u>	
Transporter Company: <u>Wing</u>	Time _____ AM/PM
Date: <u>10-29-66</u>	Vehicle No. <u>10-1</u> Driver No. _____
Charge To: <u>Kelly 107</u>	

TYPE OF MATERIAL

- | | | |
|--|---|--|
| <input type="checkbox"/> Produced Water | <input type="checkbox"/> Drilling Fluids | <input type="checkbox"/> Completion Fluids |
| <input type="checkbox"/> Tank Bottoms | <input checked="" type="checkbox"/> Contaminated Soil | <input type="checkbox"/> C-117 No.: |
| <input type="checkbox"/> Other Materials | <input type="checkbox"/> BS&W Content: | |

Description: DID

- ☐ JETOUT
☐ CALLOUT

VOLUME OF MATERIAL

BBLS.

20 YARDS

AS A CONDITION TO SUNDANCE SERVICES, INC.'S ACCEPTANCE OF THE MATERIALS SHIPPED WITH THIS JOB TICKET, OPERATOR/SHIPPER REPRESENTS AND WARRANTS THAT THE WASTE MATERIAL SHIPPED HERewith IS MATERIAL EXEMPT FROM THE RESOURCE, CONSERVATION AND RECOVERY ACT OF 1976, AS AMENDED FROM TIME TO TIME, 40 U.S.C. 6901, ET SEQ., THE NM HEALTH AND SAF. CODE 361.001 ET SEQ., AND REGULATIONS RELATED THERETO, BY VIRTUE OF THE EXEMPTION AFFORDED DRILLING FLUIDS, PRODUCED WATERS, AND OTHER WASTE ASSOCIATED WITH THE EXPLORATION, DEVELOPMENT OR PRODUCTION OF CRUDE OIL OR NATURAL GAS OR GEOTHERMAL ENERGY.

ALSO AS A CONDITION TO SUNDANCE SERVICES, INC.'S ACCEPTANCE OF THE MATERIALS SHIPPED WITH THIS JOB TICKET, TRANSPORTER REPRESENTS AND WARRANTS THAT ONLY THE MATERIAL DELIVERED BY OPERATOR/SHIPPER TO TRANSPORTER IS NOW DELIVERED BY TRANSPORTER TO SUNDANCE SERVICES, INC.'S FACILITY FOR DISPOSAL.

THIS WILL CERTIFY that the above Transporter loaded the material represented by this Transporter Statement at the above described location, and that it was tendered by the above described shipper. This will certify that no additional materials were added to this load, and that the material was delivered without incident.

DRIVER: ch

FACILITY REPRESENTATIVE: Robert Costa

Sundance Services, Inc.

P.O. Box 1737 ★ Eunice, New Mexico 88231

(505) 394-2511

Ticket # 16504

Lease Operator/Shipper/Company: <u>Key Energy</u>	
Lease Name: <u>Alpha Sub #1</u>	
Transporter Company: <u>Wells</u>	Time _____ AM/PM
Date: <u>6-29-06</u>	Vehicle No. <u>D-1</u> Driver No. _____
Charge To: <u>Key 407</u>	

TYPE OF MATERIAL

- | | | |
|--|---|--|
| <input type="checkbox"/> Produced Water | <input type="checkbox"/> Drilling Fluids | <input type="checkbox"/> Completion Fluids |
| <input type="checkbox"/> Tank Bottoms | <input checked="" type="checkbox"/> Contaminated Soil | <input type="checkbox"/> C-117 No.: |
| <input type="checkbox"/> Other Materials | <input type="checkbox"/> BS&W Content: | |

Description: Oil

- ☐ JETOUT
☐ CALLOUT

VOLUME OF MATERIAL

20 BBLs.

YARDS

AS A CONDITION TO SUNDANCE SERVICES, INC.'S ACCEPTANCE OF THE MATERIALS SHIPPED WITH THIS JOB TICKET, OPERATOR/SHIPPER REPRESENTS AND WARRANTS THAT THE WASTE MATERIAL SHIPPED HEREWITH IS MATERIAL EXEMPT FROM THE RESOURCE, CONSERVATION AND RECOVERY ACT OF 1976, AS AMENDED FROM TIME TO TIME, 40 U.S.C. 6901, ET SEQ., THE NM HEALTH AND SAF. CODE 361.001 ET SEQ., AND REGULATIONS RELATED THERETO, BY VIRTUE OF THE EXEMPTION AFFORDED DRILLING FLUIDS, PRODUCED WATERS, AND OTHER WASTE ASSOCIATED WITH THE EXPLORATION, DEVELOPMENT OR PRODUCTION OF CRUDE OIL OR NATURAL GAS OR GEOTHERMAL ENERGY.

ALSO AS A CONDITION TO SUNDANCE SERVICES, INC.'S ACCEPTANCE OF THE MATERIALS SHIPPED WITH THIS JOB TICKET, TRANSPORTER REPRESENTS AND WARRANTS THAT ONLY THE MATERIAL DELIVERED BY OPERATOR/SHIPPER TO TRANSPORTER IS NOW DELIVERED BY TRANSPORTER TO SUNDANCE SERVICES, INC.'S FACILITY FOR DISPOSAL.

THIS WILL CERTIFY that the above Transporter loaded the material represented by this Transporter Statement at the above described location, and that it was tendered by the above described shipper. This will certify that no additional materials were added to this load, and that the material was delivered without incident.

DRIVER: [Signature]

FACILITY REPRESENTATIVE: [Signature]

Sundance Services, Inc.

P.O. Box 1737 ★ Eunice, New Mexico 88231

(505) 394-2511

Ticket # 16488

Lease Operator/Shipper/Company: <u>Ken Energy</u>		
Lease Name: <u>Utah SWD #1</u>		
Transporter Company: <u>Wells</u>	Time	AM/PM
Date: <u>6-29-06</u>	Vehicle No. <u>D-1</u>	Driver No. _____
Charge To: <u>Ken 407</u>		

TYPE OF MATERIAL

- | | | |
|--|---|--|
| <input type="checkbox"/> Produced Water | <input type="checkbox"/> Drilling Fluids | <input type="checkbox"/> Completion Fluids |
| <input type="checkbox"/> Tank Bottoms | <input checked="" type="checkbox"/> Contaminated Soil | <input type="checkbox"/> C-117 No.: |
| <input type="checkbox"/> Other Materials | <input type="checkbox"/> BS&W Content: | |

Description: D/D

- ☐ JETOUT
☐ CALLOUT

VOLUME OF MATERIAL

BBLs. 20 YARDS

AS A CONDITION TO SUNDANCE SERVICES, INC.'S ACCEPTANCE OF THE MATERIALS SHIPPED WITH THIS JOB TICKET, OPERATOR/SHIPPER REPRESENTS AND WARRANTS THAT THE WASTE MATERIAL SHIPPED HERewith IS MATERIAL EXEMPT FROM THE RESOURCE, CONSERVATION AND RECOVERY ACT OF 1976, AS AMENDED FROM TIME TO TIME, 40 U.S.C. 6901, ET SEQ., THE NM HEALTH AND SAF. CODE 361.001 ET SEQ., AND REGULATIONS RELATED THERETO, BY VIRTUE OF THE EXEMPTION AFFORDED DRILLING FLUIDS, PRODUCED WATERS, AND OTHER WASTE ASSOCIATED WITH THE EXPLORATION, DEVELOPMENT OR PRODUCTION OF CRUDE OIL OR NATURAL GAS OR GEOTHERMAL ENERGY.

ALSO AS A CONDITION TO SUNDANCE SERVICES, INC.'S ACCEPTANCE OF THE MATERIALS SHIPPED WITH THIS JOB TICKET, TRANSPORTER REPRESENTS AND WARRANTS THAT ONLY THE MATERIAL DELIVERED BY OPERATOR/SHIPPER TO TRANSPORTER IS NOW DELIVERED BY TRANSPORTER TO SUNDANCE SERVICES, INC.'S FACILITY FOR DISPOSAL.

THIS WILL CERTIFY that the above Transporter loaded the material represented by this Transporter Statement at the above described location, and that it was tendered by the above described shipper. This will certify that no additional materials were added to this load, and that the material was delivered without incident.

DRIVER: ebm

FACILITY REPRESENTATIVE: Helin Acosta

Sundance Services, Inc.

P.O. Box 1737 ★ Eunice, New Mexico 88231

(505) 394-2511

Ticket # 16536

Lease Operator/Shipper/Company: Ken Energy

Lease Name: Ultra Swin #1

Transporter Company: Weld

Time _____ AM/PM

Date: 6-29-06 Vehicle No. D-1

Driver No. _____

Charge To: Ken 407

TYPE OF MATERIAL

☐ Produced Water

☐ Drilling Fluids

☐ Completion Fluids

☐ Tank Bottoms

☒ Contaminated Soil

☐ C-117 No.:

☐ Other Materials

☐ BS&W Content:

☐ JETOUT

☐ CALLOUT

Description: O/P

VOLUME OF MATERIAL

BBLS.

20 YARDS

AS A CONDITION TO SUNDANCE SERVICES, INC.'S ACCEPTANCE OF THE MATERIALS SHIPPED WITH THIS JOB TICKET, OPERATOR/SHIPPER REPRESENTS AND WARRANTS THAT THE WASTE MATERIAL SHIPPED HERewith IS MATERIAL EXEMPT FROM THE RESOURCE, CONSERVATION AND RECOVERY ACT OF 1976, AS AMENDED FROM TIME TO TIME, 40 U.S.C. 6901, ET SEQ., THE NM HEALTH AND SAF. CODE 361.001 ET SEQ., AND REGULATIONS RELATED THERETO, BY VIRTUE OF THE EXEMPTION AFFORDED DRILLING FLUIDS, PRODUCED WATERS, AND OTHER WASTE ASSOCIATED WITH THE EXPLORATION, DEVELOPMENT OR PRODUCTION OF CRUDE OIL OR NATURAL GAS OR GEOTHERMAL ENERGY.

ALSO AS A CONDITION TO SUNDANCE SERVICES, INC.'S ACCEPTANCE OF THE MATERIALS SHIPPED WITH THIS JOB TICKET, TRANSPORTER REPRESENTS AND WARRANTS THAT ONLY THE MATERIAL DELIVERED BY OPERATOR/SHIPPER TO TRANSPORTER IS NOW DELIVERED BY TRANSPORTER TO SUNDANCE SERVICES, INC.'S FACILITY FOR DISPOSAL.

THIS WILL CERTIFY that the above Transporter loaded the material represented by this Transporter Statement at the above described location, and that it was tendered by the above described shipper. This will certify that no additional materials were added to this load, and that the material was delivered without incident.

DRIVER: cm

FACILITY REPRESENTATIVE: Frederic Acosta

Sundance Services, Inc.

P.O. Box 1737 ★ Eunice, New Mexico 88231

(505) 394-2511

Ticket # 17123

Lease Operator/Shipper/Company: <u>Key E-</u>		
Lease Name: <u>Alba SAND #1</u>		
Transporter Company: <u>RWT</u>	Time	AM/PM
Date: <u>7/19/01</u>	Vehicle No. <u>169</u>	Driver No.
Charge To: <u>Key E- 403</u>		

TYPE OF MATERIAL

- | | | |
|--|---|--|
| <input type="checkbox"/> Produced Water | <input type="checkbox"/> Drilling Fluids | <input type="checkbox"/> Completion Fluids |
| <input type="checkbox"/> Tank Bottoms | <input checked="" type="checkbox"/> Contaminated Soil | <input type="checkbox"/> C-117 No.: |
| <input type="checkbox"/> Other Materials | <input type="checkbox"/> BS&W Content: | |

Description:

O/D

- ☐ JETOUT
☐ CALLOUT

VOLUME OF MATERIAL

BBLS.

12 YARDS

AS A CONDITION TO SUNDANCE SERVICES, INC.'S ACCEPTANCE OF THE MATERIALS SHIPPED WITH THIS JOB TICKET, OPERATOR/SHIPPER REPRESENTS AND WARRANTS THAT THE WASTE MATERIAL SHIPPED HEREWITH IS MATERIAL EXEMPT FROM THE RESOURCE, CONSERVATION AND RECOVERY ACT OF 1976, AS AMENDED FROM TIME TO TIME, 40 U.S.C. 6901, ET SEQ., THE NM HEALTH AND SAF. CODE 361.001 ET SEQ., AND REGULATIONS RELATED THERETO, BY VIRTUE OF THE EXEMPTION AFFORDED DRILLING FLUIDS, PRODUCED WATERS, AND OTHER WASTE ASSOCIATED WITH THE EXPLORATION, DEVELOPMENT OR PRODUCTION OF CRUDE OIL OR NATURAL GAS OR GEOTHERMAL ENERGY.

ALSO AS A CONDITION TO SUNDANCE SERVICES, INC.'S ACCEPTANCE OF THE MATERIALS SHIPPED WITH THIS JOB TICKET, TRANSPORTER REPRESENTS AND WARRANTS THAT ONLY THE MATERIAL DELIVERED BY OPERATOR/SHIPPER TO TRANSPORTER IS NOW DELIVERED BY TRANSPORTER TO SUNDANCE SERVICES, INC.'S FACILITY FOR DISPOSAL.

THIS WILL CERTIFY that the above Transporter loaded the material represented by this Transporter Statement at the above described location, and that it was tendered by the above described shipper. This will certify that no additional materials were added to this load, and that the material was delivered without incident.

DRIVER:

FACILITY REPRESENTATIVE:

Sundance Services, Inc.

P.O. Box 1737 ★ Eunice, New Mexico 88231

(505) 394-2511

Ticket # 17122

Lease Operator/Shipper/Company: Krey Energy

Lease Name: Little Wolf #1

Transporter Company: SWC Time _____ AM/PM

Date: 7-10-06 Vehicle No. 52 Driver No. _____

Charge To: Krey Energy

TYPE OF MATERIAL

- | | | |
|--|---|--|
| <input type="checkbox"/> Produced Water | <input type="checkbox"/> Drilling Fluids | <input type="checkbox"/> Completion Fluids |
| <input type="checkbox"/> Tank Bottoms | <input checked="" type="checkbox"/> Contaminated Soil | <input type="checkbox"/> C-117 No.: |
| <input type="checkbox"/> Other Materials | <input type="checkbox"/> BS&W Content: | |

Description: Oil

- ☐ JETOUT
☐ CALLOUT

VOLUME OF MATERIAL

BBL.S. 12 YARDS

AS A CONDITION TO SUNDANCE SERVICES, INC.'S ACCEPTANCE OF THE MATERIALS SHIPPED WITH THIS JOB TICKET, OPERATOR/SHIPPER REPRESENTS AND WARRANTS THAT THE WASTE MATERIAL SHIPPED HERewith IS MATERIAL EXEMPT FROM THE RESOURCE, CONSERVATION AND RECOVERY ACT OF 1976, AS AMENDED FROM TIME TO TIME, 40 U.S.C. 6901, ET SEQ., THE NM HEALTH AND SAF. CODE 361.001 ET SEQ., AND REGULATIONS RELATED THERETO, BY VIRTUE OF THE EXEMPTION AFFORDED DRILLING FLUIDS, PRODUCED WATERS, AND OTHER WASTE ASSOCIATED WITH THE EXPLORATION, DEVELOPMENT OR PRODUCTION OF CRUDE OIL OR NATURAL GAS OR GEOTHERMAL ENERGY.

ALSO AS A CONDITION TO SUNDANCE SERVICES, INC.'S ACCEPTANCE OF THE MATERIALS SHIPPED WITH THIS JOB TICKET, TRANSPORTER REPRESENTS AND WARRANTS THAT ONLY THE MATERIAL DELIVERED BY OPERATOR/SHIPPER TO TRANSPORTER IS NOW DELIVERED BY TRANSPORTER TO SUNDANCE SERVICES, INC.'S FACILITY FOR DISPOSAL.

THIS WILL CERTIFY that the above Transporter loaded the material represented by this Transporter Statement at the above described location, and that it was tendered by the above described shipper. This will certify that no additional materials were added to this load, and that the material was delivered without incident.

DRIVER: [Signature]

FACILITY REPRESENTATIVE: [Signature]

Sundance Services, Inc.

P.O. Box 1737 ★ Eunice, New Mexico 88231

(505) 394-2511

Ticket # 17121

Lease Operator/Shipper/Company: Key Energy

Lease Name: Little Well #1

Transporter Company: RWT

Time _____ AM/PM

Date: 7-10-06

Vehicle No. 125

Driver No. _____

Charge To: Key Energy

TYPE OF MATERIAL

☐ Produced Water

☐ Drilling Fluids

☐ Completion Fluids

☐ Tank Bottoms

☒ Contaminated Soil

☐ C-117 No.:

☐ Other Materials

☐ BS&W Content:

☐ JETOUT

☐ CALLOUT

Description: D/D

VOLUME OF MATERIAL

BBLs. 12

YARDS

AS A CONDITION TO SUNDANCE SERVICES, INC.'S ACCEPTANCE OF THE MATERIALS SHIPPED WITH THIS JOB TICKET, OPERATOR/SHIPPER REPRESENTS AND WARRANTS THAT THE WASTE MATERIAL SHIPPED HERewith IS MATERIAL EXEMPT FROM THE RESOURCE, CONSERVATION AND RECOVERY ACT OF 1976, AS AMENDED FROM TIME TO TIME, 40 U.S.C. 6901, ET SEQ., THE NM HEALTH AND SAF. CODE 361.001 ET SEQ., AND REGULATIONS RELATED THERETO, BY VIRTUE OF THE EXEMPTION AFFORDED DRILLING FLUIDS, PRODUCED WATERS, AND OTHER WASTE ASSOCIATED WITH THE EXPLORATION, DEVELOPMENT OR PRODUCTION OF CRUDE OIL OR NATURAL GAS OR GEOTHERMAL ENERGY.

ALSO AS A CONDITION TO SUNDANCE SERVICES, INC.'S ACCEPTANCE OF THE MATERIALS SHIPPED WITH THIS JOB TICKET, TRANSPORTER REPRESENTS AND WARRANTS THAT ONLY THE MATERIAL DELIVERED BY OPERATOR/SHIPPER TO TRANSPORTER IS NOW DELIVERED BY TRANSPORTER TO SUNDANCE SERVICES, INC.'S FACILITY FOR DISPOSAL.

THIS WILL CERTIFY that the above Transporter loaded the material represented by this Transporter Statement at the above described location, and that it was tendered by the above described shipper. This will certify that no additional materials were added to this load, and that the material was delivered without incident.

DRIVER: Ruby Fox

FACILITY REPRESENTATIVE: Robert Alenta

Sundance Services, Inc.

P.O. Box 1737 ★ Eunice, New Mexico 88231

(505) 394-2511

Ticket # 17124

Lease Operator/Shipper/Company: <u>Key E</u>		
Lease Name: <u>Alpha Sund #1</u>		
Transporter Company: <u>RWT</u>	Time	AM/PM
Date: <u>7/14/06</u>	Vehicle No. <u># 165</u>	Driver No. _____
Charge To: <u>Key E 407</u>		

TYPE OF MATERIAL

- | | | |
|--|---|--|
| <input type="checkbox"/> Produced Water | <input type="checkbox"/> Drilling Fluids | <input type="checkbox"/> Completion Fluids |
| <input type="checkbox"/> Tank Bottoms | <input checked="" type="checkbox"/> Contaminated Soil | <input type="checkbox"/> C-117 No.: |
| <input type="checkbox"/> Other Materials | <input type="checkbox"/> BS&W Content: | |

Description:

OIL

- ☐ JETOUT
☐ CALLOUT

VOLUME OF MATERIAL

BBLs.

12 YARDS

AS A CONDITION TO SUNDANCE SERVICES, INC.'S ACCEPTANCE OF THE MATERIALS SHIPPED WITH THIS JOB TICKET, OPERATOR/SHIPPER REPRESENTS AND WARRANTS THAT THE WASTE MATERIAL SHIPPED HERewith IS MATERIAL EXEMPT FROM THE RESOURCE, CONSERVATION AND RECOVERY ACT OF 1976, AS AMENDED FROM TIME TO TIME, 40 U.S.C. 6901, ET SEQ., THE NM HEALTH AND SAF. CODE 361.001 ET SEQ., AND REGULATIONS RELATED THERETO, BY VIRTUE OF THE EXEMPTION AFFORDED DRILLING FLUIDS, PRODUCED WATERS, AND OTHER WASTE ASSOCIATED WITH THE EXPLORATION, DEVELOPMENT OR PRODUCTION OF CRUDE OIL OR NATURAL GAS OR GEOTHERMAL ENERGY.

ALSO AS A CONDITION TO SUNDANCE SERVICES, INC.'S ACCEPTANCE OF THE MATERIALS SHIPPED WITH THIS JOB TICKET, TRANSPORTER REPRESENTS AND WARRANTS THAT ONLY THE MATERIAL DELIVERED BY OPERATOR/SHIPPER TO TRANSPORTER IS NOW DELIVERED BY TRANSPORTER TO SUNDANCE SERVICES, INC.'S FACILITY FOR DISPOSAL.

THIS WILL CERTIFY that the above Transporter loaded the material represented by this Transporter Statement at the above described location, and that it was tendered by the above described shipper. This will certify that no additional materials were added to this load, and that the material was delivered without incident.

DRIVER:

David B. [Signature]

FACILITY REPRESENTATIVE:

[Signature]

Sundance Services, Inc.

P.O. Box 1737 ★ Eunice, New Mexico 88231

(505) 394-2511

Ticket # 17216

Lease Operator/Shipper/Company: <u>KEY</u>		
Lease Name: <u>Atha SWD #1</u>		
Transporter Company: <u>RWE</u>	Time	AM/PM
Date: <u>7/12/06</u>	Vehicle No. <u>#165</u>	Driver No. _____
Charge To: <u>KEY (107)</u>		

TYPE OF MATERIAL

- | | | |
|--|---|--|
| <input type="checkbox"/> Produced Water | <input type="checkbox"/> Drilling Fluids | <input type="checkbox"/> Completion Fluids |
| <input type="checkbox"/> Tank Bottoms | <input checked="" type="checkbox"/> Contaminated Soil | <input type="checkbox"/> C-117 No.: |
| <input type="checkbox"/> Other Materials | <input type="checkbox"/> BS&W Content: | |

Description:

Contaminated

☒ JETOUT
☐ CALLOUT

VOLUME OF MATERIAL

BBLS.

12 YARDS

AS A CONDITION TO SUNDANCE SERVICES, INC.'S ACCEPTANCE OF THE MATERIALS SHIPPED WITH THIS JOB TICKET, OPERATOR/SHIPPER REPRESENTS AND WARRANTS THAT THE WASTE MATERIAL SHIPPED HERewith IS MATERIAL EXEMPT FROM THE RESOURCE, CONSERVATION AND RECOVERY ACT OF 1976, AS AMENDED FROM TIME TO TIME, 40 U.S.C. 6901, ET SEQ., THE NM HEALTH AND SAF. CODE 361.001 ET SEQ., AND REGULATIONS RELATED THERETO, BY VIRTUE OF THE EXEMPTION AFFORDED DRILLING FLUIDS, PRODUCED WATERS, AND OTHER WASTE ASSOCIATED WITH THE EXPLORATION, DEVELOPMENT OR PRODUCTION OF CRUDE OIL OR NATURAL GAS OR GEOTHERMAL ENERGY.

ALSO AS A CONDITION TO SUNDANCE SERVICES, INC.'S ACCEPTANCE OF THE MATERIALS SHIPPED WITH THIS JOB TICKET, TRANSPORTER REPRESENTS AND WARRANTS THAT ONLY THE MATERIAL DELIVERED BY OPERATOR/SHIPPER TO TRANSPORTER IS NOW DELIVERED BY TRANSPORTER TO SUNDANCE SERVICES, INC.'S FACILITY FOR DISPOSAL.

THIS WILL CERTIFY that the above Transporter loaded the material represented by this Transporter Statement at the above described location, and that it was tendered by the above described shipper. This will certify that no additional materials were added to this load, and that the material was delivered without incident.

DRIVER:

[Signature]

FACILITY REPRESENTATIVE:

[Signature]

Sundance Services, Inc.

P.O. Box 1737 ★ Eunice, New Mexico 88231

(505) 394-2511

Ticket # 17241

Lease Operator/Shipper/Company: <u>KEU</u>		
Lease Name: <u>Atha Swat</u>		
Transporter Company: <u>RWT</u>	Time	AM/PM
Date: <u>7/12/06</u>	Vehicle No. <u># 165</u>	Driver No. _____
Charge To: <u>KEU</u>		

TYPE OF MATERIAL

- | | | |
|--|---|--|
| <input type="checkbox"/> Produced Water | <input type="checkbox"/> Drilling Fluids | <input type="checkbox"/> Completion Fluids |
| <input type="checkbox"/> Tank Bottoms | <input checked="" type="checkbox"/> Contaminated Soil | <input type="checkbox"/> C-117 No.: |
| <input type="checkbox"/> Other Materials | <input type="checkbox"/> BS&W Content: | |

Description:

contaminated

- ☐ JETOUT
☐ CALLOUT

VOLUME OF MATERIAL

BBLS.

12 YARDS

AS A CONDITION TO SUNDANCE SERVICES, INC.'S ACCEPTANCE OF THE MATERIALS SHIPPED WITH THIS JOB TICKET, OPERATOR/SHIPPER REPRESENTS AND WARRANTS THAT THE WASTE MATERIAL SHIPPED HEREWITH IS MATERIAL EXEMPT FROM THE RESOURCE, CONSERVATION AND RECOVERY ACT OF 1976, AS AMENDED FROM TIME TO TIME, 40 U.S.C. 6901, ET SEQ., THE NM HEALTH AND SAF. CODE 361.001 ET SEQ., AND REGULATIONS RELATED THERETO, BY VIRTUE OF THE EXEMPTION AFFORDED DRILLING FLUIDS, PRODUCED WATERS, AND OTHER WASTE ASSOCIATED WITH THE EXPLORATION, DEVELOPMENT OR PRODUCTION OF CRUDE OIL OR NATURAL GAS OR GEOTHERMAL ENERGY.

ALSO AS A CONDITION TO SUNDANCE SERVICES, INC.'S ACCEPTANCE OF THE MATERIALS SHIPPED WITH THIS JOB TICKET, TRANSPORTER REPRESENTS AND WARRANTS THAT ONLY THE MATERIAL DELIVERED BY OPERATOR/SHIPPER TO TRANSPORTER IS NOW DELIVERED BY TRANSPORTER TO SUNDANCE SERVICES, INC.'S FACILITY FOR DISPOSAL.

THIS WILL CERTIFY that the above Transporter loaded the material represented by this Transporter Statement at the above described location, and that it was tendered by the above described shipper. This will certify that no additional materials were added to this load, and that the material was delivered without incident.

DRIVER:

[Signature]

FACILITY REPRESENTATIVE:

[Signature]

Sundance Services, Inc.

P.O. Box 1737 ★ Eunice, New Mexico 88231

(505) 394-2511

Ticket # 17229

Lease Operator/Shipper/Company: <u>Key</u>		
Lease Name: <u>Atha SWD #1</u>		
Transporter Company: <u>RWT</u>	Time	AM/PM
Date: <u>7/12/00</u>	Vehicle No. <u># 164</u>	Driver No.
Charge To: <u>Key</u>		

TYPE OF MATERIAL

- | | | |
|--|---|--|
| <input type="checkbox"/> Produced Water | <input type="checkbox"/> Drilling Fluids | <input type="checkbox"/> Completion Fluids |
| <input type="checkbox"/> Tank Bottoms | <input checked="" type="checkbox"/> Contaminated Soil | <input type="checkbox"/> C-117 No.: |
| <input type="checkbox"/> Other Materials | <input type="checkbox"/> BS&W Content: | |

Description:

cont soil

- ☐ JETOUT
☐ CALLOUT

VOLUME OF MATERIAL

BBLS.

12 YARDS

AS A CONDITION TO SUNDANCE SERVICES, INC.'S ACCEPTANCE OF THE MATERIALS SHIPPED WITH THIS JOB TICKET, OPERATOR/SHIPPER REPRESENTS AND WARRANTS THAT THE WASTE MATERIAL SHIPPED HERewith IS MATERIAL EXEMPT FROM THE RESOURCE, CONSERVATION AND RECOVERY ACT OF 1976, AS AMENDED FROM TIME TO TIME, 40 U.S.C. 6901, ET SEQ., THE NM HEALTH AND SAF. CODE 361.001 ET SEQ., AND REGULATIONS RELATED THERETO, BY VIRTUE OF THE EXEMPTION AFFORDED DRILLING FLUIDS, PRODUCED WATERS, AND OTHER WASTE ASSOCIATED WITH THE EXPLORATION, DEVELOPMENT OR PRODUCTION OF CRUDE OIL OR NATURAL GAS OR GEOTHERMAL ENERGY.

ALSO AS A CONDITION TO SUNDANCE SERVICES, INC.'S ACCEPTANCE OF THE MATERIALS SHIPPED WITH THIS JOB TICKET, TRANSPORTER REPRESENTS AND WARRANTS THAT ONLY THE MATERIAL DELIVERED BY OPERATOR/SHIPPER TO TRANSPORTER IS NOW DELIVERED BY TRANSPORTER TO SUNDANCE SERVICES, INC.'S FACILITY FOR DISPOSAL.

THIS WILL CERTIFY that the above Transporter loaded the material represented by this Transporter Statement at the above described location, and that it was tendered by the above described shipper. This will certify that no additional materials were added to this load, and that the material was delivered without incident.

DRIVER:

FACILITY REPRESENTATIVE:

Kelly Roach

Sundance Services, Inc.

P.O. Box 1737 ★ Eunice, New Mexico 88231

(505) 394-2511

Ticket # 17217

Lease Operator/Shipper/Company: Key

Lease Name: Atha SWD #1

Transporter Company: RWI

Time _____ AM/PM

Date: 7/12/06

Vehicle No. H 164

Driver No. _____

Charge To: Key

TYPE OF MATERIAL

- | | | |
|--|---|--|
| <input type="checkbox"/> Produced Water | <input type="checkbox"/> Drilling Fluids | <input type="checkbox"/> Completion Fluids |
| <input type="checkbox"/> Tank Bottoms | <input checked="" type="checkbox"/> Contaminated Soil | <input type="checkbox"/> C-117 No.: |
| <input type="checkbox"/> Other Materials | <input type="checkbox"/> BS&W Content: | |

Description: cont soil

- ☐ JETOUT
☐ CALLOUT

VOLUME OF MATERIAL

BBLs. 12 YARDS

AS A CONDITION TO SUNDANCE SERVICES, INC.'S ACCEPTANCE OF THE MATERIALS SHIPPED WITH THIS JOB TICKET, OPERATOR/SHIPPER REPRESENTS AND WARRANTS THAT THE WASTE MATERIAL SHIPPED HERewith IS MATERIAL EXEMPT FROM THE RESOURCE, CONSERVATION AND RECOVERY ACT OF 1976, AS AMENDED FROM TIME TO TIME, 40 U.S.C. 6901, ET SEQ., THE NM HEALTH AND SAF. CODE 361.001 ET SEQ., AND REGULATIONS RELATED THERETO, BY VIRTUE OF THE EXEMPTION AFFORDED DRILLING FLUIDS, PRODUCED WATERS, AND OTHER WASTE ASSOCIATED WITH THE EXPLORATION, DEVELOPMENT OR PRODUCTION OF CRUDE OIL OR NATURAL GAS OR GEOTHERMAL ENERGY.

ALSO AS A CONDITION TO SUNDANCE SERVICES, INC.'S ACCEPTANCE OF THE MATERIALS SHIPPED WITH THIS JOB TICKET, TRANSPORTER REPRESENTS AND WARRANTS THAT ONLY THE MATERIAL DELIVERED BY OPERATOR/SHIPPER TO TRANSPORTER IS NOW DELIVERED BY TRANSPORTER TO SUNDANCE SERVICES, INC.'S FACILITY FOR DISPOSAL.

THIS WILL CERTIFY that the above Transporter loaded the material represented by this Transporter Statement at the above described location, and that it was tendered by the above described shipper. This will certify that no additional materials were added to this load, and that the material was delivered without incident.

DRIVER: [Signature]

FACILITY REPRESENTATIVE: Kelly Road

Sundance Services, Inc.

P.O. Box 1737 ★ Eunice, New Mexico 88231

(505) 394-2511

Ticket # 17227

Lease Operator/Shipper/Company: KEY (H&I)

Lease Name: Alfa SWD #1

Transporter Company: RWI

Time _____ AM/PM

Date: 7/12/06

Vehicle No. #165

Driver No. _____

Charge To: KEY

TYPE OF MATERIAL

- | | | |
|--|---|--|
| <input type="checkbox"/> Produced Water | <input type="checkbox"/> Drilling Fluids | <input type="checkbox"/> Completion Fluids |
| <input type="checkbox"/> Tank Bottoms | <input checked="" type="checkbox"/> Contaminated Soil | <input type="checkbox"/> C-117 No.: |
| <input type="checkbox"/> Other Materials | <input type="checkbox"/> BS&W Content: | |

Description: Cont soil

- ☐ JETOUT
☐ CALLOUT

VOLUME OF MATERIAL

BBLS. 12 YARDS

AS A CONDITION TO SUNDANCE SERVICES, INC.'S ACCEPTANCE OF THE MATERIALS SHIPPED WITH THIS JOB TICKET, OPERATOR/SHIPPER REPRESENTS AND WARRANTS THAT THE WASTE MATERIAL SHIPPED HERewith IS MATERIAL EXEMPT FROM THE RESOURCE, CONSERVATION AND RECOVERY ACT OF 1976, AS AMENDED FROM TIME TO TIME, 40 U.S.C. 6901, ET SEQ., THE NM HEALTH AND SAF. CODE 361.001 ET SEQ., AND REGULATIONS RELATED THERETO, BY VIRTUE OF THE EXEMPTION AFFORDED DRILLING FLUIDS, PRODUCED WATERS, AND OTHER WASTE ASSOCIATED WITH THE EXPLORATION, DEVELOPMENT OR PRODUCTION OF CRUDE OIL OR NATURAL GAS OR GEOTHERMAL ENERGY.

ALSO AS A CONDITION TO SUNDANCE SERVICES, INC.'S ACCEPTANCE OF THE MATERIALS SHIPPED WITH THIS JOB TICKET, TRANSPORTER REPRESENTS AND WARRANTS THAT ONLY THE MATERIAL DELIVERED BY OPERATOR/SHIPPER TO TRANSPORTER IS NOW DELIVERED BY TRANSPORTER TO SUNDANCE SERVICES, INC.'S FACILITY FOR DISPOSAL.

THIS WILL CERTIFY that the above Transporter loaded the material represented by this Transporter Statement at the above described location, and that it was tendered by the above described shipper. This will certify that no additional materials were added to this load, and that the material was delivered without incident.

DRIVER: David Gutierrez

FACILITY REPRESENTATIVE: Kelly Roach

District I
1625 N. French Dr., Hobbs, NM 88240
District II
1301 W. Grand Avenue, Artesia, NM 88210
District III
1000 Rio Brazos Road, Aztec, NM 87410
District IV
12 St. Francis Dr., Santa Fe, NM 87505

State of New Mexico
Energy Minerals and Natural Resources
Oil Conservation Division
1220 South St. Francis Dr.
Santa Fe, NM 87505

Form C-141
Revised October 10, 2003

Submit 2 Copies to appropriate
District Office in accordance
with Rule 116 on back
side of form

Release Notification and Corrective Action

OPERATOR

☒ Initial Report ☐ Final Report

Name of Company <u>Kay Energy</u>	Contact <u>Sam Blewies</u>
Address <u>2105 Ave O Eunice N.M.</u>	Telephone No. <u>(505) 394-2581</u>
Facility Name <u>ATHA SWD</u>	Facility Type <u>SWD</u>

Surface Owner <u>Ben Alexander</u>	Mineral Owner <u>BLM</u>	Lease No.
------------------------------------	--------------------------	-----------

LOCATION OF RELEASE

Unit Letter	Section	Township	Range	Feet from the	North/South Line	Feet from the	East/West Line	County
<u>M</u>	<u>31</u>	<u>21S</u>	<u>36E</u>		<u>N/A</u>	<u>N/A</u>	<u>N/A</u>	<u>Lee</u>

Latitude 7miles ^{was} of Longitude Eunice NM
_{Eunice}

NATURE OF RELEASE

Type of Release <u>Produced water</u>	Volume of Release <u>1 To 1.5 Bbl</u>	Volume Recovered <u>1/2 Bbl</u>
Source of Release <u>1000 BBL tank</u>	Date and Hour of Occurrence <u>7:30</u>	Date and Hour of Discovery <u>6/19/06</u>
Was Immediate Notice Given? <input checked="" type="checkbox"/> Yes <input type="checkbox"/> No <input type="checkbox"/> Not Required	If YES, To Whom? <u>6/19/06 AM</u> <u>New Mexico DCD</u>	<u>7:30 AM</u>
By Whom? <u>Sam Blewies, Eddy Fabala</u>	Date and Hour <u>7/8/2005</u>	
Was a Watercourse Reached? <input type="checkbox"/> Yes <input checked="" type="checkbox"/> No	If YES, Volume Impacting the Watercourse.	

If a Watercourse was Impacted, Describe Fully.*

Describe Cause of Problem and Remedial Action Taken.*

1000 TANK had hole in the side of tank at the bottom. Area affected Kay SWD location & Pasture of Dasco Cattle Co.

Describe Area Affected and Cleanup Action Taken.*

Clean affected area with backhoe & replace with clean dirt.

I hereby certify that the information given above is true and complete to the best of my knowledge and understand that pursuant to NMOCD rules and regulations all operators are required to report and/or file certain release notifications and perform corrective actions for releases which may endanger public health or the environment. The acceptance of a C-141 report by the NMOCD marked as "Final Report" does not relieve the operator of liability should their operations have failed to adequately investigate and remediate contamination that pose a threat to ground water, surface water, human health or the environment. In addition, NMOCD acceptance of a C-141 report does not relieve the operator of responsibility for compliance with any other federal, state, or local laws and/or regulations.

OIL CONSERVATION DIVISION

Signature: <u>Eddy Fabala</u>	Approved by District Supervisor: <u>[Signature]</u>	
Printed Name: <u>Eddy Fabala</u>	Approval Date: <u>9-20-06</u>	Expiration Date: <u>—</u>
Title: <u>Supervisor</u>	Conditions of Approval:	Attached <input type="checkbox"/>
E-mail Address: <u>efabala@kayenergy.com</u>		
Date: <u>7-17-06</u> Phone: <u>(505) 394-2581</u>		

Attach Additional Sheets If Necessary

NMOCD 1 RP II

District I
1625 N. French Dr., Hobbs, NM 88240
District II
1301 W. Grand Avenue, Artesia, NM 88210
District III
1000 Rio Brazos Road, Aztec, NM 87410
District IV
1220 S. St. Francis Dr., Santa Fe, NM 87505

State of New Mexico
Energy Minerals and Natural Resources
Oil Conservation Division
1220 South St. Francis Dr.
Santa Fe, NM 87505

Form C-141
Revised October 10, 2003

Submit 2 Copies to appropriate
District Office in accordance
with Rule 116 on back
side of form

Release Notification and Corrective Action

OPERATOR

☐ Initial Report ☒ Final Report

Name of Company	Key Energy Services	Contact	Sam Blevins
Address	2105 Ave. O, Eunice, NM 88231	Telephone No.	(505) 394-2581
Facility Name	Atha Well #1	Facility Type	SWD

Surface Owner	Ben Alexander	Mineral Owner	BLM	Lease No.	036441
---------------	---------------	---------------	-----	-----------	--------

LOCATION OF RELEASE

Unit Letter	Section	Township	Range	Feet from the	North/South Line	Feet from the	East/West Line	County
M	31	21 S	36 E	NA	NA	NA	NA	Lea

Latitude 32° 26' 21" Longitude -103° 18' 07"

NATURE OF RELEASE

Type of Release	Produced Water	Volume of Release	200 bbl	Volume Recovered	0.5 bbl
Source of Release	1000 bbl tank	Date and Hour of Occurrence	6/19/06, 07:30	Date and Hour of Discovery	6/19/06, 07:30
Was Immediate Notice Given?	<input checked="" type="checkbox"/> Yes <input type="checkbox"/> No <input type="checkbox"/> Not Required	If YES, To Whom?	Pat Caperton		
By Whom?	Eddy Fabela, Sam Blevins	Date and Hour	6/19/06 08:30		
Was a Watercourse Reached?	<input type="checkbox"/> Yes <input checked="" type="checkbox"/> No	If YES, Volume Impacting the Watercourse.			

If a Watercourse was Impacted, Describe Fully.*

Describe Cause of Problem and Remedial Action Taken.*

Hole in 1000 bbl storage tank (on side, near bottom). Tank was subsequently cleaned and taken out of service.

Describe Area Affected and Cleanup Action Taken.*

Affected area is a caliche pad and pasture. Excavated and replaced affected soils. See attached report by Terracon.

I hereby certify that the information given above is true and complete to the best of my knowledge and understand that pursuant to NMOCD rules and regulations all operators are required to report and/or file certain release notifications and perform corrective actions for releases which may endanger public health or the environment. The acceptance of a C-141 report by the NMOCD marked as "Final Report" does not relieve the operator of liability should their operations have failed to adequately investigate and remediate contamination that pose a threat to ground water, surface water, human health or the environment. In addition, NMOCD acceptance of a C-141 report does not relieve the operator of responsibility for compliance with any other federal, state, or local laws and/or regulations.

Signature: <i>Ted D. Philley</i>	OIL CONSERVATION DIVISION		
Printed Name: <i>Edward D. (Ted) Philley</i>	Approved by District Supervisor:		
Title: <i>Environmental Specialist</i>	Approval Date:	Expiration Date:	
E-mail Address: <i>TPhilley@keyenergy.com</i>	Conditions of Approval:		Attached <input type="checkbox"/>
Date: <i>9/15/06</i> Phone: <i>432-571-7141</i>			

* Attach Additional Sheets If Necessary