

10/16/06 DATE IN	SUSPENSE	BLOORS ENGINEER	10/16/06 LOGGED IN	NSL TYPE	PDLC0628950235 APP NO.
---------------------	----------	--------------------	-----------------------	-------------	---------------------------

ABOVE THIS LINE FOR DIVISION USE ONLY

**NEW MEXICO OIL CONSERVATION DIVISION**  
- Engineering Bureau -  
1220 South St. Francis Drive, Santa Fe, NM 87505



*Conoco Phillips*  
*Kouck Com # 1B*  
*5485*

**ADMINISTRATIVE APPLICATION CHECKLIST**

THIS CHECKLIST IS MANDATORY FOR ALL ADMINISTRATIVE APPLICATIONS FOR EXCEPTIONS TO DIVISION RULES AND REGULATIONS WHICH REQUIRE PROCESSING AT THE DIVISION LEVEL IN SANTA FE

**Application Acronyms:**

**[NSL-Non-Standard Location] [NSR-Non-Standard Production Unit] [SD-Simultaneous Dedication]**  
**[DHC-Downhole Commingling] [CTB-Lease Commingling] [PLC-Pool/Lease Commingling]**  
**[PC-Pool Commingling] [OLS - Off-Lease Storage] [OLM-Off-Lease Measurement]**  
**[WFX-Waterflood Expansion] [PMX-Pressure Maintenance Expansion]**  
**[SWD-Salt Water Disposal] [IPI-Injection Pressure Increase]**  
**[EOR-Qualified Enhanced Oil Recovery Certification] [PPR-Positive Production Response]**

**[1] TYPE OF APPLICATION - Check Those Which Apply for [A]**

- [A] Location - Spacing Unit - Simultaneous Dedication  
☒ NSL ☐ NSP ☐ SD

Check One Only for [B] or [C]

- [B] Commingling - Storage - Measurement  
☐ DHC ☐ CTB ☐ PLC ☐ PC ☐ OLS ☐ OLM

- [C] Injection - Disposal - Pressure Increase - Enhanced Oil Recovery  
☐ WFX ☐ PMX ☐ SWD ☐ IPI ☐ EOR ☐ PPR

- [D] Other: Specify \_\_\_\_\_

**[2] NOTIFICATION REQUIRED TO: - Check Those Which Apply, or Does Not Apply**

- [A] ☐ Working, Royalty or Overriding Royalty Interest Owners  
 [B] ☒ Offset Operators, Leaseholders or Surface Owner  
 [C] ☐ Application is One Which Requires Published Legal Notice  
 [D] ☐ Notification and/or Concurrent Approval by BLM or SLO  
U.S. Bureau of Land Management - Commissioner of Public Lands, State Land Office  
 [E] ☐ For all of the above, Proof of Notification or Publication is Attached, and/or,  
 [F] ☐ Waivers are Attached

**[3] SUBMIT ACCURATE AND COMPLETE INFORMATION REQUIRED TO PROCESS THE TYPE OF APPLICATION INDICATED ABOVE.**

**[4] CERTIFICATION:** I hereby certify that the information submitted with this application for administrative approval is **accurate** and **complete** to the best of my knowledge. I also understand that **no action** will be taken on this application until the required information and notifications are submitted to the Division.

**Note: Statement must be completed by an individual with managerial and/or supervisory capacity.**

Patsy Clugston

Print or Type Name

*Patsy Clugston*  
Signature

Sr. Regulatory Specialist

Title

10/13/06

Date

pclugston@br-inc.com  
e-mail Address



P.O. Box 4289  
Farmington, NM 87499-4289

Sent Overnight UPS

October 13, 2006

New Mexico Oil Conservation Division  
1220 South St. Francis Drive  
Santa Fe, New Mexico 87504

Re: Non-Standard Location Application  
Houck Com #1B  
Sec. 1, T29N, R10W, San Juan Co., NM  
API- #30-045-30139

Dear Sirs:

This is a request for administrative approval for a non-standard gas well location in the Blanco Mesaverde and Aztec Pictured Cliffs pools.

The OCD in Aztec notified us on October 9, 2006 that this well, the Houck Com #1B needed an NSL approval. The well was permitted in 2/2000 and completed in 10/2001 as a Mesaverde well and then in September 2006 was also completed into the Aztec Pictured Cliffs. During the process of permitting and completing this well, the COPC office in Houston didn't notice the well was non-standard. The NMOCD in Aztec also missed the need for the NSL and allowed us to produce this well. Since it has now been brought to our attention, we are applying for the non-standard approval for both pools.

Looking into the file we noticed that a majority of the area within the legal spacing window for the Mesaverde is encompassed by extreme terrain (see attached photography and topography maps). In order to fit the surrounding geology and the existing topography the well was located at the non-standard location. Therefore the well was staked at an unorthodox location due to extreme topography within the "legal drilling window". Since the Pictured Cliffs formation was completed almost five years later we should have also filed for the non-standard approval for the Pictured Cliffs formation to take advantage of the uphole availability of the wellbore in this Mesaverde well already NSL.

To comply with the New Mexico Oil Conservation Division rules, we are submitting the following for your approval of this non-standard location:

1. C102 plats showing location of the well
2. Copies of approved APD dated 3/20/2000 and approved sundry to recomplete into the Aztec Pictured Cliffs dated 10/20/2004.
3. Plat showing offset owners/operators,
4. Affidavit of notification of offset owner/operators
5. Topo & Aerial Maps showing the location of the well

Copies of this application are being submitted to offset operator / working interest owners by certified mail. Please let me know if you have any questions about this application.

Sincerely,

Patsy Clugston  
Sr. Regulatory Specialist

Re: Houck Com #1B  
Sec. 1, T29N, R10W, San Juan County  
30-045-33988

I hereby certify that the following offset owners/operators have been notified by certified mail of our application for administrative approval for non-standard well location of the above well.

  
\_\_\_\_\_  
Patsy Clugston 10/13/06

BP America Production Company  
Attn: Caren Clay  
West Lake 1 Rm 19-158  
501 Westlake Park Blvd.  
Houston, TX 77079-3092

**Waiver**

\_\_\_\_\_ Hereby waives objection to ConocoPhillips' application for non-standard location for the Houck Com #1B as proposed above.

By: \_\_\_\_\_ Date: \_\_\_\_\_

Form 3160-3  
(July 1992)UNITED STATES  
DEPARTMENT OF THE INTERIOR  
BUREAU OF LAND MANAGEMENT(Other instructions on  
reverse side)FORM APPROVED  
OMB NO. 1004-0136  
Expires February 28, 1995

## APPLICATION FOR PERMIT TO DRILL OR DEEPEN

## 1a. TYPE OF WORK

DRILL ☒DEEPEN ☐

## b. TYPE OF WELL

OIL WELL ☐GAS WELL ☒OTHER ☐MULTIPLE ZONE ☒MULTIPLE ZONE ☐

## 2. NAME OF OPERATOR

Conoco Inc.

## 3. ADDRESS AND TELEPHONE NO

10 Desta Dr. Ste 430E, Midland, Tx. 79705-4500

## 4. LOCATION OF WELL (Report location clearly and in accordance with any state requirements \*)

At surface

875' FSL &amp; 2205' FEL

At proposed prod. zone

875' FSL &amp; 2205' FEL

## 14. DISTANCE IN MILES AND DIRECTION FROM NEAREST TOWN OR POST OFFICE

## 5. DISTANCE FROM PROPOSED\*

LOCATION TO NEAREST

PROPERTY OR LEASE LINE, FT.

(Also to nearest drg. unit line, if any)

## 8. DISTANCE FROM PROPOSED LOCATION\*

TO NEAREST WELL, DRILLING, COMPLETED,

OR APPLIED FOR, ON THIS LEASE, FT.

## 21. ELEVATIONS (Show whether DF, RT, GR, etc.)

5777'

## 23

## PROPOSED CASING AND CEMENTING PROGRAM

SIZE OF HOLE	GRADE SIZE OF CASING	WEIGHT PER FOOT	SETTING DEPTH	QUANTITY OF CEMENT
12-1/4"	WC-50, 9-5/8"	32.5#	250'	145 sxs, circ.
8-3/4"	WC-50, 7"	20#	1876'	235 sxs, circ.
6-1/4"	WC-50, 4-1/2"	10.5#	5150'	360 sxs, tol @ 1676'

It is proposed to drill a vertical wellbore to the Blanco Mesaverde Pool. An NOS was filed 10/11/99. The well will be drilled and equipped according to the following additional attachments:

1. Well Location & Acreage Dedication Plat (C-102).
2. Proposed Well Plan Outline.
3. Cementing Plan.
4. Blowout Preventer Hookup.
5. Surface Use Plan with Production Facility layout.
6. Temporary Pipeline Tie Specifications.

This action is subject to technical and procedural review pursuant to 43 CFR 3165.3 and appeal pursuant to 43 CFR 3165.4.

This application includes ROW's for the well pad, road access and pipeline.

MINING OPERATIONS AUTHORIZED ARE  
SUBJECT TO COMPLIANCE WITH ATTACHED  
"GENERAL REQUIREMENTS"

IN ABOVE SPACE DESCRIBE PROPOSED PROGRAM: If proposal is to deepen give data on present productive zone and proposed new productive zone. If proposal is to drill or deepen directionally, give pertinent data on subsurface locations and measured and true vertical depths. Give blowout preventer program, if any.

24.

DATE

Jo Ann Johnson

TITLE

Jo Ann Johnson

Sr. Property Analyst

DATE

2/4/00

(This space for Federal or State office use)

PERMIT NO

APPROVAL DATE

Application approval does not warrant or certify that the applicant holds legal or equitable title to those rights in the subject lease which would entitle the applicant to conduct operations thereon.

CONDITIONS OF APPROVAL, IF ANY:

APPROVED BY

/s/ Charlie Beecham

NMOC

TITLE

DATE

MAR 20 2000

\*See Instructions On Reverse Side

Title 18 U.S.C. Section 1001, makes it a crime for any person knowingly and willfully to make to any department or agency of the United States any false, fictitious or fraudulent statements or representations as to any matter within its jurisdiction.

OK CTP

District I  
PO Box 1980, Hobbs, NM 88241-1980

State of New Mexico  
Energy, Minerals & Natural Resources Department

Form C-10  
Revised February 21, 1995

District II  
PO Drawer DD, Artesia, NM 88211-0719

OIL CONSERVATION DIVISION  
PO Box 2088  
Santa Fe, NM 87504-2088

Submit to Appropriate District Office  
State Lease - 4 Copies  
Fee Lease - 3 Copies

District III  
1000 Rio Brazos Rd., Aztec, NM 87410

District IV  
PO Box 2088, Santa Fe, NM 87504-2088

☐ AMENDED REPORT

### WELL LOCATION AND ACREAGE DEDICATION PLAT

API Number <b>30-045-30139</b>		Pool Code <b>72319</b>	Pool Name <b>BLANCO MESAVERDE</b>
Property Code <b>22386</b>	Property Name <b>HOUCK COM</b>		Well Number <b>18</b>
GRID No. <b>005073</b>	Operator Name <b>CONOCO, INC.</b>		Elevation <b>5777'</b>

#### 10 Surface Location

UL of lot no.	Section	Township	Range	Lot 1st	Feet from the	North/South line	Feet from the	East/West line	County
<b>0</b>	<b>1</b>	<b>29N</b>	<b>10W</b>		<b>875</b>	<b>SOUTH</b>	<b>2205</b>	<b>EAST</b>	<b>SAN JUAN</b>

#### 11 Bottom Hole Location If Different From Surface

UL of lot no.	Section	Township	Range	Lot 1st	Feet from the	North/South line	Feet from the	East/West line	County
Dedicated Acres <b>324.61</b>		Joint or Infill		Consolidation Code		Order No.			

NO ALLOWABLE WILL BE ASSIGNED TO THIS COMPLETION UNTIL ALL INTERESTS HAVE BEEN CONSOLIDATED OR A NON-STANDARD UNIT HAS BEEN APPROVED BY THE DIVISION

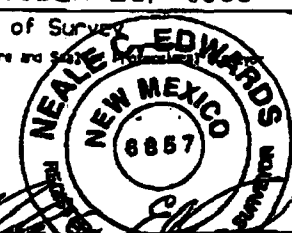
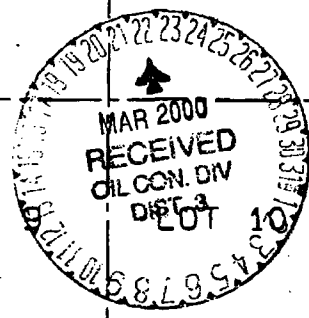
1386.00' LOT 8 LOT 7 LOT 6 LOT 5 1326.60' LOT 10 LOT 11 LOT 12 2652.54' LOT 16 LOT 15 LOT 14 LOT 13 LOT 17 LOT 18 LOT 19 LOT 20	5245.68' 5278.68' 875' 2205'				1329.24' 1329.24' 2670.36'
	17 OPERATOR CERTIFICATION I hereby certify that the information contained herein is true and complete to the best of my knowledge and belief. Signature <i>Mike L. Mankin</i> Printed Name <b>Mike L. Mankin</b> Title <b>Right-of-Way Agent</b> Date <b>11-29-99</b>				
	18 SURVEYOR CERTIFICATION I hereby certify that the well location shown on this plat was plotted from field notes of actual surveys made by me or under my supervision and that the same is true and correct to the best of my belief. Date of Survey <b>OCTOBER 21, 1999</b> Signature and Seal  Certificate Number <b>6857</b>				
					

Submit 3 Copies To Appropriate District Office

District I

1625 N. French Dr., Hobbs, NM 88240

District II

1301 W. Grand Ave., Artesia, NM 88210

District III

1000 Rio Brazos Rd., Aztec, NM 87410

District IV

1220 S. St. Francis Dr., Santa Fe, NM 87505

State of New Mexico  
Energy, Minerals and Natural Resources

OIL CONSERVATION DIVISION  
1220 South St. Francis Dr.  
Santa Fe, NM 87505

Form C-103  
May 27, 2004

WELL API NO.	30-045-30139
5. Indicate Type of Lease	STATE <input checked="" type="checkbox"/> FEE <input type="checkbox"/>
6. State Oil & Gas Lease No.	
7. Lease Name or Unit Agreement Name	Blanco Com
8. Well Number	1B
9. GRID Number	217817
10. Pool name or Wildcat	Aztec Pictured Cliffs / Blanco Mesaverde
11. Elevation (Show whether DR, RKB, RT, GR, etc.) 5777' GR	
Pit or Below-grade Tank Application <input type="checkbox"/> or Closure <input type="checkbox"/>	
Pit type _____ Depth to Groundwater _____ Distance from nearest fresh water well _____ Distance from nearest surface water _____	
Pit Liner Thickness: _____ mil Below-Grade Tank: Volume _____ bbls; Construction Material _____	

SUNDRY NOTICES AND REPORTS ON WELLS  
(DO NOT USE THIS FORM FOR PROPOSALS TO DRILL OR TO DEEPEN OR PLUG BACK TO A DIFFERENT RESERVOIR. USE "APPLICATION FOR PERMIT" (FORM C-101) FOR SUCH PROPOSALS.)  
1. Type of Well: Oil Well ☐ Gas Well ☒ Other ☐  
2. Name of Operator  
CONOCOPHILLIPS CO.  
3. Address of Operator P.O. BOX 2197 WL3 6108 HOUSTON TX 77062

4. Well Location  
Unit Letter O : 875 feet from the South line and 2205 feet from the East line  
Section 1 Township 29N Range 10W NMPM County San Juan

11. Elevation (Show whether DR, RKB, RT, GR, etc.)  
5777' GR

Pit or Below-grade Tank Application ☐ or Closure ☐  
Pit type \_\_\_\_\_ Depth to Groundwater \_\_\_\_\_ Distance from nearest fresh water well \_\_\_\_\_ Distance from nearest surface water \_\_\_\_\_  
Pit Liner Thickness: \_\_\_\_\_ mil Below-Grade Tank: Volume \_\_\_\_\_ bbls; Construction Material \_\_\_\_\_

12. Check Appropriate Box to Indicate Nature of Notice, Report or Other Data

NOTICE OF INTENTION TO:

PERFORM REMEDIAL WORK ☐ PLUG AND ABANDON ☐  
TEMPORARILY ABANDON ☐ CHANGE PLANS ☐  
PULL OR ALTER CASING ☐ MULTIPLE COMPL ☐

OTHER:DHC ☒

SUBSEQUENT REPORT OF:

REMEDIAL WORK ☐ ALTERING CASING ☐  
COMMENCE DRILLING OPNS. ☐ P AND A ☐  
CASING/CEMENT JOB ☐

OTHER: ☐

13. Describe proposed or completed operations. (Clearly state all pertinent details, and give pertinent dates, including estimated date of starting any proposed work). SEE RULE 1103. For Multiple Completions: Attach wellbore diagram of proposed completion or recompletion.

In reference to Order #R-11363 ConocoPhillips proposes to downhole commingle in the Aztec Pictured Cliffs and Blanco Mesaverde.

Perforations are:

Blanco Mesaverde 3892 - 4662

Aztec Pictured Cliffs 2280 - 2355

Allocation will be by test.

Commingle in this well will not reduce the value of the remaining production.

BLM has been notified of our intent.

Interest owners are identical in all pools.

I hereby certify that the information above is true and complete to the best of my knowledge and belief. I further certify that any pit or below-grade tank has been/will be constructed or closed according to NMOC guidelines ☐, a general permit ☒ or an (attached) alternative OCD-approved plan ☐.

SIGNATURE Deborah Marberry TITLE REGULATORY ANALYST DATE 09/22/2004

Type or print name DEBORAH MARBERRY  
For State Use Only

E-mail address: deborah.marberry@conocophillips.com Telephone No. (832)486-2326

APPROVED BY: [Signature] TITLE DEPUTY OIL & GAS INSPECTOR, DIST. 4 DATE OCT - 6 2004  
Conditions of Approval (if any):

UNITED STATES  
DEPARTMENT OF THE INTERIOR  
BUREAU OF LAND MANAGEMENT

FORM APPROVED  
OMB NO. 1004-0135  
Expires: November 30, 2000

**SUNDRY NOTICES AND REPORTS ON WELLS**  
*Do not use this form for proposals to drill or to re-enter an abandoned well. Use form 3160-3 (APD) for such proposals.*

**SUBMIT IN TRIPLICATE - Other instructions on reverse side.**

1. Type of Well <input type="checkbox"/> Oil Well <input checked="" type="checkbox"/> Gas Well <input type="checkbox"/> Other		5. Lease Serial No. NMSF077092B
2. Name of Operator CONOCOPHILLIPS COMPANY		6. If Indian, Allottee or Tribe Name
3a. Address P O BOX 2197 WL 6106 HOUSTON, TX 77252		7. If Unit or CA/Agreement, Name and/or No.
3b. Phone No. (include area code) Ph: 832.486.2326 Fx: 832.486.2764		8. Well Name and No. HOUCK COM 1B
4. Location of Well (Footage, Sec., T., R., M., or Survey Description) Sec 1 T29N R10W SWSE 875FSL 2205FEL		9. API Well No. 30-045-30139-00-S1
		10. Field and Pool, or Exploratory BLANCO MVL <del>PE</del>
		11. County or Parish, and State SAN JUAN COUNTY, NM

**12. CHECK APPROPRIATE BOX(ES) TO INDICATE NATURE OF NOTICE, REPORT, OR OTHER DATA**

TYPE OF SUBMISSION	TYPE OF ACTION
<input checked="" type="checkbox"/> Notice of Intent	<input type="checkbox"/> Acidize
<input type="checkbox"/> Subsequent Report	<input type="checkbox"/> Deepen
<input checked="" type="checkbox"/> Final Abandonment Notice	<input type="checkbox"/> Fracture Treat
	<input type="checkbox"/> Production (Start/Resume)
	<input type="checkbox"/> Reclamation
	<input type="checkbox"/> Recomplete
	<input type="checkbox"/> Temporarily Abandon
	<input type="checkbox"/> Water Disposal
	<input type="checkbox"/> Water Shut-Off
	<input type="checkbox"/> Well Integrity
	<input checked="" type="checkbox"/> Other Subsurface Commingling

13. Describe Proposed or Completed Operation (clearly state all pertinent details, including estimated starting date of any proposed work and approximate duration thereof. If the proposal is to deepen directionally or recompleate horizontally, give subsurface locations and measured and true vertical depths of all pertinent markers and zones. Attach the Bond under which the work will be performed or provide the Bond No. on file with BLM/BIA. Required subsequent reports shall be filed within 30 days following completion of the involved operations. If the operation results in a multiple completion or recompleation in a new interval, a Form 3160-4 shall be filed once testing has been completed. Final Abandonment Notices shall be filed only after all requirements, including reclamation, have been completed, and the operator has determined that the site is ready for final inspection.)

ConocoPhillips proposes to recompleate and downhole commingle this well in the Aztec Pictured Cliffs and Blanco Mesaverde as per the attached procedure. Also attached is the application sent to the NMOCD.

**CONDITIONS OF APPROVAL**

Adhere to previously issued stipulations.

DNCL648A2

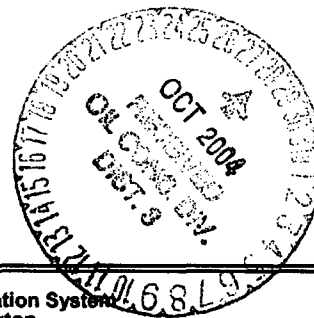

14. Thereby certify that the foregoing is true and correct.	
Electronic Submission #50106 verified by the BLM Well Information System For CONOCOPHILLIPS COMPANY, sent to the Farmington Committed to AFMSS for processing by MATTHEW HALBERT on 10/19/2004 (05MXH0038SE)	
Name (Printed/Typed) DEBORAH MARBERRY	Title SUBMITTING CONTACT
Signature (Electronic Submission)	Date 10/15/2004

**THIS SPACE FOR FEDERAL OR STATE OFFICE USE**

Approved By	Title Petr. Eng.	Date 10/20/04
Conditions of approval, if any, are attached. Approval of this notice does not warrant or certify that the applicant holds legal or equitable title to those rights in the subject lease which would entitle the applicant to conduct operations thereon.		Office

Title 18 U.S.C. Section 1001 and Title 43 U.S.C. Section 1212, make it a crime for any person knowingly and willfully to make to any department or agency of the United States any false, fictitious or fraudulent statements or representations as to any matter within its jurisdiction.

NMOCD



**District I**

1625 N. French Dr., Hobbs, NM 88240  
Phone:(505) 393-6161 Fax:(505) 393-0720

**District II**

1301 W. Grand Ave., Artesia, NM 88210  
Phone:(505) 748-1283 Fax:(505) 748-9720

**District III**

1000 Rio Brazos Rd., Aztec, NM 87410  
Phone:(505) 334-6178 Fax:(505) 334-6170

**District IV**

1220 S. St Francis Dr., Santa Fe, NM 87505  
Phone:(505) 476-3470 Fax:(505) 476-3462

**State of New Mexico**  
**Energy, Minerals and Natural Resources**

**Oil Conservation Division**

**1220 S. St Francis Dr.**  
**Santa Fe, NM 87505**

Form C-102  
Permit 38498

**WELL LOCATION AND ACREAGE DEDICATION PLAT**

1. API Number <b>30-045-30139</b>	2. Pool Code <b>71280</b>	3. Pool Name <b>AZTEC PICTURED CLIFFS (GAS)</b>
4. Property Code <b>31811</b>	5. Property Name <b>HOUCK COM</b>	6. Well No. <b>001B</b>
7. OGRID No. <b>217817</b>	8. Operator Name <b>CONOCOPHILLIPS COMPANY</b>	9. Elevation <b>5777</b>

**10. Surface Location**

UL - Lot <b>0</b>	Section <b>1</b>	Township <b>29N</b>	Range <b>10W</b>	Lot Idn	Feet From <b>875</b>	N/S Line <b>S</b>	Feet From <b>2205</b>	E/W Line <b>E</b>	County <b>SAN JUAN</b>
----------------------	---------------------	------------------------	---------------------	---------	-------------------------	----------------------	--------------------------	----------------------	---------------------------

**11. Bottom Hole Location If Different From Surface**

UL - Lot	Section	Township	Range	Lot Idn	Feet From	N/S Line	Feet From	E/W Line	County
12. Dedicated Acres <b>162.34</b>	13. Joint or Infill	14. Consolidation Code	15. Order No.						

**NO ALLOWABLE WILL BE ASSIGNED TO THIS COMPLETION UNTIL ALL INTERESTS HAVE BEEN CONSOLIDATED OR A NON-STANDARD UNIT HAS BEEN APPROVED BY THE DIVISION**

	<p align="center"><b>OPERATOR CERTIFICATION</b></p> <p><i>I hereby certify that the information contained herein is true and complete to the best of my knowledge and belief, and that this organization either owns a working interest or unleased mineral interest in the land including the proposed bottom hole location(s) or has a right to drill this well at this location pursuant to a contract with an owner of such a mineral or working interest, or to a voluntary pooling agreement or a compulsory pooling order heretofore entered by the division.</i></p> <p>E-Signed By: <i>F. R. Clough</i> Title: <i>S. Reg. Specialist</i> Date: <i>9/25/06</i></p>
	<p align="center"><b>SURVEYOR CERTIFICATION</b></p> <p><i>I hereby certify that the well location shown on this plat was plotted from field notes of actual surveys made by me or under my supervision, and that the same is true and correct to the best of my belief.</i></p> <p>Surveyed By: <b>Neale C Edwards</b> Date of Survey: <b>10/21/1999</b> Certificate Number: <b>6857</b></p>

HOLD C104 FOR *NSL* ←

31

31

6  
29N-9W

7

36 30N-10W

35

36

29N-10W

12

29N-10W  
12

well location  
875' FSL & 2205' FEL

BR

BR

BR

BR

BR

BR

BR

BR

BR

ConPill  
HOUCK COM 1A

ConPill  
FLORANCE E LS 1A  
Energ  
A QUIGLEY 1

ConPill  
HOUCK 1

BP  
FLORANCE-E-2  
ConPill  
FLORANCE 1E

ConPill  
HOUCK COM 1B

BR  
LACKEY 1-A  
BR  
LACKEY-A 1-R

BR  
LACKEY A 2A  
BR  
HOUCK 3M

Energ  
LACKEY A 8

BR  
HOUCK 3-12

BR  
LACKEY 2-A  
BR  
LACKEY A 6

BR  
LACKEY A 1A

# Offset Operator Map

## P200 Wells by Formation

PICTURED CLIFFS

MESAVERDE

San Juan Federal Units

Sections (SJD)

Townships (SJD)



**BURLINGTON**  
RESOURCES



© Unpublished Work, Burlington Resources, Inc.





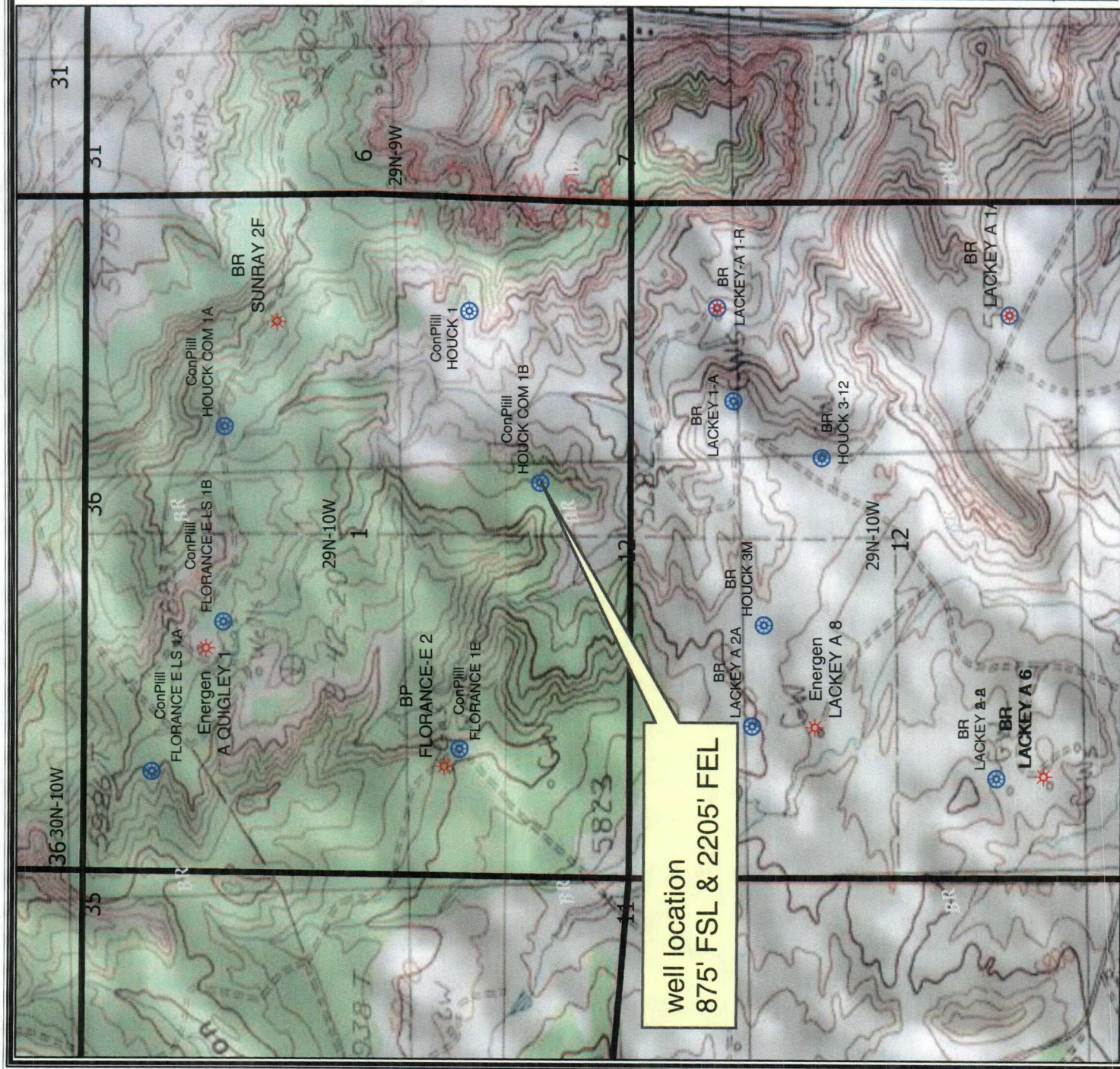

# Offset Operator Map

## P200 Wells by Formation

PICTURED CLIFFS

MESAVERDE

San Juan Federal Units

Sections (SJD)

Townships (SJD)



BURLINGTON  
RESOURCES



© Unpublished Work, Burlington Resources, Inc.



1:16,933 - 1" equals 1,411'

GCS North American 1927

ConocoPhillips Company

San Juan

Houck Com 1B - NSL

Sec. 1 T29N R10W

San Juan County, New Mexico

Prepared By: pmm1

Date: 10/12/2006

File Number:

Revised Date: 10/12/2006

File Name:

r:\platt\pmm1\Projects\Houck Com 1B - NSL.mxd





# Offset Operator Map

## P200 Wells by Formation

- PICTURED CLIFFS
- MESAVERDE
- San Juan Federal Units
- Sections (SJD)
- Townships (SJD)



© Unpublished Work, Burlington Resources, Inc.



1:16,933 - 1" equals 1,411'  
GCS North American 1927

**ConocoPhillips Company**  
San Juan

## Houck Com 1B - NSL

Sec. 1 T29N R10W  
San Juan County, New Mexico

Prepared By: pmm1 Date: 10/12/2006  
File Number: Revised Date: 10/12/2006  
File Name: r:\platt\boom1\Projects\Houck Com 1B - NSL.mxd





# NEW MEXICO ENERGY, MINERALS and NATURAL RESOURCES DEPARTMENT

**BILL RICHARDSON**

Governor

**Joanna Prukop**

Cabinet Secretary

**Mark E. Fesmire, P.E.**

Director

**Oil Conservation Division**

November 6, 2006

Ms. Patsy Clugston  
Sr. Regulatory Specialist  
ConocoPhillips  
P.O. Box 4289  
Farmington, NM 87499

**Re: Administrative Application No. pDRC06-28950235  
Houck Com Well No. 1B  
O-1-29N-10W  
San Juan County**

Dear Ms. Clugston:

The referenced application does not contain sufficient information for us to determine if all necessary notices have been given.

The information on the offset map shows that BP America, whom your certificate indicates was notified, is the offset Pictured Cliffs operator. However, it also indicates that ConocoPhillips is the offset Mesa Verde operator. Thus notice to all working interest owners in the W/2 of Section 1 would be required unless ownership of Mesa Verde in the W/2 of Section 1 is identical to that in the E/2 where the well is located.

Please specifically confirm, if such is the case, that ownership of all interests in the Mesa Verde formation is identical throughout the section. Otherwise please furnish proof of notice of this application to all owners of working interests in the W/2 of Section 1 in the Mesa Verde.

Should you have questions, please feel free to call the undersigned at (505)-476-3450.

Very truly yours,

David K. Brooks,  
david.brooks@state.nm.us  
Assistant General Counsel

**Brooks, David K., EMNRD**

---

**From:** Clugston, Patricia L [Patsy.L.Clugston@conocophillips.com]  
**Sent:** Friday, November 10, 2006 4:39 PM  
**To:** Brooks, David K., EMNRD  
**Cc:** Alexander, Alan E  
**Subject:** RE: NSL Applications

1. Bruington LS #4M - update

Offset Operators/WIOs

N/2 of Section 6, T30N, R11W - ConocoPhillips operator and 100% WIO for DK formation (Yeager Com #1 & 1E)

W/2 of Section 6, T30N, R11W - ConocoPhillips Operator and 100% WIO for MV formation (Yeager Com #1 & 1E)

Apparently P2000 (PI Dwights) had the old well and shows it as inactive (Yeager Com #1E). This well was originally a DK well that BP plugged back and then completed in the MV & FC and the name now is the Bruington LS #3A (MV/FC commingle. Conoco became the Operator in 1998 and the well.

We hope that we have answered all the questions you asked on this well. Next

2. San Juan 32-7 Unit #69M - update

We are researching the ownership for the WIO for the S/2 of Section 35, T32N, R7W. Our Landman had a note that the WIO was 82% COPC and 18% Williams, however we will be verifying this and will get back with you as soon as we do.

3. Houck Com #1B - update

MV W/2 (Florance E LS wells and the Florance 1E well) - Operator - Conocophillips - WIO - 49.58% COPC and

50.42% Burlington.

Would you like us to send you a waiver from Burlington or you can treat this email as Burlington's waiver?

David, please let us know if you need anything else from us on these NSL applications. We appreciate your patience with us and want you to know that with the merger came hic-ups, but we are trying to work through these. Thanks again. Patsy

---

**From:** Brooks, David K., EMNRD [mailto:david.brooks@state.nm.us]  
**Sent:** Monday, November 06, 2006 10:04 AM  
**To:** Clugston, Patricia L  
**Subject:** NSL Applications

Dear Ms. Clugston

I have on my desk several administrative NSL applications from ConocoPhillips for which I was unable to determine if there was compliance with all notice requirements.

Attached are letters, hard copies of which have been mailed to you, indicating the specific information I concluded was needed with respect to each of these applications.

Please feel free to respond either by e-mail or regular mail.

Very truly yours,  
David K. Brooks

11/13/2006

Assistant General Counsel  
505-476-3450

Confidentiality Notice: This e-mail, including all attachments is for the sole use of the intended recipient (s) and may contain confidential and privileged information. Any unauthorized review, use, disclosure or distribution is prohibited unless specifically provided under the New Mexico Inspection of Public Records Act. If you are not the intended recipient, please contact the sender and destroy all copies of this message. -- This email has been scanned by the Sybari - Antigen Email System.

11/13/2006