

11/3/06 DATE IN	11/20/06 SUSPENSE	Dec ENGINEER	11/7/06 LOGGED IN	WFX TYPE	DDRC 0631135820 APP NO.
--------------------	----------------------	-----------------	----------------------	-------------	----------------------------

ABOVE THIS LINE FOR DIVISION USE ONLY

NEW MEXICO OIL CONSERVATION DIVISION

- Engineering Bureau -

1220 South St. Francis Drive, Santa Fe, NM 87505



225

ADMINISTRATIVE APPLICATION CHECKLIST

THIS CHECKLIST IS MANDATORY FOR ALL ADMINISTRATIVE APPLICATIONS FOR EXCEPTIONS TO DIVISION RULES AND REGULATIONS WHICH REQUIRE PROCESSING AT THE DIVISION LEVEL IN SANTA FE

Application Acronyms:

[NSL-Non-Standard Location] [NSP-Non-Standard Proration Unit] [SD-Simultaneous Dedication]
 [DHC-Downhole Commingling] [CTB-Lease Commingling] [PLC-Pool/Lease Commingling]
 [PC-Pool Commingling] [OLS - Off-Lease Storage] [OLM-Off-Lease Measurement]
 [WFX-Waterflood Expansion] [PMX-Pressure Maintenance Expansion]
 [SWD-Salt Water Disposal] [IPI-Injection Pressure Increase]
 [EOR-Qualified Enhanced Oil Recovery Certification] [PPR-Positive Production Response]

[1] TYPE OF APPLICATION - Check Those Which Apply for [A]

[A] Location - Spacing Unit - Simultaneous Dedication
☐ NSL ☐ NSP ☐ SD

Check One Only for [B] or [C]

[B] Commingling - Storage - Measurement
☐ DHC ☐ CTB ☐ PLC ☐ PC ☐ OLS ☐ OLM

[C] Injection - Disposal - Pressure Increase - Enhanced Oil Recovery
☐ WFX ☐ PMX ☐ SWD ☐ IPI ☐ EOR ☐ PPR

[D] Other: Specify _____

[2] NOTIFICATION REQUIRED TO: - Check Those Which Apply, or Does Not Apply

[A] ☐ Working, Royalty or Overriding Royalty Interest Owners
 [B] ☐ Offset Operators, Leaseholders or Surface Owner
 [C] ☐ Application is One Which Requires Published Legal Notice
 [D] ☐ Notification and/or Concurrent Approval by BLM or SLO
U.S. Bureau of Land Management - Commissioner of Public Lands, State Land Office
 [E] ☐ For all of the above, Proof of Notification or Publication is Attached, and/or,
 [F] ☐ Waivers are Attached

[3] SUBMIT ACCURATE AND COMPLETE INFORMATION REQUIRED TO PROCESS THE TYPE OF APPLICATION INDICATED ABOVE.

[4] **CERTIFICATION:** I hereby certify that the information submitted with this application for administrative approval is **accurate** and **complete** to the best of my knowledge. I also understand that **no action** will be taken on this application until the required information and notifications are submitted to the Division.

Note: Statement must be completed by an individual with managerial and/or supervisory capacity.

Print or Type Name

Signature

Title

Date

e-mail Address

PHOENIX HYDROCARBONS OPERATING CORPORATION

415 WEST WALL, SUITE 703
MIDLAND, TX 79701

P. O. BOX 3638
Midland, Texas 79702

Phone 432 686-9869
FAX 432 686-7798

2006 NOV 3 PM 1 20

November 1, 2006

Mr. David Catanach
Oil Conservation Division
1220 South St. Francis Drive
Santa Fe, NM 87505

RE: FORM C-108 APPLICATION
LANGLIE JAL UNIT WELL NO 120
API NO 30-025-35577
UNIT O, SECTION 31, T-24-S, R-37-E, NMPM

Dear Mr. Catanach:

Please find enclosed our resubmission Form C-108 on the above referenced lease. Phoenix has corrected the deficiencies.

Phoenix has examined available geologic and engineering data and found no evidence of open faults or any other hydrologic connection between the disposal and any underground sources of drinking water.

Thanking you in advance for your prompt attention.

Sincerely,



Phyllis R. Gunter

prg

cc: District Office
Plantation Operating, LLC
Herman L Loeb

SUPPLEMENT TO FORM C-108
APPLICATION FOR AUTHORIZATION TO INJECT
PHOENIX HYDROCARBONS OPERATING CORPORATION
LANGLIE JAL UNIT

ADMINISTRATIVE APPLICATION CHECKLIST

- I. APPLICATION FOR AUTHORIZATION TO INJECTION

- III. WELL DATA: LANGLEIE JAL UNIT TRUNKLINES/FLOWLINES
LOCATION VERIFICATION MAP
INJECTION WELL DATA SHEET

- IV. REFER TO APPLICATION

- V. MAP IDENTIFIES LEASES IN ½ MILE RADIUS

- VI. TABULATION OF WELLS IN ½ MILE RADIUS
P&A WELL IN ½ MILE RADIUS – SHERRELL
LJU #15
LJU #30
LJU #301

- VII. DATA ON PROPOSED OPERATION

- VIII. GEOLOGIC DATA PREVIOUSLY SUBMITTED/R-4051

- IX. NO PROPOSED STIMULATION PROGRAM IS PLANNED

- X. LOGGING PREVIOUSLY SUBMITTED

- XI. CHEMICAL ANALYSIS OF FRESH WATER FROM WELL IN ½
RADIUS-LJU FRESH WATER WELL

- XII. PROOF OF NOTICE

LOCATION VERIFICATION MAP

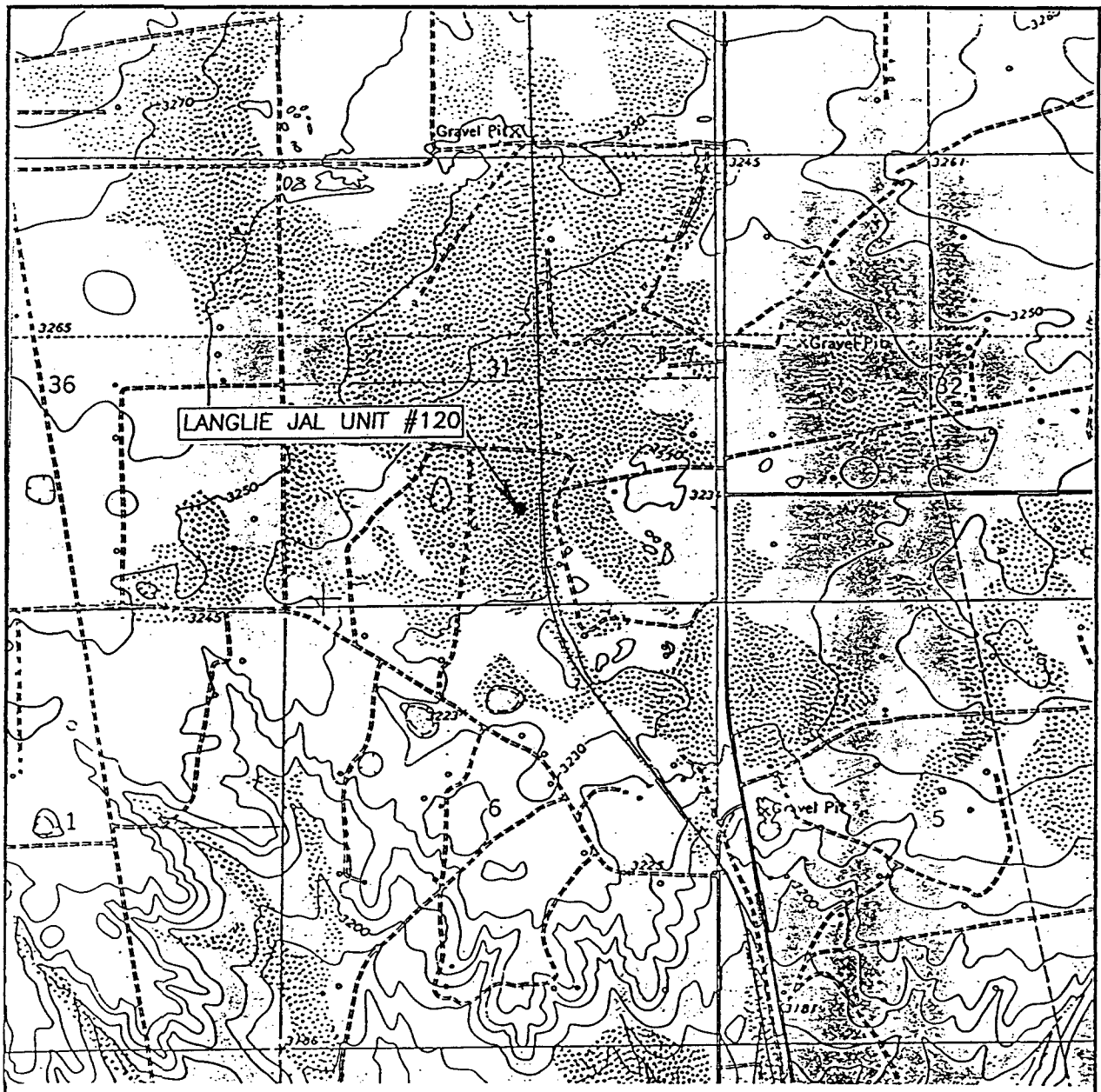

SCALE: 1" = 2000'

CONTOUR INTERVAL: 10'
JAL NW, N.M.

SEC. 31 TWP. 24-S RGE. 37-E

SURVEY N.M.P.M.

COUNTY LEA

DESCRIPTION 1100' FSL & 2365' FEL

ELEVATION 3232'

OPERATOR KENSON OPERATING COMPANY, INC.

LEASE LANGLIE JAL UNIT

U.S.G.S. TOPOGRAPHIC MAP

JAL NW, N.M.

JOHN WEST SURVEYING
HOBBS, NEW MEXICO
(505) 393-3117

INJECTION WELL DATA SHEET

III. WELL DATA

OPERATOR: PHOENIX HYDROCARBONS OPERATING CORP

WELL NAME & NUMBER: LANGLE JAL UNIT #120 30-025-35577

WELL LOCATION: 1100' FSL 2365' FEL

FOOTAGE LOCATION

UNIT LETTER 0

SECTION 31

TOWNSHIP 24S

RANGE 37E

WELLBORE SCHEMATIC

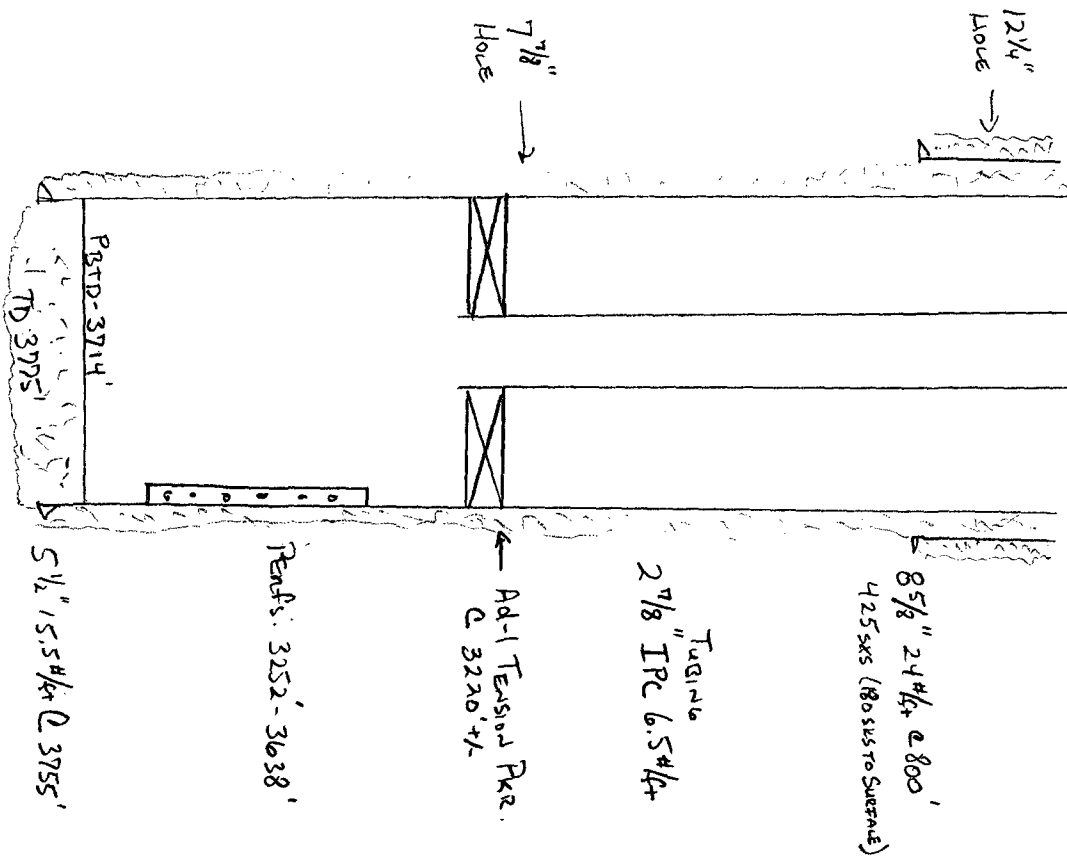

WELL CONSTRUCTION DATA

Surface Casing

Hole Size: 12 1/4"

Casing Size: 8 5/8" 24#

Cemented with: 425 SK.

or 180 SKS TO SURF.

Top of Cement: SURFACE

Method Determined: 180 SKS TO SURF.

Intermediate Casing

Hole Size:

Casing Size:

Cemented with:

or 180 SKS TO SURF.

Top of Cement:

Method Determined:

Production Casing

Hole Size: 7 7/8"

Casing Size: 5 1/2" 15.5

Cemented with: 830 SK.

or 180 SKS TO SURF.

Top of Cement: SURFACE

Method Determined: 20 SKS TO SURF.

Total Depth: 3775'

Injection Interval

PERFORATED: 3252' feet to 3638 FT

(Perforated or Open Hole; indicate which)

INJECTION WELL DATA SHEETTubing Size: 2 7/8" Lining Material: IPCType of Packer: Ad-1 Tension Set PackerPacker Setting Depth: 3220

Other Type of Tubing/Casing Seal (if applicable): _____

Additional Data

1. Is this a new well drilled for injection? _____ Yes X No

If no, for what purpose was the well originally drilled? PRODUCTION

2. Name of the Injection Formation: 7 RIVERS/QUEEN/GRAYBURG

3. Name of Field or Pool (if applicable): LANGLIE MATIX

4. Has the well ever been perforated in any other zone(s)? List all such perforated intervals and give plugging detail, i.e. sacks of cement or plug(s) used. NO

5. Give the name and depths of any oil or gas zones underlying or overlying the proposed injection zone in this area: _____

YATES

APPLICATION FOR AUTHORIZATION TO INJECT

- I. PURPOSE: ☒ Secondary Recovery ☐ Pressure Maintenance ☐ Disposal ☐ Storage
Application qualifies for administrative approval? ☒ Yes ☐ No
- II. OPERATOR: PHOENIX HYDROCARBONS OPERATING CORP
ADDRESS: P O BOX 3638
CONTACT PARTY: PHYLISS GUNTER PHONE: 432-686-9869
- III. WELL DATA: Complete the data required on the reverse side of this form for each well proposed for injection.
Additional sheets may be attached if necessary.
- IV. Is this an expansion of an existing project? ☒ Yes ☐ No
If yes, give the Division order number authorizing the project: R-4051
- V. Attach a map that identifies all wells and leases within two miles of any proposed injection well with a one-half mile radius circle drawn around each proposed injection well. This circle identifies the well's area of review.
- VI. Attach a tabulation of data on all wells of public record within the area of review which penetrate the proposed injection zone. Such data shall include a description of each well's type, construction, date drilled, location, depth, record of completion, and a schematic of any plugged well illustrating all plugging detail.
- VII. Attach data on the proposed operation, including:
1. Proposed average and maximum daily rate and volume of fluids to be injected;
 2. Whether the system is open or closed;
 3. Proposed average and maximum injection pressure;
 4. Sources and an appropriate analysis of injection fluid and compatibility with the receiving formation if other than reinjected produced water; and
 5. If injection is for disposal purposes into a zone not productive of oil or gas at or within one mile of the proposed well, attach a chemical analysis of the disposal zone formation water (may be measured or inferred from existing literature, studies, nearby wells, etc.).
- *VIII. Attach appropriate geologic data on the injection zone including appropriate lithologic detail, geologic name, thickness, and depth. Give the geologic name, and depth to bottom of all underground sources of drinking water (aquifers containing waters with total dissolved solids concentrations of 10,000 mg/l or less) overlying the proposed injection zone as well as any such sources known to be immediately underlying the injection interval.
- IX. Describe the proposed stimulation program, if any.
- *X. Attach appropriate logging and test data on the well. (If well logs have been filed with the Division, they need not be resubmitted).
- *XI. Attach a chemical analysis of fresh water from two or more fresh water wells (if available and producing) within one mile of any injection or disposal well showing location of wells and dates samples were taken.
- XII. Applicants for disposal wells must make an affirmative statement that they have examined available geologic and engineering data and find no evidence of open faults or any other hydrologic connection between the disposal zone and any underground sources of drinking water.
- XIII. Applicants must complete the "Proof of Notice" section on the reverse side of this form.
- XIV. Certification: I hereby certify that the information submitted with this application is true and correct to the best of my knowledge and belief.
- NAME: BILLY SNEED TITLE: ENGINEER
SIGNATURE: *Billy Sneed* DATE: 10/30/06
E-MAIL ADDRESS: bsneed@t3mid.com
- * If the information required under Sections VI, VIII, X, and XI above has been previously submitted, it need not be resubmitted. Please show the date and circumstances of the earlier submittal: R-4051 issued authorization of waterflood 11/2/1970

III. WELL DATA

A. The following well data must be submitted for each injection well covered by this application. The data must be both in tabular and schematic form and shall include:

- (1) Lease name; Well No.; Location by Section, Township and Range; and footage location within the section.
- (2) Each casing string used with its size, setting depth, sacks of cement used, hole size, top of cement, and how such top was determined.
- (3) A description of the tubing to be used including its size, lining material, and setting depth.
- (4) The name, model, and setting depth of the packer used or a description of any other seal system or assembly used.

Division District Offices have supplies of Well Data Sheets which may be used or which may be used as models for this purpose. Applicants for several identical wells may submit a "typical data sheet" rather than submitting the data for each well.

B. The following must be submitted for each injection well covered by this application. All items must be addressed for the initial well. Responses for additional wells need be shown only when different. Information shown on schematics need not be repeated.

- (1) The name of the injection formation and, if applicable, the field or pool name.
- (2) The injection interval and whether it is perforated or open-hole.
- (3) State if the well was drilled for injection or, if not, the original purpose of the well.
- (4) Give the depths of any other perforated intervals and detail on the sacks of cement or bridge plugs used to seal off such perforations.
- (5) Give the depth to and the name of the next higher and next lower oil or gas zone in the area of the well, if any.

XIV. PROOF OF NOTICE

All applicants must furnish proof that a copy of the application has been furnished, by certified or registered mail, to the owner of the surface of the land on which the well is to be located and to each leasehold operator within one-half mile of the well location.

Where an application is subject to administrative approval, a proof of publication must be submitted. Such proof shall consist of a copy of the legal advertisement which was published in the county in which the well is located. The contents of such advertisement must include:

- (1) The name, address, phone number, and contact party for the applicant;
- (2) The intended purpose of the injection well; with the exact location of single wells or the Section, Township, and Range location of multiple wells;
- (3) The formation name and depth with expected maximum injection rates and pressures; and,
- (4) A notation that interested parties must file objections or requests for hearing with the Oil Conservation Division, 1220 South St. Francis Dr., Santa Fe, New Mexico 87505, within 15 days.

NO ACTION WILL BE TAKEN ON THE APPLICATION UNTIL PROPER PROOF OF NOTICE HAS BEEN SUBMITTED.

NOTICE: Surface owners or offset operators must file any objections or requests for hearing of administrative applications within 15 days from the date this application was mailed to them.

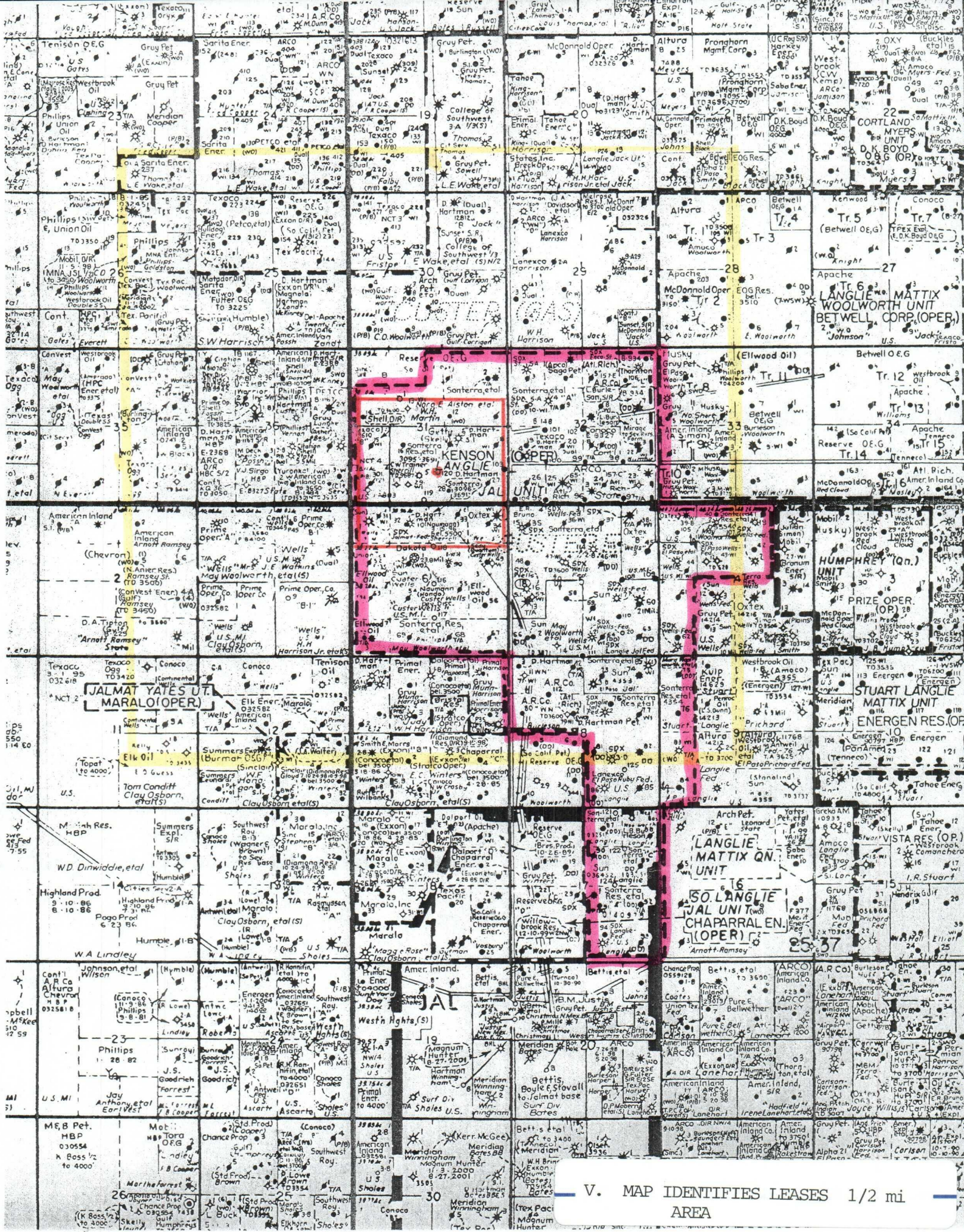

V. MAP IDENTIFIES LEASES 1/2 mi AREA

V. 2mi AREA - 1/2 mi AREA Llanbleith JAL Unit • LJU #120

V. 1/2 MILE AREA OF REVIEW

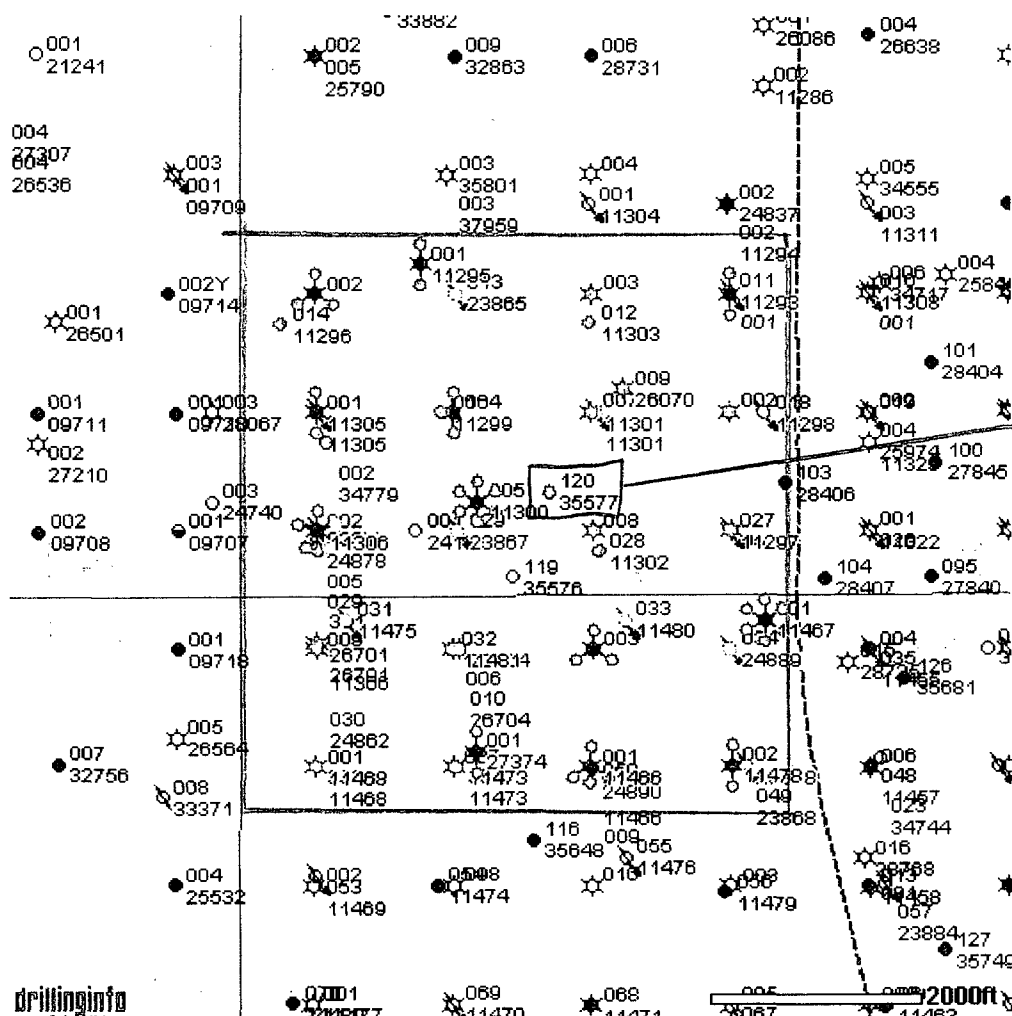

TABLE OF WELLS 1/2 MILE AROUND LUJ #120																								
AP#	Operator	Lease	Well #	Well Type	Total Depth	Hole Size	Casing Size	Cmt Vol (bbls)	Top Cement	Method Determined	Depth	Hole Size	Casing Size	Cmt Vol (bbls)	Top Cement	Method Determined	Depth	Hole Size	Casing Size	Cmt Vol (bbls)	Top Cement	Method Determined	Depth	Perforations
Production Casing																								
Production Liner																								
Well Location																								
Well Status																								
Field Name																								
Reservoir Name																								
30-025-20704	PLANTATION OPERATING LLC	JN SHERRELL	10	G	3170	12.25	8.025	400	surf	observed	408	7.875	5.5	800	surf	observed	3170	N/A	N/A	---	---	---	---	2785-2879
30-025-20701	REDMAN L LOBB	JALMAT FEDERAL CORP	1	G	3300	12.25	9.025	150	surf	observed	403	9.182-9.75	5.5	550	surf	observed	3300	N/A	N/A	---	---	---	---	2778-3287
30-025-11293	PHOENIX HYDROCARBONS OPERATING CORPORATION	LANGLIE JAL UNIT	11	I	3531	12.25	10.75	150	surf	observed	400	8.025	7	300	1010	CALC	3389	1.825	4.5	120	3286	DRILLED TO TOL	3385-3631	3330-3570
30-025-11503	PHOENIX HYDROCARBONS OPERATING CORPORATION	LANGLIE JAL UNIT	12	O	3547	12.25	8.025	150	surf	observed	177	7.875	5.5	200 @ SHOE LOG @ DV TOOL	1665-1675	CALC	3470	N/A	N/A	---	---	---	---	3384-3443
30-025-12884	PHOENIX HYDROCARBONS OPERATING CORPORATION	LANGLIE JAL UNIT	13	I	3800	12.25	8.025	475	BURF	observed	820	7.875	4.5	1222	1590	CALC	3600	N/A	N/A	---	---	---	---	3280-3587
30-025-11298	PHOENIX HYDROCARBONS OPERATING CORPORATION	LANGLIE JAL UNIT	14	O	3517	12	8.025	175	surf	observed	284	7.875	5.5	200 @ SHOE LOG @ DV TOOL	2116/125	CALC	3389/DV 1077	N/A	N/A	---	---	---	---	3386-3517 OH
30-025-11300	PHOENIX HYDROCARBONS OPERATING CORPORATION	LANGLIE JAL UNIT	15	P&A	3525	17.5	13.375	160	surf	CALC	136	More well data listed on next line down				CALC	3525	N/A	N/A	---	---	---	---	P&A
30-025-11305	PHOENIX HYDROCARBONS OPERATING CORPORATION	LANGLIE JAL UNIT	15	P&A	3525	12.25	9.025	100	822	CALC	1173	8.75	7	1280	BURF	CALC	3525	N/A	N/A	---	---	---	---	3338-3392
30-025-11299	PHOENIX HYDROCARBONS OPERATING CORPORATION	LANGLIE JAL UNIT	16	O	3544	14	9.025	300	015	CALC	1200	8.25	7	200	1284	CALC	3400	N/A	N/A	---	---	---	---	3405-3497 OH
30-025-11301	PHOENIX HYDROCARBONS OPERATING CORPORATION	LANGLIE JAL UNIT	17	I	4006	11	8.025	500	BURF	CALC	1150	7.875	5.5	200	2284	CALC	3554	N/A	N/A	---	---	---	---	3283-3539 2534
30-025-11289	PHOENIX HYDROCARBONS OPERATING CORPORATION	LANGLIE JAL UNIT	18	T&A	3535	12.25	9.025	300	surf	observed	1178	8.25	7	250	775	CALC	3420	N/A	N/A	---	---	---	---	4006 OH
30-025-11287	PHOENIX HYDROCARBONS OPERATING CORPORATION	LANGLIE JAL UNIT	27	I	3540	11.25	9.025	300	surf	observed	1182	8.25	7	200	1284	CALC	3410	N/A	N/A	---	---	---	---	3355-3392 3420
30-025-11302	PHOENIX HYDROCARBONS OPERATING CORPORATION	LANGLIE JAL UNIT	28	O	3505	11	8.025	400	surf	observed	1140	7.875	5.5	200	2713	Temp Log	3393	N/A	N/A	---	---	---	---	3477 OH
30-025-33887	PHOENIX HYDROCARBONS OPERATING CORPORATION	LANGLIE JAL UNIT	29	I	3600	12.25	8.025	475	surf	observed	898	7.875	4.5	1200	1270	Temp Log	3595	N/A	N/A	---	---	---	---	3156-3380 3410
30-025-11473	PHOENIX HYDROCARBONS OPERATING CORPORATION	LANGLIE JAL UNIT	31	I	3470	12.25	8.025	250	surf	observed	291	7.875	5.5	800 @ SHOE LOG @ DV TOOL	200/491	CALC	3375/DV 1128	N/A	N/A	---	---	---	---	3293-3308
30-025-11481	PHOENIX HYDROCARBONS OPERATING CORPORATION	LANGLIE JAL UNIT	32	O	3525	11	8.025	400	BURF	CALC	1094	7.875	5.5	200	2130	CALC	3400	N/A	N/A	---	---	---	---	3185-3547
30-025-11480	PHOENIX HYDROCARBONS OPERATING CORPORATION	LANGLIE JAL UNIT	33	I	3577	11.25	9.025	300	surf	observed	1191	8.25	7	250	780	CALC	3401	N/A	N/A	4.5	450	3320	DRILLED TO TOL	3157-3332
30-025-24889	PHOENIX HYDROCARBONS OPERATING CORPORATION	LANGLIE JAL UNIT	34	I	3750	12.25	8.025	600	surf	observed	915	7.875	4.5	1200	surf	observed	3750	N/A	N/A	---	---	---	---	3073-3348 3405
30-025-33577	PHOENIX HYDROCARBONS OPERATING CORPORATION	LANGLIE JAL UNIT	120	O	3775	12.25	8.025	425	surf	observed	800	7.875	5.5	830	surf	observed	3755	N/A	N/A	---	---	---	---	3477 OH
30-025-11308	PHOENIX HYDROCARBONS OPERATING CORPORATION	LANGLIE JAL UNIT	301	P&A	3505	BSL	13.375	150	BURF	CALC	110	More well data listed on next line down				CALC	3505	N/A	N/A	---	---	---	---	3000-3373 3420 3396
30-025-11309	PHOENIX HYDROCARBONS OPERATING CORPORATION	LANGLIE JAL UNIT	301	P&A	3505	BSL	9.025	150	028	CALC	1155	8.75	5.4	7	800	surf	CALC	3505	N/A	N/A	---	---	---	3021
30-025-11350	PLANTATION OPERATING LLC	MARTIN B	1	G	3187	15	12.75	200	surf	CALC	148	8	5.5	425	312	CALC	2832	N/A	N/A	---	---	---	---	3000-3373 3420 3396
30-025-11350	PLANTATION OPERATING LLC	SHERRELL	5	G	3350	12	9.025	400	surf	observed	1105	8.25	7	300	surf	CALC	2720	6.25	5	1400	2585	DRILLED TO TOL	2885-3273	3021
30-025-11487	PHOENIX HYDROCARBONS OPERATING CORPORATION	WELLS B 6	1	G	3519	12	8.025	300	38	CALC	1215	7	300	4875	surf	CALC	3377	6.25	5	1400	2777	DRILLED TO TOL	2777-3516	3021
30-025-29498	Pte-Ongard Well Operator	LANGLIE JAL UNIT	103	O	3750	12.25	8.025	600	surf	observed	813	7.875	5.5	1250	surf	observed	3750	N/A	N/A	---	---	---	---	3475-3586
30-025-24133	Pte-Ongard Well Operator	Pte-Ongard Well	30	P&A	803	Hole	linked and abandoned after a blow out at 803'	275	58	CALC	388	11	8.625	385	2434	CALC	4100	N/A	N/A	---	---	---	---	P&A
30-025-25207	PHOENIX HYDROCARBONS OPERATING CORPORATION	LANGLIE JAL UNIT	104	T&A	3750	12.25	8.025	600	surf	observed	764	7.875	5.5	1100	700	Temp Log	3750	N/A	N/A	---	---	---	---	3177-3616

SHERRELL #1

N-660 FSL 1590 FWL

CUSTER ELLENBURGER

SEC 31 - 24S - 37E

LEA CO. NEW MEXICO

API - 30-025-24133

WELL STATUS
DRY HOLE
P+A - 8/3/72

DRY HOLE MANICURE

10 SKS @ Surface

50 SK @ 390'

50 SK @ 1200'

50 SK @ 2500'

11 3/4" @ 388' w/ 275 SK

17 1/2" HOLE - TOC - 58' (Cave).

PULLED 2500' of 8 5/8" DURING P+A

8 5/8" @ 4100' w/ 385 SK

HOLE 11" - TOC - 2434 (Cave)

TD 9687'

300 2524133

NO. OF COPIES RECEIVED	
DISTRIBUTION	
SANTA FE	
FILE	
U.S.G.S.	
LAND OFFICE	
OPERATOR	

NEW MEXICO OIL CONSERVATION COMMISSION

Form C-103
Supersedes Old
C-102 and C-103
Effective 1-1-65

5a. Indicate Type of Lease	
State <input type="checkbox"/>	Fee <input checked="" type="checkbox"/>
5. State Oil & Gas Lease No.	

SUNDRY NOTICES AND REPORTS ON WELLS

(DO NOT USE THIS FORM FOR PROPOSALS TO DRILL OR TO DEEPEN OR PLUG BACK TO A DIFFERENT RESERVOIR.
USE "APPLICATION FOR PERMIT -" (FORM C-101) FOR SUCH PROPOSALS.)

1. <input type="checkbox"/> OIL WELL <input type="checkbox"/> GAS WELL <input type="checkbox"/> OTHER- Dry Hole		7. Unit Agreement Name
2. Name of Operator C. W. Trainer		8. Farm or Lease Name Sherrell
3. Address of Operator c/o Oil Reports & Gas Services, Inc., Box 763, Hobbs, N. M. 88240		9. Well No. 1
4. Location of Well UNIT LETTER N 660 FEET FROM THE South LINE AND 1590 FEET FROM THE West LINE, SECTION 31 TOWNSHIP 24 S RANGE 37 E NMPM.		10. Field and Pool, or Wildcat Custer Ellenburger
15. Elevation (Show whether DF, RT, GR, etc.) 3233.9 GR		12. County Lea

16.

Check Appropriate Box To Indicate Nature of Notice, Report or Other Data

NOTICE OF INTENTION TO:

PERFORM REMEDIAL WORK ☐
TEMPORARILY ABANDON ☐
PULL OR ALTER CASING ☐
OTHER ☐

PLUG AND ABANDON ☐
CHANGE PLANS ☐

SUBSEQUENT REPORT OF:

REMEDIAL WORK ☐
COMMENCE DRILLING OPNS. ☐
CASING TEST AND CEMENT JOB ☐
OTHER ☐
ALTERING CASING ☐
PLUG AND ABANDONMENT ☒

17. Describe Proposed or Completed Operations (Clearly state all pertinent details, and give pertinent dates, including estimated date of starting any proposed work) SEE RULE 1103.

Final plugging operations 8/3/72 as follows:

Shot 8 5/8" at 2500' and pulled.
Spotted 50 sack plug @ 2500'
Spotted 50 sack plug @ 1200'
Spotted 50 sack plug @ 390'
10 sacks at surface with regulation marker.

18. I hereby certify that the information above is true and complete to the best of my knowledge and belief.

SIGNED Wanda HolloTITLE AgentDATE 9/20/72APPROVED BY John W. RumpTITLE AgentDATE FEB 11 1977

CONDITIONS OF APPROVAL, IF ANY:

30025 24133

Form C-105
Revised 1-1-65NEW MEXICO OIL CONSERVATION COMMISSION
WELL COMPLETION OR RECOMPLETION REPORT AND LOG

NO. OF COPIES RECEIVED	
DISTRIBUTION	
SANTA FE	
FILE	
U.S.G.S.	
LAND OFFICE	
OPERATOR	

5a. Indicate Type of Lease	
State <input type="checkbox"/>	Fee <input checked="" type="checkbox"/>
5. State Oil & Gas Lease No.	

1a. TYPE OF WELL						7. Unit Agreement Name	
OIL WELL <input type="checkbox"/> GAS WELL <input type="checkbox"/> DRY <input checked="" type="checkbox"/> OTHER <input type="checkbox"/>						8. Farm or Lease Name	
b. TYPE OF COMPLETION						9. Well No.	
NEW WELL <input checked="" type="checkbox"/> WORK OVER <input type="checkbox"/> DEEPEN <input type="checkbox"/> PLUG BACK <input type="checkbox"/> DIFF. RESVR. <input type="checkbox"/> OTHER <input type="checkbox"/>						10. Field and Pool, or Wildcat	
2. Name of Operator						12. County	
C. W. Trainer						Lea	
3. Address of Operator						13. Elev. Casinghead	
c/o Oil Reports & Gas Services, Inc., Box 763, Hobbs, New Mexico						3246 DF	
4. Location of Well						25. Was Directional Survey Made	
UNIT LETTER N LOCATED 660 FEET FROM THE South LINE AND 1590 FEET FROM						Yes	
THE West LINE OF SEC. 31 TWP. 24 S RGE. 37 E NMPM						No	
15. Date Spudded		16. Date T.D. Reached		17. Date Compl. (Ready to Prod.)		18. Elevations (DF, RKB, RT, GR, etc.)	
5/23/72		7/17/72				3246 DF	
20. Total Depth		21. Plug Back T.D.		22. If Multiple Compl., How Many		23. Intervals Drilled By	
9687						Rotary Tools Cable Tools O-TD	
24. Producing Interval(s), of this completion - Top, Bottom, Name						25. Was Directional Survey Made	
None - P & A 8/3/72						Yes	
26. Type Electric and Other Logs Run						27. Was Well Cored	
						No	
28. CASING RECORD (Report all strings set in well)							
CASING SIZE	WEIGHT LB./FT.	DEPTH SET	HOLE SIZE	CEMENTING RECORD	AMOUNT PULLED		
11 3/4	42#	388	17 1/2	275	None		
8 5/8	24# & 32#	4100	11	385	2500		
29. LINER RECORD							
SIZE	TOP	BOTTOM	SACKS CEMENT	SCREEN	30. TUBING RECORD		
					SIZE	DEPTH SET	PACKER SET
31. Perforation Record (Interval, size and number)				32. ACID, SHOT, FRACTURE, CEMENT SQUEEZE, ETC.			
				DEPTH INTERVAL			
				AMOUNT AND KIND MATERIAL USED			
33. PRODUCTION							
Date First Production		Production Method (Flowing, gas lift, pumping - Size and type pump)				Well Status (Prod. or Shut-in)	
						P & A	
Date of Test	Hours Tested	Choke Size	Prod'n. For Test Period	Oil - Bbl.	Gas - MCF	Water - Bbl.	Gas - Oil Ratio
Flow Tubing Press.	Casing Pressure	Calculated 24-Hour Rate	Oil - Bbl.	Gas - MCF	Water - Bbl.	Oil Gravity - API (Corr.)	
4. Disposition of Gas (Sold, used for fuel, vented, etc.)						Test Witnessed By	
5. List of Attachments							
Deviation surveys.							
6. I hereby certify that the information shown on both sides of this form is true and complete to the best of my knowledge and belief.							
SIGNED		TITLE		DATE			
A. W. Keller		Agent		9/20/72			

3002524133

INSTRUCTIONS

This form is to be filed with the appropriate District Office of the Commission not later than 20 days after the completion of any newly-drilled or deepened well. It shall be accompanied by one copy of all electrical and radio-activity logs run on the well and a summary of all special tests conducted, including drill stem tests. All depths reported shall be measured depths. In the case of directionally drilled wells, true vertical depths shall also be reported. For multiple completions, Items 30 through 34 shall be reported for each zone. The form is to be filed in quintuplicate except on state land, where six copies are required. See Rule 1105.

INDICATE FORMATION TOPS IN CONFORMANCE WITH GEOGRAPHICAL SECTION OF STATE

Southeastern New Mexico

Northwestern New Mexico

T. Anhy <u>1095</u>	T. Canyon _____	T. Ojo Alamo _____	T. Penn. "B" _____
T. Salt _____	T. Strawn _____	T. Kirtland-Fruitland _____	T. Penn. "C" _____
B. Salt <u>2635</u>	T. Atoka _____	T. Pictured Cliffs _____	T. Penn. "D" _____
T. Yates <u>2770</u>	T. Miss <u>9145</u>	T. Cliff House _____	T. Leadville _____
T. 7 Rivers _____	T. Devonian _____	T. Menefee _____	T. Madison _____
T. Queen <u>3470</u>	T. Silurian _____	T. Point Lookout _____	T. Elbert _____
T. Grayburg _____	T. Montoya _____	T. Mancos _____	T. McCracken _____
T. San Andres <u>3930</u>	T. Simpson _____	T. Gallup _____	T. Ignacio Qtzie _____
T. Glorieta <u>5520</u>	T. McKee _____	Base Greenhorn _____	T. Granite _____
T. Paddock _____	T. Ellenburger _____	T. Dakota _____	T. _____
T. Blinberry _____	T. Gr. Wash _____	T. Morrison _____	T. _____
T. Tubb _____	T. Granite _____	T. Todilte _____	T. _____
T. Drinkard _____	T. Delaware Sand _____	T. Entrada _____	T. _____
T. Abo <u>7303</u>	T. Bone Springs _____	T. Wingate _____	T. _____
T. Wolfcamp <u>7915</u>	T. _____	T. Chinle _____	T. _____
T. Penn. <u>8545</u>	T. _____	T. Permian _____	T. _____
T. Cisco (Bough C) _____	T. _____	T. Penn. "A" _____	T. _____

FORMATION RECORD (Attach additional sheets if necessary)

From	To	Thickness in Feet	Formation	From	To	Thickness in Feet	Formation
0	555	555	Surface Sand & Red Bed				
555	1105	550	Red Bed, Shale, Anhydrite				
1105	2655	1550	Anhydrite & Salt				
2655	2753	98	Anhydrite & Lime				
2753	2970	217	Lime, Dolomite, Sand Streaks				
2970	3350	380	Anhydrite & Lime				
3350	3470	120	Brown Dolomite				
3470	3930	460	White Dolomite, Sand Streaks				
3930	5090	1160	Gray & Brown Dolomite				
5090	5520	430	Lime & Chert				
5520	5650	130	Lime, Shale & Sand Streaks				
5650	5800	150	Gray Limey Dolomite				
5800	7120	1320	Brown Dolomite				
7120	7300	180	Brown Shaly Lime				
7300	8100	800	Gray & White Lime				
8100	8490	390	Brown Dolomite				
8490	8545	55	White to Brown Lime				
8545	8570	25	Gray & Brown Shale				
8570	8800	230	Brown Lime, Black Shale Streaks				
8800	9145	345	Black Shale Lime Streaks				
9145	9687	542	Black Shale				

RECEIVED

SEP 20 1972

OIL CONSERVATION COMM.
HOBBS, N. M.

NO. OF COPIES RECEIVED	
DISTRIBUTION	
SANTA FE	
FILE	
U.S.G.S.	
LAND OFFICE	
OPERATOR	

NEW MEXICO OIL CONSERVATION COMMISSION

Form C-103
Supersedes Old
C-102 and C-103
Effective 1-1-65

5a. Indicate Type of Lease State <input type="checkbox"/> Fee <input checked="" type="checkbox"/>
5. State Oil & Gas Lease No.
7. Unit Agreement Name
8. Farm or Lease Name Sherrell
9. Well No. 1
10. Field and Pool, or Wildcat Wildcat
12. County Lea

SUNDRY NOTICES AND REPORTS ON WELLS
(DO NOT USE THIS FORM FOR PROPOSALS TO DRILL OR TO DEEPEN OR PLUG BACK TO A DIFFERENT RESERVOIR. USE "APPLICATION FOR PERMIT" (FORM C-101) FOR SUCH PROPOSALS.)

1. OIL WELL <input type="checkbox"/> GAS WELL <input type="checkbox"/> OTHER <input checked="" type="checkbox"/> Dry
2. Name of Operator C. W. Trainer
3. Address of Operator P. O. Box 1919, Hobbs, New Mexico 88240
4. Location of Well UNIT LETTER <u>N</u> <u>660</u> FEET FROM THE <u>South</u> LINE AND <u>1590</u> FEET FROM THE <u>West</u> LINE, SECTION <u>31</u> TOWNSHIP <u>24</u> RANGE <u>37</u> NMPM.
15. Elevation (Show whether DF, RT, GR, etc.)

16. Check Appropriate Box To Indicate Nature of Notice, Report or Other Data

NOTICE OF INTENTION TO:		SUBSEQUENT REPORT OF:	
PERFORM REMEDIAL WORK <input type="checkbox"/>	PLUG AND ABANDON <input type="checkbox"/>	REMEDIAL WORK <input type="checkbox"/>	ALTERING CASING <input type="checkbox"/>
TEMPORARILY ABANDON <input type="checkbox"/>	CHANGE PLANS <input type="checkbox"/>	COMMENCE DRILLING OPNS. <input type="checkbox"/>	PLUG AND ABANDONMENT <input checked="" type="checkbox"/>
PULL OR ALTER CASING <input type="checkbox"/>	OTHER <input type="checkbox"/>	CASING TEST AND CEMENT JOB <input type="checkbox"/>	OTHER <u>TA</u> <input checked="" type="checkbox"/>

17. Describe Proposed or Completed Operations (Clearly state all pertinent details, and give pertinent dates, including estimated date of starting any proposed work) SEE RULE 1103.

On July 24, 1972 cement plugs were set as follows:

50 sx @ 9100'
50 sx @ 7900'
50 sx @ 6030'
50 sx @ 4100' in 8 5/8 shoe

Mud laden fluid between each plug.

18. I hereby certify that the information above is true and complete to the best of my knowledge and belief.

SIGNED [Signature] TITLE Agent DATE 7-31-72

APPROVED BY [Signature] TITLE Dist. Supv. DATE 8-1-72

CONDITIONS OF APPROVAL, IF ANY:

LJU #15

L-1980' FSL 660' FNL

Well Status:

LANCUM MATIX FLD
LEA CO. NEW MEXICO

SEC 31 - T24S - R37E
API - 30-025-11305

P & A - 8/13/04

DRY HOLE MARKER @ SURFACE

Perf 189' + SQZ 65 SK
SPOT 15 SKS TO SURF.

13 3/8" @ 136' w/ 150 SK
17 1/2" HOLE - TOC: SURF. (CALC.)

10# MUD

35 SK 1029' - 1233'

9 5/8" @ 1173' w/ 100 SK
12 1/4" HOLE - TOC 822' (CALC.)

10# MUD

35 SK: 1996' - 2206'

10# MUD

25 SKS - 2922' - 3072'

CIBP @ 3072

ABANDONED PERF: 3157 - 3515'

7" @ 3525' w/ 1280 SK
8 3/4" HOLE - TOC: SURF. (CALC.)

TP: 3525'

OPERATOR'S COPY

REC'D SEP 15 2004

Form 3160-5
(August 1999)

UNITED STATES DEPARTMENT OF THE INTERIOR BUREAU OF LAND MANAGEMENT

FORM APPROVED
OMB No. 1004-0135
Expires November 30, 2000

SUNDRY NOTICES AND REPORTS ON WELLS

Do not use this form for proposals to drill or to re-enter an abandoned well. Use Form 3160-3 (APD) for such proposals.

SUBMIT IN TRIPLICATE - Other instructions on reverse side

1. Type of Well

☐ Oil Well ☐ Gas Well ☒ Other WTW

2. Name of Operator

PHOENIX HYDROCARBONS OPERATING CORPORATION

3a. Address

P O BOX 3638, MIDLAND, TX 79702 432-686-9869

3b. Phone No. (include area code)

4. Location of Well (Footage, Sec., T., R., M., or Survey Description)

L - 1980' FSL & 660' FWL
Sec 31 - T24S- R37E

5. Lease Serial No.

NM-12610

6. If Indian, Allottee or Tribe Name

7. If Unit or CA/Agreement, Name and/or No.

8910118570

8. Well Name and No.

LANGLIE JAL #15

9. API Well No.

30-025-11305

10. Field and Pool, or Exploratory Area

LANGLIE MATTIX

11. County or Parish, State

LEA COUNTY, NM

12. CHECK APPROPRIATE BOX(ES) TO INDICATE NATURE OF NOTICE, REPORT, OR OTHER DATA

TYPE OF SUBMISSION	TYPE OF ACTION			
<input type="checkbox"/> Notice of Intent	<input type="checkbox"/> Acidize	<input type="checkbox"/> Deepen	<input type="checkbox"/> Production (Start/Resume)	<input type="checkbox"/> Water Shut-Off
<input type="checkbox"/> Subsequent Report	<input type="checkbox"/> Alter Casing	<input type="checkbox"/> Fracture Treat	<input type="checkbox"/> Reclamation	<input type="checkbox"/> Well Integrity
<input type="checkbox"/> Final Abandonment Notice	<input type="checkbox"/> Casing Repair	<input type="checkbox"/> New Construction	<input type="checkbox"/> Recomplete	<input type="checkbox"/> Other
	<input type="checkbox"/> Change Plans	<input checked="" type="checkbox"/> Plug and Abandon	<input type="checkbox"/> Temporarily Abandon	
	<input type="checkbox"/> Convert to Injection	<input type="checkbox"/> Plug Back	<input type="checkbox"/> Water Disposal	

13. Describe Proposed or Completed Operation (clearly state all pertinent details, including estimated starting date of any proposed work and approximate duration thereof. If the proposal is to deepen directionally or recomplete horizontally, give subsurface locations and measured and true vertical depths of all pertinent markers and zones. Attach the Bond under which the work will be performed or provide the Bond No. on file with BLM/BIA. Required subsequent reports shall be filed within 30 days following completion of the involved operation. Final Abandonment testing has been completed. Final Abandonment determined that the site is ready for final inspection.)

MAYO MARRS CASING PULLING INC.

Lease: LANGLIE JAL UNIT #15 WTW

Project: P & A -

JOB # 04-

08-11-04 (8.5 HRS RIG)

NOTIFY OCD - MIRU - DIG OUT HEAD 2' BELOW SURFACE - FLOW DOWN WELL - PUMP 20 BBLs BRINE TO KILL WELL - WORK PACKER LOOSE - NUBOP - CLOSE IN WELL

8-12-04 (12 HRS RIG)

POOH WITH PACKER - RIH & SET 7" CIBP @ 3072' - POOH - RIH & CIR. 110 BBLs MUD (30 SXS GEL) - SPOT 25 SXS @ 3072'-2922' - POOH & SPOT 35 SXS @ 2206'-1996' - POOH & SPOT 35 SXS @ 1233' - POOG - WOC - RIH & TAG @ 1029' - POOH - PERFORATE @ 189' - SET PACKER @ 30' - SQUEEZE 65 SXS - CLOSE IN WELL

8-13-04 (3)

RIH & TAG @ 52' - POOH - SPOT 15 SXS @ 60' TO SURFACE - INSTALL DRY HOLE MARKER - COVER PIT & CELLAR - MOVE OUT - OCD REPRESENTATIVE BUDDY HILL

14. I hereby certify that the foregoing is true and Name (Printed/Typed)

PHYLLIS R GUNTER

(RULE CHANGE BY OCD REQUIRE DISPOSAL & LINER REMOVAL)

Title AGENT

Signature

Date 9/7/04

THIS SPACE FOR FEDERAL OR STATE OFFICE USE

Approved by

Title

Date

Conditions of approval, if any, are attached. Approval of this notice does not warrant or certify that the applicant holds legal or equitable title to those rights in the subject lease which would entitle the applicant to conduct operations thereon.

Office

Title 18 U.S.C. Section 1001 and Title 43 U.S.C. Section 1212, make it a crime for any person knowingly and willfully to make to any department or agency of the United States any false, fictitious or fraudulent statements or representations as to any matter within its jurisdiction.

MAYO MARRS CASING PULLING INC.
BOX 863
KERMIT, TEXAS 79745

PHOENIX HYDROCARBONS OPERATING CORP.

Lease: LANGLEIE JAL UNIT # 15 WIW
Project: P & A - CEMENTING REPORT

08-12-04 - SET CIBP @ 3072'-SPOT 25 SXS @ 3072'-2922'
08-12-04 - SPOT 35 SXS @ 2206'-1996'
08-12-04 - SPOT 35 SXS @ 1233'-1029' & TAG
08-12-04 - PERFORATE @ 189'
08-12-04 - SQUEEZE 65 SXS @ 189'-52' & TAG
08-13-04 - SPOT 40 SXS @ 60' TO SURFACE

INSTALL DRY HOLE MARKER
CIRCULATE 10# MUD

*Attach to form
C-103
Sign & mail
to Halls OCO*

LJU #30

M-460' FSL 660FWL

WELL STATUS

SEC 31, T24S, R37E

API 30-025-24862

JUNKED & ABANDONED:
10/14/74



J+A @ 803'

800 SKS CMT PUMPED DOWN DRILL PIPE
TO ABANDON HOLE.

2 mi N/Jal		CLASS D-D		ELEV	L & S
SPD CSG	9-14-74 CMP 9-19-74	FORMATION	DATUM	FORMATION	DATUM
		TD 803' (PRMN)		PBD	

JUNKED & ABANDONED

CONTR	Cactus	OPRS ELEV	PD	3700'	TYPE	RT
-------	--------	-----------	----	-------	------	----

F.R. 9-23-74
(Queen)
9-23-74 TD 803'; MORT
At TD 803' - Well blew out & caught fire
Flwd est 200-300 MCFGPD, extinguished fire,
Last 3 hrs, Flwd est 1500-2000 MCFGPD
9-30-74 TD 803'; SI
10-14-74 TD 803'; JUNKED & ABANDONED
10-19-74 COMPLETION REPORTED

NA-12600

30
James Van Hooker (Garrison)
1840

Sec. 31, T-24-S, R-37-E
 1000' x 1000' x 1000' x 1000'
 1000' x 1000' x 1000' x 1000'

Chief Analyst: Dr. Y. L. Jiao, Bureau of Health, Beijing, or Other Districts

NAME OF THE PARTY	DATE OF ARRIVAL IN THE
FIRST NAME	MONTH AND YEAR
SURNAME	CITY
BIRTH DATE	REASON FOR VISIT
() Plot & Address	X

NAME OF PERSON	DATE OF BIRTH
PERSONAL NUMBER	AGE OF PERSON
SEX AND OR ADDRESS	AGE OF PERSON
(on) Plug & Abandon	X
(Note: Report results of multiple tests to the Criminal and Forensic Laboratory)	

17. The following information is provided by the company's controller for the year ended December 31, 2014:

At 7:30 P.M., GWT, September 14, 1974, we spudded 12 1/2" hole. While drilling 107' hole at 603', well blew in and caught fire at approximately 2 P.M., GWT, September 15, 1974. Well was estimated to be flowing 210,000 to 300,000 cu. ft. per day.

Howell Chemical sprayed 500 cc. Chloroform w/2% CaCl₂ down D2 and extinguished fire at 9:20 P.M., 1st, 2nd, 3rd, 4th, 15, 1974. Hole did not circulate, but did stand full of the purple, m. s. L. Hg. (10) 6 1/2" D-11a collars and an unlabeled 2" end of drill pipe was dropped in the hole. (Ch. br. was never set).

1. The first step is to identify the problem or question that needs to be answered.

Pt abd 9-15-74

ILLEGIBLE

1. *Journal of the American Medical Association*, 1997; 277: 1033-1036.

On May 19, 1961, Analysis

Nov 8 1975

(1) $\{ \mathbf{u}_i \}_{i=1}^n$ is a linearly independent set of vectors in \mathbb{R}^n .

7111.

1. 2. 3. 4. 5. 6. 7. 8. 9. 10. 11. 12. 13. 14. 15. 16. 17. 18. 19. 20. 21. 22. 23. 24. 25. 26. 27. 28. 29. 30. 31. 32. 33. 34. 35. 36. 37. 38. 39. 40. 41. 42. 43. 44. 45. 46. 47. 48. 49. 50. 51. 52. 53. 54. 55. 56. 57. 58. 59. 60. 61. 62. 63. 64. 65. 66. 67. 68. 69. 70. 71. 72. 73. 74. 75. 76. 77. 78. 79. 80. 81. 82. 83. 84. 85. 86. 87. 88. 89. 90. 91. 92. 93. 94. 95. 96. 97. 98. 99. 100. 101. 102. 103. 104. 105. 106. 107. 108. 109. 110. 111. 112. 113. 114. 115. 116. 117. 118. 119. 120. 121. 122. 123. 124. 125. 126. 127. 128. 129. 130. 131. 132. 133. 134. 135. 136. 137. 138. 139. 140. 141. 142. 143. 144. 145. 146. 147. 148. 149. 150. 151. 152. 153. 154. 155. 156. 157. 158. 159. 160. 161. 162. 163. 164. 165. 166. 167. 168. 169. 170. 171. 172. 173. 174. 175. 176. 177. 178. 179. 180. 181. 182. 183. 184. 185. 186. 187. 188. 189. 190. 191. 192. 193. 194. 195. 196. 197. 198. 199. 200. 201. 202. 203. 204. 205. 206. 207. 208. 209. 210. 211. 212. 213. 214. 215. 216. 217. 218. 219. 220. 221. 222. 223. 224. 225. 226. 227. 228. 229. 230. 231. 232. 233. 234. 235. 236. 237. 238. 239. 240. 241. 242. 243. 244. 245. 246. 247. 248. 249. 250. 251. 252. 253. 254. 255. 256. 257. 258. 259. 260. 261. 262. 263. 264. 265. 266. 267. 268. 269. 270. 271. 272. 273. 274. 275. 276. 277. 278. 279. 280. 281. 282. 283. 284. 285. 286. 287. 288. 289. 290. 291. 292. 293. 294. 295. 296. 297. 298. 299. 300. 301. 302. 303. 304. 305. 306. 307. 308. 309. 310. 311. 312. 313. 314. 315. 316. 317. 318. 319. 320. 321. 322. 323. 324. 325. 326. 327. 328. 329. 330. 331. 332. 333. 334. 335. 336. 337. 338. 339. 340. 341. 342. 343. 344. 345. 346. 347. 348. 349. 350. 351. 352. 353. 354. 355. 356. 357. 358. 359. 360. 361. 362. 363. 364. 365. 366. 367. 368. 369. 370. 371. 372. 373. 374. 375. 376. 377. 378. 379. 380. 381. 382. 383. 384. 385. 386. 387. 388. 389. 390. 391. 392. 393. 394. 395. 396. 397. 398. 399. 400. 401. 402. 403. 404. 405. 406. 407. 408. 409. 410. 411. 412. 413. 414. 415. 416. 417. 418. 419. 420. 421. 422. 423. 424. 425. 426. 427. 428. 429. 430. 431. 432. 433. 434. 435. 436. 437. 438. 439. 440. 441. 442. 443. 444. 445. 446. 447. 448. 449. 450. 451. 452. 453. 454. 455. 456. 457. 458. 459. 460. 461. 462. 463. 464. 465. 466. 467. 468. 469. 470. 471. 472. 473. 474. 475. 476. 477. 478. 479. 480. 481. 482. 483. 484. 485. 486. 487. 488. 489. 490. 491. 492. 493. 494. 495. 496. 497. 498. 499. 500. 501. 502. 503. 504. 505. 506. 507. 508. 509. 510. 511. 512. 513. 514. 515. 516. 517. 518. 519. 520. 521. 522. 523. 524. 525. 526. 527. 528. 529. 530. 531. 532. 533. 534. 535. 536. 537. 538. 539. 540. 541. 542. 543. 544. 545. 546. 547. 548. 549. 550. 551. 552. 553. 554. 555. 556. 557. 558. 559. 560. 561. 562. 563. 564. 565. 566. 567. 568. 569. 570. 571. 572. 573. 574. 575. 576. 577. 578. 579. 580. 581. 582. 583. 584. 585. 586. 587. 588. 589. 590. 591. 592. 593. 594. 595. 596. 597. 598. 599. 600. 601. 602. 603. 604. 605. 606. 607. 608. 609. 610. 611. 612. 613. 614. 615. 616. 617. 618. 619. 620. 621. 622. 623. 624. 625. 626. 627. 628. 629. 630. 631. 632. 633. 634. 635. 636. 637. 638. 639. 640. 641. 642. 643. 644. 645. 646. 647. 648. 649. 650. 651. 652. 653. 654. 655. 656. 657. 658. 659. 660. 661. 662. 663. 664. 665. 666. 667. 668. 669. 670. 671. 672. 673. 674. 675. 676. 677. 678. 679. 680. 681. 682. 683. 684. 685. 686. 687. 688. 689. 690. 691. 692. 693. 694. 695. 696. 697. 698. 699. 700. 701. 702. 703. 704. 705. 706. 707. 708. 709. 710. 711. 712. 713. 714. 715. 716. 717. 718. 719. 720. 721. 722. 723. 724. 725. 726. 727. 728. 729. 730. 731. 732. 733. 734. 735. 736. 737. 738. 739. 740. 741. 742. 743. 744. 745. 746. 747. 748. 749. 750. 751. 752. 753. 754. 755. 756. 757. 758. 759. 760. 761. 762. 763. 764. 765. 766. 767. 768. 769. 770. 771. 772. 773. 774. 775. 776. 777. 778. 779. 780. 781. 782. 783. 784. 785. 786. 787. 788. 789. 790. 791. 792. 793. 794. 795. 796. 797. 798. 799. 800. 801. 802. 803. 804. 805. 806. 807. 808. 809. 810. 811. 812. 813. 814. 815. 816. 817. 818. 819. 820. 821. 822. 823. 824. 825. 826. 827. 828. 829. 830. 831. 832. 833. 834. 835. 836. 837. 838. 839. 840. 84

Figure 1. The effect of the concentration of the *Agaricus bisporus* spores on the growth of *Agaricus bisporus* on the substrate.

APPROVED
AUG 19 1975
ARTHUR R. BROWN
DISTRICT ENGINEER

UNITED STATES
DEPARTMENT OF THE INTERIOR
GEOLOGICAL SURVEY

NM-12610

APPLICATION FOR PERMIT TO DRILL, DEEPEN, OR PLUG BACK

1a. TYPE OF WORK

DRILL ☒

DEEPEN ☐

PLUG BACK ☐

b. TYPE OF WELL

OIL
WELL ☒

GAS
WELL ☐

OTHER

SINGLE
ZONE ☐

MULTIPLE
ZONE ☐

2. NAME OF OPERATOR

Union Texas Petroleum Corporation

3. ADDRESS OF OPERATOR

1300 Wilco Building, Midland, Texas 79701

4. LOCATION OF WELL (Report location clearly and in accordance with any State requirements.)*
At surface

Unit letter M, 460' FSL & 660' FWL
At proposed prod. zone

14. DISTANCE IN MILES AND DIRECTION FROM NEAREST TOWN OR POST OFFICE*

4 miles North of Jal, New Mexico

15. DISTANCE FROM PROPOSED*

LOCATION TO NEAREST
PROPERTY OR LEASE LINE, FT.
(Also to nearest drlg. unit line, if any)

16. NO. OF ACRES IN LEASE

3748.06 (Unit)

17. NO. OF ACRES ASSIGNED
TO THIS WELL

Unitized

18. DISTANCE FROM PROPOSED LOCATION*
TO NEAREST WELL, DRILLING, COMPLETED,
OR APPLIED FOR, ON THIS LEASE, FT.

19. PROPOSED DEPTH

3700'

20. ROTARY OR CABLE TOOLS

Rotary

21. ELEVATIONS (Show whether DF, RT, GR, etc.)

3236.7 GR

22. APPROX. DATE WORK WILL START*

9-12-74

23.

PROPOSED CASING AND CEMENTING PROGRAM

| SIZE OF HOLE | SIZE OF CASING | WEIGHT PER FOOT | SETTING DEPTH | QUANTITY OF CEMENT |
|--------------|----------------|-----------------|---------------|---------------------|
| 12-1/4" | 8-5/8" | 24# | 800' | 400 sx (to surface) |
| 7-7/8" | 5-1/2" | 14# | 3700' | 675 sx (to surface) |

Propose to drill and equip an oil well to depth of approximately 3700' into the unitized interval in the Langlie-Jal Unit.

Well control equipment will comply with API 3M Rds Specifications.

IN ABOVE SPACE DESCRIBE PROPOSED PROGRAM: If proposal is to deepen or plug back, give data on present productive zone and proposed new productive zone. If proposal is to drill or deepen directionally, give pertinent data on subsurface locations and measured and true vertical depths. Give blowout preventer program, if any.

24.

SIGNED

Stanley A. Post

TITLE

Gas Measurement Analyst

DATE

9-3-74

(This space for Federal or State office use)

PERMIT NO.

APPROVED BY

CONDITIONS OF APPROVAL, IF ANY:

TITLE

DATE

APPROVED
SEP 13 1974

ARTHUR R. BROWN
DISTRICT ENGINEER

*See Instructions On Reverse Side

LJU #301
 LANGUE MATIX FLO
 LEA CO. NEW MEXICO

M - 660 FSL 660 FWL
 SEC 31 - T24S - R37
 API: 30-025-11306

Well Status:

P & A - 1/26/05

DRY HOLE MARKER AT SURFACE

Perf. 200'
 Circ CMT IN 9 5/8" x 13"
 SQZ 65 SK.
 SPOT 15 SK TO SURF.
 CMT 200' TO SURF.

13 3/8" @ 150' w/ 150 SK.
 EST. 17 1/2" HOLE TOC SURF (CALC.)

35 SK - 1020' - 1205'

9 5/8" @ 1155' w/ 150 SK
 EST. 12 1/4" HOLE - TOC 628' (CALC.)

35 SK - 1992' - 2200'

35 SK - 2490' - 2710'

2760 - 2960 SQZ w/ 200 SKS.

35 SK - 3032' - 3240'

CIRSPC 3240

3312 - 3318'

3425 - 3501 SQZ'D.

PBTD 3475'

7" @ 3505' w/ 800 SK
 EST. 8 3/4" HOLE - TOC SURF (CALC.)

TD 3505'

VI. P & A WELL 1/2 MI RADIUS

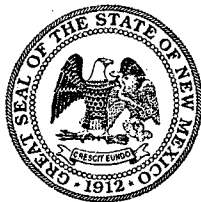

NEW MEXICO ENERGY, MINERALS and NATURAL RESOURCES DEPARTMENT

BILL RICHARDSON

Governor

Joanna Prukop

Cabinet Secretary

Mark E. Fesmire, P.E.

Director

Oil Conservation Division

REC'D FEB 07 2005

02-Feb-2005

PHOENIX HYDROCARBONS OPERATING CORP 188483
PO BOX 3638
MIDLAND, TX 79702-

Property **LANGLIE JAL UNIT**
M-31-24S-37E 30-025-11306-00-00 301

Form C-103, Report of Plugging has been approved as to plugging of the Well Bore. Liability under bond is retained until an NMOCDD representative has made an inspection of the location and found it to be cleared to comply with OCD rules and regulations. Please check each item in the space provided to indicate that the work has been accomplished and the location is ready for final inspection.

- ☒ 1. All pits have been remediated, filled and leveled.
- ☒ 2. Rat hole and cellar have been filled and leveled.
- ☒ 3. A steel marker 4" in diameter and approximately 4' above mean ground level has been set in concrete to mark the exact location of the plugged well. (Marker must have operator name, lease name, well number and location including quarter/quarter section or unit letter, section, township, range and API well ID number permanently welded, stamped or otherwise engraved into the metal marker.)
- ☐ 4. The location has been leveled as nearly as possible to original top ground contour and has been cleared of all junk and equipment.
- ☒ 5. The dead men and tie downs have been cut and removed.
- ☒ 6. If a one well lease or last remaining well on lease, the battery and burn pit locations have been remediated, leveled and cleared of all junk & equipment.
- ☒ 7. All environmental concerns have been addressed as per OCD guidelines.

The above are minimum requirements and no plugging bond will be cancelled until all locations for plugged and abandoned wells have been inspected.

When all of the work outlined above has been done, please notify this office by completing, signing and returning this letter to us so that our representative will not have to make more than one trip to the location.

I certify that the above work has been done and the above-mentioned lease is ready for OCD inspection and approval.

Name

Phillip R. Gentry Title *Agent*
6-20-05

REC'D FEB 07 2005

Submit 3 Copies To Appropriate District Office
 District I
 1625 N. French Dr., Hobbs, NM 88240
 District II
 1301 W. Grand Ave., Artesia, NM 88210
 District III
 1000 Rio Brazos Rd., Aztec, NM 87410
 District IV
 1220 S. St. Francis Dr., Santa Fe, NM 87505

State of New Mexico
 Energy, Minerals and Natural Resources

Form C-103
 May 27, 2004

OIL CONSERVATION DIVISION
 1220 South St. Francis Dr.
 Santa Fe, NM 87505

| |
|--|
| WELL API NO.
30-025-11306 |
| 5. Indicate Type of Lease
STATE <input checked="" type="checkbox"/> FEE <input checked="" type="checkbox"/> |
| 6. State Oil & Gas Lease No.
NM12610 |
| 7. Lease Name or Unit Agreement Name
LANGLIE JAL UNIT |
| 8. Well Number
#301 |
| 9. OGRID Number
188483 |
| 10. Pool name or Wildcat
LANGLIE MATTIX 7 RIVERS |

SUNDRY NOTICES AND REPORTS ON WELLS
 (DO NOT USE THIS FORM FOR PROPOSALS TO DRILL OR TO DEEPEN OR PLUG BACK TO A DIFFERENT RESERVOIR. USE "APPLICATION FOR PERMIT" (FORM C-101) FOR SUCH PROPOSALS.)

1. Type of Well: Oil Well ☒ Gas Well ☐ Other ☐

2. Name of Operator

PHOENIX HYDROCARBONS OPERATING CORP.

3. Address of Operator

P O BOX 3638, Midland, TX 79702

4. Well Location

Unit Letter M : 660 feet from the South line and 660 feet from the West line
 Section 31 Township 24S Range 37E NMPM Lea County New Mex

11. Elevation (Show whether DR, RKB, RT, GR, etc.)
 3236.7'

Pit or Below-grade Tank Application ☐ or Closure ☐

Pit type _____ Depth to Groundwater _____ Distance from nearest fresh water well _____ Distance from nearest surface water _____

Pit Liner Thickness: _____ mil Below-Grade Tank: Volume _____ bbls; Construction Material _____

12. Check Appropriate Box to Indicate Nature of Notice, Report or Other Data

NOTICE OF INTENTION TO:

PERFORM REMEDIAL WORK ☐ PLUG AND ABANDON ☐
 TEMPORARILY ABANDON ☐ CHANGE PLANS ☐
 PULL OR ALTER CASING ☐ MULTIPLE COMPL ☐

OTHER: ☐

SUBSEQUENT REPORT OF:

REMEDIAL WORK ☐ ALTERING CASING ☐
 COMMENCE DRILLING OPNS. ☐ P AND A ☒
 CASING/CEMENT JOB ☐

OTHER: ☐

13. Describe proposed or completed operations. (Clearly state all pertinent details, and give pertinent dates, including estimated date of starting any proposed work). SEE RULE 1103. For Multiple Completions: Attach wellbore diagram of proposed completion or recompletion.

01-24-05 (3.5 HRS RIG)
 NOTIFY OCD - MIRU - NUBOP - MOVE IN WORKSTRING

1-25-05 (11 HRS)
 RIH & TAG CIBP @ 3240' - CIRCULATE 10# MUD (25 SXS GEL) - SPOT 35 SXS @ 3240'-3032' -
 POOH & SPOT 35 SXS @ 2710' - POOH - WOC - RIH & TAG @ 2490' - POOH & SPOT 35 SXS @
 2200'-1992' - POOH & SPOT 35 SXS @ 1205' - POOH - CLOSE IN WELL -

MMCPI VACUUM TRUCK HAUL 110 BBLS DISPOSAL

1-26-05 (11 HRS RIG)
 RIH & TAG @ 1020' - POOH - RIH & PERFORATE @ 200' - SET PACKER - CIRCULATES
 ANNULUS OF 9 5/8" X 13 3/8" CASING - SQUEEZE 65 SXS - WOC 4 HRS PER OCD - TAG @ 18'
 SPOT 15 SXS @ 18' TO SURFACE - INSTALL DRY HOLE MARKER - COVER PIT & CELLAR
 RIG DOWN - MOVE OUT -

OCD REPRESENTATIVE BUDDY HILL

MMCPI VACUUM TRUCK HAUL 45 BBLS DISPOSAL

(RULE CHANGE BY OCD REQUIRE DISPOSAL INTO STEEL PIT)

OVER

I hereby certify that the information above is true and complete to the best of my knowledge and belief. I further certify that any pit or below-grade tank has been will be constructed or closed according to NMOCD guidelines ☐, a general permit ☐ or an (attached) alternative OCD-approved plan ☐.

SIGNATURE Phyllis R. Gunter TITLE Agent DATE 2/1/05

Type or print name Phyllis R. Gunter E-mail address: PHYGUN@AOL.Com Telephone No. 432-686-98

For State Use Only

APPROVED BY: OC FIELD REPRESENTATIVE TITLE

Conditions of Approval (if any):

DATE FEB 02 2005

Approved as to plugging of the Well Bore.
 Liability under bond is retained until
 surface restoration is completed.

Approved as to plugging of the Well Bore.
 Liability under bond is retained until
 surface restoration is completed.

MAYO MARRS CASING PULLING INC.
BOX 863
KERMIT, TEXAS 79745

PHOENIX HYDROCARBONS OPERATING CORP.

Lease: LANGLIE JAL UNIT # 301
Project: P & A – CEMENTING REPORT

01-25-05 - TAG CIBP @ 3,240' – SPOT 25 SXS ON TOP TO 3032'
01-25-05 - SPOT 35 SXS @ 2710'-2490' & TAG
01-25-05 – SPOT 35 SXS @ 2200'-1992'
01-25-05 - SPOT 35 SXS @ 1205'-1020' & TAG
01-26-05 – PERFORATE @ 200'
01-26-05 - SQUEEZE 65 SXS @ 200' – CIRCULATED ANNULUS OF 13 3/8" X 9 5/8"
TAG @ 18'
01-26-05 - SPOT 15 SXS @ 18' TO SURFACE

INSTALL DRY HOLE MARKER
CIRCULATE 10# MUD

LJU #120
C-108 Attachment

VII. Data On Proposed Operation

1. Average daily injection rate: 500 BWPB Maximum injection rate: 1000 BWPB
2. Closed System
3. Average injection pressure: 350 psig Maximum injection pressure: 500 psig
4. Source of injection fluid: Produced Water
5. Injection is into a zone productive of oil and gas.

AFFIDAVIT OF PUBLICATION

State of New Mexico,
County of Lea.

I, KATHI BEARDEN

Publisher

of the Hobbs News-Sun, a
newspaper published at
Hobbs, New Mexico, do solemnly
swear that the clipping attached
hereto was published once a
week in the regular and entire
issue of said paper, and not a
supplement thereof for a period.

of 1
_____ weeks.

Beginning with the issue dated

September 9 2006
and ending with the issue dated

September 9 2006

Kathi Bearden

Publisher

Sworn and subscribed to before

me this 11th day of

September 2006
Una Montz
Notary Public.

My Commission expires
February 07, 2009
(Seal)



OFFICIAL SEAL
DORA MONTZ
NOTARY PUBLIC
STATE OF NEW MEXICO

My Commission Expires _____

This newspaper is duly qualified
to publish legal notices or adver-
tisements within the meaning of
Section 3, Chapter 167, Laws of
1937, and payment of fees for
said publication has been made.

LEGAL

LEGAL

LEGAL NOTICE
September 9, 2006

Billy Sneed with Phoenix Hydrocarbons Operating Corporation, P O Box 3638, Midland, Texas 79702, 432-686-9869 has submitted an Application for Authorization to Inject to the State of New Mexico Energy, Minerals and Natural Resources Department Oil Conservation Division, 1220 South St Francis Drive, Santa Fe, NM 87505, 505-476-3466, to the ATTN: DAVID CATANACH. Please file objections or requests for a hearing with the Oil Conservation Division in Santa Fe. The intended purpose of converting this non-producing well into an injection well is to expand the Langlie Jal Water Flood program and utilize the LJU #120 wellbore. The legal description for the LJU #120 is Section 31, T-24S, R-37-E, 1100' FSL & 2365' FEL. Phoenix proposes to inject produced water into a zone productive of oil and gas. The injection formation is the 7 Rivers/Queen/Grayburg Formation between 3252' and 3638' at a rate of 500 BWPD average injection with average injection pressure of 350 psig.
#22635

02105941000

02588275

PHOENIX HYDROCARBONS OPERATING
P. O. BOX 3638
MIDLAND, TX 79702

PHOENIX HYDROCARBONS OPERATING
- OFFSET OPERATORS
LJU #120
SUPPLEMENT TO FORM C-108

PLANTATION OPERATING, LLC
2203 TIMBERLOCH PLACE, STE 229
THE WOODLANDS, TX 77380

HERMAN L LOEB
P O BOX 524
LAWRENCEVILLE, ILL 62439

| | | | | | |
|--------------------|---------------------|-----------------|----------------------|-------------|----------------------------|
| 8/28/06
DATE IN | 9/12/06
SUSPENSE | DRC
ENGINEER | 8/31/06
LOGGED IN | WFX
TYPE | PTDSC0634332394
APP NO. |
|--------------------|---------------------|-----------------|----------------------|-------------|----------------------------|

ABOVE THIS LINE FOR DIVISION USE ONLY

NEW MEXICO OIL CONSERVATION DIVISION
- Engineering Bureau -
1220 South St. Francis Drive, Santa Fe, NM 87505



ADMINISTRATIVE APPLICATION CHECKLIST

THIS CHECKLIST IS MANDATORY FOR ALL ADMINISTRATIVE APPLICATIONS FOR EXCEPTIONS TO DIVISION RULES AND REGULATIONS WHICH REQUIRE PROCESSING AT THE DIVISION LEVEL IN SANTA FE

Application Acronyms:

[NSL-Non-Standard Location] [NSP-Non-Standard Proration Unit] [SD-Simultaneous Dedication]
[DHC-Downhole Commingling] [CTB-Lease Commingling] [PLC-Pool/Lease Commingling]
[PC-Pool Commingling] [OLS - Off-Lease Storage] [OLM-Off-Lease Measurement]
[WFX-Waterflood Expansion] [PMX-Pressure Maintenance Expansion]
[SWD-Salt Water Disposal] [IPI-Injection Pressure Increase]
[EOR-Qualified Enhanced Oil Recovery Certification] [PPR-Positive Production Response]

- [1] **TYPE OF APPLICATION** - Check Those Which Apply for [A]
- [A] Location - Spacing Unit - Simultaneous Dedication
☐ NSL ☐ NSP ☐ SD
- Check One Only for [B] or [C]
- [B] Commingling - Storage - Measurement
☐ DHC ☐ CTB ☐ PLC ☐ PC ☐ OLS ☐ OLM
- [C] Injection - Disposal - Pressure Increase - Enhanced Oil Recovery
☒ WFX ☐ PMX ☐ SWD ☐ IPI ☐ EOR ☐ PPR
- [D] Other: Specify _____
- [2] **NOTIFICATION REQUIRED TO:** - Check Those Which Apply, or Does Not Apply
- [A] ☐ Working, Royalty or Overriding Royalty Interest Owners
- [B] ☐ Offset Operators, Leaseholders or Surface Owner
- [C] ☒ Application is One Which Requires Published Legal Notice
- [D] ☐ Notification and/or Concurrent Approval by BLM or SLO
U.S. Bureau of Land Management - Commissioner of Public Lands, State Land Office
- [E] ☒ For all of the above, Proof of Notification or Publication is Attached, and/or,
- [F] ☐ Waivers are Attached
- [3] **SUBMIT ACCURATE AND COMPLETE INFORMATION REQUIRED TO PROCESS THE TYPE OF APPLICATION INDICATED ABOVE.**

[4] **CERTIFICATION:** I hereby certify that the information submitted with this application for administrative approval is **accurate** and **complete** to the best of my knowledge. I also understand that **no action** will be taken on this application until the required information and notifications are submitted to the Division.

Note: Statement must be completed by an individual with managerial and/or supervisory capacity.

Billy Sneed Billy Sneed Engineer 10/30/06
Print or Type Name Signature Title Date
bsneed@t3mid.com
e-mail Address

PHOENIX HYDROCARBONS OPERATING CORPORATION

315 WEST WALL, SUITE 703
MIDLAND, TX 79701

P. O. BOX 3638
Midland, Texas 79702

Phone 432 686-9869
FAX 432 686-7798

FAX: 505-476-3462

Mr. David Catanach
Oil Conservation Division
1220 South St Francis Drive
Santa Fe, NM 87505

RE: FORM C-108 APPLICATION
LANGLIE JAL UNIT WELL NO 120
API NO 30-025-35577
UNIT O, SECTION 31, T-24-S, R-37-E, NMPM

Dear Mr. Catanach:

Please find attached fax copies of "Certified Mail Return Receipt". Copies of our C-108 application were sent to two offset operators by Certified Mail:

1. Herman Loeb 11/6/06
2. Plantation Oper 11/6/06

Both were received and signed for on November 6th.

Should you require additional information please call Billy Sneed or myself, Phyllis Gunter at 432-686-9869.

Very truly yours,

PHOENIX HYDROCARBONS OPERATING CORPORATION

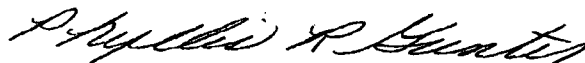

Phyllis R. Gunter

prg

file

SENDER: COMPLETE THIS SECTION

- Complete items 1, 2, and 3. Also complete item 4 if Restricted Delivery is desired.
- Print your name and address on the reverse so that we can return the card to you.
- Attach this card to the back of the mailpiece, or on the front if space permits.

1. Article Addressed to:

Thermon Steel
P.O. Box 524
Staurmucville AL
62439

COMPLETE THIS SECTION ON DELIVERY

A. Signature

Thermon Steel ☐ Agent
 B. Received by (Printed Name) *Thermon Steel*
 C. Date of Delivery *11-6-06*

D. Is delivery address different from item 1? ☐ Yes
 If YES, enter delivery address below: ☐ No

3. Service Type

☒ Certified Mail ☐ Express Mail
☐ Registered ☐ Return Receipt for Merchandise
☐ Insured Mail ☐ C.O.D.

4. Restricted Delivery? (Extra Fee) ☐ Yes

2. Article Number (If from service label) 7002 2410 0000 1394 1356

PS Form 3811, February 2004

Domestic Return Receipt

102896-02-M-1540

SENDER: COMPLETE THIS SECTION

- Complete items 1, 2, and 3. Also complete item 4 if Restricted Delivery is desired.
- Print your name and address on the reverse so that we can return the card to you.
- Attach this card to the back of the mailpiece, or on the front if space permits.

A. Signature

Thermon Steel ☐ Agent
 B. Received by (Printed Name) *Thermon Steel*
 C. Date of Delivery *11-6-06*

D. Is delivery address different from item 1? ☐ Yes
 If YES, enter delivery address below: ☐ No

3. Service Type

☒ Certified Mail ☐ Express Mail
☐ Registered ☐ Return Receipt for Merchandise
☐ Insured Mail ☐ C.O.D.

4. Restricted Delivery? (Extra Fee) ☐ Yes

2. Article Number (If from service label)

7002 2410 0000 1394 1349

PS Form 3811, February 2004

Domestic Return Receipt

102896-02-M-