

DATE IN 11/3/06	SUSPENSE 11/24/06	ENGINEER W. Jones	LOGGED IN 11/6/06	TYPE PC	APP NO. PTDS0631049454
-----------------	-------------------	-------------------	-------------------	---------	------------------------

ABOVE THIS LINE FOR DIVISION USE ONLY

NEW MEXICO OIL CONSERVATION DIVISION

- Engineering Bureau -

1220 South St. Francis Drive, Santa Fe, NM 87505



DIVERSITY
ownership

ADMINISTRATIVE APPLICATION CHECKLIST

THIS CHECKLIST IS MANDATORY FOR ALL ADMINISTRATIVE APPLICATIONS FOR EXCEPTIONS TO DIVISION RULES AND REGULATIONS WHICH REQUIRE PROCESSING AT THE DIVISION LEVEL IN SANTA FE

Application Acronyms:

[NSL-Non-Standard Location] [NSP-Non-Standard Proration Unit] [SD-Simultaneous Dedication]
[DHC-Downhole Commingling] [CTB-Lease Commingling] [PLC-Pool/Lease Commingling]
[PC-Pool Commingling] [OLS - Off-Lease Storage] [OLM-Off-Lease Measurement]
[WFX-Waterflood Expansion] [PMX-Pressure Maintenance Expansion]
[SWD-Salt Water Disposal] [IPI-Injection Pressure Increase]
[EOR-Qualified Enhanced Oil Recovery Certification] [PPR-Positive Production Response]

[1] TYPE OF APPLICATION - Check Those Which Apply for [A]

- [A] Location - Spacing Unit - Simultaneous Dedication
☐ NSL ☐ NSP ☐ SD

Check One Only for [B] or [C]

- [B] Commingling - Storage - Measurement
☐ DHC ☐ CTB ☐ PLC ☒ PC ☐ OLS ☐ OLM

- [C] Injection - Disposal - Pressure Increase - Enhanced Oil Recovery
☐ WFX ☐ PMX ☐ SWD ☐ IPI ☐ EOR ☐ PPR

- [D] Other: Specify _____

2006 NOV 3 PM 1 22

[2] NOTIFICATION REQUIRED TO: - Check Those Which Apply, or Does Not Apply

- [A] ☒ Working, Royalty or Overriding Royalty Interest Owners
- [B] ☐ Offset Operators, Leaseholders or Surface Owner
- [C] ☐ Application is One Which Requires Published Legal Notice
- [D] ☒ Notification and/or Concurrent Approval by BLM or SLO
U.S. Bureau of Land Management - Commissioner of Public Lands, State Land Office
- [E] ☐ For all of the above, Proof of Notification or Publication is Attached, and/or,
- [F] ☐ Waivers are Attached

[3] SUBMIT ACCURATE AND COMPLETE INFORMATION REQUIRED TO PROCESS THE TYPE OF APPLICATION INDICATED ABOVE.

[4] **CERTIFICATION:** I hereby certify that the information submitted with this application for administrative approval is **accurate** and **complete** to the best of my knowledge. I also understand that **no action** will be taken on this application until the required information and notifications are submitted to the Division.

Note: Statement must be completed by an individual with managerial and/or supervisory capacity.

Cherry Hlava
 Print or Type Name

Cherry Hlava
 Signature

Regulatory Analyst
 Title
 hlavacl@bp.com
 e-mail Address

10/30/2006
 Date



San Juan South Asset

Cherry Hlava
WL1-19.132
281-366-4081 (direct)
281-366-0700 (FAX)
Hlavacl@bp.com

P. O. Box 3092
Houston, Texas 77253-3092
501 Westlake Park Boulevard
Houston, Texas 77079

October 30, 2006

New Mexico Oil Conservation Division
Energy and Minerals Department
P. O. Box 2088
Santa Fe, New Mexico 87501

Surface Commingling Notice
Florance 27S Fruitland Coal
Florance 126 Chacra & Dakota
Section 26 , T29N, R09W
San Juan County, New Mexico

BP America Production Company respectfully request authorization to surface commingle gas production from the Basin Fruitland coal, Chacra and Basin Dakota. Surface commingling Fruitland Coal production will be from the Florance 27S and Chacra & Basin Dakota production will be from the Florance 126. Both of these 'leases' are of the same base lease with different ownership between formations.

The production from each well will be separated & metered prior to commingling; where the liquids will be removed. The commingled gas will then be sent through compression prior to entering the sales meter.

All interest owners are notified by copy of this application on October 31, 2006, via certified mail return receipt requested.

Attached in support of our application and in compliance with NMOCD Rule 303(B) are the following documents:

1. Plats with lease boundaries showing all well and facility locations.
2. Site Facility Schematic Flow Diagram
3. Address listing Interest Owners Notified
4. Form C-107-B

Should you have any questions concerning this matter please contact me at 281-366-4081.

Yours very truly

A handwritten signature in cursive script that reads "Cherry Hlava".

Cherry Hlava
Regulatory Analyst

Submit 3 Copies To Appropriate District
Office
District I
1625 N. French Dr., Hobbs, NM 88240
District II
811 South First, Artesia, NM 88210
District III
1000 Rio Brazos Rd., Aztec, NM 87410
District IV
1220 S. St. Francis Dr., Santa Fe, NM
87505

State of New Mexico
Energy, Minerals and Natural Resources

Form C-103
Revised March 25, 1999

OIL CONSERVATION DIVISION
1220 South St. Francis Dr.
Santa Fe, NM 87505

WELL API NO.
Reference Below
5. Indicate Type of Lease STATE FEE
6. State Oil & Gas Lease No.

SUNDRY NOTICES AND REPORTS ON WELLS
(DO NOT USE THIS FORM FOR PROPOSALS TO DRILL OR TO DEEPEN OR PLUG BACK TO A
DIFFERENT RESERVOIR. USE "APPLICATION FOR PERMIT" (FORM C-101) FOR SUCH
PROPOSALS.)

1. Type of Well:
Oil Well ☐ Gas Well ☒ Other

7. Lease Name or Unit Agreement Name:

Florance
(Federal Lease SF - 078194 BLM Notified on
Form 3160-5)

2. Name of Operator
BP America Production Company Attn: Cherry Hlava

8. Well No.
27S & 126

3. Address of Operator
P.O. Box 3092 Houston, TX 77253

9. Pool name or Wildcat
Fruitland Coal & Dakota & Chacra

4. Well Location

Unit Letter L (see C-102s) feet from the South line and _____ feet from the West line

Section 26 Township 29N Range 09W NMPM San Juan County

10. Elevation (Show whether DR, RKB, RT, GR, etc.)

11. Check Appropriate Box to Indicate Nature of Notice, Report or Other Data

NOTICE OF INTENTION TO:

PERFORM REMEDIAL WORK ☐ PLUG AND ABANDON ☐

TEMPORARILY ABANDON ☐ CHANGE PLANS ☐

PULL OR ALTER CASING ☐ MULTIPLE COMPLETION ☐

OTHER: Surface Commingle ☒

SUBSEQUENT REPORT OF:

REMEDIAL WORK ☐ ALTERING CASING ☐

COMMENCE DRILLING OPNS. ☐ PLUG AND ABANDONMENT ☐

CASING TEST AND CEMENT JOB ☐

OTHER: ☐

12. Describe proposed or completed operations. (Clearly state all pertinent details, and give pertinent dates, including estimated date of starting any proposed work). SEE RULE 1103. For Multiple Completions: Attach wellbore diagram of proposed completion or recompletion.

BP America Production Company respectfully request authorization to surface commingle gas production from the Basin Fruitland Coal, Basin Dakota and Otero Chacra from our Florance 27S & Florance 126. Surface commingling Fruitland Coal production will consist of the Florance 27S API 30-045-33130 and DK & CH production will be from the Florance 126 API 30-045-25022. The production from each well will be metered prior to commingling then the commingled production will flow into & through the separator where the liquids will be removed. The commingled gas will then be sent through compression prior to entering the sales meter.

The working interest, royalty and overriding royalty interest owners in the subject wells are different therefore notification is required (sent certified return receipt 10/31/06) The proposed commingling of production is to reduce operating expenses between the wells and will result in increased economic life of the wells.

BLM has also been notified of this proposal by copy of BLM Form 3160-5.

I hereby certify that the information above is true and complete to the best of my knowledge and belief.

SIGNATURE Cherry Hlava TITLE Regulatory Analyst DATE 10/26/2006

Type or print name Cherry Hlava Telephone No. 281-366-4081

(This space for State use)

APPROVED BY _____ TITLE _____ DATE _____

Conditions of approval, if any:

District I
1625 N. French Drive, Hobbs, NM 88240
District II
1301 W. Grand Ave, Artesia, NM 88210
District III
1000 Rio Brazos Road, Aztec, NM 87410
District IV
1220 S. St Francis Dr, Santa Fe, NM
87505

State of New Mexico
Energy, Minerals and Natural Resources Department

Form C-107-B
Revised June 10, 2003

OIL CONSERVATION DIVISION

1220 S. St Francis Drive
Santa Fe, New Mexico 87505

Submit the original
application to the Santa Fe
office with one copy to the
appropriate District Office.

APPLICATION FOR SURFACE COMMINGLING (DIVERSE OWNERSHIP)

OPERATOR NAME: BP America Production Company

OPERATOR ADDRESS: P O Box 3092 Houston, TX 77253

APPLICATION TYPE:

☒ Pool Commingling ☐ Lease Commingling ☐ Pool and Lease Commingling ☐ Off-Lease Storage and Measurement (Only if not Surface Commingled)

LEASE TYPE: ☐ Fee ☐ State ☒ Federal

Is this an Amendment to existing Order? ☐ Yes ☒ No If "Yes", please include the appropriate Order No. _____

Have the Bureau of Land Management (BLM) and State Land office (SLO) been notified in writing of the proposed commingling

☒ Yes ☐ No

(A) POOL COMMINGLING

Please attach sheets with the following information

(1) Pool Names and Codes	Gravities / BTU of Non-Commingled Production	Calculated Gravities / BTU of Commingled Production		Calculated Value of Commingled Production	Volumes
Basin Fruitland Coal (71629)	1138 BTU	1138 BTU		400	400
Basin Dakota (71599)	1210 BTU	1210 BTU		400	400
Basin Dakota (82329)	1210 BTU	1210 BTU		400	400

(2) Are any wells producing at top allowables? ☐ Yes ☒ No

(3) Has all interest owners been notified by certified mail of the proposed commingling? ☒ Yes ☐ No.

(4) Measurement type: ☒ Metering ☐ Other (Specify) _____

(5) Will commingling decrease the value of production? ☐ Yes ☒ No If "yes", describe why commingling should be approved

(B) LEASE COMMINGLING

Please attach sheets with the following information

(1) Pool Name and Code.

(2) Is all production from same source of supply? ☐ Yes ☐ No

(3) Has all interest owners been notified by certified mail of the proposed commingling? ☐ Yes ☐ No

(4) Measurement type: ☐ Metering ☐ Other (Specify) _____

(C) POOL and LEASE COMMINGLING

Please attach sheets with the following information

(1) Complete Sections A and E.

(D) OFF-LEASE STORAGE and MEASUREMENT

Please attached sheets with the following information

(1) Is all production from same source of supply? ☐ Yes ☐ No

(2) Include proof of notice to all interest owners.

(E) ADDITIONAL INFORMATION (for all application types)

Please attach sheets with the following information

(1) A schematic diagram of facility, including legal location.

(2) A plat with lease boundaries showing all well and facility locations. Include lease numbers if Federal or State lands are involved.

(3) Lease Names, Lease and Well Numbers, and API Numbers.

I hereby certify that the information above is true and complete to the best of my knowledge and belief.

SIGNATURE: Cherry Hlava TITLE: Regulatory Analyst DATE: 10/29/2006

TYPE OR PRINT NAME Cherry Hlava TELEPHONE NO.: 281-366-4081

E-MAIL ADDRESS: hlavaci@bp.com

District II
211 South First, Artesia, NM 88210
District III
1000 Rio Bravo Rd., Aztec, NM 87410
District IV
2040 South Pacheco, Santa Fe, NM 87505

OIL CONSERVATION DIVISION
2040 South Pacheco
Santa Fe, NM 87505

Revised October 18, 1994
Instructions on back
Submit to Appropriate District Office
State Lease - 4 Copies
Fee Lease - 3 Copies

☐ AMENDED REPORT

WELL LOCATION AND ACREAGE DEDICATION PLAT

API Number 30-045-25022	Pool Code 82329	Pool Name OTERO CHAPTER (GAS) EXT
Property Code 000518	Property Name FLORANCE	Well Number 126
OCRID No. 000778	Operator Name AMOCO PRODUCTION CO.	Elevation 5626

10 Surface Location

UL or lot no.	Section	Township	Range	Lot Idn	Feet from the	North/South line	Feet from the	East/West line	County
L	26	29N	09W		1300	SOUTH	1190	WEST	SJ

11 Bottom Hole Location If Different From Surface

UL or lot no.	Section	Township	Range	Lot Idn	Feet from the	North/South line	Feet from the	East/West line	County

Dedicated Acres 145.33	Joint or Infill	Consolidation Code	Order No.
---------------------------	-----------------	--------------------	-----------

NO ALLOWABLE WILL BE ASSIGNED TO THIS COMPLETION UNTIL ALL INTERESTS HAVE BEEN CONSOLIDATED
OR A NON-STANDARD UNIT HAS BEEN APPROVED BY THE DIVISION

16.									
17 OPERATOR CERTIFICATION I hereby certify that the information contained herein is true and complete to the best of my knowledge and belief									
18 SURVEYOR CERTIFICATION I hereby certify that the well location shown on this plat was plotted from field notes of actual surveys made by me or under my supervision, and that the same is true and correct to the best of my belief.									

RECEIVED
MAY 20 1996
OIL CON. DIV.
1996

1190
1300

Signature
Patty Haefele
Printed Name
Patty Haefele
Title
Staff Assistant
Date
5-16-96

Date of Survey
Signature and Seal of Professional Surveyor:

Certificate Number

NEW MEXICO OIL CONSERVATION COMMISSION
WELL LOCATION AND ACREAGE DEDICATION PLAT

Form C-102
Supersedes C-122
Effective 1-4-65

30-045-25022

All distances must be from the outer boundaries of the Section.

Operator MINECO OIL COMPANY		Lease FLORENCE		Well No. 126
Unit Letter L	Section 26	Township 29N	Range 9W	County San Juan
Actual Footage Location of Well: 1300 feet from the South line and 1190 feet from the West line				
Ground Level Elev. 5626	Producing Formation DAKOTA/CHALCRA	Pool BASIN DAKOTA/CHALCRA	Dedicated Acreage: 320/160 Acres <i>W 275.73' / 145.33'</i>	

1. Outline the acreage dedicated to the subject well by colored pencil or hatchure marks on the plat below.
2. If more than one lease is dedicated to the well, outline each and identify the ownership thereof (both as to working interest and royalty).
3. If more than one lease of different ownership is dedicated to the well, have the interests of all owners been consolidated by communitization, unitization, force-pooling, etc?

☐ Yes ☐ No If answer is "yes," type of consolidation _____

If answer is "no," list the owners and tract descriptions which have actually been consolidated. (Use reverse side of this form if necessary.) _____

No allowable will be assigned to the well until all interests have been consolidated (by communitization, unitization, forced-pooling, or otherwise) or until a non-standard unit, eliminating such interests, has been approved by the Commission.

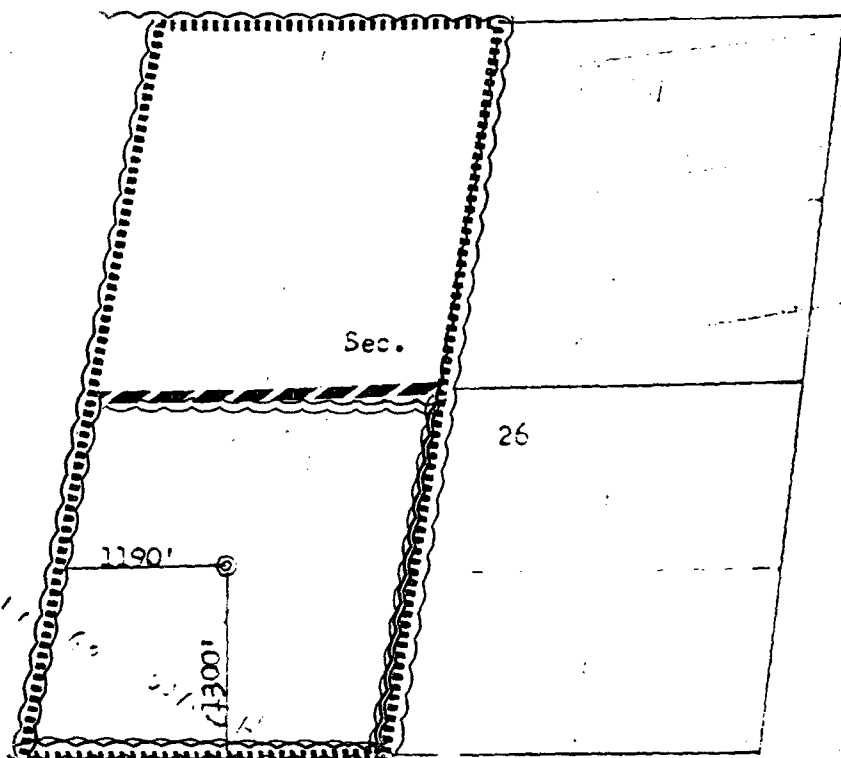

Scale: 1"=1320'

CERTIFICATION

I hereby certify that the information contained herein is true and complete to the best of my knowledge and belief.

K.A. Mishler

Name

Position

Company

Date

I hereby certify that the well location shown on this plat was plotted from field notes of actual surveys made by me or under my supervision, and that the same is true and correct to the best of my knowledge and belief.

Date Surveyed

June 10, 1980

Registered Professional Engineer and Land Surveyor

[Signature]
Engr. B. Kenton

Certificate No.

3953

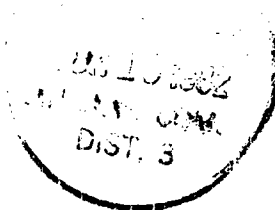

District I
PO Box 1980, Hobbs NM 88241-1980
District II
PO Drawer KK, Artesia, NM 87211-0719
District III
1000 Rio Brazos Rd., Aztec, NM 87410
District IV
PO Box 2088, Santa Fe, NM 87504-2088

State of New Mexico
Energy, Minerals & Natural Resources Department

OIL CONSERVATION DIVISION
PO Box 2088
Santa Fe, NM 87504-2088

Form C-102
Revised February 21, 1994
Instructions on back
Submit to Appropriate District Office
State Lease - 4 Copies
Fee Lease - 3 Copies

☐ AMENDED REPORT

WELL LOCATION AND ACREAGE DEDICATION PLAT

1 API Number 30-045-33130		2 Pool Code 71629		3 Pool Name Basin Fruitland Coal	
4 Property Code 000 518		5 Property Name Florance			6 Well Number # 275
7 OGRID No. 000 778		8 Operator Name BP AMERICA PRODUCTION COMPANY			9 Elevation 5627

10 Surface Location

UL or Lot No.	Section	Township	Range	Lot Idn	Feet from the	North/South line	Feet from the	East/West line	County
L (Lot 12)	26	29 N	9 W		1670	SOUTH	990	WEST	SAN JUAN

11 Bottom Hole Location If Different From Surface

1 UL or lot no.	Section	Township	Range	Lot Idn	Feet from the	North/South line	Feet from the	East/West line	County

12 Dedicated Acres 295.73	13 Joint or Infill	14 Consolidation Code	15 Order No.
-------------------------------------	--------------------	-----------------------	--------------

NO ALLOWABLE WILL BE ASSIGNED TO THIS COMPLETION UNTIL ALL INTERESTS HAVE BEEN CONSOLIDATED
OR A NON-STANDARD UNIT HAS BEEN APPROVED BY THE DIVISION

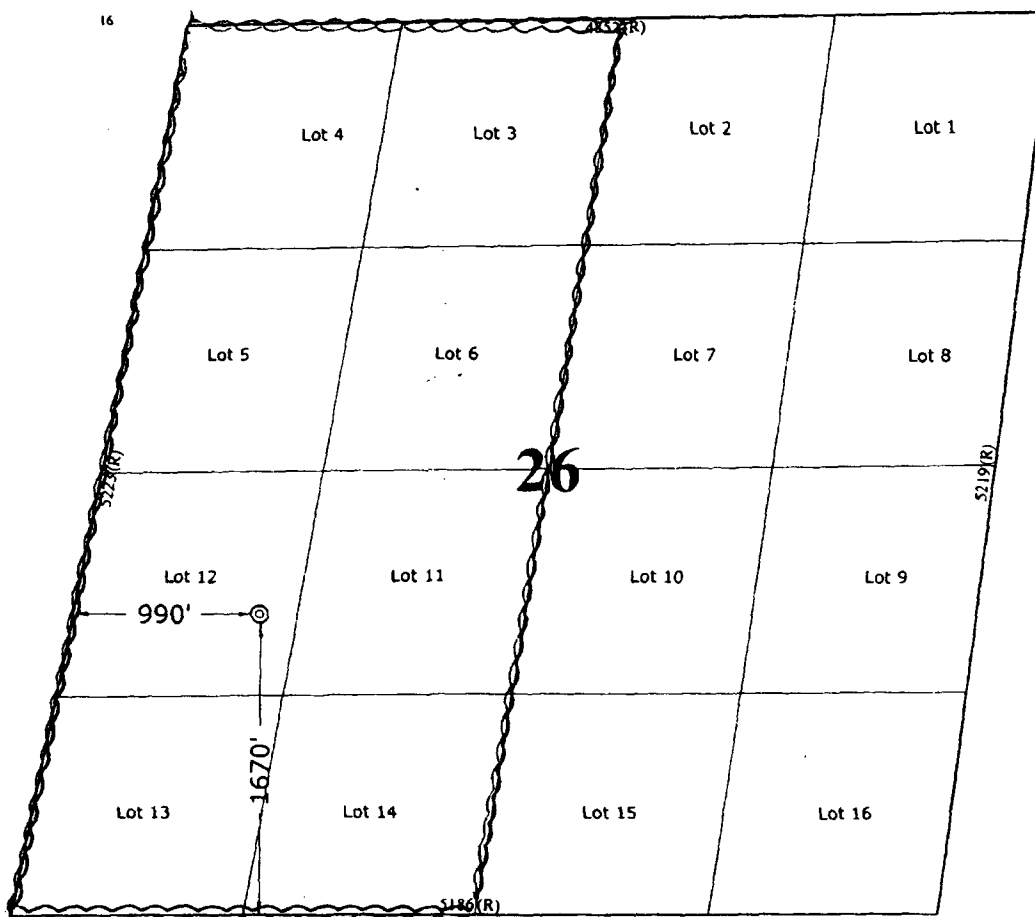

17 OPERATOR CERTIFICATION

I hereby certify that the information contained herein is true and complete to the best of my knowledge and belief.

Cherry Hlava
Signature
Cherry Hlava
Printed Name
Regulatory Analyst
Title
5-25-05
Date

18 SURVEYOR CERTIFICATION

I hereby certify that the well location shown on this plat was plotted from field notes of actual surveys made by me or under my supervision, and that the same is true and correct to the best of my belief.

Restaked: May 10, 2005
December 15, 2004

Date of Survey

Signature and Seal of Professional Surveyor

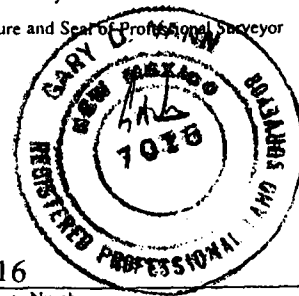

7016
Certificate Number

Florance 27S & 126 Shared

Compression

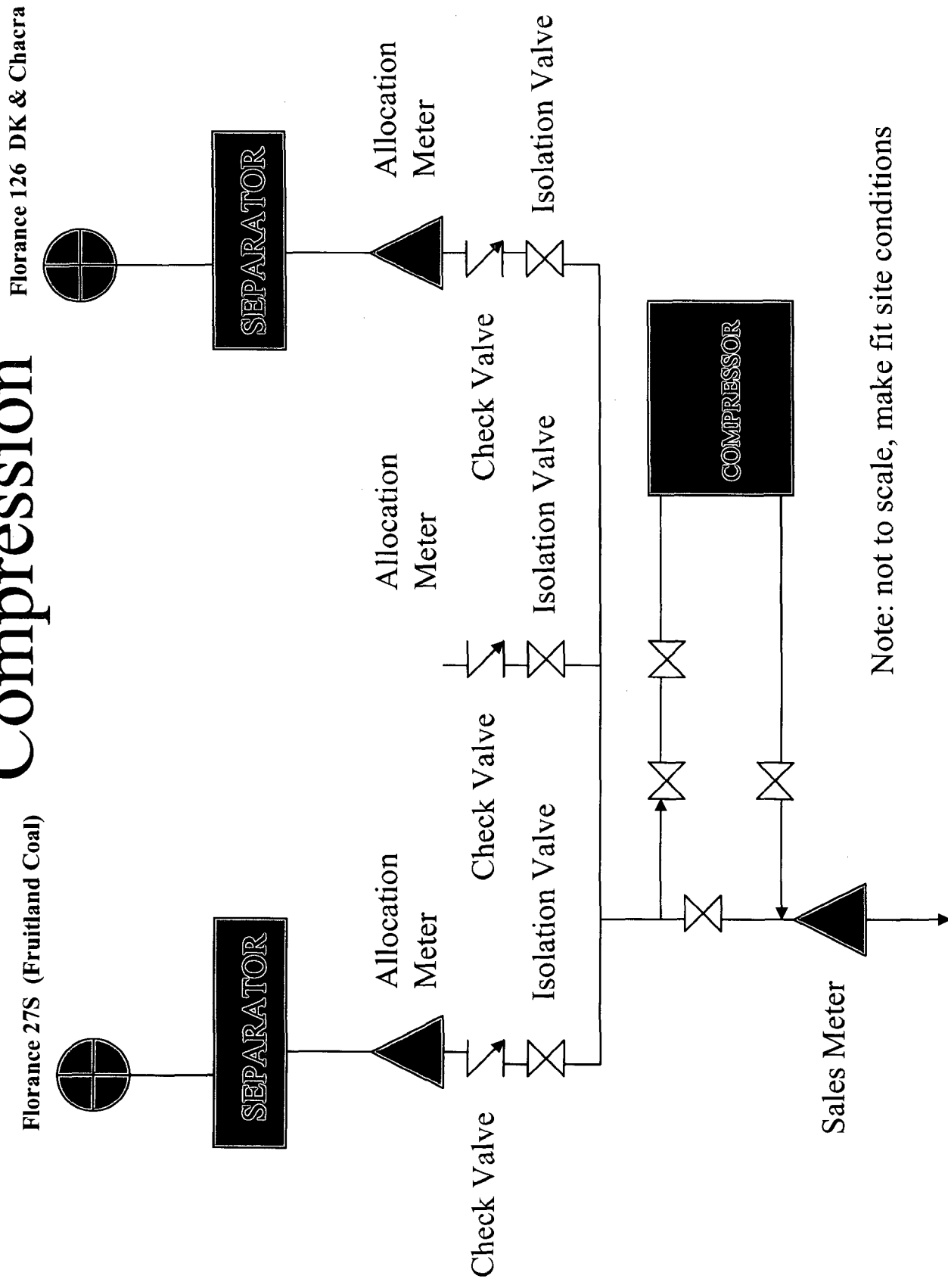

SHARED COMPRESSOR SCHEMATIC FOR FLORANCE 27S & 126

SECTION 26, T29N, R9W

Access Road

Florance 126 DK & CH

SEPARATOR



CDP SALES
METER



ALLOCATION
METER



Approximately
100 feet of
undisturbed land



ALLOCATION
METER

Florance 27S
FC

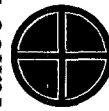

SEPARATOR

Access Road

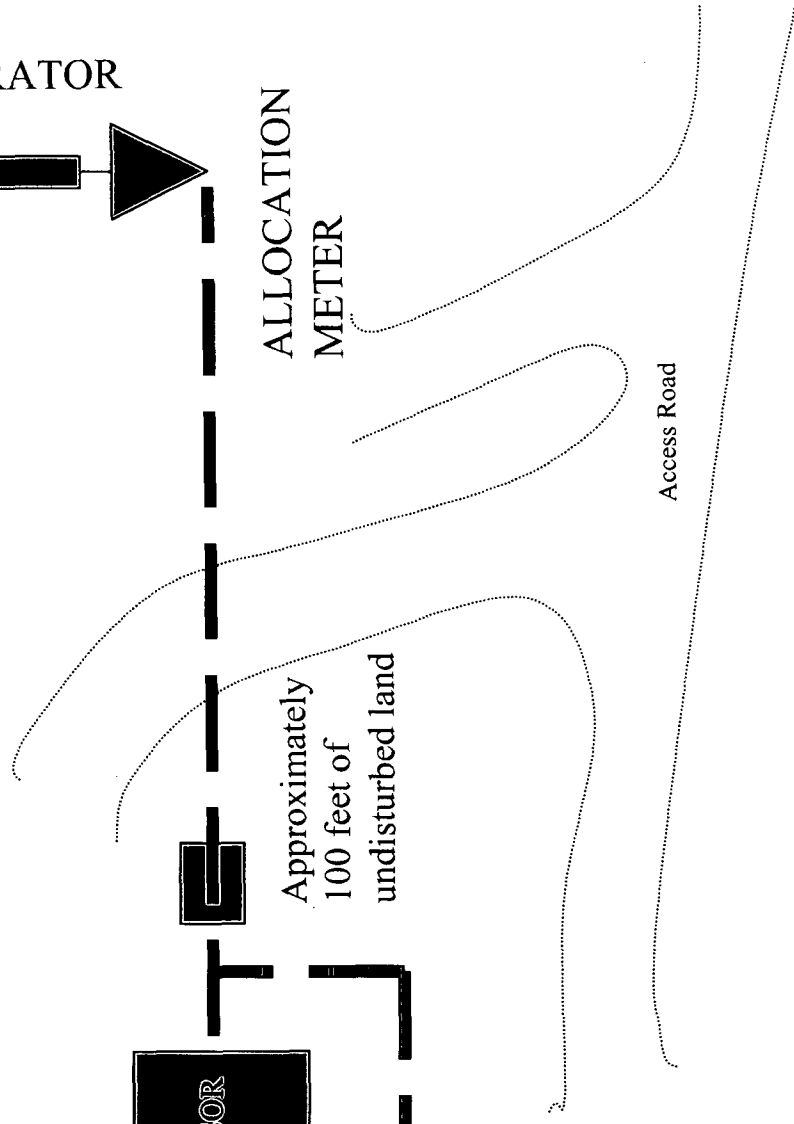

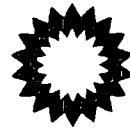

Certified Mail

BP America Production Company

501 WestLake Park Blvd.
Houston, TX 77079-3092

Phone: 281-366-4081

October 31, 2006

Royalty Interest Owners

Surface Commingling Notice
Florance 27s Lease
Florance 126 Lease
Section 26, T29N, R09W
San Juan County, New Mexico

This letter serves to advise you, as a royalty interest owner in one or more of the subject leases, that BP America Production Company is applying for New Mexico Oil Conservation Division approval to surface commingle production from the above named leases. Implementation will consist of surface commingling of Basin Fruitland Coal production from the Florance 27s Lease and Dakota & Chacra production from the Florance 126 Lease.

The liquid production will be separated and stored on each lease prior to metering. Gas production from each well will be individually metered prior to surface commingling. After metering the gas will then be commingled prior to compression and entrance into the sales line. A Site Facility Schematic is attached for your reference.

Commingled production will be measured and determined in accordance with applicable conservation rules and the result of this surface commingling will not reduce the commercial value of the commingled produced when compared to the sum of the individual products.

Should you have any objection to this application, you must notify the New Mexico Oil Conservation Division, Energy and Minerals Department, P. O. Box 2088, Santa Fe, New Mexico 87501, in writing within 20 days of receipt of this letter.

Yours very truly

Cherry Hlava
Regulatory Analyst

New Mexico Oil Conservation Division
Energy and Minerals Department
P. O. Box 2088
Santa Fe, New Mexico 87501

AMELIA ANNE SUNDBERG
1915 BROWN SCHOOL CT
RICHMOND, TX 77469

FLORANCE 27S & FLORANCE 126
INTEREST OWNERS NOTIFIED

BARBARA A BRYANT 2003 GRANT TRUST
BARBARA A BRYANT TRUSTEE
143 POP CASTLE ROAD
WHITE STONE, VA 22578

BARBARA REESE DINGES
508 IRONWOOD FOREST DR
RICHMOND, TX 77469

BETTY RAY DAVIS
PO BOX 871
MIDLAND, TX 79702

BETTY T JOHNSTON , MARITAL TRUST
BETTY T JOHNSTON LYLE E CARBAUGH
AND PAUL M HARDWICK CO TRUSTEES
245 COMMERCE GREEN BLVD, STE 280
SUGAR LAND, TX 77478

BETTY WEST STEDMAN
ATTN LOCK BOX
PO BOX 1349
HOUSTON, TX 77251-1349

ATKO PARTNERS LTD
DR B J ATKINS MD
260 I-45 S, SUITE A
HUNTSVILLE, TX 77340

CAROLYN DAVANT FRICKE
113 BOWIE ST
PORT LAVACA, TX 77979-2606

CATHARINE GRAY REMENICK
JPMORGAN CHASE BANK
PO BOX 99084
FORT WORTH, TX 76199-0084

CHARLES B EDMIASTON
PO BOX 178
JUSTICEBURG, TX 79330

CHARLES RUSSELL BELL
2400 OLD SOUTH DR # 501
RICHMOND, TX 77469

CLAUD W RAYBOURN
16260 MONACHE CT
APPLE VALLEY, CA 92307-1465

CLAUDIA MARCIA LUNDELL GILMER
101 OAK MEADOWS DR
GEORGETOWN, TX 78628

CONOCOPHILLIPS COMPANY
22295 NETWORK PLACE
CHICAGO, IL 60673-1222

COOKSEY FAMILY TRUST
ROBERT A COOKSEY TRUSTEE
4925 GREENVILLE - BOX 92
DALLAS, TX 75206

CORNELIA DAVANT PERRY
PO BOX 206
BLESSING, TX 77419-0206

CREPS FAMILY TRUST
DATED 12-5-91
JOHN E CREPS JR AND VIRGINIA CREPS
CO-TRUSTEES
523 MARSHALL DRIVE
WEST CHESTER, PA 19380

CYNTHIA GRAY MILANI ESTATE
JPMORGAN CHASE BANK
PO BOX 99084
FORT WORTH, TX 76199-0084

DAVID DEWITT JONES
TEXAS GULF BANK, NA
ESCROW AGT 04/28/02
107 WESTWAY
LAKE JACKSON, TX 77566

DAVID ELBERT REESE
2203 N BELMONT
RICHMOND, TX 77469-5501

DAVID H GRAY AGENCY
JPMORGAN CHASE BANK
PO BOX 99084
FORT WORTH, TX 76199-0084

DAVID HENDERSON
PO BOX 2090
HOLLYWOOD, CA 90078-2090

DEAN C KENYON
1009 HEATHERFIELD AVE
ROSAMOND, CA 93560

DICK HOLLAND
P O BOX 2926
MIDLAND, TX 79702

DONALD ERWIN HERROLD REV TRUST
DONALD ERWIN HERROLD TRUSTEE
8677 E 104 PL S
TULSA, OK 74133

DORTHY M TUCKER , ESTATE
BRAD TUCKER EXECUTOR
PO BOX 2822
HOUSTON, TX 77252-2822

DOUGLAS E ATWILL
604B CANYON RD
SANTA FE, NM 87501-2722

E C FIDOREK , DEFINED BENEFIT PLAN
E C FIDOREK TRUSTEE
5407 CREEK ARBOR COURT
DALLAS, TX 75287-7504

E HUNTER STONE , II TRUST
PO BOX 61419
DENVER, CO 80206-8419

EDWARD AND JACQUELINE WINTERER
REVOCABLE TRUST NO 1 DTD 12-4-91
EDWARD & D JACQUELINE WINTERER
RSTE
289 OCEAN VIEW
DEL MAR, CA 92014-3321

EDWARD R ATWILL
PO BOX 1551
TUBAC, AZ 85646-1551

ELIZABETH GOODWIN REESE
7800 NAIRN
HOUSTON, TX 77074-5321

ELIZABETH TURNER CALLOWAY
PO BOX 191767
DALLAS, TX 75219-1767

ELLIOTT HALL COMPANY
PO BOX 1231
OGDEN, UT 84402-1231

ELLIOTT MGMT COMPANY PENSION PLAN
STEPHEN L ELLIOTT TRSTEE
PO BOX 3300
ROSWELL, NM 88202-1355

ENCAP INVESTMENTS L C
1100 LOUISIANA STE 3150
HOUSTON, TX 77002-5217

EUGENIA DAVANT WILSON
561 CASS ST
SULPHUR, LA 70663-1015

EULA MAY JOHNSTON , TST
C/O NATIONSBNK NA DBA BANK AMER NA
TRUST DEPT #01 0066100
P O DRAWER 840738
DALLAS, TX 75284-0738

F H W OIL AND GAS LTD
PO BOX 2102
EL PASO, TX 79951-2102

FLORANCE LIMITED COMPANY
C/O NORTHERN TRUST BANK OF TX
ACCOUNT #23113000
PO BOX 226270
DALLAS, TX 75222-6270

FRED E TURNER
ONE ENERGY SQUARE
4925 GREENVILLE AVE STE 852
DALLAS, TX 75206-4079

FRED ELDON SPENCER
10717 CRYSTAL CREEK DR
MUSTANG, OK 73064-9382

GLADYS WATFORD , TRUST
ANNE V POGSON, SUCCESSOR TSTE
12112 TALMAY DR
DALLAS, TX 75230

GLENN HEINTSCHEL
6227 W STATE HIGHWAY 159
FAYETTEVILLE, TX 78940-5344

GLORIA SPENCER KUBIK
3814 WHIPPOORWILL LANE
ENID, OK 73703

GROVER FAMILY L P
PO BOX 3666
MIDLAND, TX 79702-3666

HAROLD D CARTER , TRUSTEE
5949 SHERRY LN STE 620
DALLAS, TX 75225-8002

HARRY D PORTER , REVOCABLE TRUST
BANK OF AMERICA NA TRUSTEE
PO BOX 840738
DALLAS, TX 75284-0738

ICON PETROLEUM INC
1411 W ILLINOIS AVE
MIDLAND, TX 79701

J GLENN TURNER , JR
TWO TURTLE CREEK VILLAGE
3838 OAK LAWN STE 1450
DALLAS, TX 75219

JAMES E DAVANT , DVM
PO BOX 695
BLESSING, TX 77419-0695

JAMES H ATWILL
PO BOX 1810
PORT ARANSAS, TX 78373-1810

JAMES H ESSMAN
PO BOX 302
MIDLAND, TX 79702-0302

JAMES L FASHING
2431 MEMPHIS ST
EL PASO, TX 79930

JAMES R LEETON JR
SAN JUAN ROYALTY JV-90 ACCOUNT
PO BOX 10561
MIDLAND, TX 79701

JAMES WENDELL WEST
PO BOX 492382
LOS ANGELES, CA 90049-8382

JANICE P CAMPBELL
PO BOX 2033
MIDLAND, TX 79702-2033

JEREMY S DAVIS
7539 BROMPTON BLVD
HOUSTON, TX 77025-2267

JERRY J ANDREW
408 LONGWOODS LANE
HOUSTON, TX 77024-5617

JESSE S RAYBOURN
207 WILSHIRE LN
NEWARK, DE 19711

JOHN L GRAY AGENCY
JPMORGAN CHASE BANK
PO BOX 99084
FORT WORTH, TX 76199-0084

JOHN L TURNER
PMB 285
317 SIDNEY BAKER SOUTH #400
KERRVILLE, TX 78028

JONES FAMILY TRUST
EVERETT R JONES JR TRUSTEE
STE 1420 LB#12 8080 N CENTRAL EXPRE
DALLAS, TX 75206-1838

KATHRYN DAVANT DODSON
111 MCGUIRE COVE
CLARKSDALE, MS 38614-9708

KATHRYN DAVANT HIGGINS
111 CABANA DR
VICTORIA, TX 77901

KENNEDY MINERALS LTD
550 W TEXAS, SUITE 1225
MIDLAND, TX 79701

KENYON 1994 FAMILY TRUST
DAVID G AND KAREN L KENYON TRUSTEES
7200 REDWOOD BLVD #404
NOVATO, CA 94945

KEVIN K LEONARD
PO BOX 50688
MIDLAND, TX 79710

L DORIS WILLIAMS , TRUST
WILLIAM P TRAYLOR AND JOHN G HEARD
CO-INDEPENDENT TRUSTEES
PO BOX 20606
HOUSTON, TX 77225-0606

LARRY AND RUTH GEILENFELDT
32090 BAYBERRY ROAD
WILDOMAR, CA 92595

LAURA A GUNN
13408 VISTA DEL PRADO
SAN ANTONIO, TX 78216-2227

LILLIE SPENCER NEWKIRK
218 WEST HILLCREST AVENUE
INDIANOLA, IA 50125-3708

LINDA JEANNE LUNDELL LINDSEY
PO BOX 631565
NACOGDOCHES, TX 75963

LINDSAY PROD AND ROYALTIES LTD
112 E PECAN SUITE 500
SAN ANTONIO, TX 78205

LLOYD J AND RUTH R MONEY , 1990 TR
DATED 10-9-90
LLOYD J AND RUTH R MONEY TRUSTEES
98 BRECKENWOOD WAY
SACRAMENTO, CA 95864

M ROBERT THOMPSON , REVOCABLE
TRUST
M ROBERT & JEANNE L THOMPSON TTEES
U/A DATED APRIL 26, 1994
316 DAHLIA ST
DENVER, CO 80220-5714

MADGE SPENCER GREER
14209 VALLEY FORGE LANE
EDMOND, OK 73013-6412

MARGARET A KEARNS , TRUST
JAMES B DRAPER TRUSTEE
F/B/O JAMES B DRAPER
77 S BIRCH RD APT #8D
FORT LAUDERDALE, FL 33316-1556

MARGARET A KEARNS , TRUST
U/A F/B/O HELENE D GORMAN
HELENE D GORMAN TRUSTEE
1440 OSPREY AVE
NAPLES, FL 34102-3464

MARIAN N HARWELL
112 E PECAN STE 500
SAN ANTONIO, TX 78205-1516

MARK L KENYON
1540 CENTER RD #162
NOVATO, CA 94947

MARY ANNE HOWARD
438 FOX BRIAR
SUGAR LAND, TX 77478-3717

MARY KATHERYN DUNNAM LADEWIG
1373 WOODBROOK LANE
SOUTHLAKE, TX 76092

MARY LOUISE HERROLD REV TRUST
MARY LOUISE HERROLD TRUSTEE
8677 E 104 PL S
TULSA, OK 74133

MARY VIRGINIA THOMPSON
PO BOX 8224
SANTA FE, NM 87504-8224

MICHELE D ALEXANDER
714 E 16TH ST
DALHART, TX 79022-5018

MINERALS MANAGEMENT SERVICE
PO BOX 5810 TA
DENVER, CO 80217-5810

NANCY JANE SPENCER
502 EVERGREEN DR
REEDSPORT, OR 97467

NEAL S WATERFALL , FAMILY TRUST
NEAL S WATERFALL TRUSTEE
14438 NE 16TH PL
BELLEVUE, WA 98007-3904

NINETY SIX CORPORATION
550 W TEXAS AVE STE 1225
MIDLAND, TX 79701

NORDAN TRUST
LOUIS BELINSKY TRUSTEE
112 E PECAN STE 500
SAN ANTONIO, TX 78205-1516

NORTHSTAR PRODUCTION AND LAND LLC
RUSSELL B BUCHANAN
PO BOX 2454
MIDLAND, TX 79702-2454

PAMELA GRAY BALDWIN
JPMORGAN CHASE BANK
PO BOX 99084
FORT WORTH, TX 76199-0084

PAUL DAVIS , LTD
PO BOX 871
MIDLAND, TX 79702

PRIMITIVE PETROLEUM INC
4514 ROBIN LANE
MIDLAND, TX 79707

R E BEAMON III
2603 AUGUSTA STE 1050
HOUSTON, TX 77057-5640

REBECCA ANN REESE WARD
280 W RENNER #5011
RICHARDSON, TX 75080-1362

RICHARD A GROENENDYKE , JR
2545 E 30TH ST
TULSA, OK 74114

ROBERT L BAYLESS PRODUCER LLC
PO BOX 461002
DENVER, CO 80246

ROBERT WALTER LUNDELL
2450 FONDREN #304
HOUSTON, TX 77063-2306

ROGERS FAMILY TRUST
C/O DAVID ROGERS
PO BOX 12825
EL PASO, TX 79913

ROGERS GIBBARD TRUST
ORVILLE C ROGERS, SUSAN EVELAND AND
ELAINE GIBBARD ALLMAN TRUSTEES
3630 RIVER OAKS CT
TYLER, TX 75707-1658

RUGELEY TRUST
3813 TOLMAS DRIVE
METAIRIE, LA 70002

SALLY ANN MAHAFFEY
P O BOX 680244
HOUSTON, TX 77268

SAN JUAN BASIN POOL LIMITED
PO BOX 1237
PANHANDLE, TX 79068-1237

SANDRA T CURRIE
PO BOX 949
HEMPSTEAD, TX 77445

SHERRI HULT HEINTSCHEL
6227 W STATE HIGHWAY 159
FAYETTEVILLE, TX 78940-5344

SUSAN FRY BRACKEN
PO BOX 7550
TYLER, TX 75711-7550

THOMAS E DUNNAM , III
14618 REIGH COUNT ST
SAN ANTONIO, TX 78248-1139

THOMPSON FAMILY LLC
SHERRY THOMPSON MILLER MNGR
2709 NUBALDO COURT
SANTA FE, NM 87505

V A JOHNSTON FAMILY TRUST
DAVID A PREWITT AND
MICHAEL A CHESSER CO-TRUSTEES
PO BOX 825
RALLS, TX 79357-0825

VALORIE HUNDLEY
1306 MORTON LEAGUE RD
RICHMOND, TX 77469-1373

WATERS S DAVIS III
JPMORGAN CHASE BANK
PO BOX 99084
FORT WORTH, TX 76199-0084

WESLEY WEST , MINERALS LTD
FROST NATIONAL BANK
LOCK BOX DEPARTMENT
PO BOX 1141
HOUSTON, TX 77251-1141

WILLIAM LOUIS DAVANT
PO BOX 214
BLESSING, TX 77419

WILLIAM R ARCHER JR 2003 GNT TRST
WILLIAM R ARCHER JR TRUSTEE
3021 NORTH EDISON ST
ARLINGTON, VA 22207

WILLIAM W AND JULIANNE BRAMLETT
2507 NORTH FRAZIER STREET STE 201
CONROE, TX 77303