

DATE IN 12/11/02	SUSPENSE NA	ENGINEER W VJ	LOGGED IN KV	TYPE DHC	APP NO. PKRV 0234630923
---------------------	----------------	------------------	-----------------	-------------	----------------------------

ABOVE THIS LINE FOR DIVISION USE ONLY

NEW MEXICO OIL CONSERVATION DIVISION
 Engineering Bureau -
 1220 South St. Francis Drive, Santa Fe, NM 87505



ADMINISTRATIVE APPLICATION CHECKLIST

THIS CHECKLIST IS MANDATORY FOR ALL ADMINISTRATIVE APPLICATIONS FOR EXCEPTIONS TO DIVISION RULES AND REGULATIONS WHICH REQUIRE PROCESSING AT THE DIVISION LEVEL IN SANTA FE

Application Acronyms:

[NSL-Non-Standard Location] [NSP-Non-Standard Proration Unit] [SD-Simultaneous Dedication]
 [DHC-Downhole Commingling] [CTB-Lease Commingling] [PLC-Pool/Lease Commingling]
 [PC-Pool Commingling] [OLS - Off-Lease Storage] [OLM-Off-Lease Measurement]
 [WFX-Waterflood Expansion] [PMX-Pressure Maintenance Expansion]
 [SWD-Salt Water Disposal] [IPI-Injection Pressure Increase]
 [EOR-Qualified Enhanced Oil Recovery Certification] [PPR-Positive Production Response]

- [1] **TYPE OF APPLICATION** - Check Those Which Apply for [A]
 [A] Location - Spacing Unit - Simultaneous Dedication
☐ NSL ☐ NSP ☐ SD
 Check One Only for [B] or [C]
 [B] Commingling - Storage - Measurement
☒ DHC ☐ CTB ☐ PLC ☐ PC ☐ OLS ☐ OLM
 [C] Injection - Disposal - Pressure Increase - Enhanced Oil Recovery
☐ WFX ☐ PMX ☐ SWD ☐ IPI ☐ EOR ☐ PPR
 [D] Other: Specify _____
- [2] **NOTIFICATION REQUIRED TO:** - Check Those Which Apply, or Does Not Apply
 [A] ☐ Working, Royalty or Overriding Royalty Interest Owners
 [B] ☐ Offset Operators, Leaseholders or Surface Owner
 [C] ☐ Application is One Which Requires Published Legal Notice
 [D] ☒ Notification and/or Concurrent Approval by BLM or SLO
U.S. Bureau of Land Management - Commissioner of Public Lands, State Land Office
 [E] ☐ For all of the above, Proof of Notification or Publication is Attached, and/or,
 [F] ☐ Waivers are Attached
- [3] **SUBMIT ACCURATE AND COMPLETE INFORMATION REQUIRED TO PROCESS THE TYPE OF APPLICATION INDICATED ABOVE.**

[4] **CERTIFICATION:** I hereby certify that the information submitted with this application for administrative approval is **accurate** and **complete** to the best of my knowledge. I also understand that **no action** will be taken on this application until the required information and notifications are submitted to the Division.

Note: Statement must be completed by an individual with managerial and/or supervisory capacity.

<u>DARRIN STEED</u>	<u>Darrin Steed</u>	<u>EHS & Regulatory</u>	<u>12/6/02</u>
Print or Type Name	Signature	Title	Date
		<u>Darrin - Steed@XTOEnergy.com</u>	
		e-mail Address	



December 6, 2002

Mr. William Jones
New Mexico Oil Conservation Division
1220 South St. Francis Dr.
Santa Fe, New Mexico 87505

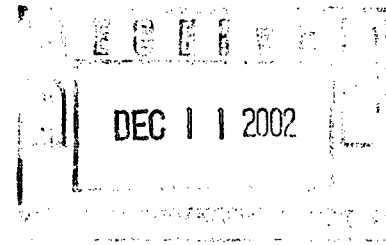

RE: Application for Exception to Rule 303-C – Downhole Commingling
Florance #63F
Unit F, Sec 17, T-27-N R-8-W
Otero Chacra, Blanco Mesaverde, Wildcat Basin Mancos and Basin Dakota Pools
San Juan County, New Mexico

Dear Mr. Jones,

Enclosed please find an administrative application form (C-107A) and attachments for downhole commingling the captioned well. XTO Energy Inc. (XTO) plans to complete all four zones in succession with an expected total commingled rate of about 2 BOPD, 3 BWPD and 900 MCFPD. The ownership (WI, NRI and ORRI) of these pools are identical in this wellbore. Downhole commingling in this manner will offer an economic method of production while protecting against reservoir damage, waste of reserves and violation of correlative rights. Offset operators have been sent a copy of this application by certified mail.

The allocation method was determined by analyzing estimated ultimate gas recoveries and cumulative oil production in a nine section area surrounding this well. Supporting documentation is shown on the attached spreadsheets and associated curves. Estimated bottom hole pressures were calculated from offset wells based on their initial completions. Calculations are enclosed on the accompanying spreadsheets.

If you need additional information or have any questions, please give me a call at (505) 324-1090.

Sincerely,
XTO ENERGY INC

A handwritten signature in cursive script, reading 'Darrin Steed'.

Darrin L. Steed
EHS & Regulatory Compliance Coordinator

Enclosures

Cc: Well File
DLS
TAS
GLM

C:\Work\Florance D #10B\DHT application.doc

District I
1625 N. French Drive, Hobbs, NM 88240

District II
1301 W. Grand Avenue, Artesia, NM 88210

District III
1000 Rio Brazos Road, Aztec, NM 87410

District IV
1220 S. St. Francis Dr., Santa Fe, NM 87505

State of New Mexico
Energy, Minerals and Natural Resources Department

Form C-107A
Revised May 15, 2000

Oil Conservation Division
1220 South St. Francis Dr.
Santa Fe, New Mexico 87505

APPLICATION TYPE
☒ Single Well
☐ Establish Pre-Approved Pools
EXISTING WELLBORE
☒ Yes ☐ No

APPLICATION FOR DOWNHOLE COMMINGLING

XTO Energy Inc 2700 Farmington Ave., Bldg. K, Ste 1, Farmington, NM 87401
Operator Address

Florance 63F F-17-T27N-R8W San Juan
Lease Well No. Unit Letter-Section-Township-Range County

OGRID No. 167067 Property Code API No. 30-045-31127 Lease Type: ☒ Federal ☐ State ☐ Fee

DATA ELEMENT	UPPER ZONE	INTERMEDIATE ZONE	LOWER ZONE
Pool Name	Otero Chacra ✓	Blanco Mesaverde ✓	
Pool Code	82329	72319	
Top and Bottom of Pay Section (Perforated or Open-Hole Interval)	Est 3,800' – 4,000' (Perforated)	Est 4,800' – 5,350' (Perforated)	
Method of Production (Flowing or Artificial Lift)	Flowing	Flowing	
Bottomhole Pressure (Note: Pressure data will not be required if the bottom perforation in the lower zone is within 150% of the depth of the top perforation in the upper zone)	Est. 915 psig	Est. 1,098 psig	
Oil Gravity or Gas BTU (Degree API or Gas BTU)	1206 BTU	1300 BTU	
Producing, Shut-In or New Zone	New Zone	New Zone	
Date and Oil/Gas/Water Rates of Last Production. (Note: For new zones with no production history, applicant shall be required to attach production estimates and supporting data.)	Date: Est. Rates: 0 BOPD 0 BWPD 110 MCFPD	Date: Est. Rates: 0.6 BOPD 0.6 BWPD 400 MCFPD	Date: Rates:
Fixed Allocation Percentage (Note: If allocation is based upon something other than current or past production, supporting data or explanation will be required.)	Oil Gas 0 % 13 %	Oil Gas 36 % 48 %	Oil Gas % %

ADDITIONAL DATA

Are all working, royalty and overriding royalty interests identical in all commingled zones? Yes ☒ No ☐
If not, have all working, royalty and overriding royalty interest owners been notified by certified mail? Yes ☐ No ☐

Are all produced fluids from all commingled zones compatible with each other? Yes ☒ No ☐

Will commingling decrease the value of production? Yes ☐ No ☒

If this well is on, or communitized with, state or federal lands, has either the Commissioner of Public Lands or the United States Bureau of Land Management been notified in writing of this application? Yes ☒ No ☐

NMOCD Reference Case No. applicable to this well: _____

Attachments:

- C-102 for each zone to be commingled showing its spacing unit and acreage dedication.
- Production curve for each zone for at least one year. (If not available, attach explanation.)
- For zones with no production history, estimated production rates and supporting data.
- Data to support allocation method or formula.
- Notification list of working, royalty and overriding royalty interests for uncommon interest cases.
- Any additional statements, data or documents required to support commingling.

PRE-APPROVED POOLS

If application is to establish Pre-Approved Pools, the following additional information will be required:

- List of other orders approving downhole commingling within the proposed Pre-Approved Pools
- List of all operators within the proposed Pre-Approved Pools
- Proof that all operators within the proposed Pre-Approved Pools were provided notice of this application.
- Bottomhole pressure data.

I hereby certify that the information above is true and complete to the best of my knowledge and belief.

SIGNATURE Darrin Steed TITLE Regulatory Supervisor DATE December 6, 2002

TYPE OR PRINT NAME Darrin Steed TELEPHONE NO. (505) 324-1090

District I
1625 N. French Drive, Hobbs, NM 88240
District II
1301 W. Grand Avenue, Artesia, NM 88210
District III
1000 Rio Brazos Road, Aztec, NM 87410
District IV
1220 S. St. Francis Dr., Santa Fe, NM 87505

State of New Mexico
Energy, Minerals and Natural Resources Department

Form C-107A
Revised May 15, 2000

Oil Conservation Division
1220 South St. Francis Dr.
Santa Fe, New Mexico 87505

APPLICATION TYPE
 X Single Well
 Establish Pre-Approved Pools
EXISTING WELLBORE
 X Yes No

APPLICATION FOR DOWNHOLE COMMINGLING

XTO Energy Inc 2700 Farmington Ave., Bldg. K, Ste 1, Farmington, NM 87401
Operator Address

Florance 63F F-17-T27N-R8W San Juan
Lease Well No. Unit Letter-Section-Township-Range County

OGRID No. 167067 Property Code API No. 30-045-31127 Lease Type: X Federal State Fee

DATA ELEMENT	UPPER ZONE	INTERMEDIATE ZONE	LOWER ZONE
Pool Name		Wildcat Basin Mancos	UNDERS LOW PRESS - DAKOTA Basin Dakota ✓
Pool Code		97232	71599
Top and Bottom of Pay Section (Perforated or Open-Hole Interval)		Est 6,300' – 6,650' (Perforated)	Est 7,200' – 7,400' (Perforated)
Method of Production (Flowing or Artificial Lift)		Flowing	Flowing
Bottomhole Pressure (Note: Pressure data will not be required if the bottom perforation in the lower zone is within 150% of the depth of the top perforation in the upper zone)		Est. 750 psig	Est. 780 psig
Oil Gravity or Gas BTU (Degree API or Gas BTU)		1156 BTU	1228 BTU
Producing, Shut-In or New Zone		New Zone	New Zone
Date and Oil/Gas/Water Rates of Last Production. (Note: For new zones with no production history, applicant shall be required to attach production estimates and supporting data.)	Date: Rates:	Date: Est. Rates: 0.1 BOPD 0.1 BWPD 150 MCFPD	Date: Est. Rates: 1.3 BOPD 2.3 BWPD 240 MCFPD
Fixed Allocation Percentage (Note: If allocation is based upon something other than current or past production, supporting data or explanation will be required.)	Oil Gas % %	Oil Gas 2 % 4 %	Oil Gas 62 % 35 %

ADDITIONAL DATA

Are all working, royalty and overriding royalty interests identical in all commingled zones? Yes X No
If not, have all working, royalty and overriding royalty interest owners been notified by certified mail? Yes No
Are all produced fluids from all commingled zones compatible with each other? Yes X No
Will commingling decrease the value of production? Yes No X
If this well is on, or communitized with, state or federal lands, has either the Commissioner of Public Lands or the United States Bureau of Land Management been notified in writing of this application? Yes X No

NMOCD Reference Case No. applicable to this well: _____

- Attachments:
- C-102 for each zone to be commingled showing its spacing unit and acreage dedication.
 - Production curve for each zone for at least one year. (If not available, attach explanation.)
 - For zones with no production history, estimated production rates and supporting data.
 - Data to support allocation method or formula.
 - Notification list of working, royalty and overriding royalty interests for uncommon interest cases.
 - Any additional statements, data or documents required to support commingling.

PRE-APPROVED POOLS

If application is to establish Pre-Approved Pools, the following additional information will be required:

- List of other orders approving downhole commingling within the proposed Pre-Approved Pools
- List of all operators within the proposed Pre-Approved Pools
- Proof that all operators within the proposed Pre-Approved Pools were provided notice of this application.
- Bottomhole pressure data.

I hereby certify that the information above is true and complete to the best of my knowledge and belief.

SIGNATURE Darrin Steed TITLE Regulatory Supervisor DATE December 6, 2002

TYPE OR PRINT NAME Darrin Steed TELEPHONE NO. (505) 324-1090

ESTIMATED BOTTOM HOLE PRESSURE CALCULATIONS

1. Otero Chacra

Bolack C LS #12A
Sec 29, T27N, R8W
Completed 11/7/01

11/10/01 SITP 0 psig. Fluid level @ 1,400' from surface.
Perfs from 3,726' - 3,734'

$$\text{BHP} = (3,734' - 1,400') \times (0.438 \text{ psi/ft})$$

$$\text{BHP} = 1,022 \text{ psig}$$

Bolack C LS #15A
Sec 33, T27N, R8W
Completed 8/22/01

8/24/01 SITP 0 psig. Fluid level @ 2,000' from surface.
Perfs from 3,824' - 3,848'

$$\text{BHP} = (3,848' - 2,000') \times (0.438 \text{ psi/ft})$$

$$\text{BHP} = 809 \text{ psig}$$

Average BHP calculation

$$\boxed{915 \text{ psig}}$$

2. Blanco Mesaverde

Bolack C #10B
Sec 28, T27N, R8W
Completed 8/2/01

8/15/01 SITP 0 psig. Fluid level @ 2,200' from surface.
Perfs from 4,462' - 4,621'

$$\text{BHP} = (4,621' - 2,200') \times (0.438 \text{ psi/ft})$$

$$\text{BHP} = 1,060 \text{ psig}$$

Bolack C #11B
Sec 28, T27N, R8W
Completed 7/25/01

7/31/01 SITP 0 psig. Fluid level @ 2,100' from surface.
Perfs from 4,530' - 4,691'

$$\text{BHP} = (4,691' - 2,100') \times (0.438 \text{ psi/ft})$$

$$\text{BHP} = 1,135 \text{ psig}$$

Average BHP calculation

$$\boxed{1,098 \text{ psig}}$$

3. Basin Dakota

Ramenta et al #1E
Sec 13, T27N, R9W
Completed 1/9/85

4/9/90 Well was SI for 166 hrs. Ran a wireline static
gradient profile to 6,527'. SITP 654 psig & SICP 669 psig.
Perfs from 6,458' - 6,596'

$$\boxed{\text{BHP} = 780 \text{ psig}}$$

Information on Dakota obtained from offset operator.

MAY-15-02 WED 09:13 AM ENERGEN FARMINGTON

FAX NO. 15053266112

P. 02

FLOWING GRADIENT TRAVERSE

MOBIL EXPLORATION & PRODUCING U.S., INC.

P. O. BOX 185

BLOOMFIELD, NEW MEXICO

DATE 4-09-90

WELL NAME: RAMENTA ETAL WELL NO. 1E

FORMATION: DAKOTA

FIELD: BASIN DAKOTA

COUNTY: SAN JUAN

STATE: NEW MEXICO

ELEVATION: 5990' KB

TOTAL DEPTH: PBTD 6666'

PERFORATIONS: 6458' TO 6596'

TUBING SIZE: 2-3/8" TO 6457'

CASING SIZE: 5-1/2" TO 6716'

PACKER:

CASING PRESSURE: 689 DWT

TUBING PRESSURE: 654 DWT

OIL LEVEL: NONE

WATER LEVEL: APPROX. 6500'

TEMPERATURE: 194 DEGREES @ 6641'

AMERADA ELEMENT NUMBER: 64656

RANGE: 0-4000

INDIVIDUAL WELL DATA SHEET

WELL STATUS: SHUT-IN 166 HOURS

=====

STATIC GRADIENT TRAVERSE

DEPTH IN FEET	PRESSURE PSIG	GRADIENT PSI/FOOT
0	654	
2000	690	0.018
4000	727	0.019
6000	764	0.019
6127	766	0.016
6327	770	0.020
6527 MP	779	0.045

WIRELINE TD @ 6641'

SHUT-IN 04-02-90 @ 13:30

H & H WIRELINE SERVICE

P. O. BOX 899

FLORA VISTA, N. MEX. 87415

OPERATOR: ARCHIE HUGHES

UNIT NO. T-6

Average Temperature and Deviation Factor Method for Calculating Static Bottom Hole Pressure Florance #68 (Gallup)	
--	--

[illegible]

Florance #63F NW/4 Section 17 T-27-N R-8-W												
Lease	Well #	Sec	Twp	Rng	Chacra		Mesaverde		Mancos		Dakota	
					EUR MMCF	CUM MBO	EUR MMCF	CUM MBO	EUR MMCF	CUM MBO	EUR MMCF	CUM MBO
Graham C WN Federal Com	1A	9	27N	8W	350	0.0						
Federal	21	9	27N	8W	235	0.0						
Florance D LS	9	17	27N	8W	536	0.0						
Florance D LS	17	17	27N	8W	169	0.0						
Florance LS	4A	18	27N	8W	206	0.3						
Florance	66	18	27N	8W	36	0.0						
Navajo Indian B	3	19	27N	8W	213	0.0						
Florance	67	19	27N	8W	480	0.0						
Florance D LS	14	21	27N	8W	815	0.0						
Day B	5	7	27N	8W			1,450	8.3				
Day B	2	7	27N	8W			1,800	10.3				
Schwerdtfeger A	6M	8	27N	8W			263	0.5				
Schwerdtfeger A	20M	8	27N	8W			1,231	4.8				
Schwerdtfeger A	14	8	27N	8W			1,456	8.5				
Schwerdtfeger A	13	8	27N	8W			1,770	12.8				
Graham C WN Federal Com	1	9	27N	8W			815	0.3				
Federal	16	9	27N	8W			834	4.0				
Graham C WN Federal Com	1A	9	27N	8W			1,382	3.9				
Federal	16A	9	27N	8W			1,400	4.6				
Schultz State	12A	16	27N	8W			445	1.3				
Schultz Com G	13A	16	27N	8W			425	3.1				
Schultz Com G	13	16	27N	8W			1,730	7.3				
Schultz State	12	16	27N	8W			2,000	8.8				
Florance D LS	10	17	27N	8W			1,266	5.7				
Florance D LS	9	17	27N	8W			2,656	11.5				
Florance	64	17	27N	8W			1,192	1.3				
Florance	63M	17	27N	8W			746	1.2				
Florance	63E	17	27N	8W			618	0.7				
Florance	4	18	27N	8W			2,685	15.0				
Florance	4A	18	27N	8W			636	1.5				
Florance D LS	11	18	27N	8W			2,139	9.0				
Florance	66	18	27N	8W			864	1.4				
Navajo Indian B	3	19	27N	8W			950	1.6				
Navajo B	6M	19	27N	8W			650	4.2				
Florance	67	19	27N	8W			776	0.5				
Florance D LS	12	19	27N	8W			2,898	16.2				
Florance D LS	4	20	27N	8W			1,084	0.5				
Florance D LS	13	20	27N	8W			2,089	11.3				
Florance	62M	20	27N	8W			264	0.6				
Florance D LS	4A	20	27N	8W			141	1.4				
Florance	62	20	27N	8W			1,023	1.9				
Florance D LS	14	21	27N	8W			3,170	12.1				
Schwerdtfeger A LS	15	21	27N	8W			2,113	10.0				
Schwerdtfeger A LS	15A	21	27N	8W			456	0.7				
Florance D LS	14A	21	27N	8W			842	1.5				
Day B	4	7	27N	8W							1,078	4.7
Day B	3	7	27N	8W							1,127	9.9
Schwerdtfeger A	6M	8	27N	8W							732	4.1
Schwerdtfeger A	6	8	27N	8W							1,676	15.9
Schwerdtfeger A	20M	8	27N	8W							286	3.2
Schwerdtfeger A	20	8	27N	8W							1,775	14.3
Florance	64	17	27N	8W							586	7.1
Florance	63M	17	27N	8W							1,253	15.4
Florance	63E	17	27N	8W							699	5.5
Florance	65	18	27N	8W							1,502	9.1
Florance	66	18	27N	8W							2,313	26.0
Florance	66E	18	27N	8W							496	3.0
Navajo B	6	19	27N	8W							665	4.1
Navajo B	6M	19	27N	8W							270	1.5
Florance	67	19	27N	8W							456	8.5
Florance	68	20	27N	8W							446	3.8
Florance	62	20	27N	8W							1,095	23.2
Florance	62M	20	27N	8W							606	2.0
Florance	68	20	27N	8W					120	0.3		
Totals					3,040	0.3	46,259	188.3	120	0.3	17,061	161.5
Average					338	0.0	1,285	5.2	120	0.3	948	9.0

Proposed Allocations

	Gas %	Oil %
Chacra	13%	0%
Mesaverde	48%	36%
Mancos	4%	2%
Dakota	35%	62%

DISTRICT I
1625 N. French Dr., Hobbs, N.M. 88240

DISTRICT II
811 South First, Artesia, N.M. 88210

DISTRICT III
1000 Rio Brazos Rd., Aztec, N.M. 87410

DISTRICT IV
2040 South Pacheco, Santa Fe, NM 87505

State of New Mexico
Energy, Minerals & Natural Resources Department

Form C-102
Revised August 15, 2000

Submit to Appropriate District Office
State Lease - 4 Copies
Fee Lease - 3 Copies

OIL CONSERVATION DIVISION
2040 South Pacheco
Santa Fe, NM 87505

☐ AMENDED REPORT

WELL LOCATION AND ACREAGE DEDICATION PLAT

¹ API Number	² Pool Code 82329	³ Pool Name DTERO CHACRA
⁴ Property Code	⁵ Property Name FLORANCE	⁶ Well Number 63F
⁷ GRID No. 167067	⁸ Operator Name XTO ENERGY INC.	⁹ Elevation 6755'

¹⁰ Surface Location

UL or lot no.	Section	Township	Range	Lot Idn	Feet from the	North/South line	Feet from the	East/West line	County
F	17	27-N	8-W		1805'	NORTH	2400'	WEST	SAN JUAN

¹¹ Bottom Hole Location If Different From Surface

UL or lot no.	Section	Township	Range	Lot Idn	Feet from the	North/South line	Feet from the	East/West line	County
¹² Dedicated Acres 160 NW/4		¹³ Joint or Infill		¹⁴ Consolidation Code		¹⁵ Order No.			

NO ALLOWABLE WILL BE ASSIGNED TO THIS COMPLETION UNTIL ALL INTERESTS HAVE BEEN CONSOLIDATED
OR A NON-STANDARD UNIT HAS BEEN APPROVED BY THE DIVISION

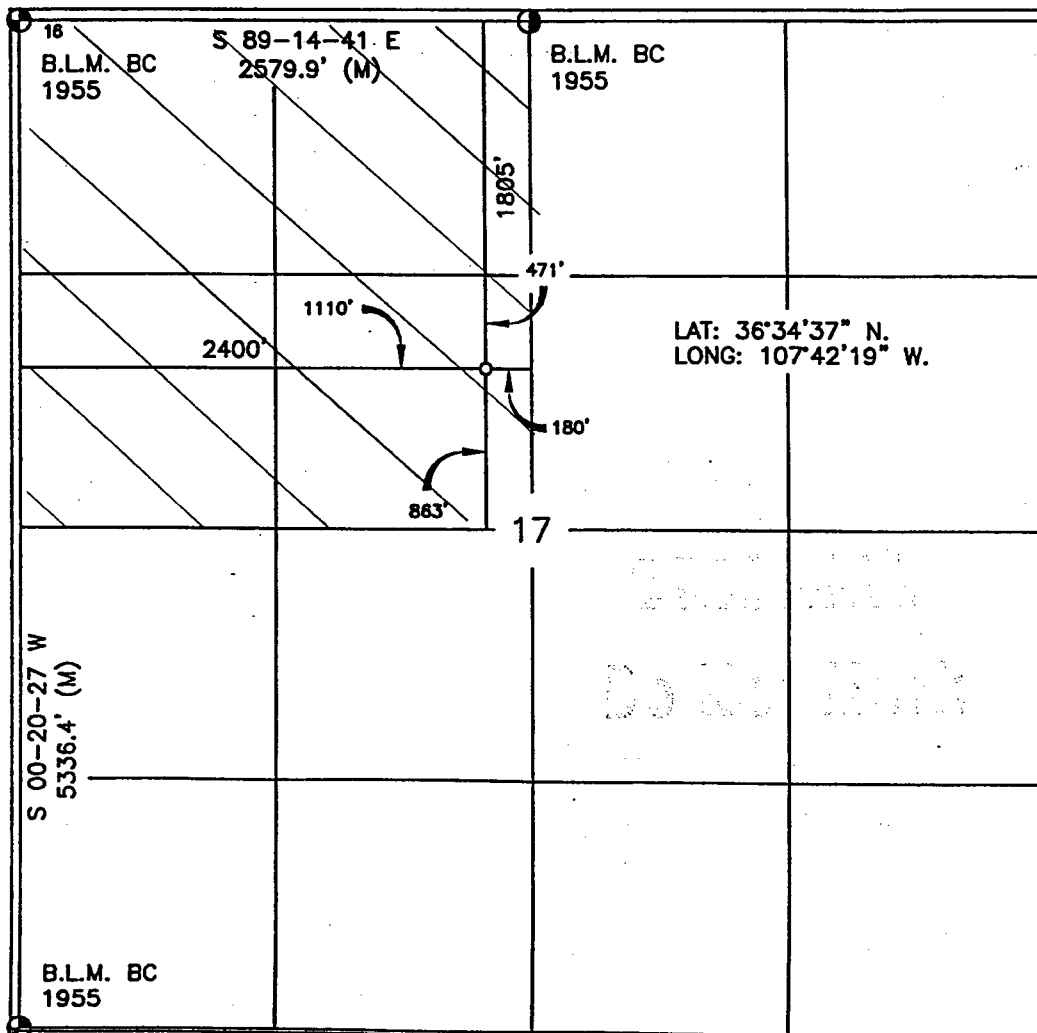

17 OPERATOR CERTIFICATION

I hereby certify that the information contained herein
is true and complete to the best of my knowledge and
belief

Signature

JEFFREY W PATTON

Printed Name

DRILLING ENGINEER

Title

6-03-02

Date

18 SURVEYOR CERTIFICATION

I hereby certify that the well location shown on this plat
was plotted from field notes of actual surveys made by
me or under my supervision, and that the same is true
and correct to the best of my belief.

Date of Survey

Signature and Seal of Professional Surveyor

14827

Certificate Number

DISTRICT I
1625 N. French Dr., Hobbs, N.M. 88240

State of New Mexico
Energy, Minerals & Natural Resources Department

Form C-102
Revised August 15, 2000

DISTRICT II
811 South First, Artesia, N.M. 88210

OIL CONSERVATION DIVISION
2040 South Pacheco
Santa Fe, NM 87505

Submit to Appropriate District Office
State Lease - 4 Copies
Fee Lease - 3 Copies

DISTRICT III
1000 Rio Brazos Rd., Aztec, N.M. 87410

DISTRICT IV
2040 South Pacheco, Santa Fe, NM 87505

☐ AMENDED REPORT

WELL LOCATION AND ACREAGE DEDICATION PLAT

¹ API Number	² Pool Code 72319	³ Pool Name BLANCO MESAHERDE
⁴ Property Code	⁵ Property Name FLORANCE	⁶ Well Number 63F
⁷ GRID No. 167067	⁸ Operator Name XTO ENERGY INC.	⁹ Elevation 6755'

¹⁰ Surface Location

UL or lot no.	Section	Township	Range	Lot Idn	Feet from the	North/South line	Feet from the	East/West line	County
F	17	27-N	8-W		1805'	NORTH	2400'	WEST	SAN JUAN

¹¹ Bottom Hole Location If Different From Surface

UL or lot no.	Section	Township	Range	Lot Idn	Feet from the	North/South line	Feet from the	East/West line	County
¹² Dedicated Acres 320	¹³ Joint or Infill I	¹⁴ Consolidation Code	¹⁵ Order No.						

NO ALLOWABLE WILL BE ASSIGNED TO THIS COMPLETION UNTIL ALL INTERESTS HAVE BEEN CONSOLIDATED
OR A NON-STANDARD UNIT HAS BEEN APPROVED BY THE DIVISION

<p>16 B.L.M. BC 1955</p> <p>S 89-14-41 E 2579.9' (M)</p> <p>1805'</p> <p>471'</p> <p>1110'</p> <p>2400'</p> <p>863'</p> <p>17</p> <p>LAT: 36°34'37" N. LONG: 107°42'19" W.</p> <p>Do Not Disturb</p>	<p>17 OPERATOR CERTIFICATION</p> <p>I hereby certify that the information contained herein is true and complete to the best of my knowledge and belief</p> <p>Signature <u>Jeffrey W Patton</u></p> <p>Printed Name <u>JEFFREY W PATTON</u></p> <p>Title <u>DRILLING ENGINEER</u></p> <p>Date <u>6-3-02</u></p>
<p>S 00-20-27 W 5336.4' (M)</p> <p>B.L.M. BC 1955</p>	<p>18 SURVEYOR CERTIFICATION</p> <p>I hereby certify that the well location shown on this plat was plotted from field notes of actual surveys made by me or under my supervision, and that the same is true and correct to the best of my belief.</p> <p>Date of Survey <u>Sept 10 A 2001</u></p> <p>Signature and Seal of Professional Surveyor: <u>[Signature]</u></p> <p>Certificate Number <u>14827</u></p>

DISTRICT I
1625 N. French Dr., Hobbs, N.M. 88240

DISTRICT II
811 South First, Artesia, N.M. 88210

DISTRICT III
1000 Rio Brazos Rd., Aztec, N.M. 87410

DISTRICT IV
2040 South Pacheco, Santa Fe, NM 87505

State of New Mexico
Energy, Minerals & Natural Resources Department

Form C-102
Revised August 15, 2000

Submit to Appropriate District Office
State Lease - 4 Copies
Fee Lease - 3 Copies

OIL CONSERVATION DIVISION
2040 South Pacheco
Santa Fe, NM 87505

☐ AMENDED REPORT

WELL LOCATION AND ACREAGE DEDICATION PLAT

¹ API Number	² Pool Code 97232	³ Pool Name WC Basin Mancos
⁴ Property Code	⁵ Property Name FLORANCE	⁶ Well Number 63F
⁷ OGRID No. 167067	⁸ Operator Name XTO ENERGY INC.	⁹ Elevation 6755'

¹⁰ Surface Location

UL or lot no.	Section	Township	Range	Lot Idn	Feet from the	North/South line	Feet from the	East/West line	County
F	17	27-N	8-W		1805'	NORTH	2400'	WEST	SAN JUAN

¹¹ Bottom Hole Location If Different From Surface

UL or lot no.	Section	Township	Range	Lot Idn	Feet from the	North/South line	Feet from the	East/West line	County
¹² Dedicated Acres 160 NW/4		¹³ Joint or Infill		¹⁴ Consolidation Code		¹⁵ Order No.			

NO ALLOWABLE WILL BE ASSIGNED TO THIS COMPLETION UNTIL ALL INTERESTS HAVE BEEN CONSOLIDATED
OR A NON-STANDARD UNIT HAS BEEN APPROVED BY THE DIVISION

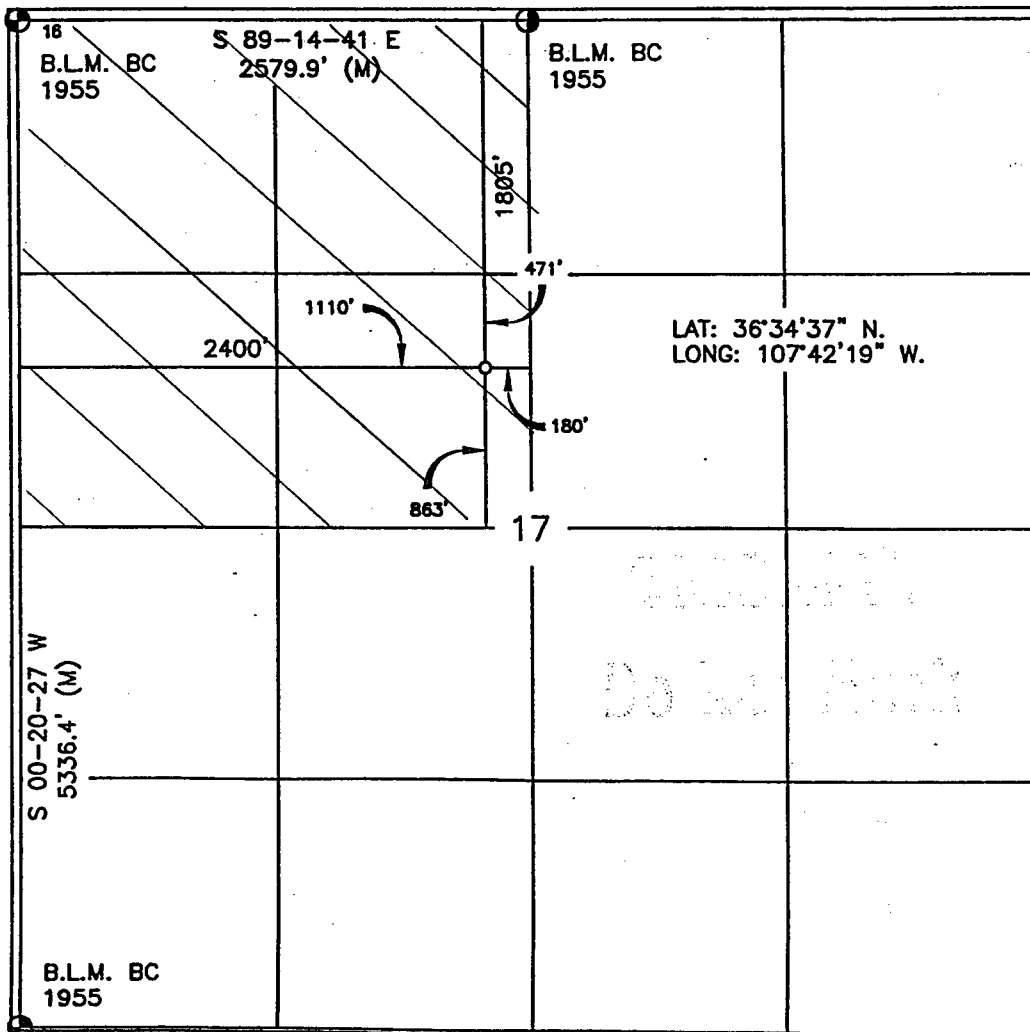

17 OPERATOR CERTIFICATION

I hereby certify that the information contained herein is true and complete to the best of my knowledge and belief

Signature Jeffrey W Patton
Printed Name JEFFREY W PATTON
Title DRILLING ENGINEER
Date 6-03-02

18 SURVEYOR CERTIFICATION

I hereby certify that the well location shown on this plat was plotted from field notes of actual surveys made by me or under my supervision, and that the same is true and correct to the best of my belief.

Date of Survey SEP 10 2001
Signature and Seal of Professional Surveyor: [Signature]
Certificate Number 14827

WELL LOCATION AND ACREAGE DEDICATION PLAT

1 API Number		2 Pool Code 71599		3 Pool Name BASIN DIA KOTA			
4 Property Code		5 Property Name FLORANCE				6 Well Number 63F	
7 OGRID No. 167067		8 Operator Name XTO ENERGY INC.				9 Elevation 6755'	

¹⁰ Surface Location

UL or lot no.	Section	Township	Range	Lot Idn	Feet from the	North/South line	Feet from the	East/West line	County
F	17	27-N	8-W		1805'	NORTH	2400'	WEST	SAN JUAN

¹¹ Bottom Hole Location If Different From Surface

UL or lot no.	Section	Township	Range	Lot Idn	Feet from the	North/South line	Feet from the	East/West line	County
12 Dedicated Acres 320		N / Z	13 Joint or Infill I		14 Consolidation Code		15 Order No.		

NO ALLOWABLE WILL BE ASSIGNED TO THIS COMPLETION UNTIL ALL INTERESTS HAVE BEEN CONSOLIDATED
OR A NON-STANDARD UNIT HAS BEEN APPROVED BY THE DIVISION

17 . OPERATOR CERTIFICATION

Signature Jeffrey N Patton
Printed Name JEFFREY N PATTON
Title DRILLING ENGINEER
Date 6-3-02

18 SURVEYOR CERTIFICATION

SEP 14 2001
Date of Survey
Signature and Seal of Professional Surveyor:
14827
14827
Certificate Number

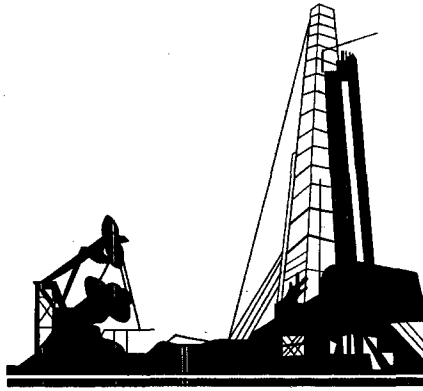

TRANSMITTAL COVER SHEET

OIL CONSERVATION DIVISION
1220 S. ST. FRANCIS DRIVE
SANTA FE, NM 87505
(505) 476-3440
(505)476-3462 (Fax)

PLEASE DELIVER THIS FAX:

TO: Darwin Stead - XTO

FROM: Will Jones

DATE: 1/13/03

PAGES: C+2

SUBJECT: FLORANCE # 63F (DAC-3087)

IF YOU HAVE TROUBLE RECEIVING THIS FAX, PLEASE CALL THE OFFICE
NUMBER ABOVE.