

PACIFIC NORTHWEST PIPELINE CORPORATION

1956 APR 6

6

PM

1:26

413 $\frac{1}{2}$ West Main Street
Farmington, New Mexico

April 3rd, 1956

Mr. A. L. Porter
Secretary and Director
New Mexico Oil Conservation Commission
125 Mabry Hall - Capitol Building
Santa Fe, New Mexico

Dear Mr. Porter:

Pacific Northwest Pipeline Corporation is requesting permission to drill a Mesa Verde well on an unorthodox location. The unorthodox location is staked 1160' from the north line and 635' from the east line of Section 15, Township 31N, Range 6W, Rio Arriba County, New Mexico.

An orthodox location in this quarter section would be under water after the completion of the proposed Navajo Dam.

Pacific Northwest Pipeline Corporation holds leases on the entire acreage in Section 15 and on all offset acreage.

Yours very truly,

T. A. Dugan
T. A. Dugan

TAD:blm

In Duplicate

cc: Emery C. Arnold
Phil McGrath
W. R. Johnston
Les Truby

NEW MEXICO
OIL CONSERVATION COMMISSION

Form C-128

Well Location and/or Gas Proration Plat

Date _____

Operator PACIFIC NORTHWEST PIPELINE CORPORATION Lease _____

Well No. _____ Section 15 Township 31 NORTH Range 6 WEST, NMPM

Located 1130 Feet From the NORTH Line, 635 Feet From the EAST Line,

RIO ARRIBA County, New Mexico. G. L. Elevation 6262.4 UNGRADED.

Name of Producing Formation _____ Pool _____ Dedicated Acreage _____

(Note: All distances must be from outer boundaries of Section)

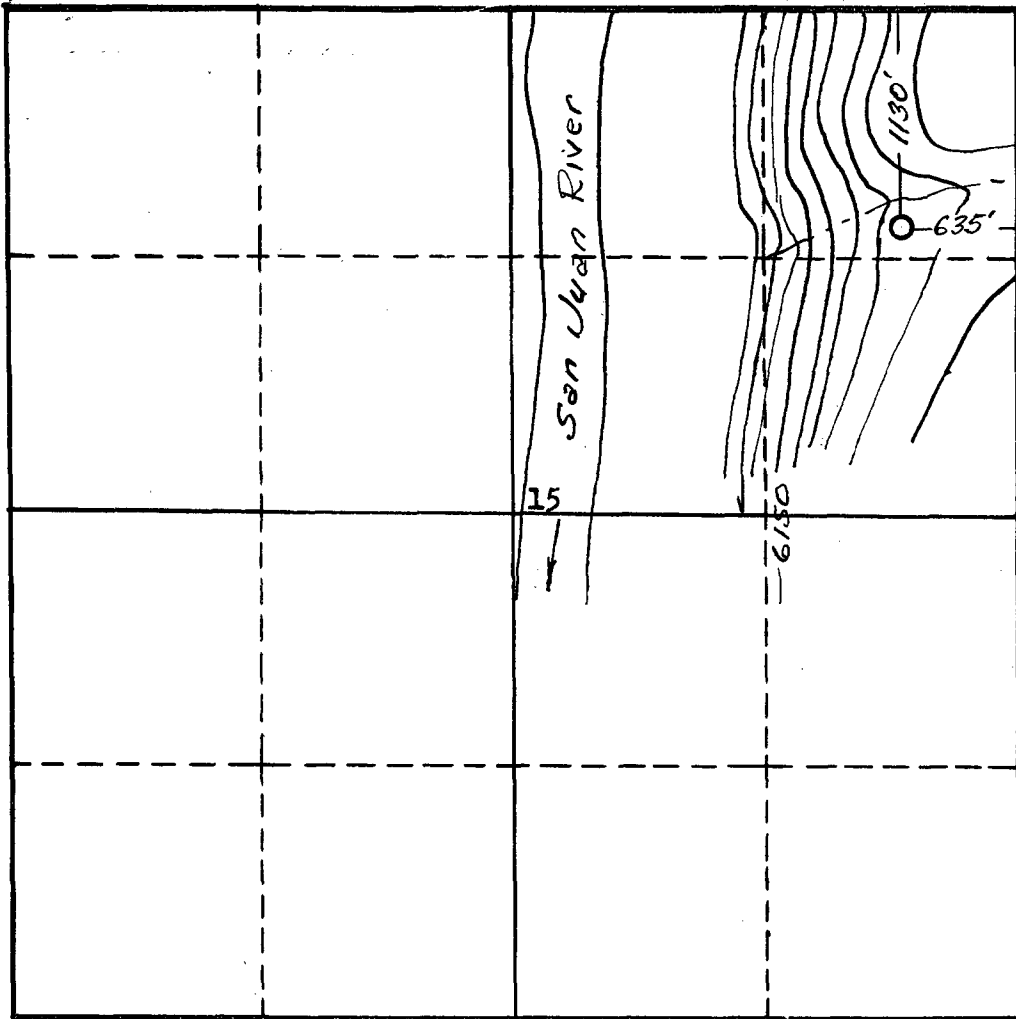

NOTE

This section of
form is to be
used for gas
wells only.



SCALE: 1"=1000'

1. Is this Well a Dual Comp. ? Yes ☐ No ☐.
2. If the answer to Question 1 is yes, are there any other dually completed wells within the dedicated acreage ? Yes ☐ No ☐.

Name _____
Position _____
Representing _____
Address _____

This is to certify that the above plat was prepared from field notes of actual surveys made by me or under my supervision and that the same are true and correct to the best of my knowledge and belief.

Date Surveyed 28 MARCH 1956

James P. Leese
Registered Professional Engineer and/or
Land Surveyor James P. Leese
N. Mex. Reg. No. 1463