

BLACKWOOD & NICHOLS COMPANY
Box 1237
DURANGO, COLORADO
MAIN OFFICE OCC
1956 MAY 14 AM 8:54

NSL-41
rec'd 5/14/56

May 10, 1956

Mr. W. B. Macey
Secretary - Director
Oil Conservation Commission
P. O. Box 871
Santa Fe, New Mexico

Dear Mr. Macey:

As Operator of the Northeast Blanco Unit, we request permission to drill an unorthodox well, to be located 520' from the North line and 2420' from the East line of Section 31, T 31 N, R 7 W, San Juan County, New Mexico.

Because of the extremely rough terrain on and surrounding the proper location for this well, it is necessary to select a more suitable location for a drilling site.

Section 31, T 31 N, R 7 W is a part of the Northeast Blanco Unit and the new location, as requested, will present no drainage problems to offset operators.

We enclose a location plat for the requested unorthodox location.

Very truly yours,

BLACKWOOD & NICHOLS COMPANY

De Lasso Loos
DeLasso Loos
Field Superintendent

DL/fw

cc: United States Geological Survey
Farmington, New Mexico

cc: Blackwood & Nichols Company
1313 Liberty Bank Building
Oklahoma City, Oklahoma

*no effects
except BEN
in Unit*

NEW MEXICO
OIL CONSERVATION COMMISSION

Form C-128

Well Location and/or Gas Proration Plat

Date _____

Operator Blackwood and Nichols Company Lease Northeast Blanco Unit

Well No. 38-31 Section 31 Township 31 North Range 7 West NMPM

Located 520 Feet From North Line, 2420 Feet From East Line,

San Juan County, New Mexico. G. L. Elevation 6391

Name of Producing Formation _____ Pool _____ Dedicated Acreage _____

(Note: All distances must be from outer boundaries of Section)

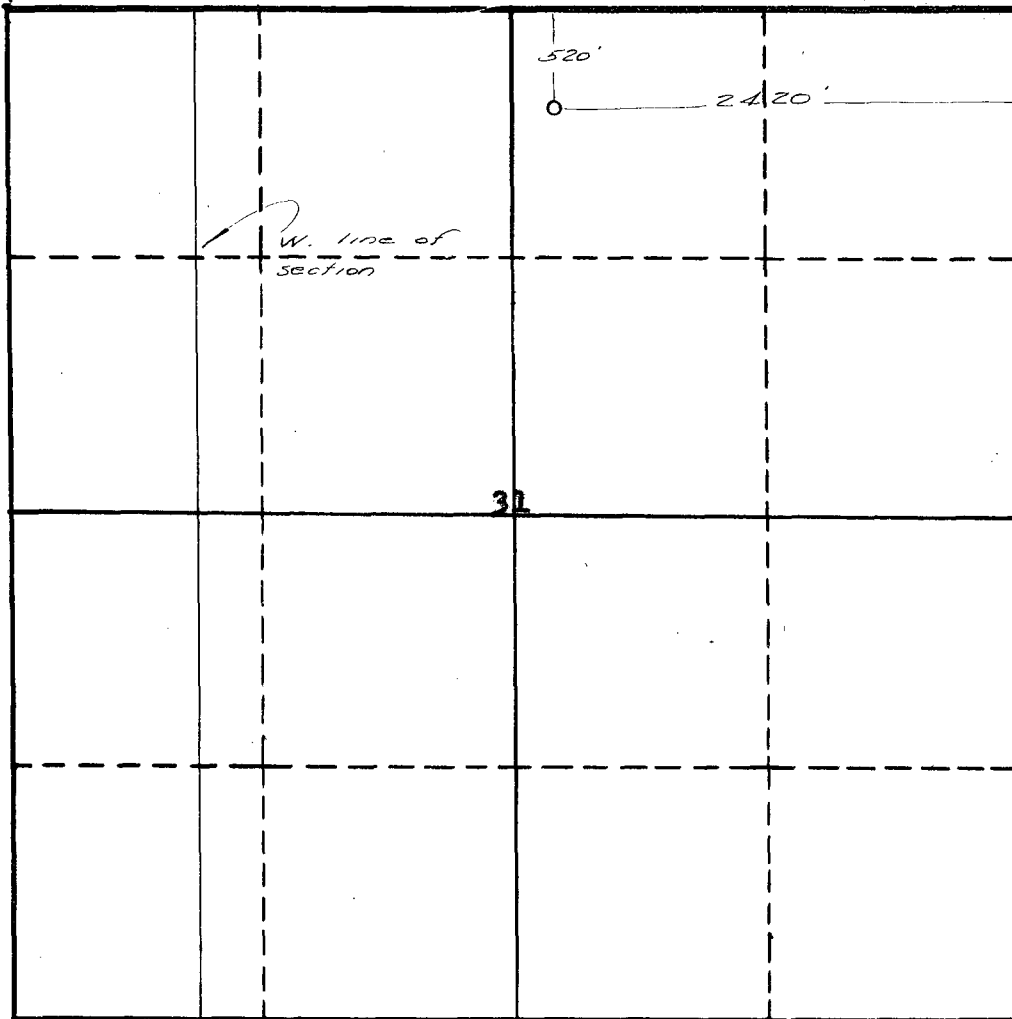

NOTE

This section of form is to be used for gas wells only.



SCALE: 1" = 1000'

1. Is this Well a Dual Comp. ? Yes ☐ No ☐.
2. If the answer to Question 1 is yes, are there any other dually completed wells within the dedicated acreage? Yes ☐ No ☐.

Name _____
Position _____
Representing _____
Address _____

This is to certify that the above plat was prepared from field notes of actual surveys made by me or under my supervision and that the same are true and correct to the best of my knowledge and belief.

Date Surveyed February 27, 1956
E. J. Eckhardt
Registered Professional Engineer and/or Land Surveyor