

*J. Felix Hickman*

OIL OPERATOR

MAIN OFFICE OCC

4115 AVENIDA LA RESOLANA, NE  
TELEPHONE 5-3582  
ALBUQUERQUE, N. M.

1956 MAY 16 PM 1:14

May 10, 1956

NSL - ~~44~~

issue 5/24/56

Re: Request for Unorthodox Location  
T. 24 N., R. 3 W.,  
Section 6  
Rio Arriba County, N. N.

Mr. A. L. Porter, Jr.  
Oil Conservation Commission  
State of New Mexico  
Santa Fe, N. M.

Dear Sir:

This is a request for waiver of Rule 104B and that an unorthodox location be granted as per the attached Plat, due to very unfavorable topographic conditions that exist on Section 6, T. 24 N., R. 3 W., N.M.P.M., Rio Arriba County, N. M.

Attached hereto find letter from Skelly Oil Company, who owns the acreage to the North, wherein they state that they have no objections to this location, and also copy of letter from Pacific Northwest Pipeline Corporation (Original has been mailed to the Oil Conservation Commission) who owns the acreage to the West, stating that they have no objections.

Trusting that you will see fit to grant this request, I am

Yours very truly,

*J. Felix Hickman*  
J. FELIX HICKMAN

JFH/h

NEW MEXICO  
OIL CONSERVATION COMMISSION

Form C-128

Well Location and/or Gas Proration Plat

Date \_\_\_\_\_

Operator Felix J. Hickman Lease \_\_\_\_\_

Well No. \_\_\_\_\_ Section 6 Township 24 North Range 3 West NMPM

Located 1515 Feet From North Line, 660 Feet From West Line,

Rio Arriba County, New Mexico. G. L. Elevation 7060

Name of Producing Formation \_\_\_\_\_ Pool \_\_\_\_\_ Dedicated Acreage \_\_\_\_\_

(Note: All distances must be from outer boundaries of Section)

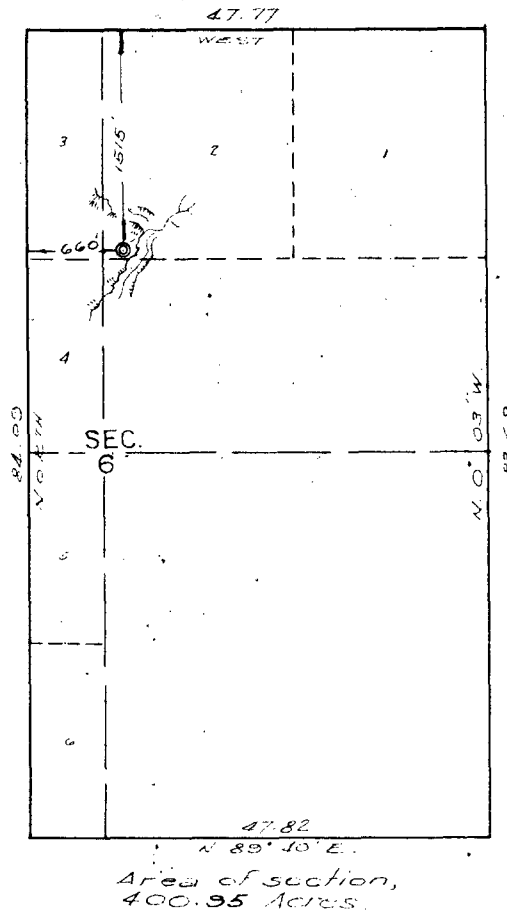

NOTE

This section of form is to be used for gas wells only.

4" = 1 MILE  
SCALE: 1" = 1000'

1. Is this Well a Dual Comp. ? Yes \_\_\_\_\_ No \_\_\_\_\_
2. If the answer to Question 1 is yes, are there any other dually completed wells within the dedicated acreage?  
Yes \_\_\_\_\_ No \_\_\_\_\_

Name \_\_\_\_\_  
Position \_\_\_\_\_  
Representing \_\_\_\_\_  
Address \_\_\_\_\_

This is to certify that the above plat was prepared from field notes of actual survey made by me or under my supervision and that the same are true and correct to the best of my knowledge and belief.

Date Surveyed April 20, 1956

Ernest V. Echohawk  
Ernest V. Echohawk  
Reg. Land Surveyor, N. Mex., Reg. No. 1545



# SKELLY OIL COMPANY

May 3, 1956

LAND AND LEASE DEPARTMENT  
SAN JUAN BASIN DISTRICT  
J. W. LOOFBOURROW, MANAGER

*Address reply to:*

P. O. Box 4115, STATION A  
ALBUQUERQUE, NEW MEXICO

Mr. John F. Simms, Chairman  
New Mexico Oil Conservation Commission  
P. O. Box 871  
Santa Fe, New Mexico

Re: Unorthodox Location - in the  
NW/4 of Section 6, T24N, R3W;  
Rio Arriba County, New Mexico.

Dear Sir:

This letter will notify the Oil Conservation Commission of the State of New Mexico that Skelly Oil Company does not object to Mr. J. Felix Hickman drilling a Pictured Cliffs test at an unorthodox location in Section 6-24N-3W (1550 feet from the north line and 660 feet from the west line).

Skelly Oil Company's lease is all of Section 31, T. 25 N, R. 3 W,  
Rio Arriba County, New Mexico.

Very truly yours,

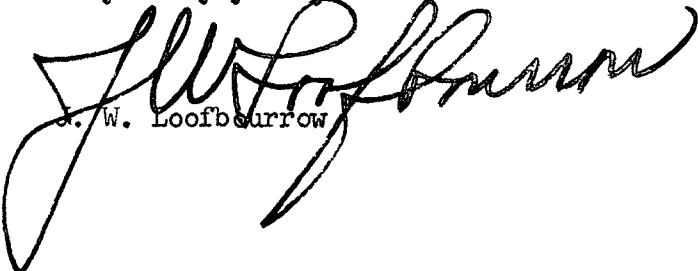

J. W. Loofbourrow

JWL:kf