

Cancel on 8/1/57
NSL-101

PACIFIC NORTHWEST PIPELINE CORPORATION
MAIN OFFICE OCC 405 1/2 West Broadway
Farmington, New Mexico

1957 JUL 29 AM 8:32 July 24, 1957

now a
Std. loc.
RD

Mr. A. L. Porter, Jr.
Secretary-Director
New Mexico Oil Conservation Commission
P.O. Box 871
Santa Fe, New Mexico

Dear Mr. Porter:

Because of an error in the original survey the location for the San Juan Unit 32-7, Well No. 16-17 has been moved. The correct location is 1650' FNL, 910' FEL, Section 17, Township 32 North, Range 7 West, San Juan County, New Mexico.

As this is no longer an unorthodox well location please cancell our request of April 22, 1957 and the approval granted in your letter of April 24, 1957.

Very truly yours,

T. A. Dugan
T. A. Dugan
Division Manager

TAD:nf

cc: P. T. McGrath
L. G. Truby
Emory Arnold

NSL-101

PACIFIC NORTHWEST PIPELINE CORPORATION

405½ West Broadway
FARMINGTON, NEW MEXICO

April 22, 1957

1957 APR 24 AM

8:13

recd 4/24/57

Mr. A. L. Porter
New Mexico Oil Conservation Commission
Santa Fe, New Mexico

Dear Mr. Porter:

Pacific Northwest Pipeline Corporation requests administrative approval to take exception to Rule 104, and drill Unit 32-7, Well No. 16-17 an unorthodox location, located 940 feet FNL and 2330 feet FEL, Sec. 17, T 32N, R 7W, San Juan County, New Mexico.

Pacific Northwest Pipeline Corporation is the owner of all acreage in Section 17 and all acreage in Section 8, T 32N, R 7W.

We request this unorthodox location because of the severe topography in this area, and enclose plat of terrain surrounding the location.

Respectfully submitted,



T. A. Dugan
Assistant Division Manager

TAD:ihr

Encs. 2

cc: P. T. McGrath
L. G. Truby
Emory Arnold

NEW MEXICO OIL CONSERVATION COMMISSION
Well Location and Acreage Dedication Plat

Section A.

Date _____

Operator Pacific Northwest Pipeline Co. Lease San Juan 32-7
Well No. 16-17 Unit Letter _____ Section 17 Township 32 N Range 7 W NMPM
Located 1650 Feet From north Line, 910 Feet From east Line
County San Juan G. L. Elevation 6537 Dedicated Acreage _____ Acres
Name of Producing Formation _____ Pool _____

1. Is the Operator the only owner* in the dedicated acreage outlined on the plat below?
Yes _____ No _____.
2. If the answer to question one is "no," have the interests of all the owners been consolidated by communitization agreement or otherwise? Yes _____ No _____. If answer is "yes," Type of Consolidation _____
3. If the answer to question two is "no," list all the owners and their respective interests below:

Owner

Land Description

Section B

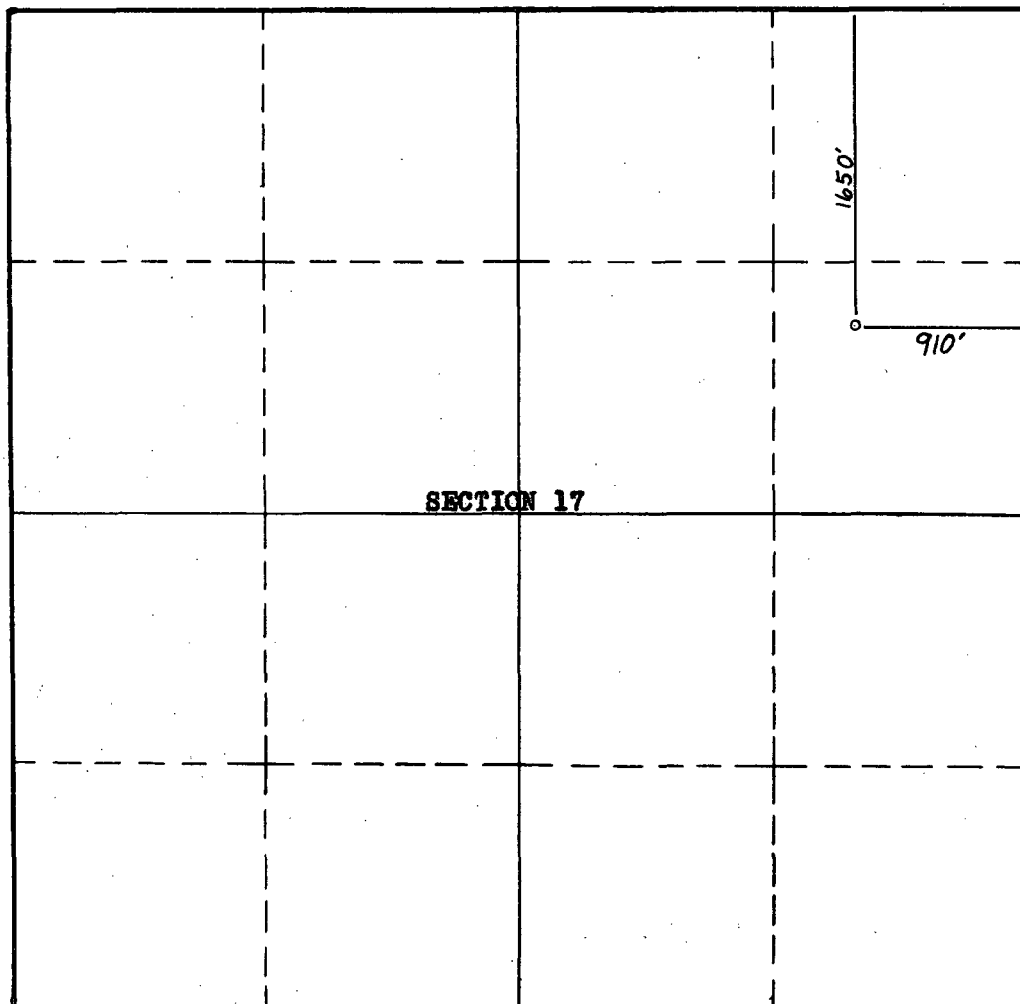

This is to certify that the information in Section A above is true and complete to the best of my knowledge and belief.

(Operator)

(Representative)

Address

This is to certify that the well location shown on the plat in Section B was plotted from field notes of actual surveys made by me or under my supervision and that the same is true and correct to the best of my knowledge and belief.

Date Surveyed 23 July 1957

Stephen H. Kinney
Stephen H. Kinney
Registered Professional
Engineer and/or Land Surveyor.

Certificate No. 803

(See instructions for completing this form on the reverse side)

NEW MEXICO
OIL CONSERVATION COMMISSION

Form C-128

Well Location and/or Gas Proration Plat

Date April 22, 1957

Operator PACIFIC NORTHWEST PIPELINE INC. Lease 32-7
Well No. 16-17 Section 17 Township 32 N Range 7 W NMPM
Located 940 Feet From north Line, 2330 Feet From east Line,
San Juan County, New Mexico. G. L. Elevation 6533
Name of Producing Formation _____ Pool _____ Dedicated Acreage _____

(Note: All distances must be from outer boundaries of Section)

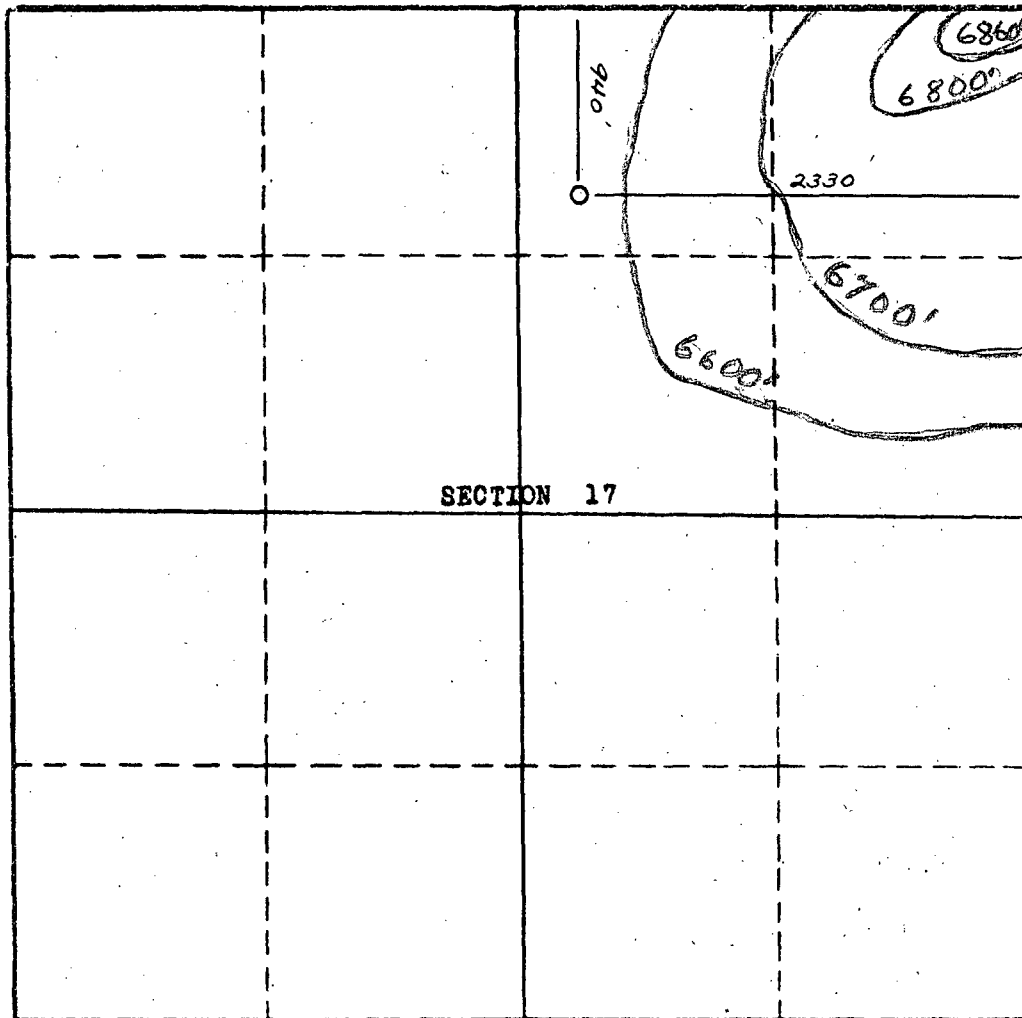

Scale—1 Inch Equals 1000 Feet

1. Is this Well a Dual Comp.? Yes _____ No x _____
2. If the answer to Question 1 is yes, are there any other dually completed wells within the dedicated acreage? Yes _____ No _____

Name T. A. Dugan
Position Assistant Division Manager
Representing _____
Address _____

This is to certify that the above plat was prepared from field notes of actual surveys made by me or under my supervision and that the same are true and correct to the best of my knowledge and belief.

Date Surveyed April 18, 1957

Stephen H. Kinney

STEPHEN H. KINNEY,
Registered Professional Engineer and Land Surveyor