

Submit 3 Copies  
to Appropriate  
District Office

State of New Mexico  
Energy, Minerals and Natural Resources Department

Form C-103  
Revised 1-1-89

DISTRICT I  
P.O. Box 1980, Hobbs, NM 88240

DISTRICT II  
P.O. Drawer DD, Artesia, NM 88210

DISTRICT III  
1000 Rio Brazos Rd., Aztec, NM 87410

OIL CONSERVATION DIVISION

2040 Pacheco St.  
Santa Fe, NM 87505

WELL API NO. 30025-06007
Indicate Type of Lease <b>Federal</b> STATE <input type="checkbox"/> FEE <input type="checkbox"/>
*State Oil & Gas Lease No.
*Lease Name or Unit Agreement Name Britt B-8
*Well No. 2
*Pool name or Wildcat Monument Blinbry

<b>SUNDRY NOTICES AND REPORTS ON WELLS</b> (DO NOT USE THIS FORM FOR PROPOSALS TO DRILL OR TO DEEPEN OR PLUG BACK TO A DIFFERENT RESERVOIR. USE "APPLICATION FOR PERMIT" (FORM C-101) FOR SUCH PROPOSALS.)	
*Type of Well: OIL WELL <input checked="" type="checkbox"/> GAS WELL <input type="checkbox"/> OTHER	
*Name of Operator Doyle Hartman	
*Address of Operator 500 N. Main, Midland, Tx 79701	
*Well Location Unit Letter <b>C</b> : <b>330</b> Feet From The <b>North</b> Line and <b>2310</b> Feet From The <b>West</b> Line <b>8</b> Section <b>20S</b> Township <b>37E</b> Range <b>NMPM</b> Lea County	
*Elevation (Show whether DF, RKB, RT, GR, etc.)	

11

Check Appropriate Box to Indicate Nature of Notice, Report, or Other Data

NOTICE OF INTENTION TO:

PERFORM REMEDIAL WORK ☐ PLUG AND ABANDON ☐  
TEMPORARILY ABANDON ☒ CHANGE PLANS ☐  
PULL OR ALTER CASING ☐  
OTHER: ☐

SUBSEQUENT REPORT OF:

REMEDIAL WORK ☐ ALTERING CASING ☐  
COMMENCE DRILLING OPNS. ☐ PLUG AND ANBANDONMENT ☐  
CASING TEST ~~AND CEMENT JOB~~ ☒  
OTHER: ☐

\*Describe Proposed or Completed Operations (Clearly state all pertinent details, and give pertinent dates, including estimated date of starting any proposed work) SEE RULE 1103.

8-15-02 Test 5 1/2" casing to 520 psi. The test was good. Witnessed by Mr. Robinson (NMOCD). Chart attached. We respectfully request continued temporary abandonment status in order to evaluate for possible future use.

This Approval of Temporary  
Abandonment Expires 8/21/07

I hereby certify that the information above is true and complete to the best of my knowledge and belief.

SIGNATURE Don Mashburn TITLE Engineer DATE 08-16-02

TYPE OR PRINT NAME Don Mashburn TELEPHONE NO. 915-684-4011

(This space for State Use)

ORIGINAL SIGNED BY  
GARY W. WINK  
OC FIELD REPRESENTATIVE W/STAFF MAILING

AUG 22 2002  
DATE

APPROVED BY  
CONDITIONS OF APPROVAL, IF ANY:

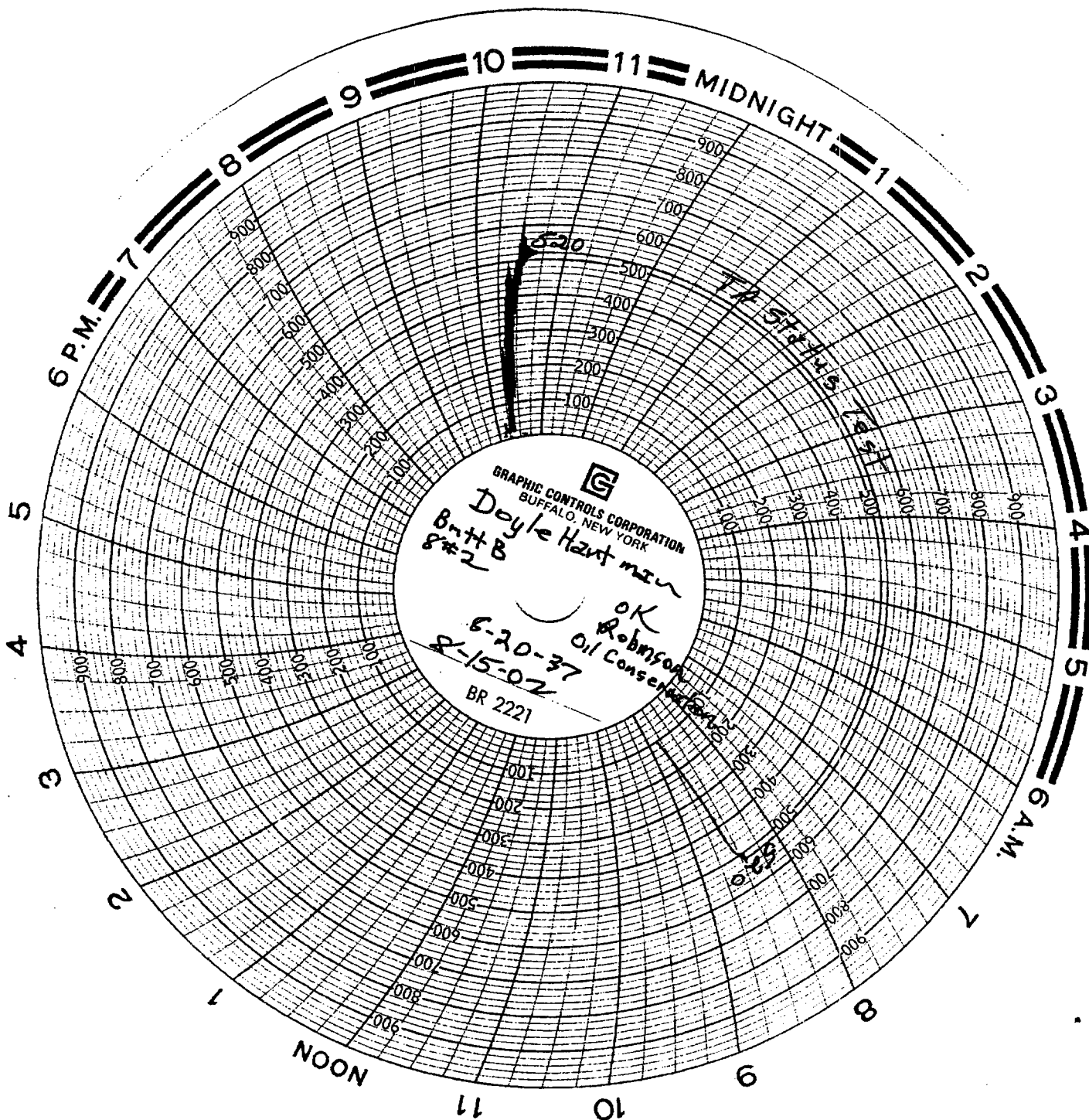

CCC-Hobbs

Form 3160-5  
(June 1990)

UNITED STATES  
DEPARTMENT OF THE INTERIOR  
BUREAU OF LAND MANAGEMENT

FORM APPROVED  
Budget Bureau No. 1004-0135  
Expires: March 31, 1993

**SUNDRY NOTICES AND REPORTS ON WELLS**

Do not use this form for proposals to drill or to deepen or reentry to a different reservoir.  
Use "APPLICATION FOR PERMIT-" for such proposals

**SUBMIT IN TRIPLICATE**

1. Type of Well  
☒ Oil Well ☐ Gas Well ☐ Other  
2. Name of Operator  
**Doyle Hartman**  
3. Address and Telephone No.  
**500 N. Main St., Midland, Texas 79701 (915) 684-4011**  
4. Location of Well (Footage, Sec., T., R., M., or Survey Description)  
**330' FNL & 2310' FWL (C) Section 8, T-20-S, R-37-E, NMPM**

5. Lease Designation and Serial No.  
**LC 031621B**

6. Indian, Allottee or Tribe Name

7. Unit or CA, Agreement Designation

8. Well Name and No.  
**Britt B-8 No. 2**

9. API Well No.  
**30-025-06007**

10. Field and Pool, or Exploratory Area  
**Monument Blinbry**

11. County or Parish, State  
**Lea Co., NM**

**12. CHECK APPROPRIATE BOX(s) TO INDICATE NATURE OF NOTICE, REPORT, OR OTHER DATA**

TYPE OF SUBMISSION	TYPE OF ACTION	
<input checked="" type="checkbox"/> Notice of Intent	<input type="checkbox"/> Abandonment	<input type="checkbox"/> Change of Plans
<input type="checkbox"/> Subsequent Report	<input type="checkbox"/> Recompletion	<input type="checkbox"/> New Construction
<input type="checkbox"/> Final Abandonment Notice	<input type="checkbox"/> Plugging Back	<input type="checkbox"/> Non-Routine Fracturing
	<input type="checkbox"/> Casing Repair	<input type="checkbox"/> Water Shut-Off
	<input type="checkbox"/> Altering Casing	<input type="checkbox"/> Conversion to Injection
	<input checked="" type="checkbox"/> Other <u>Temp. Abandonment &amp; Casing Integrity Test</u>	<input type="checkbox"/> Dispose Water

(Note: Report results of multiple completion on Well Completion or Recompletion Report and Log form.)

**13. Describe Proposed or Completed Operations (Clearly state all pertinent details, and give pertinent dates, including estimated date of starting any proposed work. If well is directionally drilled, give subsurface locations and measured and true vertical depths for all markers and zones pertinent to this work.)\***

We plan to perform a casing integrity test on the subject well, and if necessary we will repair the casing. After testing casing and making any repairs (if needed), it is our intention to temporarily abandon subject well pending further evaluation. Due to rig and equipment availability we plan to commence work on or about May 1, 2001.

RECEIVED  
NOV 29 A 8:10

14. I hereby certify that the foregoing is true and correct

Signed Tricia Barnes Title Tricia Barnes, Production Analyst Date 11/27/00

(This space for Federal or State official use)

Approved by (ONG. STAFF) JOE Q. LARA Title Petroleum Engineer Date 12/27/2000  
Conditions of approval, if any:

Title 18 U.S.C. Section 1001, makes it a crime for any person knowingly and willfully to make to any department or agency of the United States any false, fictitious or fraudulent statements or representations as to any matter within its jurisdiction.

\*See Instruction on Reverse Side

GW

UNITED STATES  
DEPARTMENT OF THE INTERIOR  
BUREAU OF LAND MANAGEMENT

N.M. Oil Cons  
P.O. Box 80  
Hobbs, NM 88241

FORM APPROVED  
Budget Bureau No. 1004-0135  
Expires: March 31, 1993

SUNDRY NOTICES AND REPORTS ON WELLS

Do not use this form for proposals to drill or to deepen or reentry to a different reservoir.  
Use "APPLICATION FOR PERMIT-" for such proposals

SUBMIT IN TRIPLICATE

1. Type of Well

☒ Oil Well ☐ Gas Well ☐ Other

2. Name of Operator

Doyle Hartman

3. Address and Telephone No.

P. O. Box 10426, Midland, TX 79702

4. Location of Well (Footage, Sec., T., R., M., or Survey Description)

330' FNL & 2310' FWL (C)  
Section 8, T-20-S, R-37-E

5. Lease Designation and Serial No.  
LC-031621B

6. If Indian, Allottee or Tribe Name

7. If Unit or CA, Agreement Designation

8. Well Name and No.

Britt "B-8" No. 2

9. API Well No.

30-025-06007

10. Field and Pool, or Exploratory Area

Monument Blinbry

11. County or Parish, State

Lea County, NM

12. CHECK APPROPRIATE BOX(s) TO INDICATE NATURE OF NOTICE, REPORT, OR OTHER DATA

TYPE OF SUBMISSION

- ☒ Notice of Intent  
☐ Subsequent Report  
☐ Final Abandonment Notice

TYPE OF ACTION

- ☐ Abandonment  
☐ Recompletion  
☐ Plugging Back  
☐ Casing Repair  
☐ Altering Casing  
☒ Other Temporary Abandonment  
☐ Change of Plans  
☐ New Construction  
☐ Non-Routine Fracturing  
☐ Water Shut-Off  
☐ Conversion to Injection  
☐ Dispose Water

(Note: Report results of multiple completion on Well Completion or Recompletion Report and Log form.)

13. Describe Proposed or Completed Operations (Clearly state all pertinent details, and give pertinent dates, including estimated date of starting any proposed work. If well is directionally drilled, give subsurface locations and measured and true vertical depths for all markers and zones pertinent to this work.)

This well is shut in. The casing was tested for integrity 3-21-94 and tested good. The casing is full of corrosion inhibited water. We respectfully request continued Temporary Abandonment status. We plan to recomplete this well in the Eumont Pool. We plan to start in November, 1998.

SEE ATTACHED FOR  
CONDITIONS OF APPROVAL

14. I hereby certify that the foregoing is true and correct.

Signed [Signature]

Title Engineer

Date 02/24/98

(This space for Federal or State office use)  
(ORIG. SGD.) LES BABYAK

Approved by [Signature]  
Conditions of approval, if any:

Title PETROLEUM ENGINEER

Date MAR 17 1998

Title 18 U.S.C. Section 1001, makes it a crime for any person knowingly and willfully to make to any department or agency of the United States any false, fictitious or fraudulent statements or representations as to any matter within its jurisdiction.

UNITED STATES  
DEPARTMENT OF THE INTERIOR  
BUREAU OF LAND MANAGEMENT

N.M. Oil Co. Division  
P.O. Box 1980  
Hobbs, NM 88241

FORM APPROVED  
Budget Bureau No. 1004-0135  
Expires: March 31, 1993

SUNDRY NOTICES AND REPORTS ON WELLS

Do not use this form for proposals to drill or to deepen or reentry to a different reservoir.  
Use "APPLICATION FOR PERMIT—" for such proposals

SUBMIT IN TRIPLICATE

1. Type of Well

☒ Oil Well ☐ Gas Well ☐ Other

2. Name of Operator

Doyle Hartman

3. Address and Telephone No.

500 N. Main Street; Midland, Texas 79701 (915)684-4011

4. Location of Well (Footage, Sec., T., R., M., or Survey Description)

330' FNL & 2310' FWL (C)  
Section 8, T-20-S, R-37-E

5. Lease Designation and Serial No.  
LC-031621B

6. If Indian, Allottee or Tribe Name

7. If Unit or CA, Agreement Designation

8. Well Name and No.

Britt "B-8" No. 2

9. API Well No.

30-025-06007

10. Field and Pool, or Exploratory Area

Monument Blinebry

11. County or Parish, State

Lea County, New Mexico

12. CHECK APPROPRIATE BOX(S) TO INDICATE NATURE OF NOTICE, REPORT, OR OTHER DATA

TYPE OF SUBMISSION

☐ Notice of Intent  
☒ Subsequent Report  
☐ Final Abandonment Notice

TYPE OF ACTION

☐ Abandonment  
☐ Recompletion  
☐ Plugging Back  
☐ Casing Repair  
☐ Altering Casing  
☒ Other Temporary Abandonment

☐ Change of Plans  
☐ New Construction  
☐ Non-Routine Fracturing  
☐ Water Shut-Off  
☐ Conversion to Injection  
☐ Dispose Water

(Note: Report results of multiple completion on Well Completion or Recompletion Report and Log form.)

13. Describe Proposed or Completed Operations (Clearly state all pertinent details, and give pertinent dates, including estimated date of starting any proposed work. If well is directionally drilled, give subsurface locations and measured and true vertical depths for all markers and zones pertinent to this work.)\*

Attached is a copy of recent work performed on this well. We respectfully request continued temporary abandonment status in order to evaluate possible future use.

RECEIVED

OCT 24 11 15 AM '96

BUREAU OF LAND MGMT  
HOBBS, NM

This approval of temporary  
abandonment expires 10/30/97

14. I hereby certify that the foregoing is true and correct

Signed Armando A. Lopez

Title Engineer

Date 10-23-96

(This space for Federal or State office use)

(ORIG. SGD.) ARMANDO A. LOPEZ

Title PETROLEUM ENGINEER

Date 10/30/96

Approved by  
Conditions of approval, if any:

Britt "B-8" #2

Lea County New Mexico

Section 8 T-20-S, R-37-E

10 3/4" @ 600' w/400 sx circulated

7 5/8" @ 3349' w/1412 sx cement to surface

5 1/2" @ 5705' w/206 sx top of cement @ 5200'

Perfs 5645' to 5680'.

3-22-94 Run CIBP on wire line to 5240' and sit down. Pull out of hole w/CIBP and run gage ring unable to get below 5240'. Call BLM in Hobbs and obtained verbal approval to set CIBP @ 5234'. Run and set CIBP @ 5234' load casing with corrosion inhibited water and test casing @ 500 PSI for 30 minutes. Test was good.

Integrity is good. Job completed 3-22-94.

Verbal approval from Vince Balderaz

Hobbs Office B.L.M. (505)393-3612

CIBP Capitan Corp 1350

Truck & Pump 586

cc: Harold  
Well File

wp51don6.mcs

UNITED STATES  
DEPARTMENT OF THE INTERIOR  
BUREAU OF LAND MANAGEMENT

N.M. OIL CC COMMISSION  
P.O. BOX 1980  
HOBBS, NEW MEXICO 88240

FORM APPROVED  
Budget Bureau No. 1004-0135  
Expires: March 31, 1993

SUNDRY NOTICES AND REPORTS ON WELLS

Do not use this form for proposals to drill or to deepen or reentry to a different reservoir.  
Use "APPLICATION FOR PERMIT—" for such proposals

SUBMIT IN TRIPLICATE

1. Type of Well

☒ Oil Well ☐ Gas Well ☐ Other

2. Name of Operator

Doyle Hartman Oil Operator

3. Address and Telephone No.

P.O. Box 10426 Midland, Tx 79701 (915)684-4011

4. Location of Well (Footage, Sec., T., R., M., or Survey Description)

330' FNL & 2310' FWL  
Section 8 T-20-S, R-37-E

5. Lease Designation and Serial No.

LC-031621B

6. If Indian, Allottee or Tribe Name

7. If Unit or CA, Agreement Designation

8. Well Name and No.

Britt "B-8" No. 2

9. API Well No.

30-025-06007

10. Field and Pool, or Exploratory Area

Monument Blinberry

11. County or Parish, State

Lea County, NM

12. CHECK APPROPRIATE BOX(s) TO INDICATE NATURE OF NOTICE, REPORT, OR OTHER DATA

TYPE OF SUBMISSION

- ☒ Notice of Intent  
☐ Subsequent Report  
☐ Final Abandonment Notice

TYPE OF ACTION

- ☐ Abandonment  
☐ Recompletion  
☐ Plugging Back  
☐ Casing Repair  
☐ Altering Casing  
☒ Other Temporary Abandonment  
☐ Change of Plans  
☐ New Construction  
☐ Non-Routine Fracturing  
☐ Water Shut-Off  
☐ Conversion to Injection  
☐ Dispose Water

(Note: Report results of multiple completion on Well Completion or Recompletion Report and Log form.)

13. Describe Proposed or Completed Operations (Clearly state all pertinent details, and give pertinent dates, including estimated date of starting any proposed work. If well is directionally drilled, give subsurface locations and measured and true vertical depths for all markers and zones pertinent to this work.)

The plan is to recomplate the subject well in June 1996. This well passed the casing integrity test 3-24-94. We respectfully request a temporarily abandonment status for this well.

TA APPROVED FOR 12 MONTH PERIOD  
ENDING 7/19/96

14. I hereby certify that the foregoing is true and correct

Signed

Joe G. Lara

Title Production Supervisor

Date 7/19/95

(This space for Federal or State office use)

Approved by

(ORIG. SGD.) JOE G. LARA

Title

PETROLEUM ENGINEER

Date

7/24/95

Conditions of approval, if any:

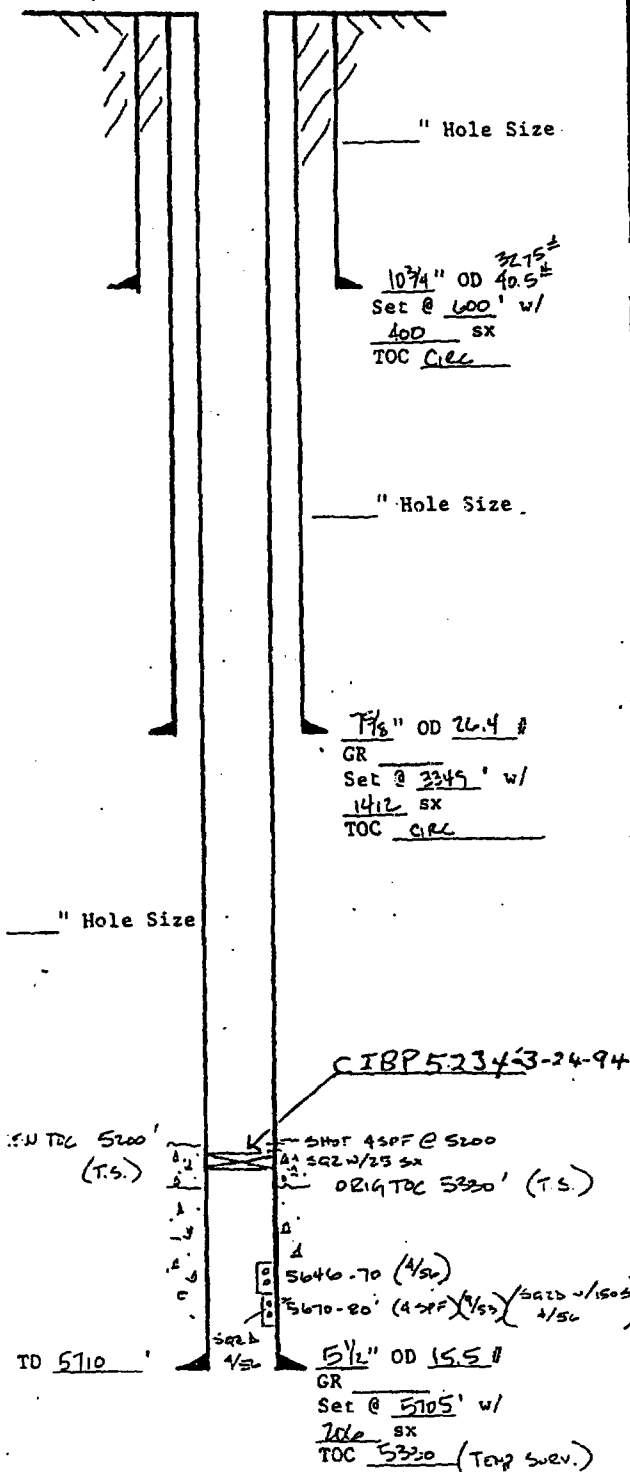

(Conoco)  
 WELL Britt B-8 No. 2  
 FIELD Monument Blinbry  
 LOCATION 330' FNL & 2310' FNL (C)  
 Section 8, T-20-S, R-37-E  
 COUNTY Lea  
 STATE New Mexico  
 ELEVATIONS: KB  
 OF 3567'  
 GL

COMPLETION RECORD  
 SPUD DATE 8-25-53 COMP. DATE 9-20-53  
 TD 5710' PBTD  
 CASING RECORD 10 3/4" @ 600' w/400 sx.  
 7 5/8" @ 3349' w/1412 sx.  
 5 1/2" @ 5705' w/206 sx.  
 PERFORATING RECORD 5670-5680' (40 shots)  
 STIMULATION  
 JP 566 BOPD  
 GOR GR  
 TP CP  
 CHOKE 1" TUBING @  
 REMARKS  
 9-22-53:  
 CNT 5 1/2" csg. TOC 5330 by T.S.  
 9-23-53:  
 DO Plug, Perf @ 5300' w/4 shots. Test to 3000#, no break, PF @ 5250', Test to 3000#, no break, PF @ 5200', broke down @ 2800#, T.S. indicated TOC 5200', set RET @ 5147', sqz PFS w/25 sx., DO Plug, PF 5670-5680'.  
 11-55:  
 A/500, SOF/5000 + 5000#.  
 4-56:  
 Sqzd 5670-5680' w/150 sx., PF 5646-5670'. A/1000.  
 6-56:  
 A/500, SOF/6000 + 6000#.  
 9-69:  
 TA'd.  
 3-26-94:  
 Csg integrity test - good. Set CIBP @ 5334'. TA'd  
 CIBP at 5234

C-8-20S-37E



RECEIVED  
JUL 19 1985  
U.S. AIR FORCE  
HONOLULU

UNITED STATES  
DEPARTMENT OF THE INTERIOR  
BUREAU OF LAND MANAGEMENT

N.M. OIL CONS. COMMISSION  
O. BOX 1980  
HOBBBS, NEW MEXICO 88240

FORM APPROVED  
Budget Bureau No. 1004-0135  
Expires: March 31, 1993

SUNDRY NOTICES AND REPORTS ON WELLS

Do not use this form for proposals to drill or to deepen or reentry to a different reservoir.  
Use "APPLICATION FOR PERMIT—" for such proposals

SUBMIT IN TRIPLICATE

1. Type of Well

☒ Oil Well ☐ Gas Well ☐ Other

2. Name of Operator

Doyle Hartman, Oil Operator

3. Address and Telephone No.

P.O. Box 10426 Midland, Tx 79701 (915) 684-4011

4. Location of Well (Footage, Sec., T., R., M., or Survey Description)

330' FNL & 2310' FWL  
Section 8 T-20-S, R-37-E

5. Lease Designation and Serial No.

LC-031621B

6. If Indian, Allottee or Tribe Name

7. If Unit or CA, Agreement Designation

8. Well Name and No.

Britt "B-8" No. 2

9. API Well No.

30-025-06007

10. Field and Pool, or Exploratory Area

Monument Blinbry

11. County or Parish, State

Lea County, NM

12. CHECK APPROPRIATE BOX(s) TO INDICATE NATURE OF NOTICE, REPORT, OR OTHER DATA

TYPE OF SUBMISSION

- ☐ Notice of Intent  
☒ Subsequent Report  
☐ Final Abandonment Notice

TYPE OF ACTION

- ☐ Abandonment  
☐ Recompletion  
☒ Plugging Back  
☐ Casing Repair  
☐ Altering Casing  
☐ Other Temporary Abandon  
☐ Change of Plans  
☐ New Construction  
☐ Non-Routine Fracturing  
☐ Water Shut-Off  
☐ Conversion to Injection  
☐ Dispose Water

(Note: Report results of multiple completion on Well Completion or Recompletion Report and Log form.)

13. Describe Proposed or Completed Operations (Clearly state all pertinent details, and give pertinent dates, including estimated date of starting any proposed work. If well is directionally drilled, give subsurface locations and measured and true vertical depths for all markers and zones pertinent to this work.)\*

Casing Integrity test 3-22-94.

- Run 5 1/2" C.I.B.P. on wire line to 5240'. Unable to get C.I.B.P. below 5240' due to fill up or junk in hole.
- Call BLM Hobbs office and obtained verbal approval to set C.I.B.P. at 5234'.
- Set C.I.B.P. at 5234'. Load 5 1/2" casing with corrosion inhibited water and test casing for integrity at 500 PSI for 30 minutes.

Casing integrity is good. Chart Attached. Shut well in.

TA APPROVED FOR 12 MONTH PERIOD  
ENDING 3/22/95

14. I hereby certify that the foregoing is true and correct

Signed [Signature] Title Production Supervisor

Date 3-23-94

(This space for Federal or State office use)

(INDIC. SGD.) JOE G. LARA

PETROLEUM ENGINEER

Approved by  
Conditions of approval, if any:

Title

Date 4/8/94

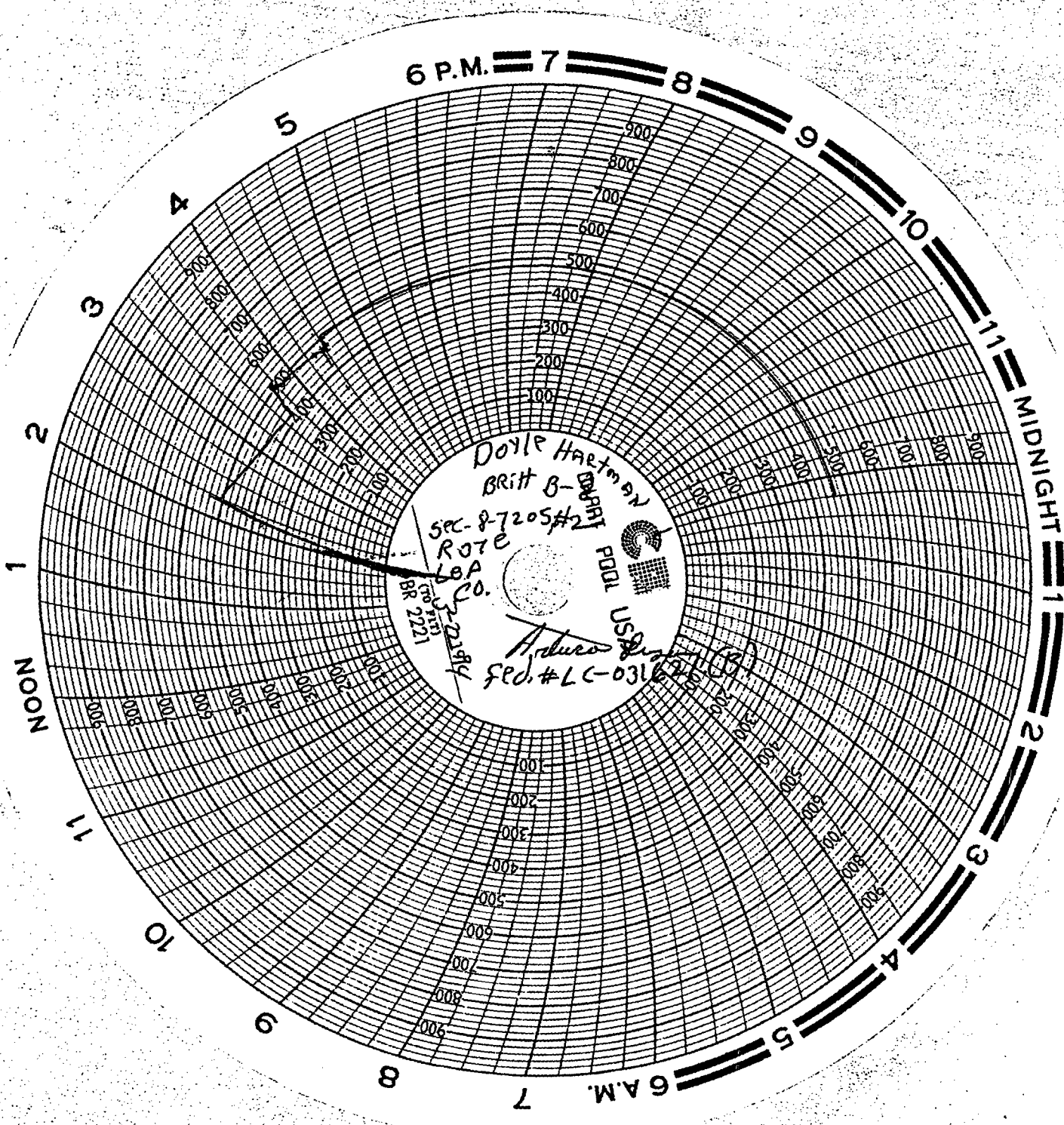

6 P.M. 7 8 9 10 11

MIDNIGHT 1 2 3 4 5 6 A.M.

NOON

DOYLE Hartman  
BRIT B-2  
SEC-87205#2  
R07E  
LBA  
CO.  
BR 2221  
FEB 21 1944  
FED. # LC-031621 (B)  
POOL USA

100  
200  
300  
400  
500  
600  
700  
800  
900

100  
200  
300  
400  
500  
600  
700  
800  
900

N.M. OIL CONS. COMMISSION  
P.O. BOX 1980  
HOBBS, NEW MEXICO 88240

Form 3160-5  
(June 1990)

UNITED STATES  
DEPARTMENT OF THE INTERIOR  
BUREAU OF LAND MANAGEMENT

FORM APPROVED  
Budget Bureau No. 1004-0135  
Expires: March 31, 1993

SUNDRY NOTICES AND REPORTS ON WELLS

Do not use this form for proposals to drill or to deepen or reentry to a different reservoir.  
Use "APPLICATION FOR PERMIT—" for such proposals

SUBMIT IN TRIPLICATE

1. Type of Well

☒ Oil Well ☐ Gas Well ☐ Other

2. Name of Operator

Doyle Hartman, Oil Operator

3. Address and Telephone No.

P.O. Box 10426 Midland, Tx 79701 (915)684-4011

4. Location of Well (Footage, Sec., T., R., M., or Survey Description)

330' FNL & 2310' FWL  
Section 8 T-20-S, R-37-E

5. Lease Designation and Serial No.

LC-031621B

6. If Indian, Allottee or Tribe Name

7. If Unit or CA, Agreement Designation

8. Well Name and No.

Britt "B-8" No. 2

9. API Well No.

30-025-06007

10. Field and Pool, or Exploratory Area

Monument Blinbry

11. County or Parish, State

Lea County, NM

12. CHECK APPROPRIATE BOX(S) TO INDICATE NATURE OF NOTICE, REPORT, OR OTHER DATA

TYPE OF SUBMISSION

☐ Notice of Intent  
☒ Subsequent Report  
☐ Final Abandonment Notice

TYPE OF ACTION

☐ Abandonment  
☐ Recompletion  
☐ Plugging Back  
☐ Casing Repair  
☐ Altering Casing  
☒ Other Temporary abandon

☐ Change of Plans  
☐ New Construction  
☐ Non-Routine Fracturing  
☐ Water Shut-Off  
☐ Conversion to Injection  
☐ Dispose Water

(Note: Report results of multiple completion on Well Completion or Recompletion Report and Log form.)

13. Describe Proposed or Completed Operations (Clearly state all pertinent details, and give pertinent dates, including estimated date of starting any proposed work. If well is directionally drilled, give subsurface locations and measured and true vertical depths for all markers and zones pertinent to this work.)\*

Status of well - Shut-in

Reason for Temporary abandonment - uneconomic

Future plans for this well - Study for remedial or recompletion work

14. I hereby certify that the foregoing is true and correct

Signed Joe G. Lara Title Production Supervisor

Date Dec 21, 1993

(This space for Federal or State office use)

Approved by (ORIG. SGD.) JOE G. LARA

Title

PETROLEUM ENGINEER

Date

1/24/94

Conditions of approval, if any:

subject to a casing integrity test.

Title 18 U.S.C. Section 1001, makes it a crime for any person knowingly and willfully to make to any department or agency of the United States any false, fictitious or fraudulent statements or representations as to any matter within its jurisdiction.

\*See instruction on Reverse Side

RECEIVED  
JAN 3 11 05 AM '94  
OIL  
CON  
SERV

Submit 5 Copies  
Appropriate District Office  
DISTRICT I  
P.O. Box 1980, Hobbs, NM 88240

DISTRICT II  
P.O. Drawer DD, Artesia, NM 88210

DISTRICT III  
1000 Rio Brazos Rd., Aztec, NM 87410

State of New Mexico  
Energy, Minerals and Natural Resources Department

## OIL CONSERVATION DIVISION

P.O. Box 2088  
Santa Fe, New Mexico 87504-2088

Form C-104  
Revised 1-1-89  
See Instructions  
at Bottom of Page

### REQUEST FOR ALLOWABLE AND AUTHORIZATION TO TRANSPORT OIL AND NATURAL GAS

Operator Doyle Hartman		Well API No.
Address Post Office Box 10426, Midland, Texas 79702		
Reason(s) for Filing (Check proper box) <input type="checkbox"/> Other (Please explain)		
New Well <input type="checkbox"/>	Change in Transporter of: <input type="checkbox"/> Dry Gas <input type="checkbox"/>	Commingled w/Britt B-8 #3 Paddock
Recompletion <input type="checkbox"/>	Oil <input type="checkbox"/> Condensate <input type="checkbox"/>	Effective 9-1-89
Change in Operator <input checked="" type="checkbox"/>	Casinghead Gas <input type="checkbox"/>	
If change of operator give name and address of previous operator Conoco, Inc., Post Office Box 460, Hobbs, New Mexico 88240		

### II. DESCRIPTION OF WELL AND LEASE

Lease Name Britt B-8	Well No. 2	Pool Name, including Formation Monument Blinebry	Kind of Lease State, Federal or Fee	Lease No. LC-03162(b)
Location Unit Letter C : 330 Feet From The North Line and 2310 Feet From The West Line Section 8 Township 20S Range 37E, NMPM, Lea County				

### III. DESIGNATION OF TRANSPORTER OF OIL AND NATURAL GAS

Name of Authorized Transporter of Oil <input checked="" type="checkbox"/> or Condensate <input type="checkbox"/> Shell Pipeline Co.	Address (Give address to which approved copy of this form is to be sent) P. O. Box 2648, Houston, Texas 77252	
Name of Authorized Transporter of Casinghead Gas <input type="checkbox"/> or Dry Gas <input type="checkbox"/>	Address (Give address to which approved copy of this form is to be sent)	
If well produces oil or liquids, give location of tanks.	Unit C	Sec. 8
	Twp. 20S	Rge. 37E
	Is gas actually connected?	When ?

If this production is commingled with that from any other lease or pool, give commingling order number:

### IV. COMPLETION DATA

Designate Type of Completion - (X)	Oil Well	Gas Well	New Well	Workover	Deepen	Plug Back	Same Res'v	Diff Res'v
Date Spudded	Date Compl. Ready to Prod.		Total Depth		P.B.T.D.			
Elevations (DF, RKB, RT, GR, etc.)	Name of Producing Formation		Top Oil/Gas Pay		Tubing Depth			
Perforations					Depth Casing Shoe			
TUBING, CASING AND CEMENTING RECORD								
HOLE SIZE	CASING & TUBING SIZE		DEPTH SET		SACKS CEMENT			

### V. TEST DATA AND REQUEST FOR ALLOWABLE

OIL WELL (Test must be after recovery of total volume of load oil and must be equal to or exceed top allowable for this depth or be for full 24 hours.)

Date First New Oil Run To Tank	Date of Test	Producing Method (Flow, pump, gas lift, etc.)	
Length of Test	Tubing Pressure	Casing Pressure	Choke Size
Actual Prod. During Test	Oil - Bbls.	Water - Bbls.	Gas - MCF

### GAS WELL

Actual Prod. Test - MCF/D	Length of Test	Bbls. Condensate/MMCF	Gravity of Condensate
Testing Method (prior, back pr.)	Tubing Pressure (Shut-in)	Casing Pressure (Shut-in)	Choke Size

### VI. OPERATOR CERTIFICATE OF COMPLIANCE

I hereby certify that the rules and regulations of the Oil Conservation Division have been complied with and that the information given above is true and complete to the best of my knowledge and belief.

Signature   
Michael Stewart Engineer  
Printed Name Title  
10-5-89 915/684-4011  
Date Telephone No.

### OIL CONSERVATION DIVISION

Date Approved **OCT 12 1989**

By **ORIGINAL SIGNED BY JERRY SEXTON**  
**DISTRICT I SUPERVISOR**

Title

### INSTRUCTIONS: This form is to be filed in compliance with Rule 1104

- 1) Request for allowable for newly drilled or deepened well must be accompanied by tabulation of deviation tests taken in accordance with Rule 111.
- 2) All sections of this form must be filled out for allowable on new and recompleted wells.
- 3) Fill out only Sections I, II, III, and VI for changes of operator, well name or number, transporter, or other such changes.
- 4) Separate Form C-104 must be filed for each pool in multiply completed wells.

NO. OF COPIES RECEIVED	
DISTRIBUTION	
SANTA FE	
FILE	
U.S.G.S.	
LAND OFFICE	
TRANSPORTER	OIL
	GAS
OPERATOR	
PRORATION OFFICE	

**NEW MEXICO OIL CONSERVATION COMMISSION**  
**REQUEST FOR ALLOWABLE**  
**AND**  
**AUTHORIZATION TO TRANSPORT OIL AND NATURAL GAS**

Form C-104  
 Supersedes Old C-104 and C-105  
 Effective 1-1-55

Operator Conoco Inc.	
Address P.O. Box 460, Hobbs, New Mexico 88240	
Reason(s) for filing (check proper box)	Other (Please explain)
New Well <input type="checkbox"/>	Change of corporate name from Continental Oil Company effective July 1, 1979.
Recompletion <input type="checkbox"/>	
Change in Ownership <input type="checkbox"/>	
Change in Transporter of: Oil <input type="checkbox"/> Gas <input type="checkbox"/>	

If change of ownership give name  
and address of previous owner

**DESCRIPTION OF WELL AND LEASE**

Lease Name <u>Britt B-8</u>	Well No. <u>2</u>	Pool Name, including Formation <u>Monument Blueberry</u>	Kind of Lease State, Federal or Free	Lease No. <u>20-03162</u>
Location Unit Letter <u>C</u> <u>330</u> Feet From The <u>N</u> Line and <u>2310</u> Feet From The <u>W</u>				
Line of Section <u>8</u> Township <u>20 S</u> Range <u>37 E</u> , NMPM, <u>Lea</u> County				

**DESIGNATION OF TRANSPORTER OF OIL AND NATURAL GAS**

Name of Authorized Transporter of Oil <input checked="" type="checkbox"/> or Condensate <input type="checkbox"/>	Address (Give address to which approved copy of this form is to be sent)
<u>Shell Pipeline Co.</u>	<u>Hobbs, N.M.</u>
Name of Authorized Transporter of Casinghead Gas <input type="checkbox"/> or Dry Gas <input type="checkbox"/>	Address (Give address to which approved copy of this form is to be sent)
If well produces oil or liquids, give location of tanks.	

If this production is commingled with that from any other lease or pool, give commingling order number:

**COMPLETION DATA**

Designate Type of Completion - (X)	Oil Well	Gas Well	New Well	Workover	Deepen	Plug Back	Same Reservoir	Diff. Reservoir
Date Spudded	Date Compl. Ready to Prod.		Total Depth		P.B.T.D.			
Elevations (DF, RKB, RT, CR, etc.)	Name of Producing Formation		Top Oil/Gas Pay		Tubing Depth			
Perforations					Depth Casing Shoe			

**TUBING, CASING, AND CEMENTING RECORD**

HOLE SIZE	CASING & TUBING SIZE	DEPTH SET	SACKS CEMENT

**TEST DATA AND REQUEST FOR ALLOWABLE OIL WELL**

(Test must be after recovery of total volume of load oil and must be equal to or exceed top allowable for this depth or be for full 24 hours)

Date First New Oil Run To Tanks	Date of Test	Producing Method (Flow, pump, gas lift, etc.)	
Length of Test	Tubing Pressure	Casing Pressure	Choke Size
Actual Prod. During Test	Oil-Bbls.	Water-Bbls.	Gas-MCF

**GAS WELL**

Actual Prod. Test-MCF/D	Length of Test	Bbls. Condensate/MMCF	Gravity of Condensate
Testing Method (pilot, back pr.)	Tubing Pressure (Shut-in)	Casing Pressure (Shut-in)	Choke Size

**I. CERTIFICATE OF COMPLIANCE**

I hereby certify that the rules and regulations of the Oil Conservation Commission have been complied with and that the information given above is true and complete to the best of my knowledge and belief.

*J. A. Mendoza*  
 (Signature)  
 Division Manager  
 (Title)

6-8-79  
 (Date)

NMOCD (5)

USGSC(1) NMFC(4) FILE

**OIL CONSERVATION COMMISSION**

APPROVED *Jim B. Lipton*, 19\_\_\_\_  
 BY *James Lipton*  
 TITLE District Supervisor

This form is to be filed in compliance with RULE 1104.

If this is a request for allowable for a newly drilled or deepen well, this form must be accompanied by a tabulation of the deviate tests taken on the well in accordance with RULE 111.

All sections of this form must be filled out completely for all wells on new and recompleted wells.

Fill out only Sections I, II, III, and VI for changes of owner, well name or number, or transporter, or other such change of condition.

Separate Forms C-104 must be filed for each pool in multiple completed wells.

RECEIVED

JUN 12 1979

OIL CONSERVATION COMM.  
HARRIS, AL. AL.

FIELD <u>MOUNTAIN BLIND</u>	OPERATOR <u>Continental Oil Company</u>	DATE <u>May 3, 1976</u>
LEASE <u>PRATT B-8</u>	WELL NO. <u>3</u>	LOCATION <u>C-8-205-375</u>

10<sup>3/4</sup>" casing set at 600' with 400 sx of Common cement  
Hole size 13<sup>3/4</sup>" Top of cement Surface.

7<sup>5/8</sup>" casing set at 3349' with 1412 sx of Common cement  
Hole size 9<sup>7/8</sup>" Top of cement Surface.

→ 5646

→ 5670'

2 " tubing set at 5690'.

5700' P.D.

5<sup>1/2</sup>" casing set at 5705' with 200 sx of Common cement  
Total Depth 5710' Hole size 6<sup>3/4</sup>" Top of cement 5200'.



UNITED STATES  
DEPARTMENT OF THE INTERIOR  
GEOLOGICAL SURVEY

SUBMIT IN TRIPPLICATE\*  
(Other instructions on reverse side)

Form approved.  
Budget Bureau No. 42-R1424.  
5. LEASE DESIGNATION AND SERIAL NO.

LC-03 1621(6)  
6. IF INDIAN, ALLOTTEE OR TRIBE NAME

SUNDRY NOTICES AND REPORTS ON WELLS

(Do not use this form for proposals to drill or to deepen or plug back to a different reservoir.  
Use "APPLICATION FOR PERMIT--" for such proposals.)

1. OIL WELL <input checked="" type="checkbox"/> GAS WELL <input type="checkbox"/> OTHER <input type="checkbox"/>		7. UNIT AGREEMENT NAME NMFU	
2. NAME OF OPERATOR Continental Oil Company		8. FARM OR LEASE NAME Britt R 8	
3. ADDRESS OF OPERATOR P. O. Box 460, Hobbs, New Mexico 88240		9. WELL NO. 2	
4. LOCATION OF WELL (Report location clearly and in accordance with any State requirements.* See also space 17 below.) At surface 330' FNL & 2310' FNL		10. FIELD AND POOL, OR WILDCAT Monument Blinded	
14. PERMIT NO.		11. SEC., T., R., M., OR BLK. AND SURVEY OR AREA Sec. 8, T. 20S, R. 37E	
13. ELEVATIONS (Show whether DF, RT, CR, etc.) 3567' DF		12. COUNTY OR PARISH 13. STATE LEA N.M.	

16. Check Appropriate Box To Indicate Nature of Notice, Report, or Other Data

NOTICE OF INTENTION TO:

TEST WATER SHUT-OFF ☐  
FRACTURE TREAT ☐  
SHOOT OR ACIDIZE ☐  
REPAIR WELL ☐  
(Other) ☐

PULL OR ALTER CASING ☐  
MULTIPLE COMPLETE ☐  
ABANDON\* ☐  
CHANGE PLANS ☐

SUBSEQUENT REPORT OF:

WATER SHUT-OFF ☐  
FRACTURE TREATMENT ☐  
SHOOTING OR ACIDIZING ☐  
(Other) ☒ Shut In

REPAIRING WELL ☐  
ALTERING CASING ☐  
ABANDONMENT\* ☒

(NOTE: Report results of multiple completion on Well Completion or Recompletion Report and Log form.)

17. DESCRIBE PROPOSED OR COMPLETED OPERATIONS (Clearly state all pertinent details, and give pertinent dates, including estimated date of starting any proposed work. If well is directionally drilled, give subsurface locations and measured and true vertical depths for all markers and zones pertinent to this work.)\*

Status of Well: Shut In  
Approximate date that temp. aban. commenced: 9-1-69  
Reason for temp. aban.: Unconformic

Future plans for well:

Study for remedial or recompletion work

This approval of temporary  
abandonment expires DEC 1 1976

Approximate date of future W. O. or plugging: 4th Qtr. 1976

18. I hereby certify that the foregoing is true and correct

SIGNED B. D. Sullivan

TITLE A. Kliff

DATE 12-1-75

(This space for Federal or State office use)

APPROVED BY \_\_\_\_\_  
CONDITIONS OF APPROVAL, IF ANY:

TITLE \_\_\_\_\_

DATE \_\_\_\_\_

USGS(5) NMFU(4) File

\*See Instructions on Reverse Side

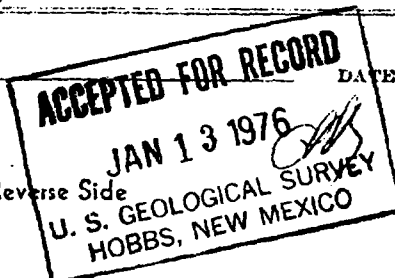

UNITED STATES  
DEPARTMENT OF THE INTERIOR  
GEOLOGICAL SURVEY

SUBMIT IN TRIPPLICATE  
(Other instructions on re-  
verse side)

Form approved  
Budget Bureau No. 42-R1424

5. LEASE DESIGNATION AND SERIAL NO.

LC-031621(6)

6. IF INDIAN, ALLOTTEE OR TRIBE NAME

7. UNIT AGREEMENT NAME

8. FARM OR LEASE NAME

9. WELL NO.

10. FIELD AND POOL, OR WILDCAT

11. SEC., T., R., M., OR BLK. AND  
SURVEY OR AREA

12. COUNTY OR PARISH

13. STATE

Check Appropriate Box To Indicate Nature of Notice, Report, or Other Data

NOTICE OF INTENTION TO:

TEST WATER SHUT-OFF

FRACTURE TREAT

SHOOT OR ACIDIZE

REPAIR WELL

(Other)

PULL OR ALTER CASING

MULTIPLE COMPLETE

ABANDON\*

CHANGE PLANS

SUBSEQUENT REPORT OF:

WATER SHUT-OFF

FRACTURE TREATMENT

SHOOTING OR ACIDIZING

(Other)

REPAIRING WELL

ALTERING CASING

ABANDONMENT\*

(Note: Report results of multiple completion on Well  
Completion or Recompletion Report and Log form.)

17. DESCRIBE PROPOSED OR COMPLETED OPERATIONS (Clearly state all pertinent details, and give pertinent dates, including estimated date of starting any proposed work. If well is directionally drilled, give subsurface locations and measured and true vertical depths for all markers and zones pertinent to this work.)

Status of Well: *Shut in*

Approximate date that temp. aban. commenced: *9-1-69*

Reason for temp. aban.: *Uneconomic*

Future plans for Well: *Remedial and recompletion prospects will be evaluated.*

This approval of temporary  
suspension is hereby  
*Dec 4, 1975*

Approximate date of future W. O. or plugging:

*4<sup>th</sup> QTR 1975*

18. I hereby certify that the foregoing is true and correct

SIGNED: *Robert C. Miller III*

TITLE: *Division Office Manager*

DATE: *10/30/74*

(This space for Federal or State office use)

APPROVED BY  
CONDITIONS OF APPROVAL, IF ANY:

TITLE

APPROVED

NOV 6 1974

ACTING DISTRICT ENGINEER

USGS-5, NMFL-4, File

\*See Instructions on Reverse Side

NO. OF COPIES RECEIVED	
DISTRIBUTION	
SANTA FE	
FILE	
U.S.G.S.	
LAND OFFICE	
TRANSPORTER	OIL GAS
OPERATOR	
PRORATION OFFICE	

**NEW MEXICO OIL CONSERVATION COMMISSION  
REQUEST FOR ALLOWABLE  
AND  
AUTHORIZATION TO TRANSPORT OIL AND NATURAL GAS**

Form C-104  
Supersedes Old C-104 and C-110  
Effective 1-1-65

**I. OPERATOR**

**Continental Oil Company**

**Box 460, Hobbs, New Mexico**

Reason(s) for filing (Check proper box)

New Well <input type="checkbox"/>	Change in Transporter of:
Incompletion <input type="checkbox"/>	Oil <input type="checkbox"/> Dry Gas <input type="checkbox"/>
Change in Ownership <input type="checkbox"/>	Casinghead Gas <input type="checkbox"/> Condensate <input type="checkbox"/>

Other (Please explain)  
**Lease commingled with Britt B-8 Monument Paddock**

If change of ownership give name and address of previous owner \_\_\_\_\_

**II. DESCRIPTION OF WELL AND LEASE**

Lease Name <b>Britt B-8</b>	Well No. <b>2</b>	Pool Name, Including Formation <b>Monument Blinbry</b>	Kind of Lease State, Federal or Fee <b>Federal</b>
Location			
Unit Letter <b>C</b>	<b>330</b> Feet From The <b>North</b> Line and <b>2310</b> Feet From The <b>West</b>		
Line of Section <b>8</b>	Township <b>20S</b>	Range <b>37E</b>	NMPM, <b>Lea</b> County

**III. DESIGNATION OF TRANSPORTER OF OIL AND NATURAL GAS**

Name of Authorized Transporter of Oil <input checked="" type="checkbox"/> or Condensate <input type="checkbox"/> <b>Shell Pipe Line Company</b>	Address (Give address to which approved copy of this form is to be sent) <b>Hobbs, New Mexico</b>
Name of Authorized Transporter of Casinghead Gas <input checked="" type="checkbox"/> or Dry Gas <input type="checkbox"/> <b>Warren Petroleum Company</b>	Address (Give address to which approved copy of this form is to be sent) <b>Box 1589, Tulsa, Oklahoma</b>
If well produces oil or liquids, give location of tanks. Unit <b>C</b> Sec. <b>8</b> Twp. <b>20S</b> Rge. <b>37E</b>	Is gas actually connected? <b>Yes</b> When _____

If this production is commingled with that from any other lease or pool, give commingling order number: **PC-267**

**IV. COMPLETION DATA**

Designate Type of Completion - (X)		Oil Well	Gas Well	New Well	Workover	Deepen	Plug Back	Same Rest'y.	Diff. Rest'y.
Date Spudded	Date Compl. Ready to Prod.	Total Depth			P.B.T.D.				
Pool	Name of Producing Formation	Top Oil/Gas Pay			Tubing Depth				
Perforations						Depth Casing Shoe			
<b>TUBING, CASING, AND CEMENTING RECORD</b>									
HOLE SIZE	CASING & TUBING SIZE		DEPTH SET		SACKS CEMENT				

**V. TEST DATA AND REQUEST FOR ALLOWABLE OIL WELL**

(Test must be after recovery of total volume of load oil and must be equal to or exceed top allowable for this depth or be for full 24 hours)

Date First New Oil Run To Tanks	Date of Test	Producing Method (Flow, pump, gas lift, etc.)	
Length of Test	Tubing Pressure	Casing Pressure	Choke Size
Actual Prod. During Test	Oil-Bbls.	Water-Bbls.	Gas-MCF

**GAS WELL**

Actual Prod. Test-MCF/D	Length of Test	Bbls. Condensate/MMCF	Gravity of Condensate
Testing Method (pitot, back pr.)	Tubing Pressure	Casing Pressure	Choke Size

**VI. CERTIFICATE OF COMPLIANCE**

I hereby certify that the rules and regulations of the Oil Conservation Commission have been complied with and that the information given above is true and complete to the best of my knowledge and belief.

SIGNED: **ROBERT GAULT III**

(Signature)

**Staff Supervisor**

(Title)

**7-1-65**

**NMOCC (5) SW FILE ATL-ROS (2)  
CALIF-MID. (2) PAN AM-HOBS (3)**

**OIL CONSERVATION COMMISSION**

APPROVED \_\_\_\_\_, 19 \_\_\_\_\_

BY **John L. Ramey**

TITLE \_\_\_\_\_

This form is to be filed in compliance with RULE 1104.

If this is a request for allowable for a newly drilled or deepened well, this form must be accompanied by a tabulation of the deviation tests taken on the well in accordance with RULE 111.

All sections of this form must be filled out completely for allowable on new and recompleted wells.

Fill out Sections I, II, III, and VI only for changes of owner, well name or number, or transporter, or other such change of condition.

Separate Forms C-104 must be filed for each pool in multiply completed wells.

NUMBER OF COPIES RECEIVED	
DISTRIBUTION	
SANTA FE	
FILE	
U.S.G.S.	
LAND OFFICE	
TRANSPORTER	OIL
	GAS
PRODUCTION OFFICE	
OPERATOR	

NEW MEXICO OIL CONSERVATION COMMISSION  
SANTA FE, NEW MEXICO

**CERTIFICATE OF COMPLIANCE AND AUTHORIZATION  
TO TRANSPORT OIL AND NATURAL GAS**

FORM C-110  
(Rev. 7-60)

FILE THE ORIGINAL AND 4 COPIES WITH THE APPROPRIATE OFFICE

Company or Operator <b>Continental Oil Company</b>				Lease <b>Britt B-8</b>		Well No. <b>2</b>	
Unit Letter <b>C</b>	Section <b>8</b>	Township <b>20S</b>	Range <b>37E</b>		County <b>Lea</b>		
Pool <b>Monument-Blinbry</b>				Kind of Lease (State, Fed, Fee) <b>Federal</b>			
If well produces oil or condensate give location of tanks		Unit Letter <b>NE/4 of NW/4</b>	Section <b>8</b>	Township <b>20S</b>	Range <b>37E</b>		
Authorized transporter of oil <input checked="" type="checkbox"/> or condensate <input type="checkbox"/> <b>Shell Pipeline Corp.</b>				Address (give address to which approved copy of this form is to be sent) <b>Hobbs, New Mexico</b>			
Is Gas Actually Connected? Yes <input checked="" type="checkbox"/> No <input type="checkbox"/>							
Authorized transporter of casing head gas <input checked="" type="checkbox"/> or dry gas <input type="checkbox"/>		Date Connected <b>NA</b>	Address (give address to which approved copy of this form is to be sent) <b>Box 1589 - Tulsa, Oklahoma</b>				
<b>Warren Petroleum Corp.</b>							

If gas is not being sold, give reasons and also explain its present disposition:

REASON(S) FOR FILING (please check proper box)

New Well ..... ☐  
Change in Transporter (check one)  
Oil ..... ☐ Dry Gas ..... ☐  
Casing head gas ..... ☐ Condensate ..... ☐

Change in Ownership ..... ☐  
Other (explain below)

To designate Warren as gas transporter.

Remarks

NMOCC (5) SW ABS

The undersigned certifies that the Rules and Regulations of the Oil Conservation Commission have been complied with.

Executed this the 21 day of January, 1964.

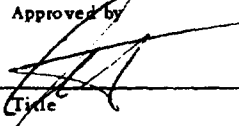
OIL CONSERVATION COMMISSION		By	
Approved by 		Title <b>Assistant District Manager</b>	
Title		Company <b>Continental Oil Company</b>	
Date		Address <b>Box 460 - Hobbs, New Mexico</b>	

## NEW MEXICO OIL CONSERVATION COMMISSION

FORM C-103  
(Rev 3-55)

## MISCELLANEOUS REPORTS ON WELLS

(Submit to appropriate District Office as per Commission Rule 1006)

Name of Company <b>Continental Oil</b>			Address <b>Box 427, Hobbs, New Mexico</b>		
Lease <b>Britt 1-8</b>	Well No. <b>2</b>	Unit Letter <b>C</b>	Section <b>8</b>	Township <b>20</b>	Range <b>37</b>
Date Work Performed <b>3-15-56</b>	Pool <b>Monument Blinebry</b>		County <b>Lea</b>		

THIS IS A REPORT OF: (Check appropriate block)

- ☐ Beginning Drilling Operations    ☐ Casing Test and Cement Job    ☐ Other (Explain):  
☐ Plugging    ☒ Remedial Work

Detailed account of work done, nature and quantity of materials used, and results obtained.

Squeezed perforations 5670-80'. 5 1/2" casing set at 5700'.  
 Perforated 5 1/2" casing 5646-5670' with 4 jet shots per foot. Treated  
 with 1,000 gallons acid.

Witnessed by <b>C. R. Cook</b>	Position <b>Foreman</b>	Company <b>Continental Oil</b>
-----------------------------------	----------------------------	-----------------------------------

## FILL IN BELOW FOR REMEDIAL WORK REPORTS ONLY

## ORIGINAL WELL DATA

D F Elev. <b>3567</b>	T D <b>5710</b>	P B T D <b>5700</b>	Producing Interval <b>5672-5680</b>	Completion Date <b>9-20-53</b>
Tubing Diameter <b>2"</b>	Tubing Depth <b>5690</b>	Oil String Diameter <b>5 1/2"</b>	Oil String Depth <b>5705</b>	

Perforated Interval(s) <b>5670-5680</b>	Open Hole Interval	Producing Formation(s) <b>Blinebry</b>
--	--------------------	---

## RESULTS OF WORKOVER

Test	Date of Test	Oil Production BPD	Gas Production MCFPD	Water Production BPD	GOR Cubic feet/Bbl	Gas Well Potential MCFPD
Before Workover	<b>3-15-56</b>	<b>8</b>		<b>19</b>		
After Workover	<b>4-6-56</b>	<b>11</b>	<b>239</b>	<b>14</b>	<b>2173</b>	

OIL CONSERVATION COMMISSION

I hereby certify that the information given above is true and complete to the best of my knowledge.

Approved by	Name
Title	Position <b>District Superintendent</b>
Date	Company <b>Continental Oil</b>

## NEW MEXICO OIL CONSERVATION COMMISSION

FORM C-103  
(Rev 3-55)

## MISCELLANEOUS REPORTS ON WELLS

(Submit to appropriate District Office as per Commission Rule 1106) 1938 OCT 15 AM 10:22

Name of Company <b>Continental Oil</b>		Address <b>427, Hobbs, New Mexico</b>				
Lease <b>Britt B-8</b>	Well No. <b>2</b>	Unit Letter <b>C</b>	Section <b>8</b>	Township <b>20</b>	Range <b>37</b>	
Date Work Performed <b>12-8-55</b>	Pool <b>Monument-Blinebry</b>			County <b>Lea</b>		

THIS IS A REPORT OF: (Check appropriate block)

- ☐ Beginning Drilling Operations   
 ☐ Casing Test and Cement Job   
 ☐ Other (Explain):  
☐ Plugging   
 ☒ Remedial Work

Detailed account of work done, nature and quantity of materials used, and results obtained.

Pulled rods and tubing. Treated through perforations 5670-5680' with 500 gallons 15% acid followed with 5,000 gallons lease crude using 1" sand and .1" Adomite per gallon. Reran rods and tubing.

Witnessed by <b>C. R. Cook</b>	Position <b>Foreman</b>	Company <b>Continental Oil</b>
-----------------------------------	----------------------------	-----------------------------------

## FILL IN BELOW FOR REMEDIAL WORK REPORTS ONLY

## ORIGINAL WELL DATA

D F Elev. <b>3567</b>	T D <b>5710</b>	P B T D <b>5700</b>	Producing Interval <b>5672-5680</b>	Completion Date <b>9-20-53</b>
Tubing Diameter <b>2"</b>	Tubing Depth <b>5690</b>	Oil String Diameter <b>5 1/2"</b>	Oil String Depth <b>5705</b>	
Perforated Interval(s) <b>5670-5680</b>				
Open Hole Interval		Producing Formation(s) <b>Blinebry</b>		

## RESULTS OF WORKOVER

Test	Date of Test	Oil Production BPD	Gas Production MCFPD	Water Production BPD	GOR Cubic feet/Bbl	Gas Well Potential MCFPD
Before Workover	<b>11-4-55</b>	<b>6</b>	<b>TSTT</b>	<b>3</b>	<b>TSTT</b>	
After Workover	<b>12-29-55</b>	<b>9</b>	<b>6</b>	<b>19</b>	<b>654</b>	

OIL CONSERVATION COMMISSION		I hereby certify that the information given above is true and complete to the best of my knowledge.	
Approved by		Name	
Title		Position <b>District Superintendent</b>	
Date		Company <b>Continental Oil</b>	

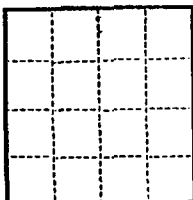

(SUBMIT IN TRIPLICATE)

UNITED STATES  
DEPARTMENT OF THE INTERIOR  
GEOLOGICAL SURVEYLand Office \_\_\_\_\_  
Lease No. 10 031021 (b)  
Unit N. M. P. U.

JUN 12 1956

## SUNDRY NOTICES AND REPORTS ON WELLS

NOTICE OF INTENTION TO DRILL.....	SUBSEQUENT REPORT OF WATER SHUT-OFF.....
NOTICE OF INTENTION TO CHANGE PLANS.....	SUBSEQUENT REPORT OF SHOOTING OR ACIDIZING.....
NOTICE OF INTENTION TO TEST WATER SHUT-OFF.....	SUBSEQUENT REPORT OF ALTERING CASING.....
NOTICE OF INTENTION TO RE-DRILL OR REPAIR WELL.....	SUBSEQUENT REPORT OF RE-DRILLING OR REPAIR.....
NOTICE OF INTENTION TO SHOOT OR ACIDIZE.....	SUBSEQUENT REPORT OF ABANDONMENT.....
NOTICE OF INTENTION TO PULL OR ALTER CASING.....	SUPPLEMENTARY WELL HISTORY.....
NOTICE OF INTENTION TO ABANDON WELL.....	<u>Subsequent Report of Sandfrac</u> <b>X</b>

(INDICATE ABOVE BY CHECK MARK NATURE OF REPORT, NOTICE, OR OTHER DATA)

H. N. Britt 3-8 No. 2

Hobbs, New Mexico June 11, 1956

Well No. 2 is located 330 ft. from N line and 230 ft. from W line of sec. 8

<u>N 1/4 Section 8</u> (Of Sec. and Sec. No.)	<u>20S</u> (Twp.)	<u>37E</u> (Range)	<u>N. M. P. U.</u> (Meridian)
<u>Hornhart Minehry</u> (Field)	<u>Lea</u> (County or Subdivision)	<u>New Mexico</u> (State or Territory)	

The elevation of the derrick floor above sea level is \_\_\_\_\_ ft.

## DETAILS OF WORK

(State names of and expected depths to objective sands; show sizes, weights, and lengths of proposed casings; indicate mudding jobs, cementing points, and all other important proposed work)

The subject well was pumping 11 bbls. oil and 10 bbls. water per day. Casing point 5 1/2" at 5700'. TD 5710'. PB 5700'. Minehry pay thru perforated interval 5646 to 5670'.

Treated perforations 5646-5670 with 500 gallons acid followed with 6,000 gallons loose crude using 1# sand and .1# Adomite per gallon.

After workover the well pumped 14 bbls. oil, 4 bbls. water in 24 hours. Gas volume 9.6 MCFPD. GOR 686. Workover started 5-29-56. Workover completed 5-29-56. Date tested 6-11-56.

I understand that this plan of work must receive approval in writing by the Geological Survey before operations may be commenced.

Company Continental Oil CompanyAddress Box 427Hobbs, New Mexico

By \_\_\_\_\_

Title District Superintendent

1. The first part of the paper is devoted to the study of the

2. The second part of the paper is devoted to the study of the

3. The third part of the paper is devoted to the study of the

4. The fourth part of the paper is devoted to the study of the

5. The fifth part of the paper is devoted to the study of the

6. The sixth part of the paper is devoted to the study of the

7. The seventh part of the paper is devoted to the study of the

8. The eighth part of the paper is devoted to the study of the

9. The ninth part of the paper is devoted to the study of the

10. The tenth part of the paper is devoted to the study of the

11. The eleventh part of the paper is devoted to the study of the

12. The twelfth part of the paper is devoted to the study of the

13. The thirteenth part of the paper is devoted to the study of the

14. The fourteenth part of the paper is devoted to the study of the

15. The fifteenth part of the paper is devoted to the study of the

16. The sixteenth part of the paper is devoted to the study of the

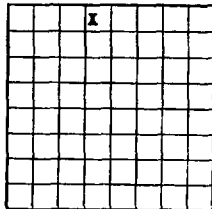

U. S. LAND OFFICE **Las Cruces**  
SERIAL NUMBER **031621 (b)**  
LEASE OR PERMIT TO PROSPECT **NM70**

LOCATE WELL CORRECTLY

UNITED STATES  
DEPARTMENT OF THE INTERIOR  
GEOLOGICAL SURVEY

## LOG OF OIL OR GAS WELL

Company Continental Oil Company Address Box 427, Hobbs, New Mexico  
 Lessor or Tract Britt E. S. Field Monument-Hlinbery State New Mexico  
 Well No. 2-B Sec. 8 T. 20S R 37E Meridian NPM County Lea  
 Location 330 ft. (N) of M. Line and 2310 ft. (E) of W. Line of Sec. 8 Elevation 3567  
 (Show flow relative to sea level)

The information given herewith is a complete and correct record of the well and all work done thereon  
 so far as can be determined from all available records.

Signed [Signature]  
 Date October 7, 1953 Title District Superintendent

The summary on this page is for the condition of the well at above date.

Commenced drilling 8-25, 1953. Finished drilling 9-20, 1953.

## OIL OR GAS SANDS OR ZONES

(Denote gas by G)

No. 1, from 5672 to 5680 No. 4, from \_\_\_\_\_ to \_\_\_\_\_  
 No. 2, from \_\_\_\_\_ to \_\_\_\_\_ No. 5, from \_\_\_\_\_ to \_\_\_\_\_  
 No. 3, from \_\_\_\_\_ to \_\_\_\_\_ No. 6, from \_\_\_\_\_ to \_\_\_\_\_

## IMPORTANT WATER SANDS

No. 1, from \_\_\_\_\_ to \_\_\_\_\_ No. 3, from \_\_\_\_\_ to \_\_\_\_\_  
 No. 2, from \_\_\_\_\_ to \_\_\_\_\_ No. 4, from \_\_\_\_\_ to \_\_\_\_\_

## CASING RECORD

Casing	Weight per foot	Threads per inch	Make	Amount	Kind of shoe	Cut and pulled from	Perforated		Purpose
							From	To	
10 3/4"	32.75	8	H-10	396.08	Guide shoe		5670	5680	Production
10 3/4"	32.75	8	H-10	396.08	Guide shoe				
7 5/8"	28.10	8	H-8	253.89	2 1/2" hole cutter				
5 1/2"	15.50	8	J-52	107.80	OUT OK CYS JAIL				

## MUDDING AND CEMENTING RECORD

Casing	Where put	Number sacks of cement	Mix used	Mud gravity	Amount of mud used
10 3/4"	600	400	Pump & plug		
7 5/8"	3349	1412	" "		
5 1/2"	5705	206	" "		

## PLUGS AND ADAPTERS

Heaving plug—Material \_\_\_\_\_ Length \_\_\_\_\_ Depth set \_\_\_\_\_  
 Adapters—Material \_\_\_\_\_ Size \_\_\_\_\_

## SHOOTING RECORD

Size	Shell used	Explosive used	Quantity	Date	Depth shot	Depth cleaned out

## TOOLS USED

Rotary tools were used from 0 feet to 5710 feet, and from \_\_\_\_\_ feet to \_\_\_\_\_ feet  
 Cable tools were used from \_\_\_\_\_ feet to \_\_\_\_\_ feet, and from \_\_\_\_\_ feet to \_\_\_\_\_ feet

## DATES

Put to producing 9-28, 1953.

The production for the first 24 hours was 566 barrels of fluid of which 100 % was oil; \_\_\_\_\_ %  
 emulsion; \_\_\_\_\_ % water; and \_\_\_\_\_ % sediment. Gravity, °Bé. 39.2

If gas well, cu. ft. per 24 hours \_\_\_\_\_ Gallons gasoline per 1,000 cu. ft. of gas \_\_\_\_\_

Rock pressure, lbs. per sq. in. \_\_\_\_\_

## EMPLOYEES

T. R. Matthews, Driller F. B. Knight, Driller  
A. T. Robinson, Driller \_\_\_\_\_, Driller

## FORMATION RECORD

FROM	TO	TOTAL FEET	FORMATION
0	1080	1080	Redbeds
1080	1170	90	Anhydrite
1170	2220	1050	Salt
2220	2400	180	Anhydrite
2400	2900	500	Sand, Shale & Anhydrite
2900	5100	2200	Dolomite
5100	5350	250	Dolomite & Lime
5350	5710	360	Dolomite

On initial potential flowed 165 bbls. of 39° gravity oil, no water, in 7 hrs. thru  
 1" choke on 2" tubing for a daily potential of 566 bbls. oil, no water. Gas volume  
 250.2 MCF per day. GOR: 442, CP: 60%, TP: 200%. Well was not shot. Acidized with  
 500 gals from 5670 to 5680'. Pay: Hlinbery from 5672 to 5680'.



**DUPLICATE**  
It is necessary that Form C-104 be approved before this form can be approved as an initial allowable well. Submit this form in QUADRUPLICATE.

NEW MEXICO OIL CONSERVATION COMMISSION  
Santa Fe, New Mexico

(Form C-110)  
(Revised 7/1/52)

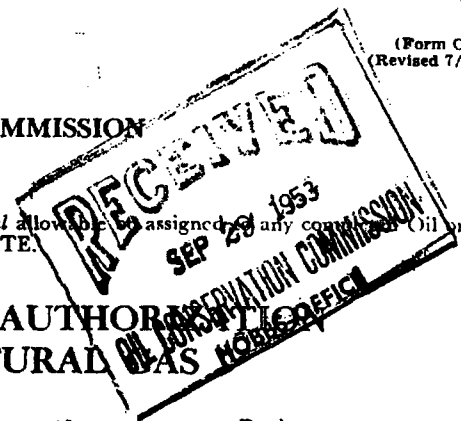

**CERTIFICATE OF COMPLIANCE AND AUTHORIZATION  
TO TRANSPORT OIL AND NATURAL GAS**

Company or Operator..... **Continental Oil Company** ..... Lease **H.W. Britt B-8**  
Address..... **Box 427, Hobbs, New Mexico** ..... **Fonda City, Oklahoma**  
(Local or Field Office) (Principal Place of Business)  
Unit..... **C** ..... Well(s) No. **2-B** ..... Sec. **8** ..... T. **20-S** ..... R. **37-S** ..... Pool **Monument-Elinsbry**  
County..... **Lea** ..... Kind of Lease: **Federal**  
If Oil well Location of Tanks..... **NE 1/4 of the NW 1/4 Section 8**  
Authorized Transporter..... **Shell Pipe Line Company** ..... Address of Transporter  
..... **Hobbs, New Mexico** ..... **Houston, Texas**  
(Local or Field Office) (Principal Place of Business)  
Per cent of Oil or Natural Gas to be Transported..... **100** ..... Other Transporters authorized to transport Oil or Natural Gas  
from this unit are.....

REASON FOR FILING: (Please check proper box)

NEW WELL..... ☒ ..... CHANGE IN OWNERSHIP..... ☐  
CHANGE IN TRANSPORTER..... ☐ ..... OTHER (Explain under Remarks)..... ☐

REMARKS:

Well designation being changed from #2 to #2-B as well producing from  
Elinsbry pay.

The undersigned certifies that the Rules and Regulations of the Oil Conservation Commission have been complied with.

Executed this the **28th** day of **September**, 19 **53**

**Continental Oil Company**

Approved..... **SEP 29 1953** ....., 19.....

OIL CONSERVATION COMMISSION

By..... *[Signature]* .....  
Title..... **District Superintendent** .....

By..... *[Signature]* .....  
Title..... **Engineer District 1** .....

## INSTRUCTIONS

This form shall be executed and filed in QUADRUPLICATE with the District Office of the Oil Conservation Commission, covering each unit from which oil or gas is produced. A separate certificate shall be filed for each transporter authorized to transport oil or gas from a unit. After said certificate has been approved by the Oil Conservation Commission, one copy shall be forwarded to the transporter, one copy returned to the producer, and two copies retained by the Oil Conservation Commission.

A new certificate shall be filed to cover each change in operating ownership and each change in the transporter, except that in the case of a temporary change in the transporter involving less than the allowable production for one proration period, the operator shall in lieu of filing a new certificate notify the Oil Conservation Commission District Office, and the transporter authorized by certificate on file with the Commission, by letter of the estimated amount of oil or gas to be moved by the transporter temporarily moving oil or gas from the unit and the name of such temporary transporter and a copy of such notice shall also be furnished such temporary transporter. Such temporary transporter shall not move any more oil or gas than the estimated amount shown in said notice.

This certificate when properly executed and approved by the Oil Conservation Commission shall constitute a permit for pipe line connection and authorization to transport oil and gas from the property named therein and shall remain in full force and effect until

- (a) Operating ownership changes
- (a) The transporter is changed or
- (c) The permit is cancelled by the Commission.

If any of the rules and regulations of the Oil Conservation Commission have not been complied with at the same time this report is filed, explain fully under the heading "REMARKS."

In all cases where this certificate is filed to cover a change in operating ownership or a change in the transporter designated to move oil or gas, show under "REMARKS" the previous owner or operator and the transporter previously authorized to transport oil or gas.

A separate report shall be filed to cover each producing unit as designated by the Oil Conservation Commission.

DUPLICATE

NEW MEXICO OIL CONSERVATION COMMISSION  
Santa Fe, New Mexico

REQUEST FOR (OIL) - (GAS) ALLOWABLE

RECEIVED  
SEP 29 1953  
New Mexico  
Oil Conservation Commission  
District Office

This form shall be submitted by the operator before an initial allowable will be assigned to any completion or Gas well. Form C-104 is to be submitted in QUADRUPPLICATE to the same District Office to which Form C-104 was sent. The allowable will be assigned effective 7:00 A.M. on date of completion or recompletion, provided this form is filed during calendar month of completion or recompletion. The completion date shall be that date in the case of an oil well when oil is delivered into the stock tanks. Gas must be reported on 15.025 psia at 60° Fahrenheit.

Hobbs, New Mexico  
(Place)

September 28, 1953  
(Date)

WE ARE HEREBY REQUESTING AN ALLOWABLE FOR A WELL KNOWN AS:

Continental Oil Company H. M. Britt B-8, Well No. 2-B, in NE 1/4 NW 1/4,  
(Company or Operator) (Lease)  
C, Sec. 8, T. 20-S, R. 37-E, NMPM., Monument-Blinebry Pool  
(Unit)  
Lan County. Date Spudded. 8-25-53, Date Completed. 9-20-53

Please indicate location:

	X		

Elevation. 3567' Total Depth. 5,710, P.B.

Top oil/water pay. 5670' - 5680' Prod. Form. Blinebry

Casing Perforations: 5670' to 5680' with 40 shots. or

Depth to Casing shoe of Prod. String.

Natural Prod. Test. BOPD

based on. bbls. Oil in. Hrs. Mins.

Test after acid or shot. 566 BOPD

Based on. 165 bbls. Oil in. 7 Hrs. Mins.

Gas Well Potential.

Size choke in inches. 1"

Date first oil run to tanks or gas to Transmission system: 9-28-53

Transporter taking Oil or Gas: Shell Pipe Line Company

Casing and Cementing Record  
Size Feet Sax

10 3/4	600'	400
7 5/8	3349'	1412
5 1/2	5705'	206

Remarks: Well designation being changed from #2 to #2-B as well producing from Blinebry pay.

I hereby certify that the information given above is true and complete to the best of my knowledge.

Approved. SEP 27 1953, 19.

Continental Oil Company  
(Company or Operator)

OIL CONSERVATION COMMISSION

By: [Signature]  
Title: Engineer District 1

By: [Signature]  
(Signature)

Title: District Superintendent  
Send Communications regarding well to:

Name: Continental Oil Company

Address: Box 427, Hobbs, New Mexico

(SUBMIT IN TRIPLICATE)

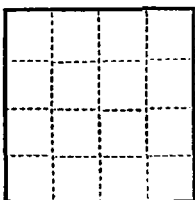
UNITED STATES  
DEPARTMENT OF THE INTERIOR  
GEOLOGICAL SURVEYLand Office AlbuquerqueLease No. 01621 (b)Unit NEQU

## SUNDRY NOTICES AND REPORTS ON WELLS

NOTICE OF INTENTION TO DRILL	<input checked="" type="checkbox"/>	SUBSEQUENT REPORT OF WATER SHUT-OFF	
NOTICE OF INTENTION TO CHANGE PLANS		SUBSEQUENT REPORT OF SHOOTING OR ACIDIZING	
NOTICE OF INTENTION TO TEST WATER SHUT-OFF		SUBSEQUENT REPORT OF ALTERING CASING	
NOTICE OF INTENTION TO RE-DRILL OR REPAIR WELL		SUBSEQUENT REPORT OF RE-DRILLING OR REPAIR	
NOTICE OF INTENTION TO SHOOT OR ACIDIZE		SUBSEQUENT REPORT OF ABANDONMENT	
NOTICE OF INTENTION TO PULL OR ALTER CASING		SUPPLEMENTARY WELL HISTORY	
NOTICE OF INTENTION TO ABANDON WELL			

(INDICATE ABOVE BY CHECK MARK NATURE OF REPORT, NOTICE, OR OTHER DATA)

N. W. Section 24, Twp. 2

Hobbs, New Mexico

August 11, 1953

Well No. 2 is located 350 ft. from N line and 230 ft. from E line of sec. 24

13N (4 Sec. and Sec. No.) 24E (Twp.) 37E (Range) 10W (Meridian)

Albuquerque (Field) 100 (County or Subdivision) New Mexico (State or Territory)

The elevation of the derrick floor above sea level is \_\_\_\_\_ ft.

## DETAILS OF WORK

(State names of and expected depths to objective sands; show sizes, weights, and lengths of proposed casings; indicate mudding jobs, cementing points, and all other important proposed work)

It is intended to drill a well with rotary tools at the above location to a total depth of approximately 5,713'. All casing will be cemented in accordance with approved methods of the U. S. Geological Survey and any other special requirements will be complied with.

It is planned to use the following casing pattern: 11 3/4" casing to be set at approximately 600' and cemented with approximately 400 sacks cement to be cemented to surface; 7 5/8" casing to be set at approximately 3,350' and cemented with approximately 940 sacks cement; 5 1/2" casing to be set at approximately 5,713' and cemented with approximately 362 sacks, exact amount to be determined by engineer survey. Casing to be perforated opposite the pay zone.

Approval to produce this well upon completion is also requested.

I understand that this plan of work must receive approval in writing by the Geological Survey before operations may be commenced.

Company Continental Oil CompanyAddress Hobbs, New MexicoBy J. K. ChestnutTitle Area District Superintendent

CMD : ONGARD 08/27/03 10:07:50  
OG6IWCM INQUIRE WELL COMPLETIONS OGOMES -TQHR

API Well No : 30 25 6007 Eff Date : 08-21-2002 WC Status : T  
Pool Idn : 46990 MONUMENT;BLINEBRY  
OGRID Idn : 6473 DOYLE HARTMAN  
Prop Idn : 5034 BRITT B 8

Well No : 002  
GL Elevation: 99999

	U/L	Sec	Township	Range	North/South	East/West	Prop/Act (P/A)
	---	---	-----	-----	-----	-----	-----
B.H. Locn	: C	8	20S	37E	FTG 330 F N	FTG 2310 F W	A

Lot Identifier:  
Dedicated Acre: 40.00  
Lease Type : F  
Type of consolidation (Comm, Unit, Forced Pooling - C/U/F/O) :

M0025: Enter PF keys to scroll

PF01 HELP	PF02	PF03 EXIT	PF04 GoTo	PF05	PF06
PF07	PF08	PF09	PF10 NEXT-WC	PF11 HISTORY	PF12 NXTREC

District I  
1625 N. French Dr., Hobbs, NM 88240  
District II  
1301 W. Grand Avenue, Artesia, NM 88210  
District III  
1000 Rio Brazos Road, Aztec, NM 87410  
District IV  
1220 S. St. Francis Dr., Santa Fe, NM 87505

State of New Mexico  
Energy Minerals and Natural Resources

Oil Conservation Division  
1220 South St. Francis Dr.  
Santa Fe, NM 87505

Form C-101  
Revised March 17, 1999

Submit to appropriate District Office  
State Lease - 6 Copies  
Fee Lease - 5 Copies

☐ AMENDED REPORT

APPLICATION FOR PERMIT TO DRILL, RE-ENTER, DEEPEN, PLUGBACK, OR ADD A ZONE

<sup>1</sup> Operator Name and Address Chesapeake Operating, Inc. P. O. Box 18496 Oklahoma City, OK 73154-0496		<sup>2</sup> OGRID Number 147179
		<sup>3</sup> API Number 30-025-20436
<sup>3</sup> Property Code 32159	<sup>5</sup> Property Name Barber-Adkins	<sup>6</sup> Well No. 1

<sup>7</sup> Surface Location

UL or lot no.	Section	Township	Range	Lot ldn	Feet from the	North/South line	Feet from the	East/West line	County
D	8	20S	37E		660	South	660	West	Lea

<sup>8</sup> Proposed Bottom Hole Location If Different From Surface

UL or lot no.	Section	Township	Range	Lot ldn	Feet from the	North/South line	Feet from the	East/West line	County
<sup>9</sup> Proposed Pool 1 Monument, West Abo, SE					<sup>10</sup> Proposed Pool 2				

<sup>11</sup> Work Type Code E	<sup>12</sup> Well Type Code Gas	<sup>13</sup> Cable/Rotary R	<sup>14</sup> Lease Type Code P	<sup>15</sup> Ground Level Elevation GR: 3556'
<sup>16</sup> Multiple N	<sup>17</sup> Proposed Depth 7,500'	<sup>18</sup> Formation Abo	<sup>19</sup> Contractor Will Advise	<sup>20</sup> Spud Date 04/31/03

<sup>21</sup> Proposed Casing and Cement Program

Hole Size	Casing Size	Casing weight/foot	Setting Depth	Sacks of Cement	Estimated TOC
17-1/2	13-3/8	48#	1048'	448	10'
12-1/4"	9-5/8	36# & 40#	4967'	1140	400'

<sup>22</sup> Describe the proposed program. If this application is to DEEPEN or PLUG BACK, give the data on the present productive zone and proposed new productive zone.

Describe the blowout prevention program, if any. Use additional sheets if necessary.

Re-Entry

COI proposes to wash well down to 7500'; set 5-1/2" casing; test Abo and Tubb formation for productivity.

Permit Expires 12/31/03  
Date Undergoing Underway

Re-Entry

<sup>23</sup> I hereby certify that the information given above is true and complete to the best of my knowledge and belief. Signature: <i>Barbara J. Bale</i> Printed name: Barbara J. Bale Title: Regulatory Analyst Date: 03/27/03		OIL CONSERVATION DIVISION Approved by: ORIGINAL SIGNED BY PAUL F. KAUTZ Title: PETROLEUM ENGINEER Approval Date: APR 01 2003 Expiration Date: Conditions of Approval: Attached <input type="checkbox"/>	
Phone: (405)848-8000			



# C-101 Instructions

Measurements and dimensions are to be in feet/inches. Well locations will refer to the New Mexico Principal Meridian.

IF THIS IS AN AMENDED REPORT CHECK THE BOX LABELED "AMENDED REPORT" AT THE TOP OF THIS DOCUMENT.

- 1 Operator's name and address.
- 2 Operator's OGRID number. If you do not have one, it will be assigned and filled in by the District office.
- 3 API number of this well. If this is a new drill the OCD will assign the number and fill this in.
- 4 Property code. If this is a new property the OCD will assign the number and fill it in.
- 5 Property name that used to be called 'well name'.
- 6 The number of this well on the property.
- 7 The surveyed location of this well New Mexico Principal Meridian. NOTE: If the United States government survey designates a Lot Number for this location use that number in the 'UL or lot no.' box. Otherwise use the OCD Unit Letter.
- 8 The proposed bottom hole location of this well at TD.
- 9 and 10 The proposed pool(s) to which this well is being drilled.
- 11 Work type code from the following table:

N	New well
E	Re-entry
D	Drill deeper
P	Plugback
A	Add a zone
- 12 Well type code from the following table:

O	Single oil completion
G	Single gas completion
M	Miscellaneous
I	Injection well
S	SWD well
W	Water supply well
C	Carbon dioxide well
- 13 Cable or rotary drilling code

C	Propose to cable tool drill
R	Propose to rotary drill
- 14 Lease type code from the following table:

S	State
P	Private
- 15 Ground level elevation above sea level.
- 16 Intend to multiple complete? Yes or No. Attach intended well bore diagram.
- 17 Proposed total depth of this well.
- 18 Geologic formation at TD.
- 19 Name of the intended drilling company if known.
- 20 Anticipated spud date.
- 21 Proposed hole size ID inches, proposed casing OD inches, casing weight in pounds per foot, setting depth of the casing or depth and top of liner, proposed cementing volume, and estimated top of cement.
- 22 Brief description of the proposed drilling program and BOP program. Attach additional sheets if necessary.
- 23 The signature, printed name, and title of the person authorized to make this report. The date this report was signed and the telephone number to call for questions about this report.

## State of New Mexico

## DISTRICT I

P.O. Box 1980, Hobbs, NM 88241-1980

Energy, Minerals and Natural Resources Department

Form C-102

Revised February 10, 1994

Submit to Appropriate District Office

State Lease - 4 Copies

Fee Lease - 3 Copies

## DISTRICT II

P.O. Drawer DD, Artesia, NM 86211-0719

## OIL CONSERVATION DIVISION

P.O. Box 2088

Santa Fe, New Mexico 87504-2088

## DISTRICT III

1000 Rio Brazos Rd., Aztec, NM 87410

## DISTRICT IV

P.O. Box 2088, SANTA FE, N.M. 87504-2088

## WELL LOCATION AND ACREAGE DEDICATION PLAT

☐ AMENDED REPORT

API Number 30-025-20436	Pool Code 96764	Pool Name Monument Abo Southeast
Property Code 32159	Property Name BARBER ADKINS 8	Well Number 1
OGRID No. 147179	Operator Name CHESAPEAKE OPERATING, INC.	Elevation 3556'

## Surface Location

UL or lot No.	Section	Township	Range	Lot Idn	Feet from the	North/South line	Feet from the	East/West line	County
D	8	20-S	37-E		660'	NORTH	660'	WEST	LEA

## Bottom Hole Location If Different From Surface

UL or lot No.	Section	Township	Range	Lot Idn	Feet from the	North/South line	Feet from the	East/West line	County

Dedicated Acres	Joint or Infill	Consolidation Code	Order No.
2640			

NO ALLOWABLE WILL BE ASSIGNED TO THIS COMPLETION UNTIL ALL INTERESTS HAVE BEEN CONSOLIDATED  
OR A NON-STANDARD UNIT HAS BEEN APPROVED BY THE DIVISION

	<p>GEODETIC COORDINATE SPC NME NAD 1927 Y = 581079.4 X = 824548.9 LAT. 32°35'35.06"N LONG. 103°16'46.45"W</p>	<p><b>OPERATOR CERTIFICATION</b></p> <p>I hereby certify the the information contained herein is true and complete to the best of my knowledge and belief.</p> <p><i>Barbara J. Bale</i> Signature</p> <p>Barbara J. Bale Printed Name</p> <p>Regulatory Analyst Title</p> <p>03/31/03 Date</p>
		<p><b>SURVEYOR CERTIFICATION</b></p> <p>I hereby certify that the well location shown on this plat was plotted from field notes of actual surveys made by me or under my supervision, and that the same is true and correct to the best of my belief.</p> <p>MARCH 4, 2003</p> <p>Date Surveyed</p> <p>Signature &amp; Seal of Professional Surveyor</p> <p><i>Barbara J. Bale</i> 3/4/03</p> <p>03.11.0262</p> <p>Certificate No. BARBARA J. EIDSON 3239 BARBARA J. EIDSON 12641</p>

# VICINITY MAP

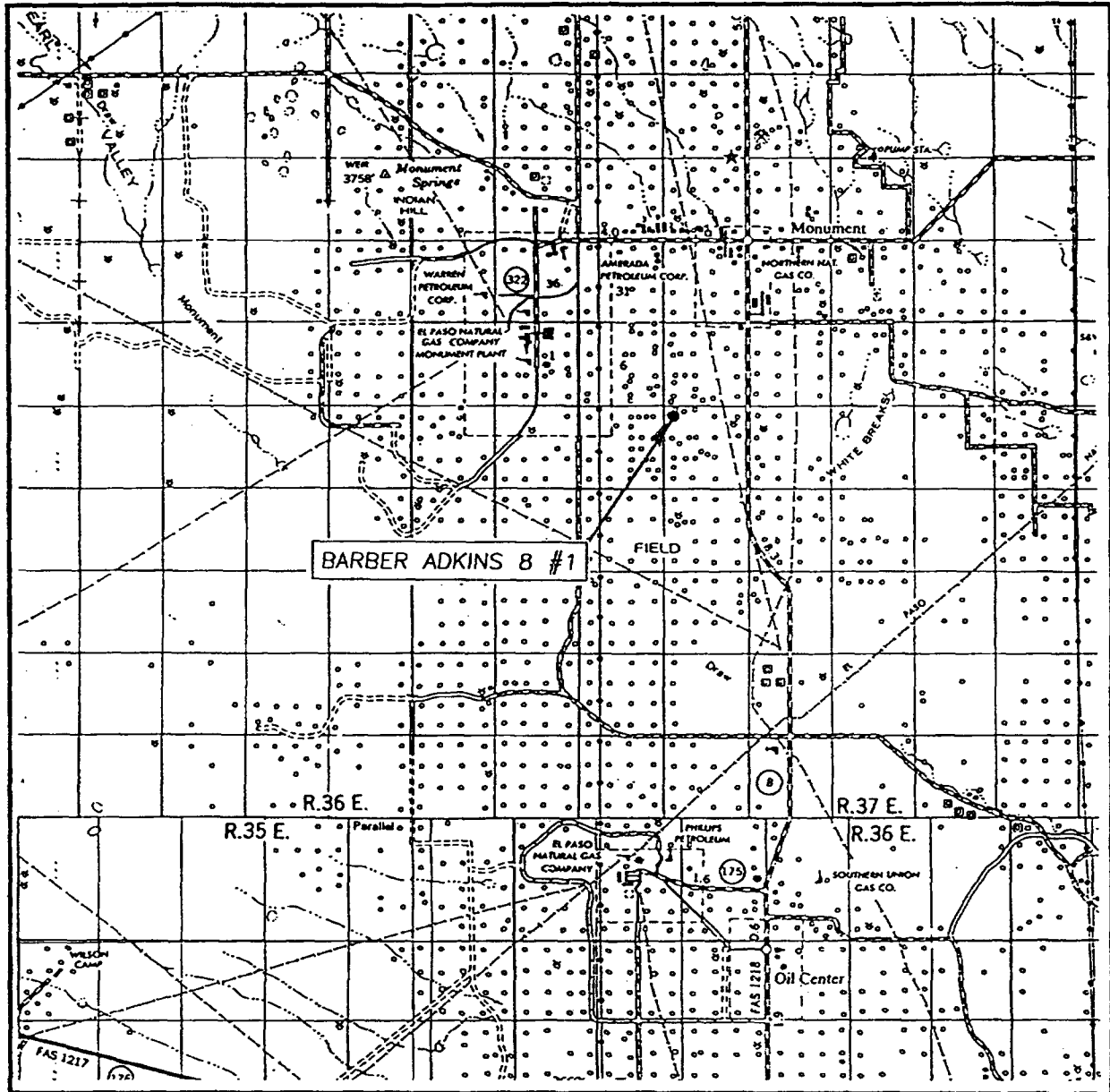

SCALE: 1" = 2 MILES

SEC. 8 TWP. 20-S RGE. 37-E

SURVEY N.M.P.M.

COUNTY LEA

DESCRIPTION 660' FNL & 660' FWL

ELEVATION 3556'

OPERATOR CHESAPEAKE OPERATING, INC.

LEASE BARBER ADKINS 8

JOHN WEST SURVEYING  
HOBBS, NEW MEXICO  
(505) 393-3117

# LOCATION VERIFICATION MAP

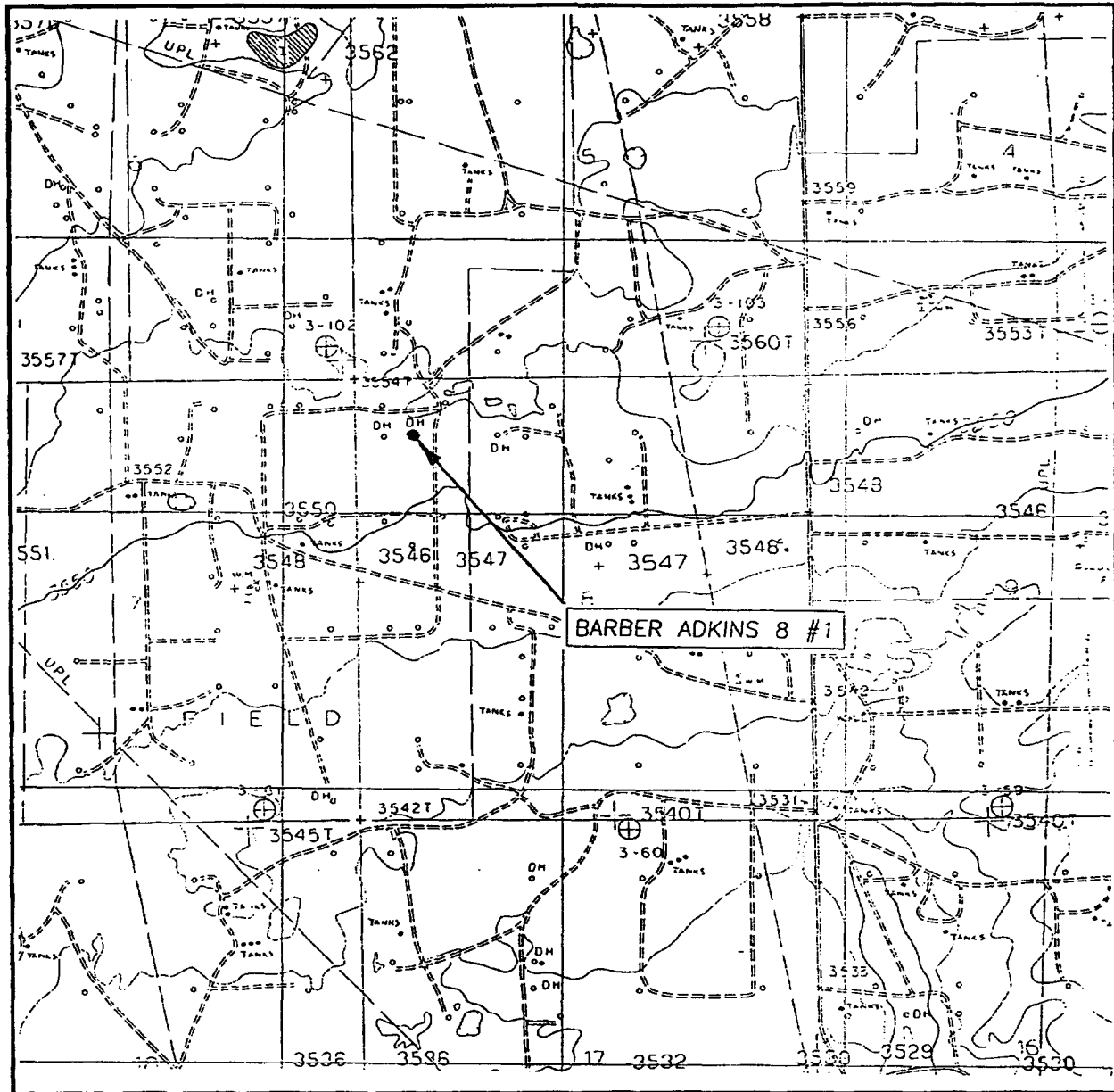

SCALE: 1" = 2000'

CONTOUR INTERVAL: 5'  
MONUMENT SOUTH, N.M.

SEC. 8 TWP. 20-S RGE. 37-E

SURVEY N.M.P.M.

COUNTY LEA

DESCRIPTION 660' FNL & 660' FWL

ELEVATION 3556'

OPERATOR CHESAPEAKE OPERATING, INC.

LEASE BARBER ADKINS 8

U.S.G.S. TOPOGRAPHIC MAP  
MONUMENT SOUTH, N.M.

JOHN WEST SURVEYING  
HOBBS, NEW MEXICO  
(505) 393-3117

NUMBER OF COPIES RECEIVED DISTRIBUTION		<b>NEW MEXICO OIL CONSERVATION COMMISSION</b> <b>MISCELLANEOUS REPORTS ON WELLS</b> (Submit to appropriate District Office as per Commission Rule 1106)		<b>FORM C-103</b> (Rev 3-55)
SANTA FE FILE U.S.G.P. LAND OFFICE TRANSPORTER PRODUCTION OFFICE OPERATOR				

Name of Company <b>SINCLAIR OIL CORPORATION</b> <b>Sinclair Oil &amp; Gas Company</b>		Address <b>520 East Broadway, Hobbs, New Mexico</b>		
Lease <b>Barrow Mining Unit</b>	Well No. <b>1</b>	Unit Letter <b>D</b>	Section <b>8</b>	Township <b>20S</b>
Date Work Performed <b>see below</b>		Pool <b>Willcox</b>	County <b>Lea</b>	
Range <b>37E</b>				

THIS IS A REPORT OF: (Check appropriate block)

<input type="checkbox"/> Beginning Drilling Operations	<input type="checkbox"/> Casing Test and Cement Job	<input type="checkbox"/> Other (Explain):
<input checked="" type="checkbox"/> Plugging	<input type="checkbox"/> Remedial Work	

Detailed account of work done, nature and quantity of materials used, and results obtained.

9-11-63 101595-Dry Hole-Plugged and abandoned as follows:  
 Filled hole with heavy mud.  
 Spotted Cement Plugs as follows:  
 25 lbs 9987-10062 (on top of fish at 10050)  
 25 lbs 9325-9400  
 25 lbs 8225-8300  
 25 lbs 7725-7800  
 25 lbs 6725-6800  
 190 lbs 5300-5750  
 215 lbs 1600-5250 (bottom of 9-5/8" casing set at 1967)  
 25 lbs 1917-1992  
 10 lbs in bottom of cellar, with regulation "Dry Hole" marker extending 4' above surface.  
 Plugged and abandoned 9-11-63.

Witnessed by <b>M.L. Sisson</b>	Position <b>Foreman</b>	Company <b>Sinclair Oil &amp; Gas Company</b>
---------------------------------	-------------------------	---

FILL IN BELOW FOR REMEDIAL WORK REPORTS ONLY

ORIGINAL WELL DATA

D F Elev.	T D	P B T D	Producing Interval	Completion Date
Tubing Diameter	Tubing Depth	Oil String Diameter	Oil String Depth	
Perforated Interval(s)				
Open Hole Interval		Producing Formation(s)		

RESULTS OF WORKOVER

Test	Date of Test	Oil Production BPD	Gas Production MCFPD	Water Production BPD	GOR Cubic feet/Bbl	Gas Well Potential MCFPD
Before Workover						
After Workover						

<b>OIL CONSERVATION COMMISSION</b>		I hereby certify that the information given above is true and complete to the best of my knowledge.	
Approved by <b>Leslie H. Clements</b>		Name <b>[Signature]</b>	
Title		Position <b>Dist. Rep.</b>	
Date		Company <b>Sinclair Oil &amp; Gas Company</b>	

Original: 000; on 10/15/63 File Part 1000

**Santa Fe, New Mexico**

NUMBER OF COPIES RECEIVED		
DISTRIBUTION		
RANTA #		
FILE		
U.S.S.		
LAND OFFICE		
TRANSPORTER	OIL	
	GAS	
PRODUCTION OFFICE		
OPERATOR		

## WELL RECORD

SEP 27 2 48

Spg. 8-209-37

Mail to District Office, Oil Conservation Commission, to which Form C-101 was sent not later than twenty days after completion of well. Follow instructions in Rules and Regulations of the Commission. Submit in QUINTUPLICATE If State Land submit 6 Copies

PM Sep 6-208-37E

AREA 640 ACRES  
LOCATE WELL CORRECTLY

**Sinclair Oil & Gas Company**  
(Company or Operator)

~~Barber-Adkins Unit~~

(Lense)

Well No. 1, in NW 1/4 of NW 8, of Sec. 8, T. 20S, R. 37E, NMPM.

**wildcat**

**..Pool,**

**1. Introduction**

...Country.

Well is 660 feet from North line and 660 feet from West line.

of Section 8 If State Land the Oil and Gas Lease No. is \_\_\_\_\_

Drilling Commenced.....**June 20**, 19**63**..... Drilling was Completed.....**September 4**, 19**63**.....

Name of Drilling Contractor..... Low Drilling Company, Inc. .....

**Address** P.O. Box 832, Midland, Texas

Elevation above sea level at Top of Tubing Head.....3558..... The information given is to be kept confidential until

**DRY HOLE**

**OIL SANDS OR ZONES**

No. 1, from **Plugged &** to No. 4, from to

No. 2, from \_\_\_\_\_ to \_\_\_\_\_ No. 3, from \_\_\_\_\_ to \_\_\_\_\_

No. 3, from.....to..... No. 6, from.....to.....

## IMPORTANT WATER SANDS

**Include data on rate of water inflow and elevation to which water rose in hole.**

No. 1, from \_\_\_\_\_ to \_\_\_\_\_ feet.

No. 2, from ..... to ..... feet.

No. 3, from \_\_\_\_\_ to \_\_\_\_\_ feet.

No. 4, from \_\_\_\_\_ to \_\_\_\_\_ feet.

### CASING RECORD

SIZE	WEIGHT PER FOOT	NEW OR USED	AMOUNT	KIND OF SHOE	CUT AND PULLED FROM	PERFORATIONS	PURPOSE
13-3/8	10#	NEW	1018				Surface Casing
9-5/8	36# 104	NEW	1967				Intermediate Casing

### MUDDING AND CEMENTING RECORD

SIZE OF HOLE	SIZE OF CASING	WHERE SET	NO. BAGS OF CEMENT	METHOD USED	MUD GRAVITY	AMOUNT OF MUD USED
17-1/2	13-3/8	1048	988	Halliburton		
12-1/4	9-5/8	1067	1240	Halliburton		

### RECORD OF PRODUCTION AND STIMULATION

(Record the Process used, No. of Qts. or Gals. used, interval treated or shot.)

**DRY HOLE - plugged and abandoned**

**Result of Production Stimulation.....None**

Depth Cleared 1' at

Orig'd,cc: NMDOC; cc:RFS,File,Cont'l Oil-Eunice,Cont'l Oil-Roswell,Gulf Oil-Roswell,PanAmerican

# RECORD OF DRILL-STEM AND SPECIAL TESTS

If drill-stem or other special tests or deviation surveys were made, submit report on separate sheet and attach hereto

ITC-209-8 1098

## TOOLS USED

Rotary tools were used from Surface feet to 10156 feet, and from \_\_\_\_\_ feet to \_\_\_\_\_ feet.  
Cable tools were used from \_\_\_\_\_ feet to \_\_\_\_\_ feet, and from \_\_\_\_\_ feet to \_\_\_\_\_ feet.

## PLUGGED AND ABANDONED

Put to Producing September 11, 1963

## PRODUCTION

OIL WELL: The production during the first 24 hours was \_\_\_\_\_ barrels of liquid of which \_\_\_\_\_% was oil; \_\_\_\_\_% was emulsion; \_\_\_\_\_% water; and \_\_\_\_\_% was sediment. A.P. 2  
Gravity \_\_\_\_\_

GAS WELL: The production during the first 24 hours was \_\_\_\_\_ M.C.F. plus \_\_\_\_\_ barrels of liquid Hydrocarbon. Shut in Pressure \_\_\_\_\_ lbs.

Length of Time Shut in \_\_\_\_\_

PLEASE INDICATE BELOW FORMATION TOPS (IN CONFORMANCE WITH GEOGRAPHICAL SECTION OF STATE):

### Southeastern New Mexico

### Northwestern New Mexico

T. Anhy. _____	T. Devonian. <u>8312</u>	T. Ojo Alamo. _____
T. Salt. _____	T. Silurian. _____	T. Kirtland-Fruitland. _____
B. Salt. _____	T. Montoya. <u>9153</u>	T. Farmington. _____
T. Yates. <u>2303</u>	T. Simpson. <u>9785</u>	T. Pictured Cliffs. _____
T. 7 Rivers. <u>2443</u>	T. McKee. <u>10075</u>	T. Menefee. _____
T. Queen. <u>3155</u>	T. Ellenburger. _____	T. Point Lookout. <u>344</u>
T. Grayburg. _____	T. Gr. Wash. _____	T. Mancos. <u>5444</u>
T. San Andres. <u>3790</u>	T. Granite. _____	T. Dakota. <u>5444</u>
T. Glorieta. <u>5205</u>	T. _____	T. Morrison. _____
T. Drinkard. _____	T. _____	T. Penn. _____
T. Tubbs. <u>6253</u>	T. _____	T. _____
T. Abo. <u>6853</u>	T. _____	T. _____
T. Penn. <u>7808</u>	T. _____	T. _____
T. Miss. _____	T. _____	T. _____

## FORMATION RECORD

From	To	Thickness in Feet	Formation	From	To	Thickness in Feet	Formation
0	520	520	Redbed				
520	1051	531	Redbed & Anhydrite				
1051	1197	146	Redbed				
1197	2097	900	Anhydrite & Salt				
2097	2388	291	Anhydrite, Salt & Gyp				
2388	2490	102	Anhy., Salt, Gyp & Shale				
2490	2649	159	Anhy., Gyp & Shale				
2649	2744	95	Anhy., & Lime				
2744	2939	195	Anhy., Lime & Shale				
2939	3493	554	Anhy. & Lime				
3493	3715	222	Lime				
3715	4215	500	Anhy. & Lime				
4215	4353	138	Anhy., Lime & Sand				
4353	4469	116	Lime & Anhy.				
4469	8341	3872	Lime				
8341	8461	120	Lime, Chert & Dolomite				
8461	9660	1190	Lime & Chert				
9660	9712	52	Lime				
9712	9807	95	Lime, Chert & Dolomite				
9807	9845	38	Lime, Dolomite, Chert & Shale				
9845	10156	311	Lime & Shale				
10156			- Total Depth Drilled				
Ø			- Well Plugged and Abandoned-Dry Hole				

ATTACH SEPARATE SHEET IF ADDITIONAL SPACE IS NEEDED

I hereby swear or affirm that the information given herewith is a complete and correct record of the well and all work done on it so far as can be determined from available records.

September 26, 1963

(Date)

Company or Operator Singair Oil & Gas Company

Address 520 E. Broadway, Hobbs, N.M.

Name W. L. Brown

Position or Title Dist. Supt.

SINCLAIR OIL & GAS COMPANY  
520 East Broadway  
Hobbs, New Mexico

SEP 27 2 48 PM '63

Barber-Adkins Unit lease

Well No. 1

660' fr North line and 660' fr West line of Sec. 8-20S-37E, Lea County, New Mexico  
Unit Ltr. D

Following is a record of deviation test performed on Sinclair Oil & Gas Company's Barber-Adkins Unit, Well No. 1, submitted in compliance with New Mexico Oil Conservation Commission Rules & Regulations, Rule 111, as revised August 28, 1962:

<u>Degree Deviation From Vertical</u>	<u>Depth</u>	<u>Degree Deviation From Vertical</u>	<u>Depth</u>
1/2	180	3	4099
1-1/4	500	3	4161
1	749	2-1/2	4222
1-1/2	813	1-1/2	4305
1	976	1-1/2	4353
1/2	1050	1-1/2	4469
1/2	1266	2	4561
1/4	1758	2	4623
1-3/4	1960	1-1/2	4675
1-1/4	2056	2-1/4	4776
1-3/4	2245	2	4805
2-1/4	2497	1-3/4	4929
2-1/2	2557	2-1/2	4961
2-3/4	2587	3	5081
3	2619	2-1/4	5250
3	2649	2-1/4	5696
3	2710	2-1/4	6150
2-3/4	2743	1-3/4	6291
3	2780	1-1/2	6541
3	2811	1-3/4	6890
2-1/2	2872	2	7382
2-1/4	2918	1-3/4	7728
2	2979	2-1/4	8549
2-1/4	3095	1-1/2	9089
2	3152	3	9260
1-3/4	3249	4	9530
1-1/4	3423	2-3/4	9767
2-3/4	3600	3	9862
2	3774	2	9914
1	3855	1-1/4	10030
2	3951	2	10156 - Total Depth

I, FRED BURNS, hereby certify that the information given above is true and complete to the best of my knowledge.

Subscribed and sworn to before me this 27th day of September, 1963.

My Commission Expires: August 21, 1965

*[Signature]*  
Notary Public



Sinclair Oil & Gas Company

Barber-Adkins Unit lease

Well No. 1

660' fr North line and 660' fr West line of Sec. 8-20S-37E, Lea County, New Mexico  
Unit Ltr. D

RECORD OF DRILL STEM TEST MADE :

DST #1 - 10064-10156 (McKee) 5/8x1" choke. No WC. Open 2 hours w/strong blow decreasing to weak blow in 20 mins - dead in 1 hour and 20 mins. Unable to pull test tool - backed off at sub at top of test tool string and pulled drill pipe. When 4368' of drill pipe remaining in hole, recovered 1001' drilling mud, 270' light fine sand mixed with muddy-salty water, then drill pipe empty rest of trip.

NUMBER OF COPIES RECEIVED	
DISTRIBUTION	
SANTA FE	
FILE	
U.S.G.S.	
LAND OFFICE	
TRANSPORTER	OIL
	GAS
PRODUCTION OFFICE	
OPERATOR	

(Form C-102)  
(Revised 7/1/52)

NEW MEXICO OIL CONSERVATION COMMISSION  
Santa Fe, New Mexico

MISCELLANEOUS NOTICES

strict Office, Oil Conservation Commission, before the work specified is to begin. A copy will be furnished to the service on which will be given the approval, with any modifications considered advisable, for the rejection by the Commission or agent, of the plan submitted. The plan as approved should be followed, and work should not begin until approval is obtained. See additional instructions in the Rules and Regulations of the Commission.

Indicate Nature of Notice by Checking Below

NOTICE OF INTENTION TO CHANGE PLANS		NOTICE OF INTENTION TO TEMPORARILY ABANDON WELL		NOTICE OF INTENTION TO DRILL DEEPER	
NOTICE OF INTENTION TO PLUG WELL	<input checked="" type="checkbox"/>	NOTICE OF INTENTION TO PLUG BACK		NOTICE OF INTENTION TO SET LINER	
NOTICE OF INTENTION TO SQUEEZE		NOTICE OF INTENTION TO ACIDIZE		NOTICE OF INTENTION TO SHOOT (Nitro)	
NOTICE OF INTENTION TO GUN PERFORATE		NOTICE OF INTENTION (OTHER)		NOTICE OF INTENTION (OTHER)	

OIL CONSERVATION COMMISSION  
SANTA FE, NEW MEXICO

Hobbs, New Mexico  
(Place)

September 16, 1963  
(Date)

Gentlemen:

Following is a Notice of Intention to do certain work as described below at the

**Sinclair Oil & Gas Company** **Barber-Adkins Unit** Well No. **1** in **D**  
(Company or Operator) Lease (Unit)  
**N**  $\frac{1}{4}$  **N**  $\frac{1}{4}$  of Sec. **8**, T. **20S**, R. **37E**, NMPM., **Lee** Pool  
(40-acre Subdivision)  
**Lee** County.

FULL DETAILS OF PROPOSED PLAN OF WORK  
(FOLLOW INSTRUCTIONS IN THE RULES AND REGULATIONS)

**10156TD - 13-3/8" OD casing set @ 1043' w/900 lbs cement.**  
**9-5/8" OD casing set @ 1967' w/1210 lbs cement.**

PROPOSE TO PLUG AND ABANDON AS FOLLOWS:

Spot **25** sk cement on top of fish @ 10062.  
" **25** sk " " **9100** (Montoya) -geological top **9153**  
" **25** sk " " **8300** (Devonian)- " **8342**  
" **25** sk " " **7800** (Perm.) " **7808**  
" **25** sk " " **6800** (Abe) " **6853**  
" sufficient cement plug to cover Kinstry **5750-5150**  
" sufficient cement plug to cover Padlock **5250-5000**  
" **25** sk cement at stub of **9-5/8" OD** casing at **1967**  
" **10** sks of cement in bottom of cellar, set regulation "dry hole" marker, clean and level location.

Confirming verbal permission granted by Eric Engbrecht (000) to Frank Singleton(0000) 9-6-63

Approved....., 19.....  
Except as follows:

**Sinclair Oil & Gas Company**  
Company or Operator

By.....

Position..... **Dist. Supt.**

Send Communications regarding well to:

Approved  
OIL CONSERVATION COMMISSION

By.....

Title.....

Name..... **Fred Burns**

Address..... **520 E Broadway, Hobbs, N.M.**

Originals: OOO; cc:URS,File, Partners

NUMBER OF COPIES RECEIVED	
DISTRIBUTION	
SANTA FE	
FILE	
U.S.G.S.	
LAND OFFICE	
TRANSPORTER	OIL
	GAS
PRODUCTION OFFICE	
OPERATOR	

# NEW MEXICO OIL CONSERVATION COMMISSION

FORM C-103  
(Rev 3-55)

## MISCELLANEOUS REPORTS ON WELLS

(Submit to appropriate District Office as per Commission Rule 1106)

Name of Company <b>Sinclair Oil &amp; Gas Company</b>				Address <b>520 E Broadway, Hobbs, New Mexico</b>			
Lease <b>Barber-Adkins Unit</b>	Well No. <b>1</b>	Unit Letter <b>D</b>	Section <b>8</b>	Township <b>20S</b>	Range <b>37E</b>		
Date Work Performed <b>10-17-63</b>	Pool <b>Wildcat</b>	County <b>Lea</b>					

THIS IS A REPORT OF: (Check appropriate block)

- ☐ Beginning Drilling Operations
 ☒ Casing Test and Cement Job
 ☐ Other (Explain):
- ☐ Plugging
 ☐ Remedial Work

Detailed account of work done, nature and quantity of materials used, and results obtained.

7-17-63 5250' set 4967' of J-55 casing (1158' of 40# & 3809' of 35#) at 4967'. (Casing stuck at 4967' & was unable to work free & set at 5250' as originally planned.) Cemented w/1140 lbs trinity literature thru DF tool set at 3116'. Completed at 4:15PM 7-17-63. Temperature survey indicated top of cement at 400'. Tested casing w/1000 lbs prior to drlg out - tested OK. Cement Set 24 hr prior to drlg out. Drilled out cement inside 9-5/8" csg to 4914'. Jet perforated 9-5/8" csg at 4900' w/1 1/2" holes. Set CI retainer at 4866, could not pump thru w/4000#. Reperforated at 4862 w/1 1/2" holes, pressured to 4000# and could not pump into formation. Spotted 250 gals reg. acid, pressured to 4000#, let set 3 hrs, would not bleed off. Reperforated @ 4862 w/1 1/2" holes. Ran ret. packer at 4835. Could not break w/4000#. Spotted 250 gals acid, let set 3 hrs w/4000#, could not break. Pulled packer. Washed over & pulled CI retainer from 4866. Spotted 25 gals cement plug fr 4980 to 5015. Perforated 9-5/8" csg 4924-4967 w/1 1/2" holes. Set packer at 4850. Pumped into formation below packer at 3 BPM @ 2800#. Pulled packer. Set CI retainer at 4848. Displaced 150 gals thru tool into puffs 4924-4967 & open hole 4967-4980, circulated 150 gals out. Ran temp. survey to 4844 & found no cement. (CONT'D BACK OF SHEET)

Witnessed by <b>W.L. Sisson</b>	Position <b>Foreman</b>	Company <b>Sinclair Oil &amp; Gas Co.</b>
---------------------------------	-------------------------	---

### FILL IN BELOW FOR REMEDIAL WORK REPORTS ONLY

#### ORIGINAL WELL DATA

DF Elev.	TD	PBTD	Producing Interval	Completion Date
Tubing Diameter	Tubing Depth	Oil String Diameter	Oil String Depth	
Perforated Interval(s)				
Open Hole Interval		Producing Formation(s)		

#### RESULTS OF WORKOVER

Test	Date of Test	Oil Production BPD	Gas Production MCFPD	Water Production BPD	GOR Cubic feet/Bbl	Gas Well Potential MCFPD
Before Workover						
After Workover						

OIL CONSERVATION COMMISSION

I hereby certify that the information given above is true and complete to the best of my knowledge.

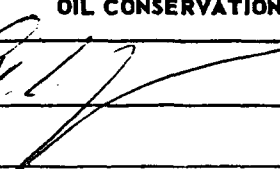
Approved by 	Name <b>W.L. Sisson</b>
Title	Position <b>Dist. Supt.</b>
Date	Company <b>Sinclair Oil &amp; Gas Company</b>

Orig:2cc: CCC: cc:RFS. File

Set perforated 9-5/8" csg @ 3625 w/1/2 holes. Set packer at 3594. Pumped thru ports 3 BPM at 3200#. Set packer below ports & tested to 3300# (3650 to 4844 held ok). Set CI retainer  
at 3597. Squashed ports 3625 w/500 csg, would not squeeze - cleared ports. Requested ports  
to 3650 w/250 csg cement, run out 150 csg. Completed 9:00 AM 7-29-63.  
Tested CI retainer at 4844. Tested casing w/1000 lbs before and  
after - all ok - tested ok - no decrease in pressure. Cement set 24 hrs prior to drill out.

NUMBER OF COPIES RECEIVED	
DISTRIBUTION	
SANTA FE	
FILE	
U.S.G.S.	
LAND OFFICE	
TRANSPORTER	OIL GAS
PRODUCTION OFFICE	
OPERATOR	

# NEW MEXICO OIL CONSERVATION COMMISSION

FORM C-103  
(Rev 3-55)

## MISCELLANEOUS REPORTS ON WELLS

(Submit to appropriate District Office as per Commission Rule 1106)

1963 JUN 23 AM 11:10

Name of Company <b>Sinclair Oil &amp; Gas Company</b>		Address <b>520 E Broadway, Hobbs, New Mexico</b>	
Lease <b>Barber-Adkins Unit</b>	Well No. <b>1</b>	Unit Letter <b>D</b>	Section <b>8</b>
Date Work Performed <b>See below</b>		Pool <b>Wildcat</b>	County <b>Lea</b>
Township <b>20S</b>		Range <b>37E</b>	

THIS IS A REPORT OF: (Check appropriate block)

- ☒ Beginning Drilling Operations
 ☒ Casing Test and Cement Job
 ☐ Other (Explain):
- ☐ Plugging
 ☐ Remedial Work

Detailed account of work done, nature and quantity of materials used, and results obtained.

6-20-63 - Spud at 3:00 AM 6-20-63. Lowe Drig Co., Inc., contractor.

6-25-63 - Cemented 1048' of 13-3/8" OD 45# H-40 casing at 1048' with 988 sacks cement with 1% gel & 2% cal. chl. Completed at 4:15 PM 6-25-63. Cement circulated to surface. WOC.

6-27-63 - Tested casing w/1500 lbs pressure before & after drilling out - tested OK, no decrease. Cement set 2h hrs prior to drilling out.

Witnessed by <b>W.L. Sisco</b>	Position <b>Foreman</b>	Company <b>Sinclair Oil &amp; Gas Company</b>
-----------------------------------	----------------------------	--

### FILL IN BELOW FOR REMEDIAL WORK REPORTS ONLY

#### ORIGINAL WELL DATA

D F Elev.	T D	P B T D	Producing Interval	Completion Date
Tubing Diameter	Tubing Depth	Oil String Diameter	Oil String Depth	
Perforated Interval(s)				
Open Hole Interval		Producing Formation(s)		

#### RESULTS OF WORKOVER

Test	Date of Test	Oil Production BPD	Gas Production MCFPD	Water Production BPD	GOR Cubic feet/Bbl	Gas Well Potential MCFPD
Before Workover						
After Workover						

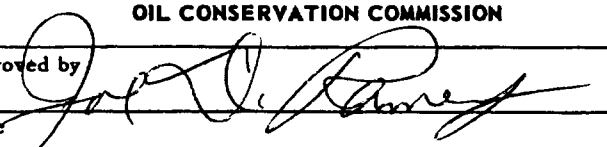
OIL CONSERVATION COMMISSION		I hereby certify that the information given above is true and complete to the best of my knowledge.	
Approved by 	Name <b>J. L. Sisco</b>	Position <b>Dist. Supt.</b>	Company <b>Sinclair Oil &amp; Gas Company</b>
Title <b>Dist. Supt.</b>			
Date <b>6-27-63</b>			

Original: CCG; cc:JK, File

NEW MEXICO OIL CONSERVATION COMMISSION  
Santa Fe, New Mexico

Form C-101  
Revised (12/1/55)

## NOTICE OF INTENTION TO DRILL

Notice must be given to the District Office of the Oil Conservation Commission and approval obtained before drilling or recompletion begins. If changes in the proposed plan are considered advisable, a copy of this notice showing such changes will be returned to the sender. Submit this notice in **QUINTUPLICATE**. One copy will be returned following approval. See additional instructions in Rules and Regulations of the Commission.

If State Land submit 6 Copies Attach Form G-128 in triplicate to first 3 copies of form C-101

**Midland, Texas**

**June 11, 1963**

(Place)

(Date)

OIL CONSERVATION COMMISSION  
SANTA FE, NEW MEXICO

Gentlemen:

You are hereby notified that it is our intention to commence the Drilling of a well to be known as  
**Sinclair Oil & Gas Company**

**ADKINS**  
**Barber Unit**

(Company or Operator)

Well No. **1**, in **D** (Unit) The well is

located **660** feet from the **North** line and **660** feet from the **West** line of Section **8**, T. **20S**, R. **37E**, NMPM.

(GIVE LOCATION FROM SECTION LINE) **Monument Ellenburger** Pool, **Lea** County

If State Land the Oil and Gas Lease is No.

If patented land the owner is **Bartha J. Barber**

Address **Colorado City, Texas**

We propose to drill well with drilling equipment as follows: **Rotary tools**

The status of plugging bond is **in effect**

Drilling Contractor **Not let**

We intend to complete this well in the **McKee-Ellenburger** formation at an approximate depth of **10,200** feet.

### CASING PROGRAM

We propose to use the following strings of Casing and to cement them as indicated:

Size of Hole	Size of Casing	Weight per Foot	New or Second Hand	Depth	Sacks Cement (amt. circ.)
17-1/2"	13-3/8" OD	48#	N	1000'	800 sack
12-1/4"	9-5/8" OD	36#-40#	N	5250'	2300 sacks
7-7/8"	5-1/2" OD	17#	N	10200'	500 sacks *

If changes in the above plans become advisable we will notify you immediately.

ADDITIONAL INFORMATION (If recompletion give full details of proposed plan of work.)

Approved....., 19.....  
Except as follows:

\*Cement all commercial horizons  
w/ cement  
OIL CONSERVATION COMMISSION  
By **Joe V. Ramey**

Sincerely yours,

**Sinclair Oil & Gas Company**

(Company or Operator)

By **(N. F. Gullidge)**

Position **Asst. Div. Production Supt.**

Send Communications regarding well to  
**Joe Harford**

Name **P.O. Box 1470, Midland, Texas**

Address

NUMBER OF COPIES RECEIVED	
DISTRIBUTION	
SANTA FE	
FILE	
U.S.G.P.	
LAND OFFICE	
TRANSPORTER	OIL GAS
PRODUCTION OFFICE	
OPERATOR	

# NEW MEXICO OIL CONSERVATION COMMISSION

FORM C-128  
Revised 5/1/57

## WELL LOCATION AND ACREAGE DEDICATION PLAT

SEE INSTRUCTIONS FOR COMPLETING THIS FORM ON THE REVERSE SIDE

### SECTION A

Operator <b>Sinclair Oil &amp; Gas Company</b>		Lease <b>ADKINS</b>		Well No. <b>1</b>
Unit Letter <b>D</b>	Section <b>8</b>	Township <b>20 North</b>	Range <b>37 East</b>	County <b>Lea</b>
Actual Footage Location of Well: <b>660</b> feet from the <b>North</b> line and <b>660</b> feet from the <b>West</b> line				
Ground Level Elev.	Producing Formation <b>Ellenburger</b>	Pool <b>Shiela at Monument Ellenburger Gas</b>	Dedicated Acreage: <b>240</b> Acres	

1. Is the Operator the only owner in the dedicated acreage outlined on the plat below? YES \_\_\_\_\_ NO **X**. ("Owner" means the person who has the right to drill into and to produce from any pool and to appropriate the production either for himself or for himself and another. (65-3-29 (e) NMSA 1935 Comp.)
2. If the answer to question one is "no," have the interests of all the owners been consolidated by communication agreement or otherwise? YES **X** NO \_\_\_\_\_. If answer is "yes," Type of Consolidation **Operating Agreement & Communication**
3. If the answer to question two is "no," list all the owners and their respective interests below:

Owner	Land Description

### SECTION B

### CERTIFICATION

I hereby certify that the information in SECTION A above is true and complete to the best of my knowledge and belief.

Name	<b>J. H. McElroy</b>
Position	<b>Asst. Dir. Prod. Supt.</b>
Company	<b>Sinclair Oil &amp; Gas Co.</b>
Date	<b>June 7, 1963</b>

*with WHTM*

I hereby certify that the well location shown on the plat in SECTION B was plotted from field notes of actual surveys made by me or under my supervision, and that the same is true and correct to the best of my knowledge and belief.

Date Surveyed	<b>6/8/63</b>
Registered Professional Engineer and/or Land Surveyor	<b>John W. Hunt</b>
Certificate No.	<b>676</b>

0 330 660 990 1320 1650 1980 2310 2640 2000 1500 1000 500

## INSTRUCTIONS FOR COMPLETION OF FORM C-128

1. Operator shall furnish and certify to the information called for in Section A.
2. Operator shall outline the dedicated acreage for *both* oil and gas wells on the plat in Section B.
3. A registered professional engineer or land surveyor registered in the State of New Mexico or approved by the Commission shall show on the plat the location of the well and certify this information in the space provided.
4. All distances shown on the plat must be from the outer boundaries of the Section.
5. If additional space is needed for listing owners and their respective interests as required in question 3 of Section A, please use space below.



WC COUNTY Lea FIELD Wildcat STATE N.M. NO.         

OPR Sinclair Oil & Gas Company MAP         

NO. 1 LSE Barber Adkins Unit

SEC. 8 T. 20S BLK. 37E SUR.          CO-ORD.         

LOC. 660' fr N & W Lines of Sec.

MI.          FROM P&A CLASS.          EL. 3568

SPUD. 6-20-63 COMP. 9-11-63 FORMATION          DATUM          FORMATION          DATUM         

TRT.		LOG:			
		<u>Vates</u>	<u>2561</u>		
		<u>Queen</u>	<u>3323</u>		
CSG. & SX.		<u>Glor</u>	<u>5220</u>		
<u>13 3/8"</u>	<u>1045' 988</u>	<u>Tubb</u>	<u>6254</u>		
<u>9 5/8"</u>	<u>5250' 1690</u>	<u>Abo</u>	<u>6855</u>		
TBG. DEPTH	SIZE	<u>B/Perm.</u>	<u>7810</u>		
LOGS EL GR RA IND HC A		<u>Sil-Dev</u>	<u>8343</u>		
		<u>TD</u>	<u>10156'</u>	<u>PR</u>	

PROD INT.	IP (DAILY RATE)	BS&W	GH	GOR	GTY	C. P.	T. P.	HRS. TEST
<b>PLUGGED &amp; ABANDONED</b>								

Distribution limited and publication prohibited by subscribers' agreement.  
Reproduction rights reserved by Williams & Lee Scouting Service, Inc.

CONT.          PROP DEPTH 10,200' TYPE         

DATE         

F.R. 6-20-63  
PD 10,200' Ellenburger

6-24-63 Drlg. 1037'.  
7-1-63 Drlg. 2743' anhy.  
7-8-63 Drlg. 3672' ls.  
7-15-63 Drlg. 5151' ls. Losing circulation  
7-22-63 TD 5250' ls., prep to squeeze casing.  
7-29-63 TD 5250' ls., prep to squeeze casing.  
Perf 4924-63', squeezed with 150 sx.  
Perf @ 3625', squeezed with 500 sx.

8-5-63 Drlg. 5696'.  
Re-squeezed with 100 sx. @ 3625'.

8-12-63 Drlg. 6970' ls.  
Lost circulation 5908-58'.

8-19-63 Drlg. 8849'.  
8-26-63 Drlg. 9086' ls. & ch.  
9-3-63 Drlg. 10026' ls. & sh.

Sinclair Oil & Gas Co., #1 Barber Adkins Unit - Sec. 8-  
Wildcat 20S-37E

9-12-63 TD 10156', PLUGGED & ABANDONED.  
Recovered part of fish.  
LOG TOPS - continued -  
Montoya 9478', Simpson 9790'.

COUNTY Log FIELD Wilcox STATE N.M. NO. 100  
 WC OIL Sinclair Oil & Gas Company DSD  
 NO. 1 Rayburn Adkins Unit  
 SEC. 8 T. 20S R. 37E COR. CO ORD  
 LOG. 660' ft N & W Lines of Sec.  
 ML. FROM P&A CLASS EL. 356'  
 SPUD. 6-20-63 COMP. 9-11-63 FORMATION DATUM FORMATION DATA  
 IRL. LOC:  
Yates 2561  
Queen 3123  
13 3/8" 1045' 988 Glor 5220  
9 5/8" 5250' 1690 Tubb 6256  
Abc 6853  
 TBG. DEPTH SIZE B/Perm. 7810  
 LOGS EL GR RA IND HC A Sil-Dev 8343  
TD 10156' PE  
 PROD INT. (DAILY RATE) USGW GH COR GTY C.D. T.F. T.F.  
 PLUGGED & ABANDONED

Distribution limited and publication prohibited by subscribers' agreement.  
 Reproduction rights reserved by Williams & Lee Sealing Service, Inc.

CONT. PROP DEPTH 10,200' TYPE  
 DATE SEP 2, 1961  
 OIL CONSERVATION DIV. SANTA FE

F.R. 6-20-63  
 PD 10,200' Ellenburger  
 6-24-63 Drlg. 1037'.  
 7-1-63 Drlg. 2743' anhy.  
 7-8-63 Drlg. 3672' ls.  
 7-15-63 Drlg. 5151' ls. Losing circulation  
 7-22-63 TD 5250' ls., prep to squeeze casing.  
 7-29-63 TD 5250' ls., prep to squeeze casing.  
 Perf 4924-63', squeezed with 150 sx.  
 Perf @ 3625', squeezed with 500 sx.  
 8-5-63 Drlg. 5696'.  
 Re-squeezed with 100 sx. @ 3625'.  
 8-12-63 Drlg. 6970' ls.  
 Lost circulation 5908-58'.  
 8-19-63 Drlg. 8849'.  
 8-26-63 Drlg. 9086' ls. & ch.  
 9-3-63 Drlg. 10026' ls. & sh.

Submit 3 Copies To Appropriate District  
Office  
District I  
1625 N. French Dr., Hobbs, NM 88240  
District II  
1301 W. Grand Ave., Artesia, NM 88210  
District III  
1000 Rio Brazos Rd., Aztec, NM 87410  
District IV  
1220 S. St. Francis Dr., Santa Fe, NM  
87505

State of New Mexico  
Energy, Minerals and Natural Resources

OIL CONSERVATION DIVISION  
1220 South St. Francis Dr.  
Santa Fe, NM 87505

Form C-103  
Revised March 25, 1999

<b>SUNDRY NOTICES AND REPORTS ON WELLS</b> (DO NOT USE THIS FORM FOR PROPOSALS TO DRILL OR TO DEEPEN OR PLUG BACK TO A DIFFERENT RESERVOIR. USE "APPLICATION FOR PERMIT" (FORM C-101) FOR SUCH PROPOSALS.)		WELL API NO. 30-025-20436
1. Type of Well: Oil Well <input type="checkbox"/> Gas Well <input checked="" type="checkbox"/> Other		5. Indicate Type of Lease STATE <input type="checkbox"/> FEE <input checked="" type="checkbox"/>
2. Name of Operator Chesapeake Operating, Inc.		6. State Oil & Gas Lease No.
3. Address of Operator P. O. Box 18496, Oklahoma City, OK 73154-0496		7. Lease Name or Unit Agreement Name:  Barber-Adkins 8
4. Well Location  Unit Letter <u>D</u> : 660 feet from the <u>south</u> line and 660 feet from the <u>West</u> line  Section <u>8</u> Township <u>20S</u> Range <u>37E</u> NMPM <u>Lea</u> County		8. Well No. 1
10. Elevation (Show whether DR, RKB, RT, GR, etc.) GR: 3556'		9. Pool name or Wildcat Monument Tubb, West

11. Check Appropriate Box to Indicate Nature of Notice, Report or Other Data

NOTICE OF INTENTION TO:

PERFORM REMEDIAL WORK ☐ PLUG AND ABANDON ☐  
TEMPORARILY ABANDON ☐ CHANGE PLANS ☒  
PULL OR ALTER CASING ☐ MULTIPLE COMPLETION ☐

OTHER: ☐

SUBSEQUENT REPORT OF:

REMEDIAL WORK ☐ ALTERING CASING ☐  
COMMENCE DRILLING OPNS. ☐ PLUG AND ABANDONMENT ☐  
CASING TEST AND CEMENT JOB ☐

OTHER: ☐

12. Describe proposed or completed operations. (Clearly state all pertinent details, and give pertinent dates, including estimated date of starting any proposed work). SEE RULE 1103. For Multiple Completions: Attach wellbore diagram of proposed completion or recompilation.

Chesapeake desires the following changes:

- 1) The well depth will be 6,550'
- 2) The Formation will be the Tubb
- 3) The pool is the Monument Tubb, West

See attached C-102

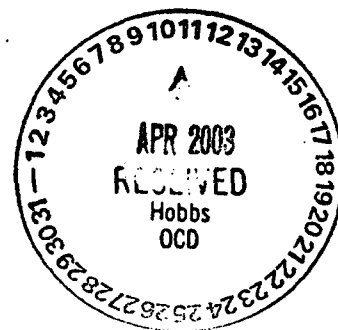

I hereby certify that the information above is true and complete to the best of my knowledge and belief.

SIGNATURE Barbara J. Bale TITLE Regulatory Analyst DATE 04/10/03

Type or print name Barbara J. Bale

Telephone No. (405) 848-8000

(This space for State use)

APPROVED BY [Signature] TITLE PETROLEUM ENGINEER DATE APR 15 2003

Conditions of approval, if any:

DISTRICT I  
P.O. Box 1988, Hobbs, NM 88241-1988

State of New Mexico  
Energy, Minerals and Natural Resources Department

Form C-102  
Revised February 10, 1994  
Submit to Appropriate District Office  
State Lease - 4 Copies  
Fee Lease - 3 Copies

DISTRICT II  
P.O. Drawer 88, Artesia, NM 88211-0719

OIL CONSERVATION DIVISION  
P.O. Box 2088  
Santa Fe, New Mexico 87504-2088

DISTRICT III  
1000 Rio Brazos Rd., Artec, NM 87410

DISTRICT IV  
P.O. BOX 2088, SANTA FE, N.M. 87504-2088

WELL LOCATION AND ACREAGE DEDICATION PLAT

☐ AMENDED REPORT

API Number 30-025-20436	Pool Code	Pool Name Monument Tubb, West
Property Code 32159	Property Name BARBER ADKINS 8	Well Number 1
OGRID No. 147179	Operator Name CHESAPEAKE OPERATING, INC.	Elevation 3556'

Surface Location

UL or lot No.	Section	Township	Range	Lot Idn	Feet from the	North/South line	Feet from the	East/West line	County
D	8	20-S	37-E		660'	NORTH	660'	WEST	LEA

Bottom Hole Location If Different From Surface

UL or lot No.	Section	Township	Range	Lot Idn	Feet from the	North/South line	Feet from the	East/West line	County
Dedicated Acres 160	Joint or Infill	Consolidation Code	Order No.						

NO ALLOWABLE WILL BE ASSIGNED TO THIS COMPLETION UNTIL ALL INTERESTS HAVE BEEN CONSOLIDATED  
OR A NON-STANDARD UNIT HAS BEEN APPROVED BY THE DIVISION

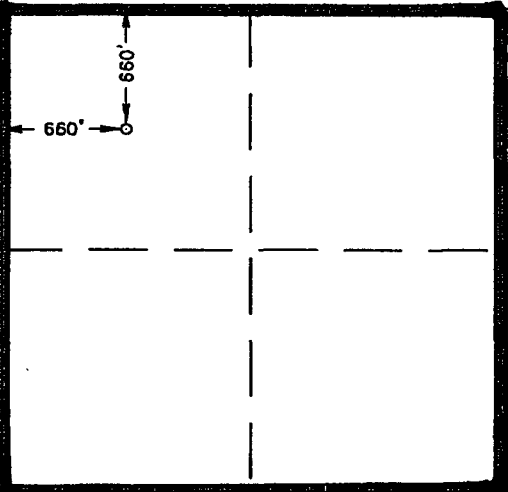
	<p>GEODETIC COORDINATE SPC NME NAD 1927 Y = 581079.4 X = 824548.9 LAT. 32°35'35.06"N LONG. 103°16'46.45"W</p>	<p>OPERATOR CERTIFICATION</p> <p>I hereby certify the the information contained herein is true and complete to the best of my knowledge and belief.</p> <p><i>Lynda F. Townsend</i> Signature Lynda F. Townsend Printed Name Landman Title 4-10-03 Date</p> <p>SURVEYOR CERTIFICATION</p> <p>I hereby certify that the well location shown on this plat was plotted from field notes of actual surveys made by me or under my supervision, and that the same is true and correct to the best of my belief.</p> <p>MARCH 4, 2003</p> <p>Date Surveyed Signature &amp; Seal of Professional Surveyor AWB 03.11.0272 Certified to No. 3238 GARY KIDSON 12641</p>
--	---	---