

cc-acc - Mr. E
w/old
NSL-104
El Paso Natural Gas Company
issue 4/29/57

El Paso, Texas

April 18, 1957

DIRECT REPLY TO:
P. O. BOX 997
FARMINGTON, NEW MEXICO

Mr. A. L. Porter
Secretary and Director
Oil Conservation Commission
Box 871
Santa Fe, New Mexico

Dear Mr. Porter:

This is to request administrative approval of an unorthodox location to be dually completed in the Blanco Mesa Verde and South Blanco Pictured Cliffs Extension Pools.

The well, our Florance 4-C (PM), is to be located 1600 feet from the South line and 2161 feet from the West line of Section 29, Township 28 North, Range 8 West, N.M.P.M., San Juan County, New Mexico. The W/2 of Section 29 is dedicated to the Mesa Verde formation and the SW/4 of Section 29 is dedicated to the Pictured Cliffs formation. The major portion of the SW/4 consists of a high ridge and rocky bluffs. The location has been placed on the banks of a dry wash since the cost of an orthodox location would be extremely expensive.

El Paso Natural Gas Company holds the lease in the SE/4, therefore; the approval of other operators has not been sought.

I am enclosing two copies of the Certified Well Location Plat and two copies of our Intention to Drill.

Yours very truly,

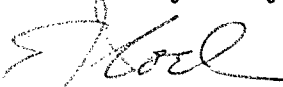

E. J. Coel
Senior Petroleum Engineer

EJC/gks

Encl.

cc: Emery Arnold
R. L. Hamblin
Phil McGrath

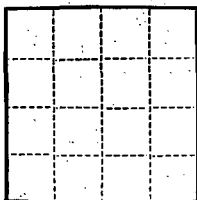

(SUBMIT IN TRIPLICATE)

UNITED STATES
DEPARTMENT OF THE INTERIOR
GEOLOGICAL SURVEYLand Office New MexicoLease No. 03549Unit Flourance

SUNDRY NOTICES AND REPORTS ON WELLS

NOTICE OF INTENTION TO DRILL.....	<input checked="" type="checkbox"/>	SUBSEQUENT REPORT OF WATER SHUT-OFF.....	
NOTICE OF INTENTION TO CHANGE PLANS.....		SUBSEQUENT REPORT OF SHOOTING OR ACIDIZING.....	
NOTICE OF INTENTION TO TEST WATER SHUT-OFF.....		SUBSEQUENT REPORT OF ALTERING CASING.....	
NOTICE OF INTENTION TO RE-DRILL OR REPAIR WELL.....		SUBSEQUENT REPORT OF RE-DRILLING OR REPAIR.....	
NOTICE OF INTENTION TO SHOOT OR ACIDIZE.....		SUBSEQUENT REPORT OF ABANDONMENT.....	
NOTICE OF INTENTION TO PULL OR ALTER CASING.....		SUPPLEMENTARY WELL HISTORY.....	
NOTICE OF INTENTION TO ABANDON WELL.....			

(INDICATE ABOVE BY CHECK MARK NATURE OF REPORT, NOTICE, OR OTHER DATA)

April 18, 1957

Well No. 4-C(PM) is located 1600 ft. from SW line and 2161 ft. from EX line of sec. 29SW Section 29
($\frac{1}{4}$ Sec. and Sec. No.)28N
(Twp.)8W
(Range)N.M.P.M.
(Meridian)Blanco M.V. & So. Blanco P.C. Ext. San Juan
(Field) (County or Subdivision)New Mexico
(State or Territory)The elevation of the derrick floor above sea level is 5960 ft.

DETAILS OF WORK

(State names of and expected depths to objective sands; show sizes, weights, and lengths of proposed casings; indicate mudding jobs, cementing points, and all other important proposed work)

It is intended to drill & dual complete a well in the Pictured Cliffs formation & Mesa Verde formation. Mud circulation will be used thru the Pictured Cliffs formation & set intermediate casing. Gas circulation will be used thru the Mesa Verde & a production liner will be set. Possible productive intervals will be perforated & fractured. Estimated Total Depth 4735'.

Casing Program:

10-3/4" at 170' with 125 sacks cement circulated to the surface.

7-5/8" at 2380' with 250 sacks cement.

5-1/2" liner at 4735' with 300 sacks cement.

The W/2 of Section 29 is dedicated to the Mesa Verde.

The SW/4 of Section 29 is dedicated to the Pictured Cliffs.

W/2 and SW/4 Section 29 NM 03549.

I understand that this plan of work must receive approval in writing by the Geological Survey before operations may be commenced.

Company El Paso Natural Gas CompanyAddress Box 997Farmington, New MexicoBy Title Petroleum Engineer

NEW MEXICO
OIL CONSERVATION COMMISSION

Form O-178

WELL LOCATION AND/OR GAS PRODRATION PLAT

DATE APRIL 11, 1957
OPERATOR EL PASO NATURAL GAS COMPANY LEASE FLORANCE "C" NM 03549
WELL NO. 4 (PM) SECTION 29 T. AND R. 28-N RANGE 8-W NEBR.
LOCATED 1600 FEET FROM SOUTH CORNER 2161 FEET FROM WEST CORNER
SAN JUAN COUNTY, N. M. 5950
NAME OF PROPERTY OR PLAT P.C. & M.V. SO. BLANCO EXTN. P.C. 160 AC. P.C.
BLANCO M.V. 320 AC. M.V.
(1919 PLAT)

Note: All distances must be from outer boundaries of section.

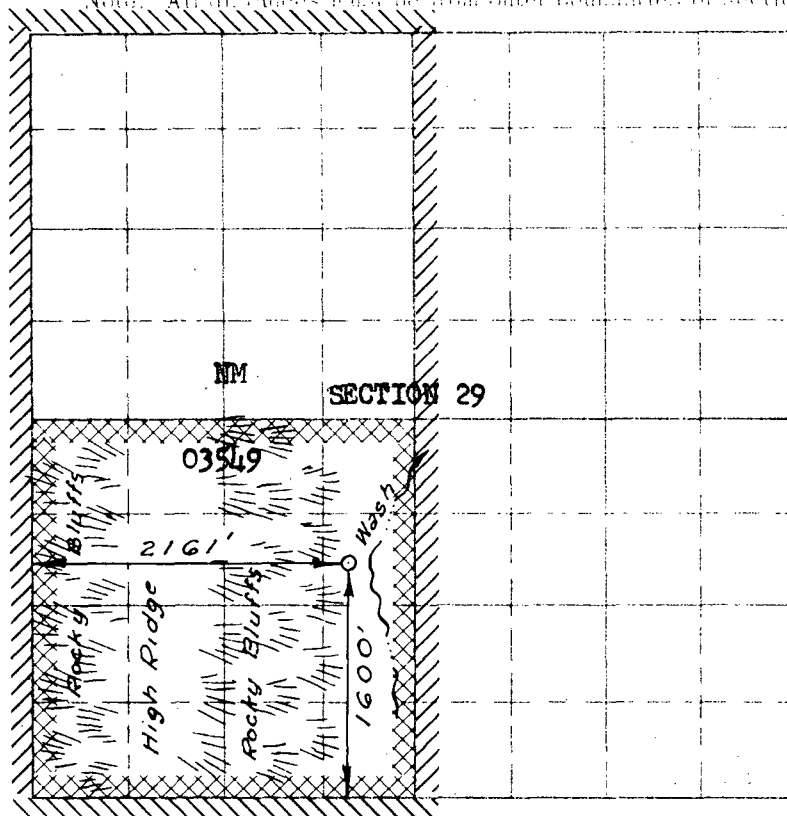

Scale 1 inch equals 1 mile

NOTE

This section of
form is to be used
for gas wells only

This is to certify that the above plat was prepared from
field notes of actual surveys made by me or under my
supervision and that the same are true and correct to the
best of my knowledge and belief.

Date Surveyed MARCH 18, 1957

E. O. Walker
Registered Professional Engineer and/or Land Surveyor

1. Is this well a Dual Comp.
Yes X No _____
2. If the answer to Question 1
is yes, are there any other dually
completed wells within the
dedicated acreage.
Yes _____ No X

ORIGINAL SIGNED E. J. COEL

Name _____

Position Petroleum Engineer

Representing El Paso Natural Gas

Address Box 997, Farmington, N.M.

(Seal)

Farmington, New Mexico