

*log in Puerto*  
*order*  
 PAN AMERICAN PETROLEUM CORPORATION

Box 480, Farmington, New Mexico  
 September 15, 1960

File: B-2324-400.1

Subject: Non-Standard Proration Unit  
 Jicarilla Tribal 237 No. 1  
 Puerto Chiquito Gallup Field

NSL-231  
 (waiver)

*TO: State*  
*OK*

Mr. A. L. Porter (2)  
 New Mexico Oil Conservation Commission  
 P. O. Box 871  
 Santa Fe, New Mexico

Dear Sir:

In regard to development operations on acreage adjacent to the Puerto Chiquito Gallup Field, Rio Arriba County, New Mexico, it has been necessary to locate Pan American Petroleum Corporation's Jicarilla Tribal 237 No. 1 on Lot 4 of partial Section 29, T-27-N, R-1-E, to meet offset requirements. Irregularities in the legal subdivision of this section result in four tracts along the south line 801.9 feet in width with each lot containing 24.30 acres.

In accordance with conditions outlined in Paragraph (m) of Rule 104 of the Statewide Rules and Regulations, it is respectfully requested that administrative approval be granted for pooling Lots 3 and 4 to form a non-standard proration unit of 48.60 acres and allow orderly development of Pan American's Jicarilla Tribal Lease Contract No. 237 comprising all of Section 29. For your further consideration the following facts apply: the units involved are contiguous, the units are part of the same basic lease carrying the same royalty interest, and the ownership of the units involved is common.

The Jicarilla Tribal 237 No. 1 well for the proposed unit has been staked at a footage distance of 471.9 feet from the south line and 1295 feet from the west line of Section 29, T-27-N, R-1-E. The location is within 150 feet of the approximate geographical center of Lots 3 and 4 and is no closer than 330 feet to the outer boundaries of the proposed proration unit. Copies of a certified plat showing the well location and acreage involved in the pooling are attached.

COPY

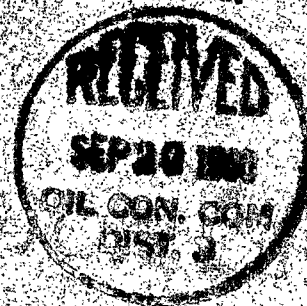

Page 2  
Mr. A. L. Porter

September 15, 1960  
File: B-2324-400.1

By registered letter, we are furnishing the only offset operator a copy of this request to form a non-standard unit in the Puerto Chiquito Gallup Field.

Yours very truly,

PAN AMERICAN PETROLEUM CORPORATION

  
L. O. Speer, Jr.  
Area Superintendent

RMB:hh  
Attach.

cc: Mr. E. C. Arnold  
N.M.O.C.C., Aztec, N. M.

Mr. P. T. McGrath  
U.S.G.S., Farmington, N. M.

Inter Oil Company  
Denver, Colorado

## NEW MEXICO OIL CONSERVATION COMMISSION

## Well Location and Acreage Dedication Plat

Section A.

Date September 14, 1960

Operator PAN AMERICAN PETROLEUM CORPORATION Lease JICARILLA TRIBAL 237  
 Well No. 1 Unit Letter L Section 29 Township 27 NORTH Range 1 EAST, NMPM  
 Located 471.9 Feet From the SOUTH Line, 1295 Feet From the WEST Line  
 County RIO ARriba G. L. Elevation \* Dedicated Acreage 48.60 Acres  
 Name of Producing Formation GALLUP Pool PUERTO CHIQUITO GALLUP

1. Is the Operator the only owner in the dedicated acreage outlined on the plat below?  
 Yes X No        \*To be reported later.
2. If the answer to question one is "no", have the interests of all the owners been consolidated by communitization agreement or otherwise? Yes        No       . If answer is "yes", Type of Consolidation.
3. If the answer to question two is "no", list all the owners and their respective interests below:

Owner

Land Description

## Section B.

Note: All distances must be from outer boundaries of section.

This is to certify that the information in Section A above is true and complete to the best of my knowledge and belief.

Pan American Petroleum Corporation  
 (Operator)  
R. M. Bauer, Jr. *RMB*  
 (Representative)  
Box 480, Farmington, New Mexico  
 (Address)

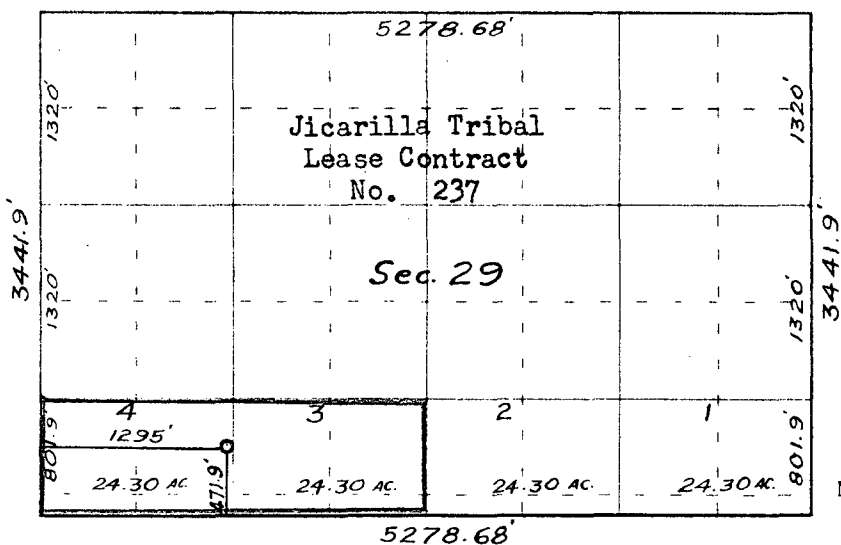

Ref: GLO plat dated 28 Oct. 1922

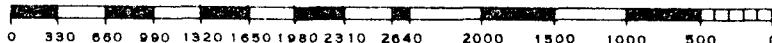

Scale 4 inches equal 1 mile

This is to certify that the above plat was prepared from field notes of actual surveys made by me or under my supervision and that the same are true and correct to the best of my knowledge and belief.

Date Surveyed 10 September 1960

*James P. Leese*  
 Registered Professional Engineer and/or Land Surveyor  
 James P. Leese N. Mex. Reg. No. 1463

(Seal)

Farmington, New Mexico