

ARIZONA EXPLORATIONS, INC.

MEADOWS BUILDING
DALLAS, TEXAS

June 9, 1961

EMERSON 8-4556

Re: Request for Non-Standard
Location
Sec. 35, T-32N, R-16W
San Juan County, New Mexico

New Mexico Oil Conservation Commission
Box 871
Santa Fe, New Mexico

Attention: A.L. Porter, Jr.

Gentlemen:

We respectfully request your approval of a non-standard location of our Sanastee test which we propose to locate 510' FWL and 100' FSL, Section 35, T-32N, R-16W, San Juan County, New Mexico.

This request is based upon the severe topographic conditions in the immediate area. Any other location within the SW SW of Section 35 lies on the side of the mesa which is plunging off to the southwest at very steep angle making the cost of a standard location completely prohibitive.

For your reference, we are enclosing a plat illustrating the lease ownership in the immediate area, a survey plat with the approximate topographic relief sketched in, and a copy of our communication from Pan American Petroleum Corporation acknowledging their approval of the requested location.

In order to comply with our agreements relative to this test, it is imperative that we begin as soon as possible, we therefore request your reply by collect telegram.

Thank you very much for your consideration in this matter.

Yours very truly,

ARIZONA EXPLORATIONS, INC.

Rex Corey

RC/mfc

cc: Conservation Commission
1000 Rio Brazos Road
Aztec, New Mexico

DOMESTIC SERVICE	
Check the class of service desired; otherwise this message will be sent as a fast telegram	
TELEGRAM	
DAY LETTER	
NIGHT LETTER	

\$
S
E

WESTERN UNION

TELEGRAM

1206 (4-55)

W. P. MARSHALL, PRESIDENT

INTERNATIONAL SERVICE	
Check the class of service desired; otherwise the message will be sent at the full rate	
FULL RATE	
LETTER TELEGRAM	
SHORE-SHIP	

NO. WDS.-CL. OF SVC.	PD. OR COLL.	CASH NO.	CHARGE TO THE ACCOUNT OF	TIME FILED
	COLLECT			

Send the following message, subject to the terms on back hereof, which are hereby agreed to

June 15, 1961

**ARIZONA EXPLORATIONS, INC.
MEADOWS BUILDING
DALLAS, TEXAS**

**NON-STANDARD LOCATION IN SECTION 35, TOWNSHIP 32 NORTH, RANGE
16 WEST, SAN JUAN COUNTY, NEW MEXICO, APPROVED THIS DATE
LETTER AUTHORIZATION FOLLOWS.**

**A. L. PORTER, Jr.,
OIL CONSERVATION COMMISSION**

CLASS OF SERVICE
This is a fast message
unless its deferred char-
acter is indicated by the
proper symbol.

WESTERN UNION
TELEGRAM

SF-1201 (4-60)

W. P. MARSHALL, PRESIDENT

SYMBOLS
DL = Day Letter
NL = Night Letter
LT = International
Letter Telegram

The filing time shown in the date line on domestic telegrams is LOCAL TIME at point of origin. Time of receipt is LOCAL TIME at point of destination.

GST JUN 9 61 DE510 LB458

1961 JUN 9 PM 6 32

L FRA072 DL PD WUX FARMINGTON NMEX 9 335P MST

MEX COREY

ARIZONA EXPLORATION INC DAL

REURWIRE 6-8-61. PAN AMERICAN WAIVES OBJECTION TO UNORTHODOX
WELL LOCATION 410 FT FSL 2/35, T-32-N,
R-16-W A WAIVER WILL ALSO BE FURNISHED TO THE NEW MEXICO OIL
CONSERVATION COMMISSION IN SANTA FE
T M CURTIS PAN AMERICAN PETROLEUM CORPORATION FARMINGTON NEW
MEXICO

6-8-61 410 100 FSL 2/35 T-32-N R-16-W

From	To Be
<i>[Handwritten signature]</i>	

*8 Aclaf 51P
PB-251P*

NEW MEXICO OIL CONSERVATION COMMISSION
Well Location and Acreage Dedication Plat

SECTION A.

Date 6/12/61

Operator Arizona Explorations, Inc. Lease Ute
 Well No. 1 Unit Letter M Section 35 Township 32 North Range 16 West NMPM
 Located 100 Feet From South Line, 510 Feet From West Line
 County San Juan G. L. Elevation 5809 Dedicated Acreage _____ Acres
 Name of Producing Formation Unknown (Objective - Gallup Pool W.C. Sand)

1. Is the Operator the only owner* in the dedicated acreage outlined on the plat below? Yes X No _____
2. If the answer to question One is "No," have the interests of all the owners been consolidated by communitization agreement or otherwise? Yes _____ No _____. If answer is "Yes," Type of Consolidation _____
3. If the answer to question Two is "No," list all the owners and their respective interests below:

OWNER

LAND DESCRIPTION

SECTION B.

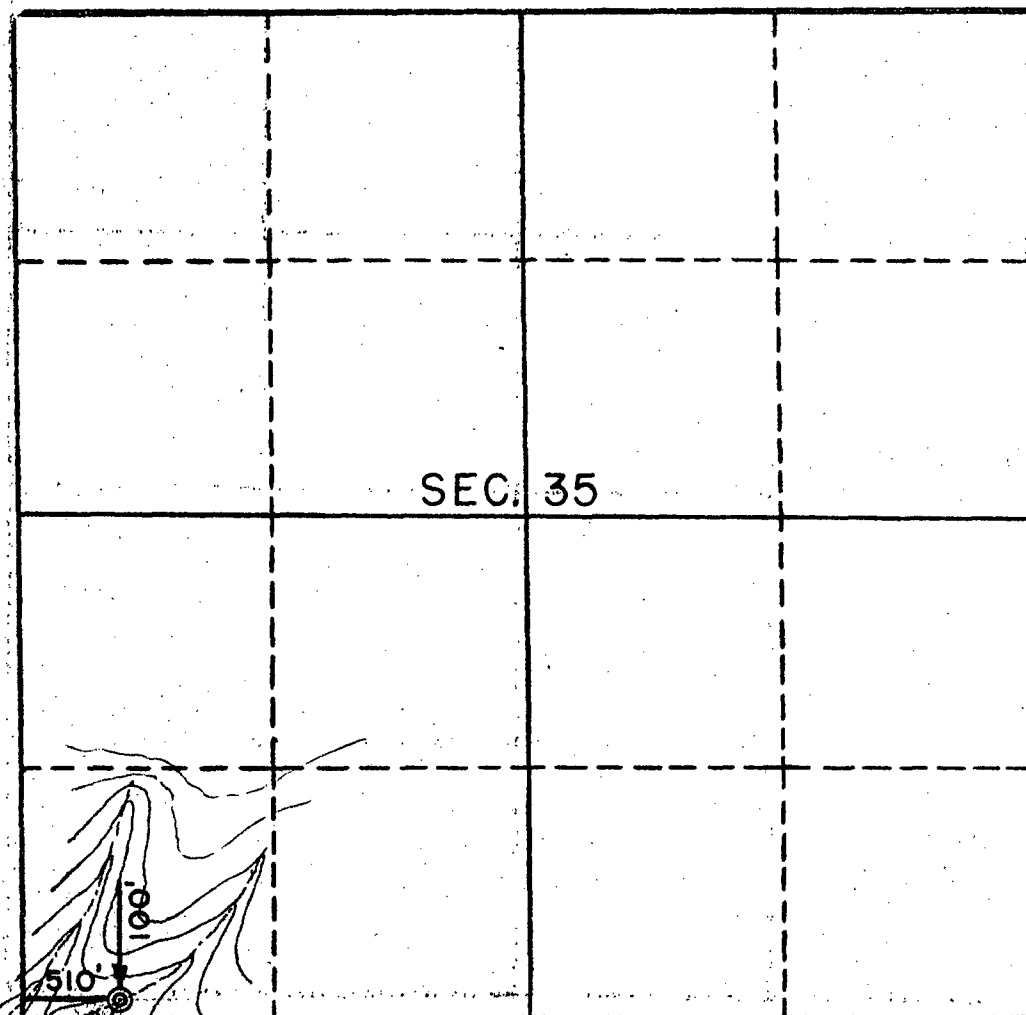

This is to certify that the information in Section A above is true and complete to the best of my knowledge and belief.

Barron Kidd - Arizona Explorations, Inc.

(OPERATOR)

(REPRESENTATIVE)

417 Meadows Bldg., Dallas
 (ADDRESS) 6, Texas

This is to certify that the information shown on the plat above was plotted from actual surveys under my supervision and is true and correct to the best of my knowledge and belief.

Date Surveyed May 27, 1961

Four States Engineering Co.
 FARMINGTON, NEW MEXICO

E. S. Poter
 REGISTERED ENGINEER OR
 LAND SURVEYOR

Certificate No. 3084

PAN AMERICAN PETROLEUM CORPORATION

1961 JUN 10 10 10 AM
P. O. Box 480, Farmington, New Mexico
June 9, 1961

File: N-161-986.510

Subject: Unorthodox Location
Arizona Exploration, Inc.
Section 35, T-32-N, R-16-W

Mr. A. L. Porter, Jr.
New Mexico Oil Conservation Commission
P. O. Box 871
Santa Fe, New Mexico

Dear Sir:

The undersigned, being an authorized representative of the offset operator, has been duly informed by Arizona Exploration, Inc. of their application for an unorthodox location in the SW/4 SW/4 Section 35, T-32-N, R-16-W, for drilling a 2900 foot Gallup test, and hereby waives notice of hearing on that application.

It is our understanding that the unorthodox location is 510 feet from the west line and 100 feet from the south line, Section 35, T-32-N, R-16-W, and is necessary due to adverse topographic conditions.

Yours very truly,

PAN AMERICAN PETROLEUM CORPORATION



F. M. Curtis
District Superintendent

GWE:en

ISLAND TOWNSHIP (SCALE 1" = 1 MI).

100 FNL
510 FWL

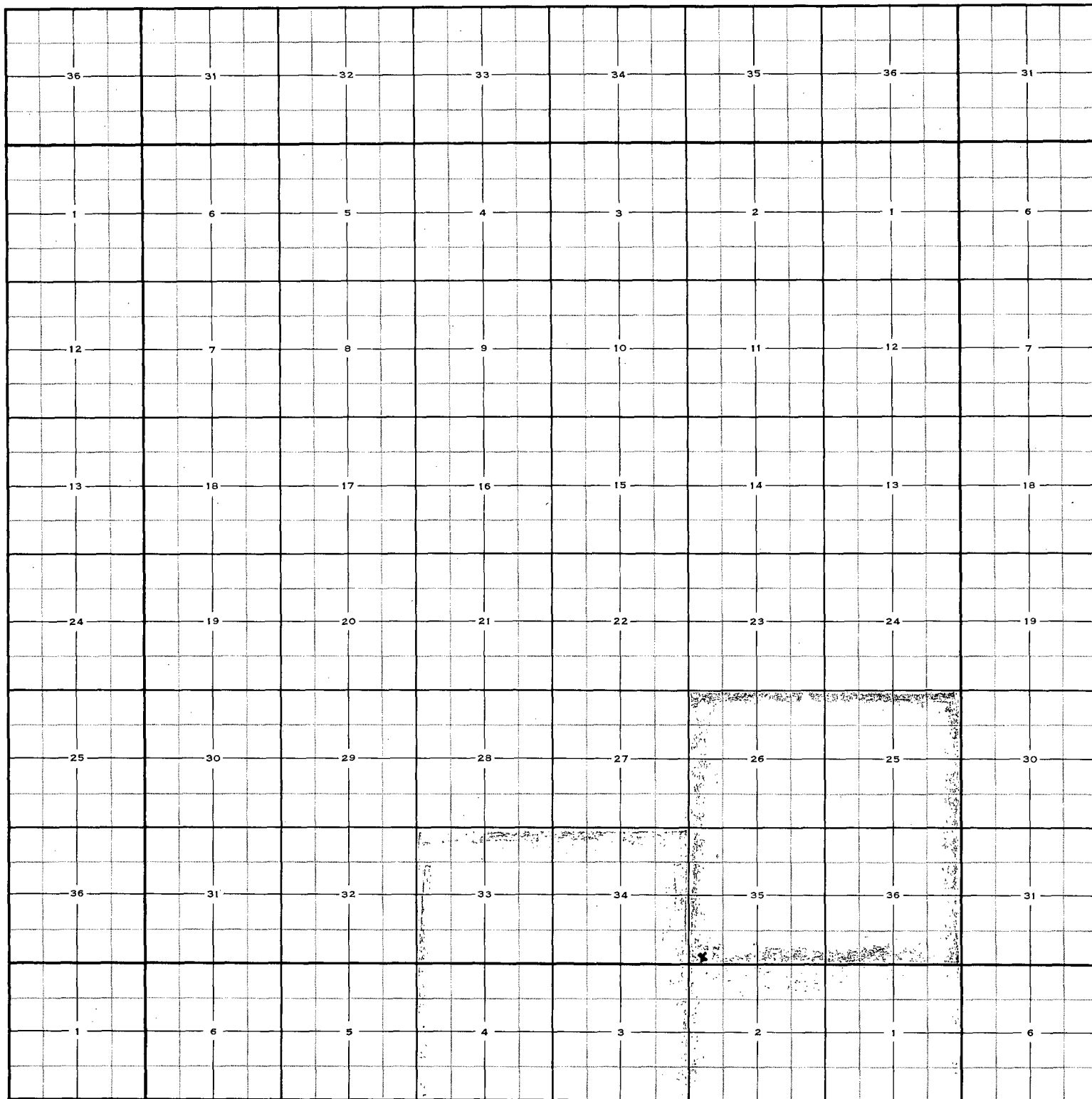
35-32N-16W



TOWNSHIP 32N RANGE 16W COUNTY San Juan STATE New Mexico

REMARKS: ☒ Forest Oil Corp.

COMPANY

☐ Pan American Petroleum Corp.

☒ Standard Oil Co. of Texas