

BLACKWOOD & NICHOLS COMPANY

Box 1237

DURANGO, COLORADO

JUN 1 1961

June 20, 1961

75L-261
~~June 20, 1961~~
Mr. A. L. Porter
Secretary-Director
Oil Conservation Commission
P. O. Box 871
Santa Fe, New Mexico

Dear Mr. Porter:

As operator of the Northeast Blanco Unit, we request permission to drill an unorthodox well to be located 1470' F/SL - 1250' F/WL, Section 30, T 31N, R6W, Rio Arriba County, New Mexico.

The normal location of this well is situated in such difficult topography, it is necessary to select a more suitable location for a drilling site.

Section 30, T 31N, R6W is a part of the Northeast Blanco Unit and the new location, as requested, will present no drainage problem to offset operators.

We enclose a location plat for the new location.

Very truly yours,

BLACKWOOD & NICHOLS COMPANY

De Lasso Loos
DeLasso Loos
Field Superintendent

DL:lw
Enclosure

adun

how can we do this?

NEW MEXICO OIL CONSERVATION COMMISSION
Well Location and Acreage Dedication Plat

Form C-128
Revised 5/1/57

Section A.

Date May 11, 1961

Operator BLACKWOOD & NICHOLS CO. Lease NORTHEAST BLANCO UNIT
Well No. 62-30 Unit Letter L Section 30 Township 31 N. Range 6 W. NMPM
Located 1470 Feet From south line, 1250 Feet From west Line
County Rio Arriba G. L. Elevation 6365 UG Dedicated Acreage 320 Acres
Name of Producing Formation Mesa Verde Pool Blanco Mesa Verde

1. Is the Operator the only owner* in the dedicated acreage outlined on the plat below?
Yes _____ No X _____.
2. If the answer to question one is "no", have the interests of all the owners been consolidated by communitization agreement or otherwise? Yes X No _____. If answer is "yes", Type of Consolidation _____ Unitization _____
3. If the answer to question two is "no", list all the owners and their respective interests below:

Owner

Land Description

Section B

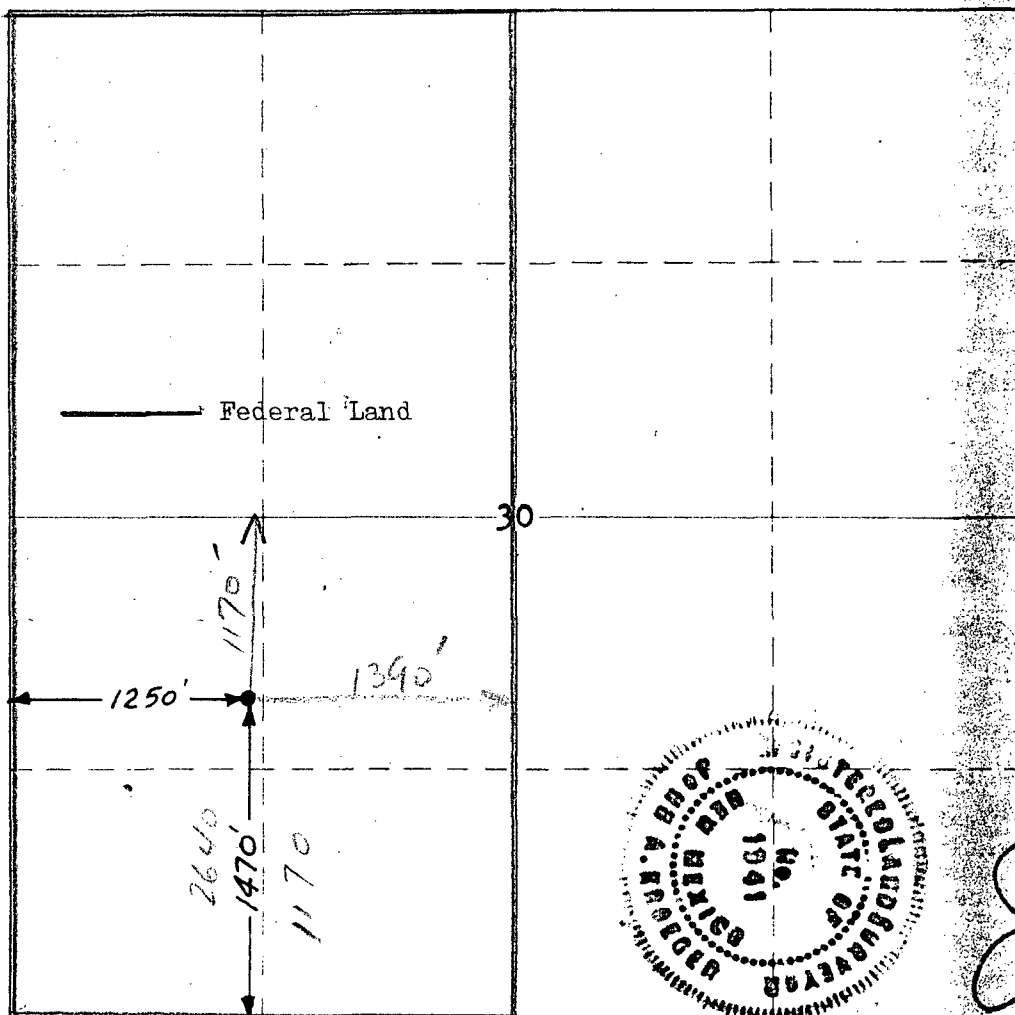

This is to certify that the information in Section A above is true and complete to the best of my knowledge and belief.

Blackwood & Nichols Company
(Operator)

DeLasso Loos
(Representative)

P.O. Box 1237, Durango, Colorado
Address

This is to certify that the well location shown on the plat in Section B was plotted from field notes of actual surveys made by me or under my supervision and that the same are true and correct to the best of my knowledge and belief.

Date Surveyed May 10, 1961

John A. Kroeger
John A. Kroeger
Registered Land Surveyor
Durango, Colorado
Certificate No. 1941