

Dorfman PRODUCTION COMPANY

836 MERCANTILE DALLAS BUILDING
DALLAS 1, TEXAS

October 25, 1961

RIVERSIDE 7-9434

NSL 283
20 days
Jed
due
Nov. 15

Mr. A. L. Porter, Jr.
New Mexico Oil Conservation Commission
Santa Fe, New Mexico

Dear Sir:

As provided in Order No. R-179-3, Rule 4B, Escrito (Gallup) Field, San Juan County, New Mexico, Dorfman Production Company requests administrative approval to drill the Nancy Federal No. 2 on an unorthodox location. This will be a Gallup (oil) completion located 2090 ft W of the E line and 990 ft N of the S line of Sec. 12, T24N, R8W, San Juan County.

The location is requested in order that we may keep a better spacing pattern between our wells. Our Nancy Federal No. 1 is located 790 ft from the E and S lines of Sec. 12. A regular location for our No. 2 well would place these wells 1060 ft apart, and we would like to have at least 1300 ft spacing between same.

Our reason for desiring to drill in the S/2 of this 80 acre unit is the result of the Marvin Ake - Ake 1-11 just completed in Sec. 11-24N-8W. By electric log, this well did not have the main producing Gallup sand in the Escrito Field. This determines that either the sand bar ends prior to reaching this well or has turned in a northly or westerly direction. Assuming the bar has turned, we have determined it to be in a westerly direction and desire to drill the well in the S half of the 80 acre unit to determine this fact and if possible keep adequate spacing between wells.

We have not had this location surveyed as will be noted from the attached sketch. We will, of course, have a survey made if the application is approved

Ray Smith, Compass Exploration Company, and Marvin Ake are our offset operators and copies of this letter have been forwarded to them. We have, also, requested of them a waiver of protest. We hold under lease the Gallup rights under all of Sec. 18-24N-8W, San Juan County.

Yours very truly,

DORFMAN PRODUCTION COMPANY

S. L. Florsheim, Jr.
S. L. Florsheim, Jr.
General Manager

cc: U. S. Geological Survey
P. O. Box 959, Farmington, N. Mex.
cc: ✓ Compass Exploration Company
1645 Court Place, Denver 2, Colo.
cc: ✓ Mr. Ray Smith
Simons Building, Dallas, Texas
cc: ✓ Mr. Marvin Ake, % Val R. Reese
Lobby of the Sims Bldg, Albuquerque, N. Mex.

NUMBER OF COPIES RECEIVED	
DISTRIBUTION	
SANTA FE	
FILE	
U.S.G.S.	
LAND OFFICE	
TRANSPORTER	OIL GAS
PRODUCTION OFFICE	
OPERATOR	

NEW MEXICO OIL CONSERVATION COMMISSION
WELL LOCATION AND ACREAGE DEDICATION PLAT
SEE INSTRUCTIONS FOR COMPLETING THIS FORM ON THE REVERSE SIDE

FORM C-128
Revised 5/1/57

SECTION A

Operator Dorfman Production Company		Lease Nancy Federal		Well No. 2
Unit Letter 0	Section 12	Township 24N	Range 8W	County San Juan
Actual Footage Location of Well: 990 feet from the S line and 2090 feet from the E line				
Ground Level Elev. -	Producing Formation Gallup	Pool Escrito (Gallup)	Dedicated Acreage: 80 Acres	

1. Is the Operator the only owner in the dedicated acreage outlined on the plat below? YES _____ NO _____. ("Owner" means the person who has the right to drill into and to produce from any pool and to appropriate the production either for himself or for himself and another. (65-3-29 (e) NMSA 1935 Comp.)
2. If the answer to question one is "no," have the interests of all the owners been consolidated by communitization agreement or otherwise? YES _____ NO _____. If answer is "yes," Type of Consolidation _____
3. If the answer to question two is "no," list all the owners and their respective interests below:

Owner	Land Description W/2 SE/4 Sec. 12, T24N, R8W
	San Juan County, New Mexico

SECTION B

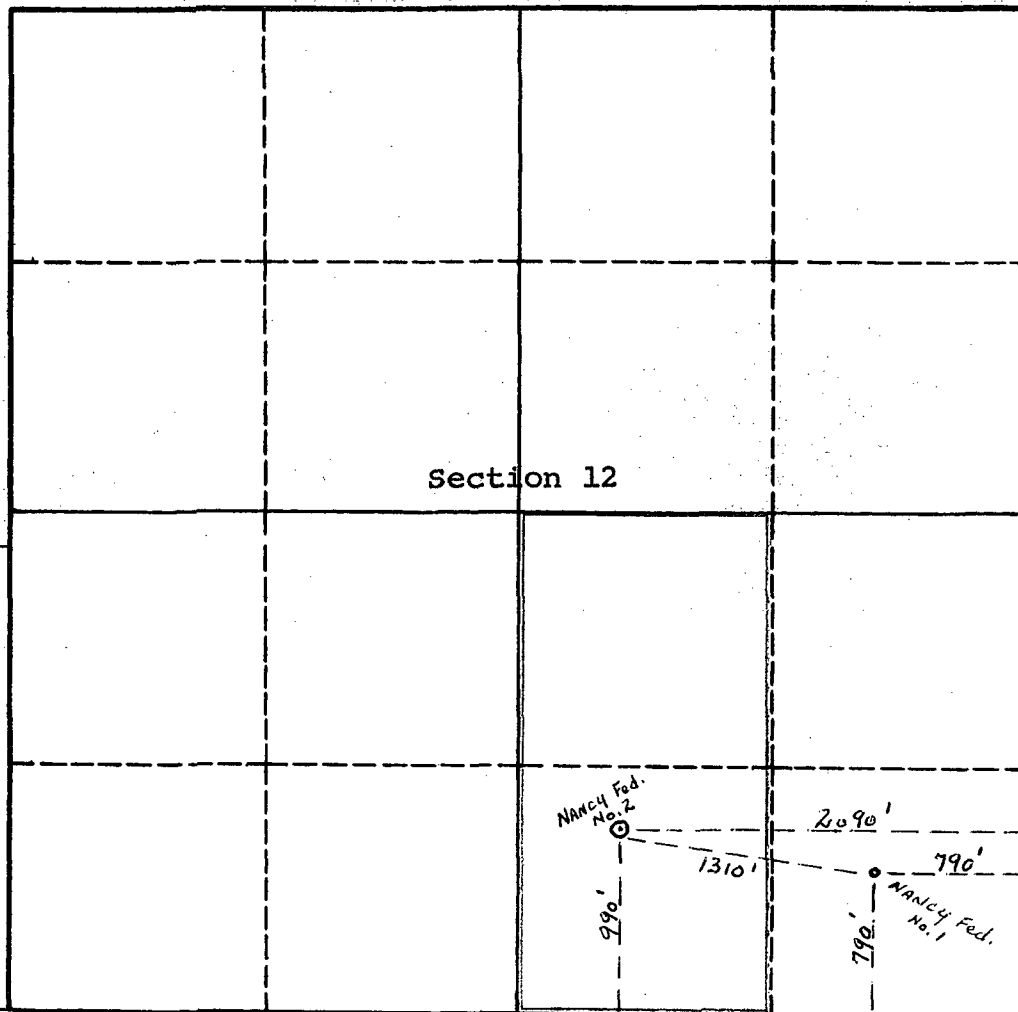

CERTIFICATION

I hereby certify that the information in SECTION A above is true and complete to the best of my knowledge and belief.

Name S. L. Florsheim, Jr.
Position General Manager
Company Dorfman Production Co.
Date October 25, 1961

I hereby certify that the well location shown on the plat in SECTION B was plotted from field notes of actual surveys made by me or under my supervision, and that the same is true and correct to the best of my knowledge and belief.

Date Surveyed
Registered Professional Engineer and/or Land Surveyor
Certificate No.

0 330 660 990 1320 1650 1980 2310 2640 2000 1500 1000 500 0

RAY SMITH
OIL PRODUCER
SIMONS BUILDING
DALLAS 1, TEXAS

November 4, 1961

Mr. A. L. Porter, Jr.
New Mexico Oil Conservation Commission
Santa Fe, New Mexico

Re: Elizabeth Federal Well #4
Nancy Federal Well #2

Gentlemen:

The captioned wells have been submitted to you on Form C-128 by Dorfman Production Company with request for approval of unorthodox locations on each.

As offset operator, Ray Smith, we have no objection to either of these proposed wells.

Very truly yours,

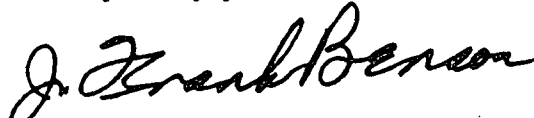
J. Frank Benson
for Ray Smith, Operator

JFB:mv

cc: U. S. Geological Survey
Box 959
Farmington, New Mexico

Dorfman Production Co.
836 Mercantile Dallas Bldg.
Dallas 1, Texas

COMPASS EXPLORATION, INC.

101 UNIVERSITY BOULEVARD

DENVER 6, COLORADO

October 30, 1961

Mr. A. L. Porter, Jr.
New Mexico Oil Conservation Commission
Santa Fe, New Mexico

Dear Sir:

We have received from Dorfman Production Company a copy of correspondence directed to you relating to the drilling of the Nancy Federal No. 2, in the W/2 SE/4, Sec. 12, Township 24 North, Range 8 West, San Juan County, New Mexico.

Please be advised that we have no objection to this request.

Yours very truly,

COMPASS EXPLORATION, INC.

George Aubrey
President

GA:cks

cc: Mr. S. L. Florsheim, Jr.
Dorfman Production Company

VAL R. REESE & ASSOCIATES, Inc.

CONSULTING GEOLOGISTS

ALBUQUERQUE, NEW MEXICO

PHONE 243-3569

LOBBY OF SIMMS BUILDING

October 26, 1961

Mr. A. L. Porter, Jr.
Oil Conservation Commission
P. O. Box 871
Santa Fe, New Mexico

Dear Mr. Porter:

Val R. Reese & Associates, Inc. acting as representative for Marvin Ake, has no objection to the request for administrative approval by Dorfman Production Company of their unorthodox location for the Nancy Federal #2 to be located 2090' west of the east line and 990' north of the south line of Section 12, Township 24 North, Range 8 West, San Juan County, New Mexico.

Very truly yours,

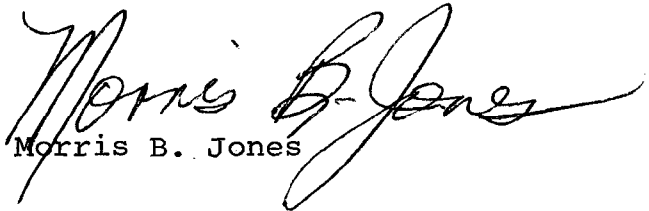
Morris B. Jones

MBJ:mm

cc: Mr. Marvin Ake
Dorfman Production Co.