



Consolidated Oil & Gas, Inc.

MAIN OFFICE LOC

1963 DEC 31 PM 1 30

Executive Offices

4150 EAST MEXICO AVENUE
DENVER, COLORADO 80222
PHONE: 757-5441

December 30, 1963

Mr. A.L. Porter
Secretary Director
New Mexico Oil Conservation Commission
P.O. Box 871
Santa Fe, New Mexico

Dear Mr. Porter

Please find enclosed a plat showing the proposed non-standard location for a Mesaverde and Dakota dual well in Section 5 Township 26 North, Range 4 West. We have been designated operator for the entire section and therefore no waivers are required from off set operators.

The standard location 1590 from the south line 1595 from the west line is located in a narrow box canyon that is almost impossible to build access roads into and would constitute undue hazards for gas drilling.

We would like to request administrative approval for this non standard location due to the drilling hazards and difficult problems that would be encountered in building roads and a suitable location.

Respectfully submitted,

CONSOLIDATED OIL & GAS INC.

Thomas M. Boyd Jr.
Thomas M. Boyd Jr.
Area Superintendent

cc: Mr. Robert B. Tenison
Mr. Emry Arnold
file

*Northwest Production
Corporation
operator
of Dec 6*

NEW MEXICO OIL CONSERVATION COMMISSION

Well Location and Acreage Dedication Plat

Section A.

Date March 1963

Operator CONSOLIDATED GAS AND OIL INC. Lease _____
 Well No. _____ Unit Letter L Section 5 Township 26 NORTH Range 4 WEST NMPM
 Located 1968 Feet From the SOUTH Line, 1286 Feet From the WEST Line
 County RIO ARriba G. L. Elevation 7284.0 Dedicated Acreage _____ Acres
 Name of Producing Formation _____ Pool _____

1. Is the Operator the only owner in the dedicated acreage outlined on the plat below?
 Yes _____ No _____
2. If the answer to question one is "no", have the interests of all the owners been consolidated by communitization agreement or otherwise? Yes _____ No _____. If answer is "yes", Type of Consolidation _____
3. If the answer to question two is "no", list all the owners and their respective interests below:

OwnerLand Description

Section B.

This is to certify that the information in Section A above is true and complete to the best of my knowledge and belief.

(Operator)

(Representative)

(Address)

Note: All distances must be from outer boundaries of section.

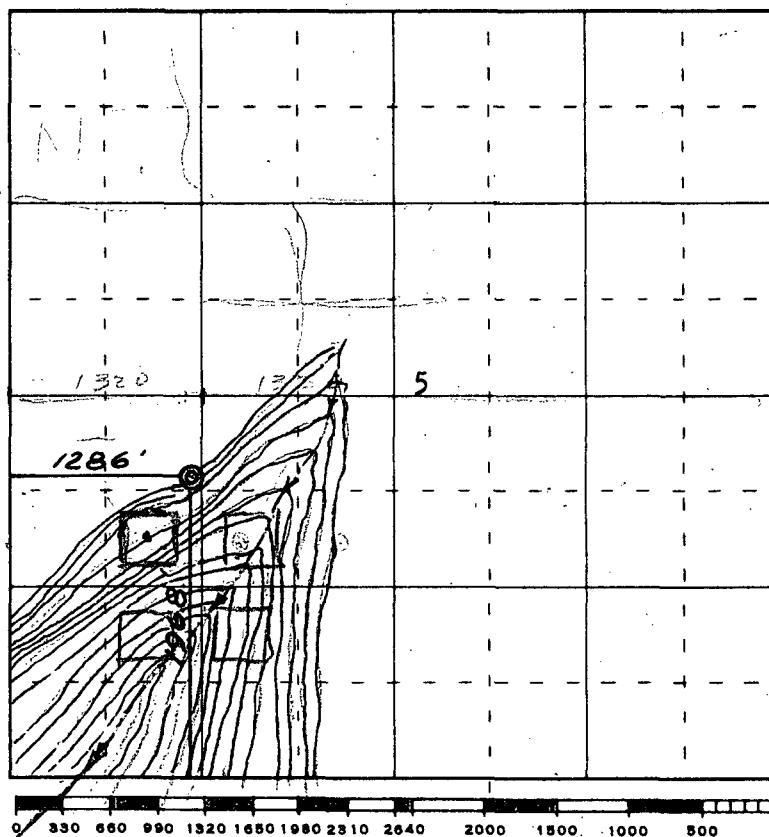

Scale 4 inches equal 1 mile

This is to certify that the above plat was prepared from field notes of actual surveys made by me or under my supervision and that the same are true and correct to the best of my knowledge and belief.

Date Surveyed 26 December 1963

James P. Leese
 Registered Professional Engineer and/or Land Surveyor
 James P. Leese, N. Mex. Reg. No. 1463
 San Juan Engineering Company

Farmington, New Mexico

OIL CONSERVATION COMMISSION
P. O. BOX 871
SANTA FE, NEW MEXICO

January 8, 1964

Mr. Emery C. Arnold
Supervisor, District 3
Oil Conservation Commission
1000 Rio Brazos Road
Aztec, New Mexico

Re: Consolidated Oil & Gas, Inc., NSL

Dear Emery:

We have received an application from Consolidated Oil & Gas, Inc., to drill a Mesaverde and Dakota dual at a non-standard location 1968 feet from the south line and 1286 feet from the West line of Section 5, Township 26 North, Range 4 West, NMPM, Rio Arriba County.

Will you please verify the topography at the proposed location. We will issue the NSL order upon receipt of your verification as there are no offset operators.

Very truly yours,

J. M. DURRETT, Jr.
Attorney

JMD/esr

NSK-323

To Jim Purve II

OIL CONSERVATION COMMISSION
3 DISTRICT

OIL CONSERVATION COMMISSION
BOX 871
SANTA FE, NEW MEXICO

DATE 1-15-64

Re: Proposed NSP _____

Proposed NWU _____

Proposed NSL ✓ 323

Proposed NFO _____

Proposed DC _____

Gentlemen:

I have examined the application dated 1-8-64
for the Consolidated O & G Well Loc 1286 from West 1968 ft. South
Operator Lease and Well No. S-T-R
Sec 5, 26 N 4 W
and my recommendations are as follows:

This location is non standard only with respect to
inner boundaries of the Unit & therefore no
offset approval is required - approval is
recommended.

Yours very truly,

Emeryl Auer

1964 JAN 19 PM 1:41