

E. L. FUNDINGSLAND
ATTORNEY AND COUNSELOR
DENVER, COLORADO

1402 DENVER U.S. NATIONAL CENTER
TELEPHONE 222-3001

1964 JAN 20 AM 11 13

January 28, 1964

New Mexico Oil Conservation Commission
Box 871
Santa Fe, New Mexico

Attention: A. L. Porter
Sec-Director

Re: E. L. Fundingsland
#4 Sunical Federal-D
980' FWL & 1980 FSL
Section 20, T 26N, R 7W
Rio Arriba County, N. M.

Dear Mr. Porter:

By this letter I am hereby requesting administrative approval of a non-standard location for the captioned well. Enclosed please find three (3) copies of the well location and acreage dedication plat which shows the inaccessible terrain to the south of the well location. To move the location further south would result in prohibitive expense. It should also be noted that we own the lease to the west in Section 19 and have already drilled and completed a Dakota well to which this acreage has been dedicated. This well is known as the #2 Sunical Federal-D. The N/2 of Section 20, which is offsetting acreage to the north of the #4 Sunical Federal-D location, is also owned by our Company and dedicated to the #3 Sunical Federal-D well, which has also been drilled and completed. The acreage originally dedicated to the #3 well was the W/2 of Section 20 but we have subsequently rededicated the N/2 of Section 20 to this well so the #4 well could be drilled in the SW/4 of that Section. We feel that this location has the best geological merit for obtaining commercial production.

Your rapid consideration of this matter would be greatly appreciated as we are ready to commence drilling operations.

Sincerely,

E. L. FUNDINGSLAND

E. L. Fundingsland Jr
E. L. Fundingsland, Jr.
Exploration Manager

ELF/lb
Enclosures

*NSL-325
upon review of
tape from [unclear]*

NEW MEXICO OIL CONSERVATION COMMISSION

Well Location and Acreage Dedication Plat

Section A.

Date January 28, 1964

Operator E. L. FUNDINGSLAND Lease SUNICAL
 Well No. D-4 Unit Letter L Section 20 Township 26 NORTH Range 7 WEST, NMPM
 Located 1980 Feet From the SOUTH Line, 980 Feet From the WEST Line
 County RIO ARriba G. L. Elevation 6241.0 Dedicated Acreage 320 Acres
 Name of Producing Formation Dakota Pool Basin Dakota

1. Is the Operator the only owner in the dedicated acreage outlined on the plat below?
 Yes X No _____
2. If the answer to question one is "no", have the interests of all the owners been consolidated by communitization agreement or otherwise? Yes _____ No _____. If answer is "yes", Type of Consolidation.
3. If the answer to question two is "no", list all the owners and their respective interests below:

OwnerLand Description

Section B.

Note: All distances must be from outer boundaries of section.

This is to certify that the information in Section A above is true and complete to the best of my knowledge and belief.

E. L. Fundingsland

(Operator)

(Representative)

E. L. Fundingsland, Jr.

(Address)

1402 Denver U.S. National CenterDenver, Colorado

Ref: GLO plat dated 13 March 1956

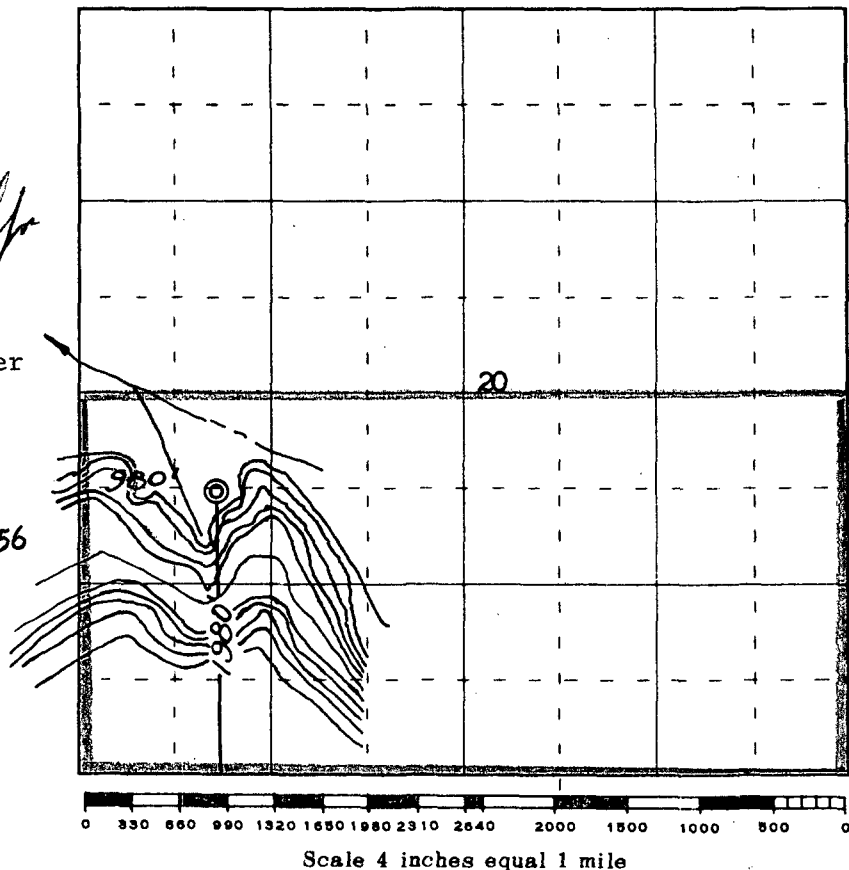

This is to certify that the above plat was prepared from field notes of actual surveys made by me or under my supervision and that the same are true and correct to the best of my knowledge and belief.

Date Surveyed 15 January 1964

James P. Leese
 Registered Professional Engineer and/or Land Surveyor
 James P. Leese N. Mex. Reg. No. 1463
 San Juan Engineering Company



OIL CONSERVATION COMMISSION
Aztec DISTRICT

MAIN OFFICE OGC

1964 JAN 25 PM 1:35

DATE January 24, 1964

OIL CONSERVATION COMMISSION
BOX 871
SANTA FE, NEW MEXICO

Re: Proposed NSP _____

Proposed NWU _____

Proposed NSL XXX

Proposed NFO _____

Proposed DC _____

Gentlemen:

I have examined the application dated Not filed here yet.
for the E. L. Fundingsland Sunical "D" 4 1980/S 980/W L-20-26N-7W
Operator Lease and Well No. S-T-R

and my recommendations are as follows:

The operator has located the well as close to a standard location as is
practical.

Approve.

Yours very truly,

A. R. Kendrick
A. R. Kendrick

Inspected 1-23-64